Colors

Brand Colors

Primary
#4E8DDD
Guideline: Use for primary buttons, links, and key highlights.

Text Colors

Primary Text
#1C2C5E
Guideline: Use for headings and main content.

Secondary Text
#7E8A4J
Guideline: Use for subtitles and descriptions.

Background Color

Light Background
#FFFFFF
Guideline: Use for section backgrounds.

Accent Background
#F2F8FF
Guideline: Use for highlighting sections like "Portfolio" and "Contacts".

Border Color

Default Border
#E2E8F2
Guideline: Use for input fields and subtle dividers.

Interactive/State Color

Hover State
#3B6DFE
Guideline: Use for interactive elements like buttons on hover.

Disabled State
#BCCCDC
Guideline: Use for inactive buttons or links.

Spacing

4px 8px 16px 24px 32px 48px 64px 80px

Guideline: 4px: Used for small padding or tight gaps between elements.
8px: Standard spacing for inner padding buttons or input.
16px: Default margin between components or sections.
32: Larger gaps for separating major sections.

Topography

Type face	Size	Line height
Heading 1	47px	52px
Heading 2	36px	38px
Heading 3	27px	47px
Subtitles	21px	28px
Body	16px	24px
Captions	12px	16px

Small Components

MEKLIT WORKINEH

Navigation — Default state

Navigation — Hover state

Navigation — Active state

Button — Default state

Button — Hover state

Button — Disabled state

Large Components

MEKLIT WORKINEH

Home About Portfolio Resume Contact

MEKLIT WORKINEH

Home About Portfolio Resume Contact

MEKLIT WORKINEH

Home About Portfolio Resume Contact

MEKLIT WORKINEH

MEKLIT WORKINEH

Made with ♥ by Meklit Workineh

Made with ♥ by Meklit Workineh

Made with ♥ by Meklit Workineh

Made with ♥ by Meklit Workineh

Made with ♥ by Meklit Workineh

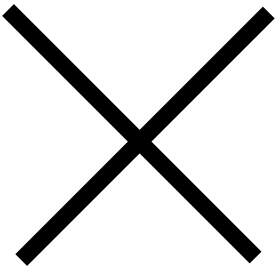

Menu button

Menu button

MEKLIT WORKINEH

Hi, I am Meklit

Front End Developer

I am Front End developer/UX/UI Designer/ Full-Stack Developer with experience in academic web projects.

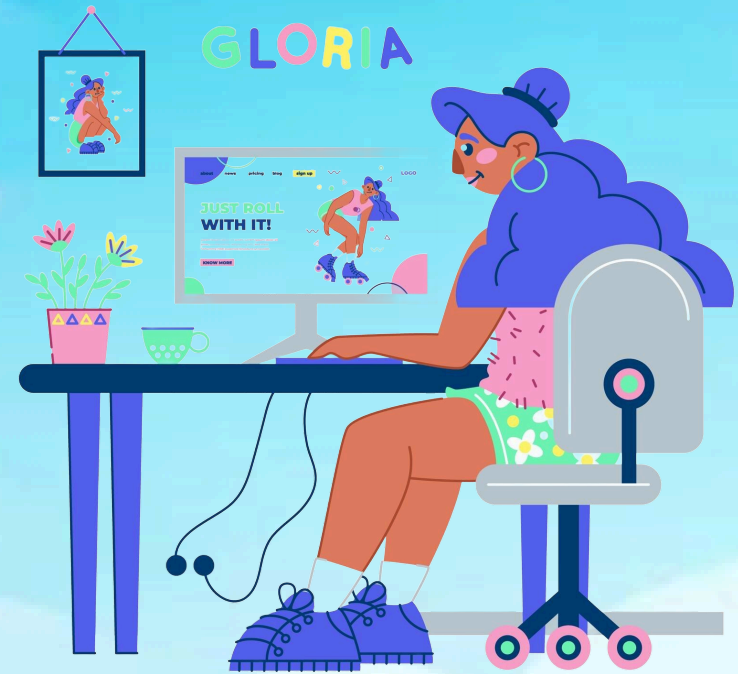

MEKLIT WORKINEH

Hi, I am Meklit

Front End Developer

I am Front End developer/UX/UI Designer/ Full-Stack Developer with experience in academic web projects.

About Me

Interests

Passionate about harnessing the power of technology to solve real-world problems, I thrive at the intersection of creativity and innovation. With a strong foundation in web design, full-stack development, and AI, I enjoy crafting user-friendly digital experiences and exploring the endless potential of intelligent systems. Whether I'm building sleek portfolio wireframes, debugging Python code, or optimizing system architectures, I approach each challenge with curiosity and a drive to grow. Guided by collaboration and mentorship, I aim to create scalable solutions that leave a meaningful impact.

Adventures

Embarking on adventures that merge creativity and discovery, I've navigated the vibrant realms of coding, design, and innovation. From late nights building portfolio layouts by hand to diving into Python's logic for new projects, each journey has been a story of growth and persistence. Collaborating with teams, solving challenging problems, and learning from inspiring mentors have fueled my passion for pushing boundaries. Whether exploring new technologies or crafting scalable solutions, every step feels like an expedition into uncharted possibilities.

About Me

Interests

Passionate about harnessing the power of technology to solve real-world problems, I thrive at the intersection of creativity and innovation. With a strong foundation in web design, full-stack development, and AI, I enjoy crafting user-friendly digital experiences and exploring the endless potential of intelligent systems. Whether I'm building sleek portfolio wireframes, debugging Python code, or optimizing system architectures, I approach each challenge with curiosity and a drive to grow. Guided by collaboration and mentorship, I aim to create scalable solutions that leave a meaningful impact.

Adventures

Embarking on adventures that merge creativity and discovery, I've navigated the vibrant realms of coding, design, and innovation. From late nights building portfolio layouts by hand to diving into Python's logic for new projects, each journey has been a story of growth and persistence. Collaborating with teams, solving challenging problems, and learning from inspiring mentors have fueled my passion for pushing boundaries. Whether exploring new technologies or crafting scalable solutions, every step feels like an expedition into uncharted possibilities.

Portfolio

Projects

Throughout my journey, I have undertaken various creative and technical projects that highlight my I I've developed innovative websites and participated in group projects, applying creative solutions to real-world challenges. These experiences highlight my growing expertise in web design and teamwork.

Learn more...

Certifications

I have earned several certificates in web development, coding, and software engineering, showcasing my commitment to professional growth. These achievements reflect my dedication to mastering essential skills, including front-end and back-end development, as well as my ability to apply this knowledge in practical projects.

Learn more...

Experiences

I've contributed to AI, web development, and full-stack development projects, enhancing system architectures and optimizing processes. I've worked closely with teams to deliver efficient, scalable solutions and consistently meet performance targets while learning from peers and mentors.

Learn more...

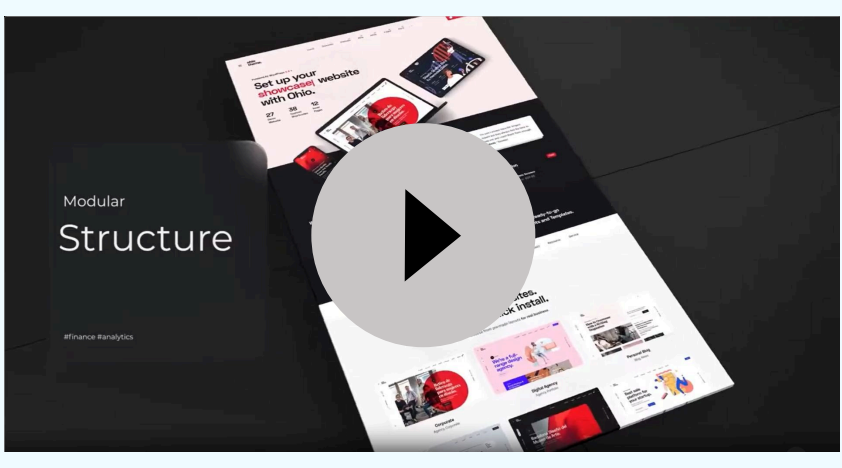

My web projects presentation video

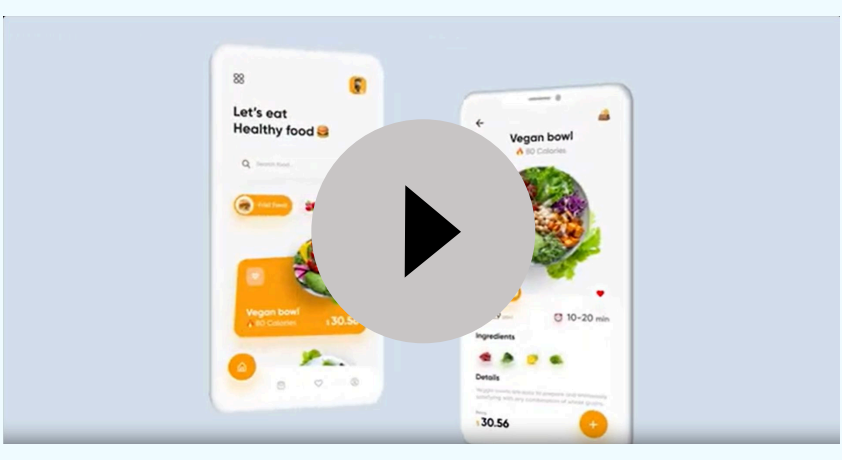

My UI/UX Designs Presentation video

Portfolio

Projects

Throughout my journey, I have undertaken various creative and technical projects that highlight my l I've developed innovative websites and participated in group projects, applying creative solutions to real-world challenges. These experiences highlight my growing expertise in web design and teamwork.

Learn more...

Certifications

I have earned several certificates in web development, coding, and software engineering, showcasing my commitment to professional growth. These achievements reflect my dedication to mastering essential skills, including front-end and back-end development, as well as my ability to apply this knowledge in practical projects.

Learn more...

Experiences

I've contributed to AI, web development, and full-stack development projects, enhancing system architectures and optimizing processes. I've worked closely with teams to deliver efficient, scalable solutions and consistently meet performance targets while learning from peers and mentors.

Learn more...

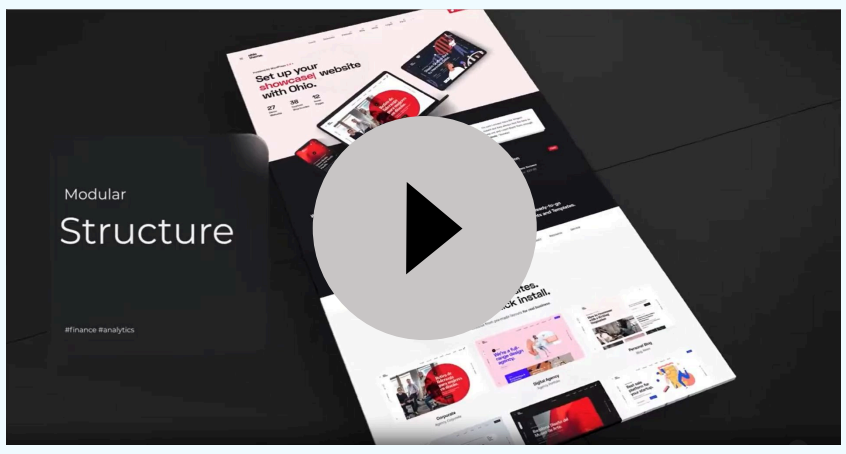

My web projects presentation video

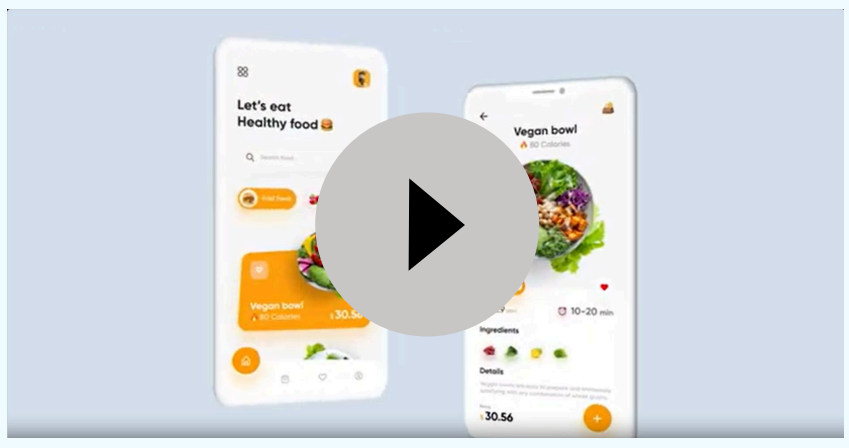

My UI/UX Designs Presentation video

Resume

Education

School	Date	Description
Safari Academy	2015 - 2018	Elementary
Vision Academy	2019 - 2022	Highschool
Addis Ababa Institute of Technology	2023 - 2027	Bachelor of science in Software Engineering

Technologies and Tools

I Use a combination of cutting-edge technologies and reliable open-source softwares to build user-focused, performant apps and websites.

- TypeScript
- Flutter
- Redux
- Python
- React Native
- Sass
- NodeJS
- HTML
- Javascript
- Java
- CSS
- Tailwind CSS
- Dart
- Bootstrap

Resume

Education

School	Date	Description
Safari Academy	2015 - 2018	Elementary
Vision Academy	2019 - 2022	Highschool
Addis Ababa Institute of Technology	2023 - 2027	Bachelor of science in Software Engineering

Technologies and Tools

I Use a combination of cutting-edge technologies and reliable open-source softwares to build user-focused, performant apps and websites.

- TypeScript
- Python
- NodeJS
- Flutter
- React Native
- HTML
- Redux
- Sass
- Javascript
- Java
- Dart
- Bootstrap
- CSS
- Tailwind CSS

Contact

Connect with me

If you want to know more about me or my work, or if you would just like to say hello, send me a message. I'd love to hear from you.

Name

Enter your name

Email

Enter your email

Submit

Email

meklitworkneh780@gmail.com

Address

Addis Ababa, Ethiopia

Socials

Contact

Connect with me

If you want to know more about me or my work, or if you would just like to say hello, send me a message. I'd love to hear from you.

Name

Enter your name

Email

Enter your email

Submit

Email

meklitworkneh780@gmail.com

Address

Addis Ababa, Ethiopia

Socials

Hi, I am Meklit

Front End Developer

I am Front End developer/UX/UI Designer/ Full-Stack Developer with experience in academic web projects.

About Me

Interests

Passionate about harnessing the power of technology to solve real-world problems, I thrive at the intersection of creativity and innovation. With a strong foundation in web design, full-stack development, and AI, I enjoy crafting user-friendly digital experiences and exploring the endless potential of intelligent systems. Whether I'm building sleek portfolio wireframes, debugging Python code, or optimizing system architectures, I approach each challenge with curiosity and a drive to grow. Guided by collaboration and mentorship, I aim to create scalable solutions that leave a meaningful impact.

Adventures

Embarking on adventures that merge creativity and discovery, I've navigated the vibrant realms of coding, design, and innovation. From late nights building portfolio layouts by hand to diving into Python's logic for new projects, each journey has been a story of growth and persistence. Collaborating with teams, solving challenging problems, and learning from inspiring mentors have fueled my passion for pushing boundaries. Whether exploring new technologies or crafting scalable solutions, every step feels like an expedition into uncharted possibilities.

Portfolio

Projects

Throughout my journey, I have undertaken various creative and technical projects that highlight my I I've developed innovative websites and participated in group projects, applying creative solutions to real-world challenges. These experiences highlight my growing expertise in web design and teamwork.

Learn more...

Certifications

I have earned several certificates in web development, coding, and software engineering, showcasing my commitment to professional growth. These achievements reflect my dedication to mastering essential skills, including front-end and back-end development, as well as my ability to apply this knowledge in practical projects.

Learn more...

Experiences

I've contributed to AI, web development, and full-stack development projects, enhancing system architectures and optimizing processes. I've worked closely with teams to deliver efficient, scalable solutions and consistently meet performance targets while learning from peers and mentors.

Learn more...

My web projects presentation video

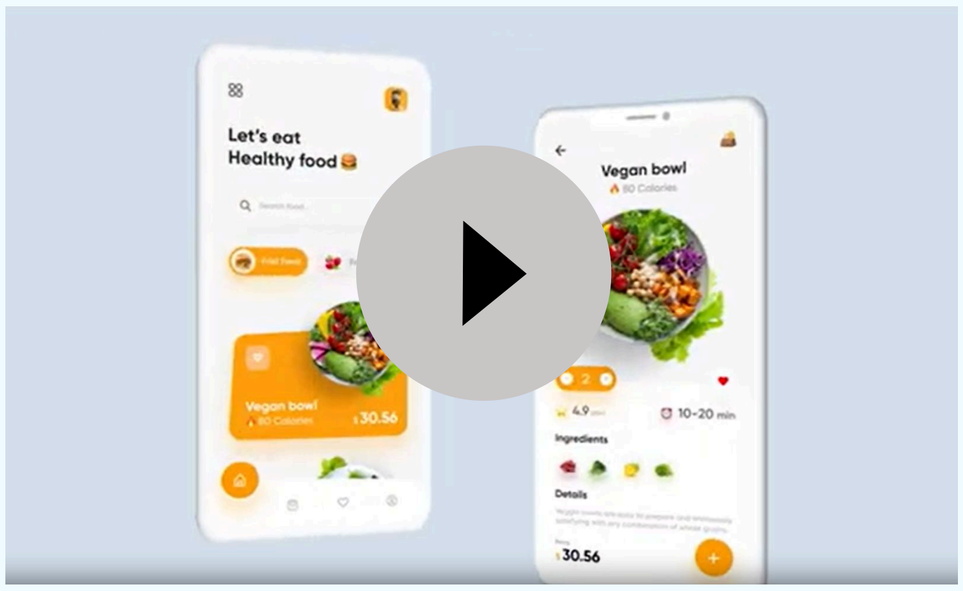

My UI/UX Designs Presentation video

Resume

Education

School	Date	Description
Safari Academy	2015 - 2018	Elementary
Vision Academy	2019 - 2022	Highschool
Addis Ababa Institute of Technology	2023 - 2027	Bachelor of science in Software Engineering

Technologies and Tools

I Use a combination of cutting-edge technologies and reliable open-source softwares to build user-focused, performant apps and websites.

- TypeScript
- Python
- NodeJS
- Java
- Dart
- Flutter
- React Native
- HTML
- CSS
- Bootstrap
- Redux
- Sass
- Javascript
- Tailwind CSS

Contact

Connect with me

If you want to know more about me or my work, or if you would just like to say hello, send me a message. I'd love to hear from you.

Name

Enter your name

Email

Enter your email

Submit

Email

meklitworkneh780@gmail.com

Address

Addis Ababa, Ethiopia

Socials

Hi, I am Meklit

Front End Developer

I am Front End developer/UX/UI Designer/ Full-Stack Developer with experience in academic web projects.

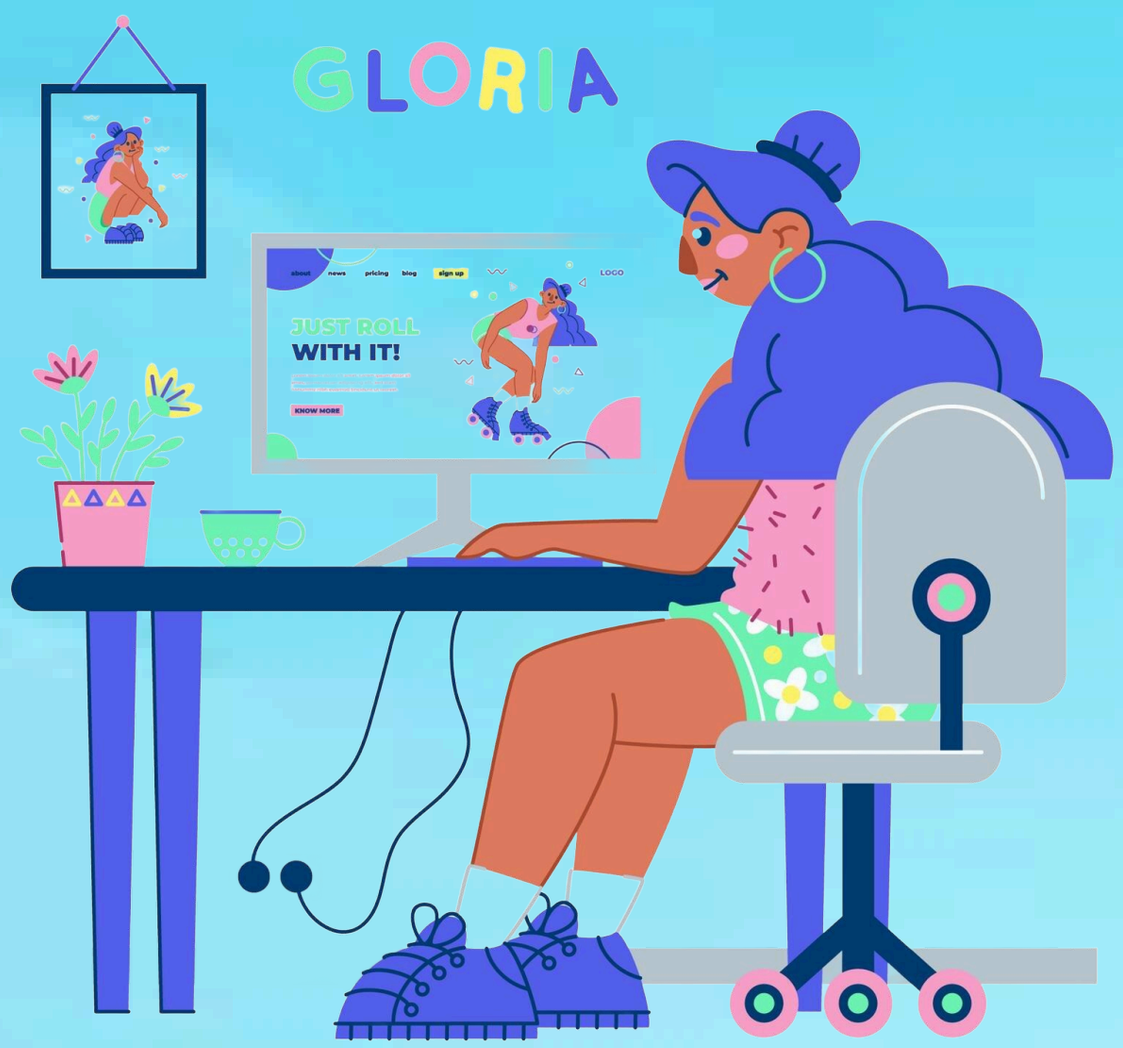

MEKLIT WORKINEH

Home About Portfolio Resume Contact

Hi, I am Meklit

Front End Developer

I am Front End developer/UX/UI Designer/ Full-Stack Developer with experience in academic web projects.

About Me

Interests

Passionate about harnessing the power of technology to solve real-world problems, I thrive at the intersection of creativity and innovation. With a strong foundation in web design, full-stack development, and AI, I enjoy crafting user-friendly digital experiences and exploring the endless potential of intelligent systems. Whether I'm building sleek portfolio wireframes, debugging Python code, or optimizing system architectures, I approach each challenge with curiosity and a drive to grow. Guided by collaboration and mentorship, I aim to create scalable solutions that leave a meaningful impact.

Adventures

Embarking on adventures that merge creativity and discovery, I've navigated the vibrant realms of coding, design, and innovation. From late nights building portfolio layouts by hand to diving into Python's logic for new projects, each journey has been a story of growth and persistence. Collaborating with teams, solving challenging problems, and learning from inspiring mentors have fueled my passion for pushing boundaries. Whether exploring new technologies or crafting scalable solutions, every step feels like an expedition into uncharted possibilities.

About Me

Interests

Passionate about harnessing the power of technology to solve real-world problems, I thrive at the intersection of creativity and innovation. With a strong foundation in web design, full-stack development, and AI, I enjoy crafting user-friendly digital experiences and exploring the endless potential of intelligent systems. Whether I'm building sleek portfolio wireframes, debugging Python code, or optimizing system architectures, I approach each challenge with curiosity and a drive to grow. Guided by collaboration and mentorship, I aim to create scalable solutions that leave a meaningful impact.

Adventures

Embarking on adventures that merge creativity and discovery, I've navigated the vibrant realms of coding, design, and innovation. From late nights building portfolio layouts by hand to diving into Python's logic for new projects, each journey has been a story of growth and persistence. Collaborating with teams, solving challenging problems, and learning from inspiring mentors have fueled my passion for pushing boundaries. Whether exploring new technologies or crafting scalable solutions, every step feels like an expedition into uncharted possibilities.

Portfolio

Projects

Throughout my journey, I have undertaken various creative and technical projects that highlight my I I've developed innovative websites and participated in group projects, applying creative solutions to real-world challenges. These experiences highlight my growing expertise in web design and teamwork.

Learn more...

Certifications

I have earned several certificates in web development, coding, and software engineering, showcasing my commitment to professional growth. These achievements reflect my dedication to mastering essential skills, including front-end and back-end development, as well as my ability to apply this knowledge in practical projects.

Learn more...

Experiences

I've contributed to AI, web development, and full-stack development projects, enhancing system architectures and optimizing processes. I've worked closely with teams to deliver efficient, scalable solutions and consistently meet performance targets while learning from peers and mentors.

Learn more...

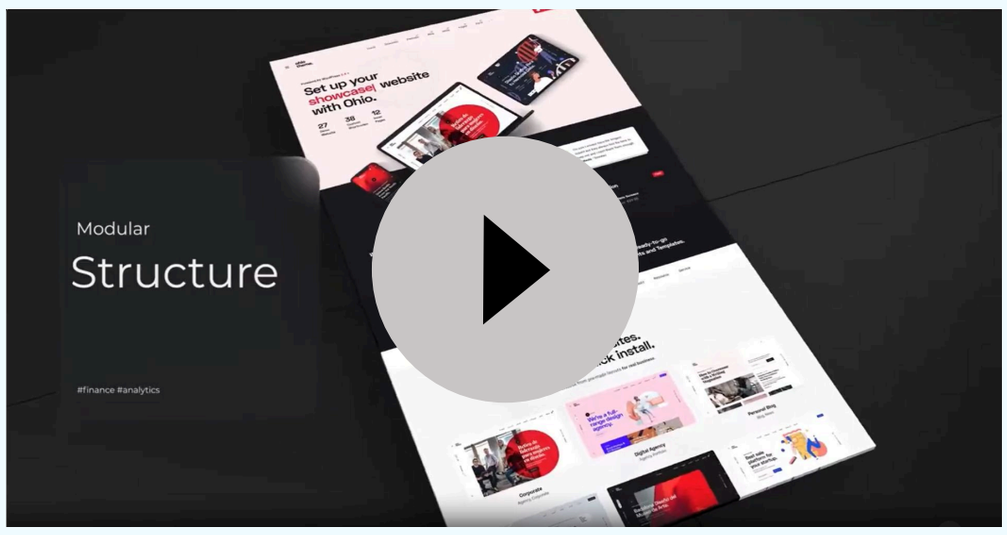

My web projects presentation video

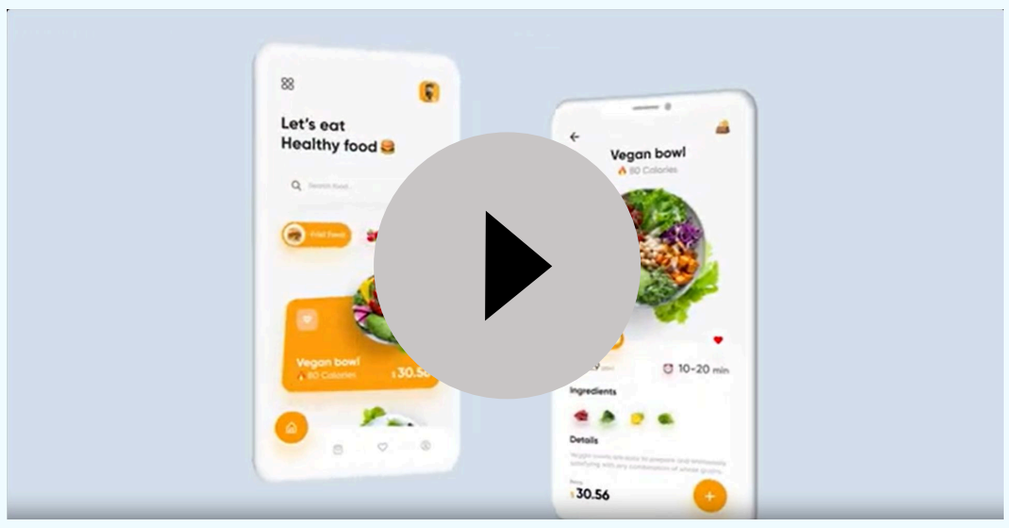

My UI/UX Designs Presentation video

Portfolio

Projects

Throughout my journey, I have undertaken various creative and technical projects that highlight my I I've developed innovative websites and participated in group projects, applying creative solutions to real-world challenges. These experiences highlight my growing expertise in web design and teamwork.

Learn more...

Certifications

I have earned several certificates in web development, coding, and software engineering, showcasing my commitment to professional growth. These achievements reflect my dedication to mastering essential skills, including front-end and back-end development, as well as my ability to apply this knowledge in practical projects.

Learn more...

Experiences

I've contributed to AI, web development, and full-stack development projects, enhancing system architectures and optimizing processes. I've worked closely with teams to deliver efficient, scalable solutions and consistently meet performance targets while learning from peers and mentors.

Learn more...

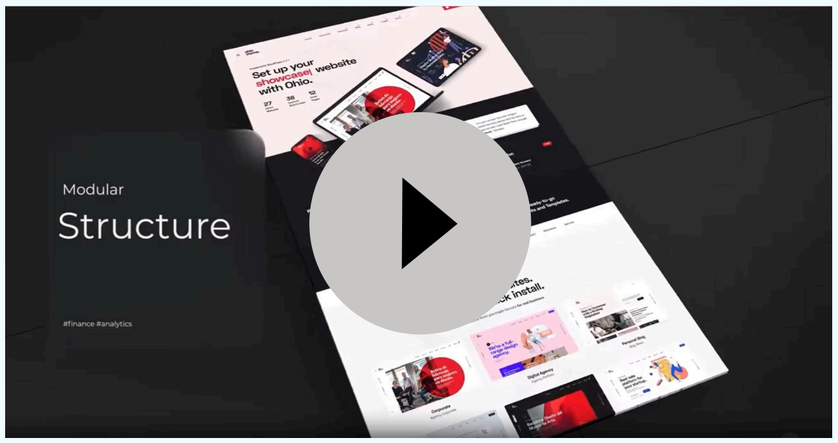

My web projects presentation video

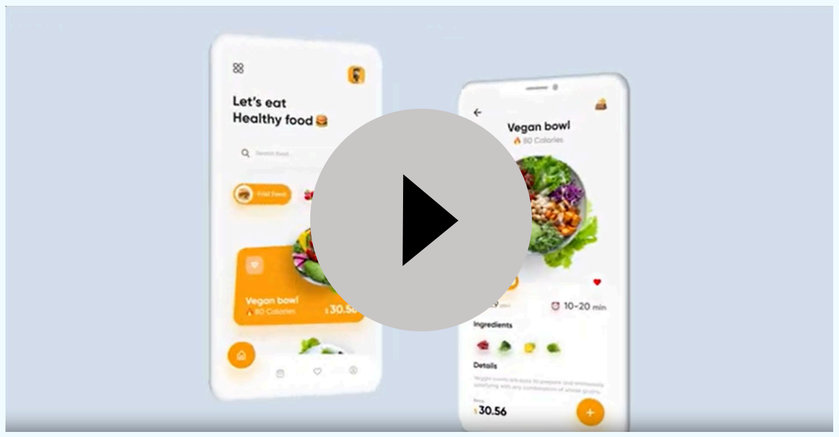

My UI/UX Designs Presentation video

Resume

Education

School	Date	Description
Safari Academy	2015 - 2018	Elementary
Vision Academy	2019 - 2022	Highschool
Addis Ababa Institute of Technology	2023 - 2027	Bachelor of science in Software Engineering

Technologies and Tools

I Use a combination of cutting-edge technologies and reliable open-source softwares to build user-focused, performant apps and websites.

- TypeScript
- Python
- NodeJS
- Flutter
- React Native
- HTML
- Redux
- Sass
- Javascript
- Dart
- Bootstrap
- Java
- CSS
- Tailwind CSS

Resume

Education

School	Date	Description
Safari Academy	2015 - 2018	Elementary
Vision Academy	2019 - 2022	Highschool
Addis Ababa Institute of Technology	2023 - 2027	Bachelor of science in Software Engineering

Technologies and Tools

I Use a combination of cutting-edge technologies and reliable open-source softwares to build user-focused, performant apps and websites.

- TypeScript
- Python
- NodeJS
- Java
- Flutter
- React Native
- HTML
- CSS
- Redux
- Sass
- Javascript
- Tailwind CSS
- Dart
- Bootstrap

Contact

Connect with me

If you want to know more about me or my work, or if you would just like to say hello, send me a message. I'd love to hear from you.

Name

Enter your name

Email

Enter your email

Submit

Email

meklitworkneh780@gmail.com

Address

Addis Ababa, Ethiopia

Socials

Contact

Connect with me

If you want to know more about me or my work, or if you would just like to say hello, send me a message. I'd love to hear from you.

Name

Enter your name

Email

Enter your email

Submit

Email

meklitworkneh780@gmail.com

Address

Addis Ababa, Ethiopia

Socials

F|

Fr|

Fro|

Fron|

Front|

Front |

Front E|

Front En|

Front End|

Front End |

Front End D|

Front End De|

Front End Dev|

Front End Deve|

Front End Devel|

Front End Develo|

Front End Develop|

Front End Develope|

Front End Developer|

Front End Developer|

Front End Developer

Home

Home

Home

About

About

About

Portfolio

Portfolio

Portfolio

Resume

Resume

Resume

Contact

Contact

Contact

Name

Enter your name

Name

Name

Name

Input value

Email

Enter your email

Email

Email

Email

Input value

Submit
Submit
Submit