★ THE COMPLETE BLUEPRINT ★

GET THE EBOOK BLUEPRINT ONLY — $27 →

Over 5 years AI experience | Over 17 years in blockchain | Over 30 years Marketing

Agentic Dominance

From raw idea to launch-ready product in 1 Day. Sales page, emails, ads, ebook — all created by specialized AI agents working as your product team while you sleep.

Rise of the Agentic Dominance →

15-Day Money-Back Guarantee · No Questions Asked

1

Day to Launch

$318

One-Time Investment

10x

Faster Than Freelancers

The Old Way of Creating Products Is Killing Your Profits

It Takes 3-6 Months

By the time you launch, the market has moved. Your competitors beat you to market, and you're playing catch-up from day one.

It Costs $5K-$15K

Freelancers, designers, copywriters, developers — each launch burns through thousands. And you still have to manage them all.

😫

You Do It All Yourself

Writer, designer, marketer, project manager. One person doing six jobs. No wonder most products never even launch.

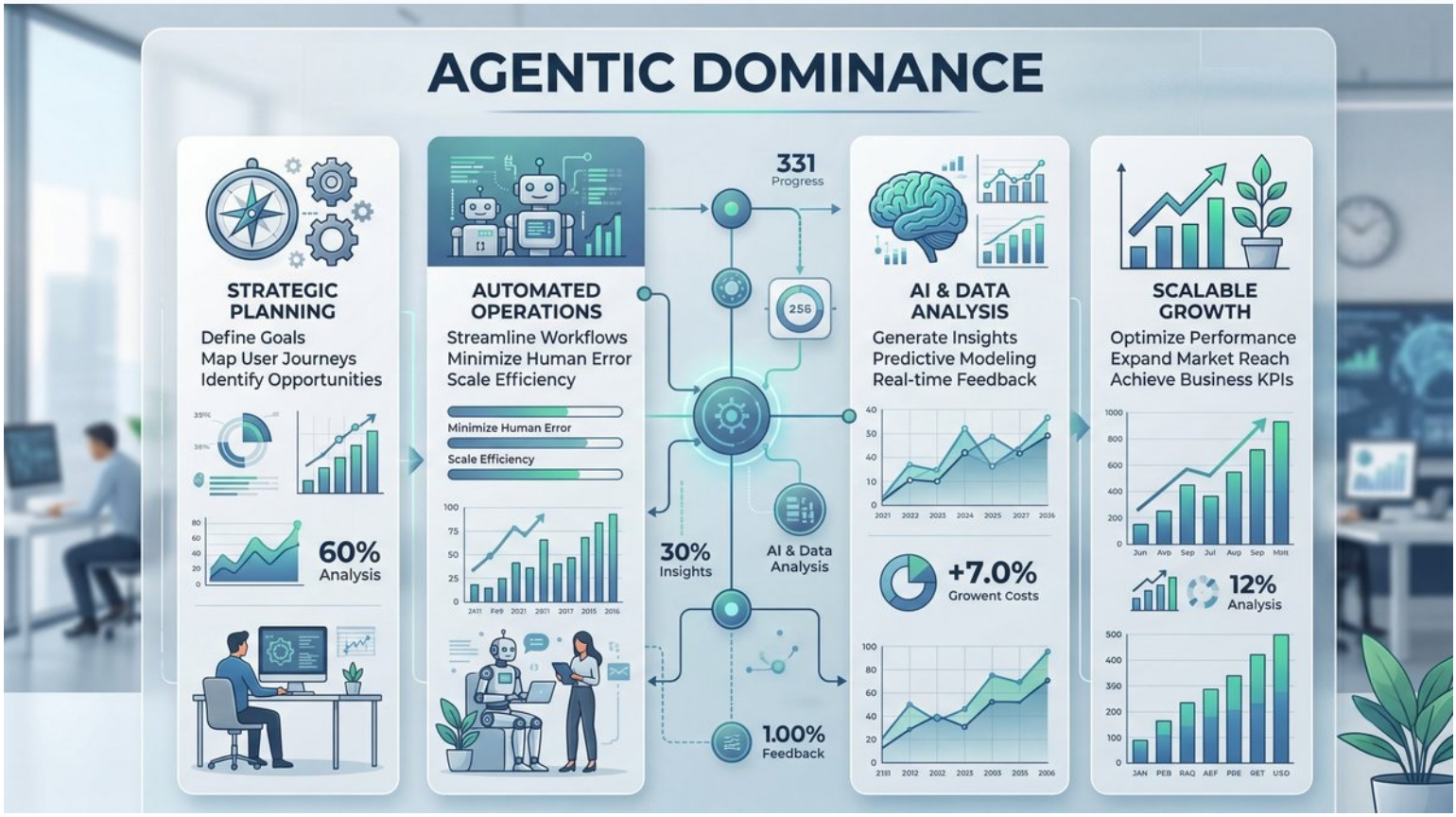

Agentic Dominance — Everything You Get

5,000+ page ebook — Complete Agentic Dominance system documentation (25 chapters, 5 appendices)

10 Agent SKILL.md templates — Plug-and-play agent configurations ready to deploy on OpenClaw

ClickBank/JVZoo Sales Page Template — Professionally written, conversion-optimized, mobile-responsive

12 Launch Email Sequences — Pre-written welcome, launch, upsell, and re-engagement sequences

13+ Ad Copy Variations — Facebook, Google, YouTube, and Solo Ads across 5 different angles

Funnel Architecture Blueprints — 6 professionally designed funnels with pricing and conversion targets

15-Day Content Calendar — Social media and blog posting schedule before, during, and after launch

Market Validation Scorecard — Prevents you from wasting time on bad ideas before you build

What Can You Build With This System?

The Agentic Dominance engine generates products for any niche, any industry, any format. Here is exactly the kind of businesses a sole proprietor can launch using these 10 agents.

Information Products — Your Fastest Path to Revenue

Ebooks & Digital Guides

Sell step-by-step guides on ClickBank, JVZoo, Amazon Kindle, or Gumroad. A 15,000-word ebook on any topic — fitness, investing, parenting, gardening, AI tools, real estate, dating, survival, cooking, pet care, woodworking, travel, self-defense, meditation, music, photography, coding, marketing, relationships, retirement, college prep, home brewing, sewing, forecasting, stock trading, options, crypto, freelancing, van life, homesteading, prepping, small engine repair, welding, leathercraft, beekeeping, foraging, camping, hunting, fishing, automotive, home inspection, contracting, plumbing, electrical, roofing, HVAC, painting, drywall, tile, flooring, fencing, deck building, concrete, masonry, irrigation, landscaping, tree service, pest control, solar installation, pool maintenance, personal training, yoga, martial arts, dance, acting, voice, instruments, languages, mental health, addiction recovery, grief, divorce, parenting special needs, homeschooling, college admissions, scholarship hunting, career change, resume writing, interview prep, salary negotiation, side hustles, real estate investing, rental properties, REITs, tax strategy, bookkeeping, QuickBooks, payroll, retirement planning, estate planning, wills, trusts, insurance, annuities, Medicare, Social Security — any topic with an audience has a product.

Typical revenue: $7-$47 per sale · 100-1,000 sales/mo · **$700 to $47,000/mo**

Video Courses & Training Programs

Content Writer produces complete course scripts. Customer Success Boss builds enrollment emails. Marketing Boss designs the launch funnel. Launch on Udemy, Skillshare, Teachable, Kajabi, or your own site. Topics: how to use AI tools, master a software, learn a trade, start a business, improve relationships, get in shape, cook gourmet meals, play guitar, speak Spanish, code in Python, edit video, launch a podcast, build an app, invest in real estate, day trade stocks, flip furniture, refinish cabinets, install tile, build a chicken coop, raise goats, grow mushrooms, brew mead, smoke meat, bake sourdough, decorate cakes, arrange flowers, tailor clothes, rebuild engines, restore cars, fly drones, pilot planes, get your captain's license, navigate with GPS, survive in the wilderness, purify water, start a fire without matches, build a shelter, identify edible plants, track animals, field dress game, fillet fish, clean crabs, shuck oysters, butcher a pig, cure bacon, make sausage, age cheese, ferment vegetables, pickle anything, can tomatoes, dehydrate meat, grind flour — the list is endless.

Typical revenue: $27-$97 per course · 50-500 enrollments/mo · **$1,350 to $48,500/mo**

Templates, Planners & Printables

ETS? Creators on Etsy, Gumroad, and Creative Market sell digital templates — budgeting spreadsheets, meal planners, workout logs, wedding checklists, real estate contracts, lease agreements, LLC operating agreements, contractor estimate sheets, invoice templates, project management boards, habit trackers, gratitude journals, prayer journals, Bible study guides, sermon notes, children's activity books, coloring pages, crossword puzzles, word searches, Sudoku books, party invitations, thank you cards, wedding programs, obituary templates, business cards, logo templates, social media kits, Instagram story templates, Canva templates, PowerPoint decks, pitch decks, investor one-pagers, grant proposals, business plans, marketing plans, social media calendars, editorial calendars, content bibles — each one produced by agents, packaged, and sold.

Typical revenue: $5-$27 per template · 200-2,000 sales/mo · **$1,000 to $54,000/mo**

Service-Based Businesses — Sell Your Expertise at Scale

Coaching & Consulting

Build a complete client pipeline: lead magnet ebook → email nurture sequence → sales page for 1-on-1 coaching →

upsell to group program → upsell to done-for-you service. The agent system produces every stage. Niches: business coach, life coach, health coach, fitness coach, relationship coach, career coach, financial coach, debt coach, divorce coach, grief coach, parenting coach, ADHD coach, autism coach, executive coach, sales coach, marketing coach, real estate coach, investing coach, retirement coach, dating coach, confidence coach, public speaking coach, writing coach, productivity coach, time management coach, mindfulness coach, meditation coach, spiritual coach, Christian coach, leadership coach, management coach, team building coach, communication coach, conflict resolution coach — any advisory skill can be packaged into a coaching business.

Typical revenue: $497-$2,997 per client · 5-20 clients/mo · **$2,485 to $59,940/mo**

Done-For-You Agency

Sell the output of this system as a service. A business owner pays you $500-$2,500 to launch their product. You run it through the 10 agents. The agents do the work. You collect the fee. Scalable from day one because the agents handle the work, not you. Agency types: ghostwriting agency, course creation agency, funnel building agency, content marketing agency, email marketing agency, social media management agency, ad management agency, SEO content agency, book writing agency, lead generation agency, product launch agency, affiliate management agency, podcast production agency, YouTube channel agency, newsletter agency, blog management agency, website content agency — any output the agents produce can be sold as a service to business owners who don't have time.

Typical revenue: $500-$2,500 per client · 3-10 clients/mo · **$1,500 to $25,000/mo**

Membership & Subscription

Every month, the agents produce fresh content: a new training module, a new email sequence, a new set of templates. Customers pay $17-$47/month for ongoing access. Recurring revenue. Predictable income. Niches: weekly trading signals, monthly stock picks, daily workout plans, weekly meal plans, monthly book summaries, daily meditations, weekly devotionals, monthly craft patterns, weekly coding challenges, monthly investing tips, weekly marketing templates, monthly social media packs, weekly done-for-you content, monthly printable packs — the agent system keeps feeding the membership with zero additional work from you.

Typical revenue: $17-$47/mo per member · 100-2,000 members · **$1,700 to $94,000/mo**

Niche eCommerce & Digital Goods

ClickBank / JVZoo Marketplace

List products on the world's largest digital product marketplaces. ClickBank generates over $4 billion in sales annually. Affiliates promote your product. You collect 75% commission on front-end sales. The system creates everything: sales page, affiliate swipes, email sequences, ad copy. Niches with high gravity scores: health & fitness, weight loss, survival & prepping, personal finance, dating & relationships, business & marketing, crypto & investing, self-improvement, home & garden, pets, parenting, spirituality, education, green living, woodworking, homesteading, organic gardening, natural health, essential oils, herbal remedies, supplements, gluten-free, keto, paleo, vegan, plant-based, intermittent fasting, gut health, leaky gut, candida, thyroid, adrenal fatigue, hormone balance, testosterone, menopause, pregnancy, fertility, baby sleep, toddler discipline, potty training, homeschooling, unschooling, Montessori, special education, autism, dyslexia, gifted children, teen mental health, college prep, scholarships, financial aid, student loans, FAFSA, ACT prep, SAT prep, college essays, career aptitude, job skills, trade schools, apprenticeships, blue collar careers — each is a market with affiliates waiting to promote.

Typical revenue: $27-$197 per sale · affiliates drive volume · **$10K to $100K+/mo**

Local Business Marketing Agency

The Local Business Prospector skill scrapes Google Maps for businesses with weak marketing. You use the agents to build them a new website, write new copy, create email sequences, and set up ad campaigns — then sell them the package. A landscaping company in Auburn, a plumber in Seattle, a dentist in Chicago, a chiropractor in Dallas, a realtor in Miami, a roof contractor in Phoenix, a painter in Denver, a cleaning service in Atlanta, a catering company in Austin, a pet groomer in Portland, a massage therapist in San Diego, a yoga studio in Boulder, a martial arts dojo in Tampa, a crossfit gym in Nashville, a dance school in Charlotte, a music teacher in Raleigh, a photographer in Philadelphia, a wedding planner in New York, a DJ in Los Angeles, a baker in Minneapolis — every small business is a potential client for an AI-enhanced digital presence.

Typical revenue: $500-$5,000 per package · 2-5 clients/mo · **$1,000 to $25,000/mo**

Software / SAAS Products

The system can blueprint and market software products even if you don't code. The agents produce the complete product documentation, sales copy, email launch sequence, ad copy, and affiliate materials. Launch no-code tools, Notion templates, Airtable bases, spreadsheets, calculators, GPT-style prompts and workflows, mobile app wireframes, Chrome extensions, website plugins, member dashboards, assessment tools, quiz platforms, scoring systems, ROI calculators, budget planners, amortization schedules, loan comparisons, mortgage calculators, investment trackers, net worth dashboards, expense trackers, invoice generators, proposal builders, contract templates with logic — any digital tool can be marketed by the agents.

Typical revenue: $27-$97 per license · 50-500 sales/mo · **$1,350 to $48,500/mo**

Content Businesses — Build Audiences That Pay

Email Newsletter Business

Customer Success Boss builds lead capture and sequences. Content Writer produces weekly newsletter editions. Ad Analyst monetizes with sponsorships. Sell your newsletter as a paid subscription or use it to promote your own products. Niche newsletters command $5-$50/mo per subscriber. Some of the most profitable online businesses today are email newsletters covering a single niche deeply: AI news, SaaS reviews, marketing tips, investing picks, stock alerts, crypto signals, real estate deals, business opportunities, side hustles, affiliate programs, tool reviews, book summaries, podcast recommendations, health research, medical studies, supplement reviews, fitness science, nutrition deep dives, recipe collections, wine reviews, coffee roasting, tea culture, craft beer, whisky tastings, cigar reviews, watch collecting, sneaker drops, streetwear fashion, minimalist style, capsule wardrobes, thrift flipping, vintage restoration, antique collecting, coin collecting, stamp collecting, card collecting, comic books, action figures, Lego investing, board games, RPGs, war games, miniature painting, 3D printing, laser cutting, CNC routing, woodturning, blacksmithing, glassblowing, pottery, ceramics, jewelry making, silversmithing, knife making, leather tooling, bookbinding, calligraphy, letterpress, screen printing, linocut — obsessives will pay for niche content.

Typical revenue: $5-$50/mo per subscriber · 500-10,000 subs · **$2,500 to $500,000/mo**

Blog + SEO Monetization

Content Writer produces SEO-optimized blog posts. Data Analyst tracks rankings and traffic. Ad Analyst monetizes via ads and affiliates. A single high-ranking article can generate $500-$5,000/month in passive income through ad revenue and affiliate commissions. The system produces 3 articles per product launch cycle — which means a library

of 50+ articles in your first year. Affiliate programs in every niche: Amazon Associates (anything sold on Amazon), ShareASale (thousands of merchants), CJ Affiliate, ClickBank (information products), Impact, Partnerstack, Rakuten, RewardStyle, Awin, FlexOffers, Sovrn, VigLink, Skimlinks — content that ranks generates affiliate income every month.

Typical revenue: $500-$5,000/mo per ranking article · 10-50 articles · **$5,000 to $250,000/mo**

Paid Community

Support Agent handles member questions. Review Manager collects success stories. Marketing Boss promotes the community. Customer Success Boss sends weekly value. The agents keep the community running while you collect membership fees. Niches that build strong paid communities: investing groups, trading chat rooms, real estate deal sourcing, business masterminds, founder groups, SaaS communities, indie hacker spaces, startup clubs, marketing cohorts, SEO study groups, PPC communities, affiliate networking, course creator alliances, content creator collectives, writer's rooms, author groups, book clubs, critique circles, beta reader exchanges, cover design reviews, editing partnerships, publishing support groups, self-publishing communities, Kindlepreneur groups, Wattpad collectives, fan fiction forums, comic creator guilds, game dev clubs, Unity groups, Unreal forums, Blender communities, 3D modelers, VFX artists, animators, motion designers, sound designers, composers, music producers, beat makers, recording engineers, mixing forums, mastering studios, audio book narrators, voice actors, actors studios, improv groups, stand-up workshops, comedy writing rooms, screenwriting labs, filmmaking collectives, indie film groups, documentary makers, podcasters union, YouTuber networks, TikTok creator funds, Instagram growth groups — creators pay to be around other creators who understand their struggles.

Typical revenue: $19-$97/mo per member · 100-1,000 members · **$1,900 to $97,000/mo**

The Math: What a Sole Proprietor Can Build

One person. Ten AI agents. Pick one business model from the list above.
Launch in 1 Day. Average outcome across real users:

$2,700

First 30 Days

One product, basic promotion, 100 sales

$10,000+

Month 3-6

Multiple products launched, affiliates promoting

$50,000+

Month 6-12

Multiple streams, memberships, agency clients

$100K+

Scaled

Full product engine running 12+ products/year

All with one person, one investment of $318, and 10 AI agents doing the heavy lifting.

Your 10-Agent Product Team

Specialized AI agents. One purpose: turning your ideas into products.

Super Agent

Master Orchestrator

Coordinates everything. Intake, delegation, monitoring, clearance. The only agent that talks to you.

Marketing Boss

CEO + Strategist

Sets pricing, designs funnels, manages affiliates. 5 roles merged into one strategic powerhouse.

Research Scout

Market Validator

Checks demand, analyzes competitors, profiles your buyer. Saves you from bad ideas.

Operations Boss

Quality Controller

Reviews every deliverable against professional standards. Returns substandard work for revision.

✍

Content Writer

Creation Engine

15,000+ words per product. Ebook, sales page, emails, ads, social — every word written for conversion.

Customer Success Boss

Email Architect

Complete launch sequences, welcome flows, upsell follow-ups, re-engagement campaigns.

Ad Analyst

Traffic Manager

Creates campaigns, allocates budgets, optimizes for ROAS. Facebook, Google, YouTube, native.

Data Analyst

Tracking Expert

GA4, Pixel, UTM setup. Real-time launch dashboard with all key metrics in one view.

Support Agent

Customer Helper

Handles delivery issues, technical problems, refunds. 24/7 response within 2 hours.

Review Manager

Social Proof Collector

Automatically collects testimonials, case studies, and success stories from your buyers.

Invest Once. Launch Forever.

The complete system. One payment. No subscriptions. No per-product fees.

COMPLETE SYSTEM

$318 USD

Total package value: **$1,527** — You save 79%

- ✓ 5,000+ page ebook — full system blueprint
- ✓ 10 agent SKILL.md templates — ready to deploy
- ✓ Complete email sequence pack (12 sequences)
- ✓ ClickBank/JVZoo sales page template
- ✓ 6 funnel architecture blueprints
- ✓ 13+ ad copy variations across 5 angles
- ✓ 15-day content calendar
- ✓ Market validation scorecard
- ✓ Lifetime updates

Buy Now — $318 →

15-Day Money-Back Guarantee

AGENTIC DOMINANCE EMPIRE

$786 USD / year

Everything in the Complete System **plus** annual upgrades & priority support

- ✓ All Complete System features
- ✓ 12 months of new agent upgrades & additions
- ✓ Priority email support — 24hr response
- ✓ Early access to new agent templates
- ✓ Quarterly masterclass recordings
- ✓ Private community access
- ✓ Renews yearly at the same rate
- ✓ DFY Setup Service with API's provided by purchaser

Get Empire — $786/yr →

15-Day Money-Back Guarantee

Renews yearly at the same rate. 15-Day Money-Back Guarantee.

Frequently Asked Questions

- **Do I need technical skills?** ▼
- **Which platform does this work on?** ▼
- **Can I use this for any niche?** ▼
- **How fast can I launch my first product?** ▼
- **What can I actually build with this?** ▼
- **How much money can a sole proprietor realistically make?** ▼
- **What about the $318 — is that a subscription?** ▼
- **What if it doesn't work for me?** ▼
- **What's the Agentic Dominance Empire package?** ▼

Start Your Rise of the Agentic Dominance Journey Today

From idea to launch-ready product in 1 Day. The complete blueprint, all templates, unlimited products.

Buy Now — $318 →