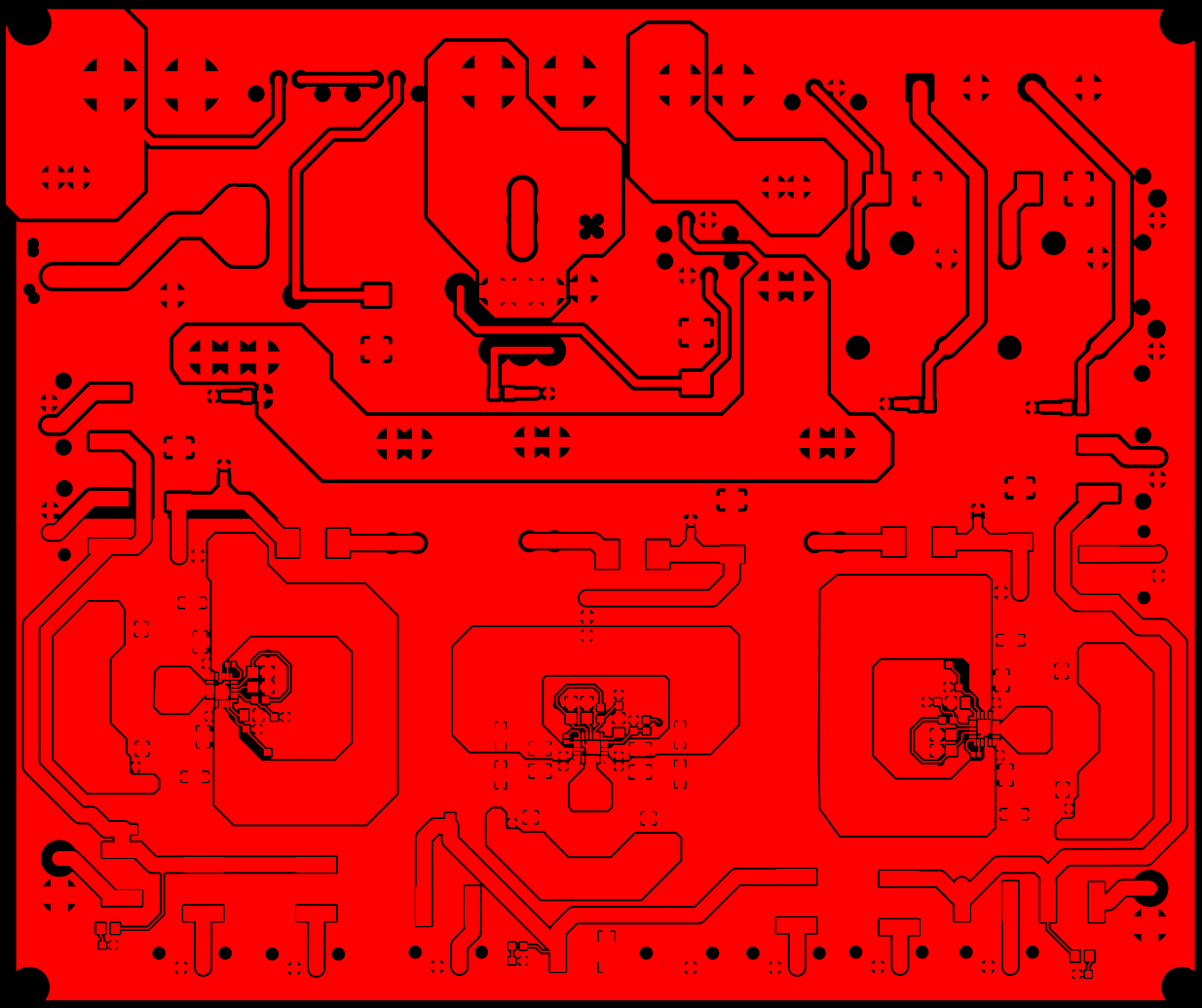

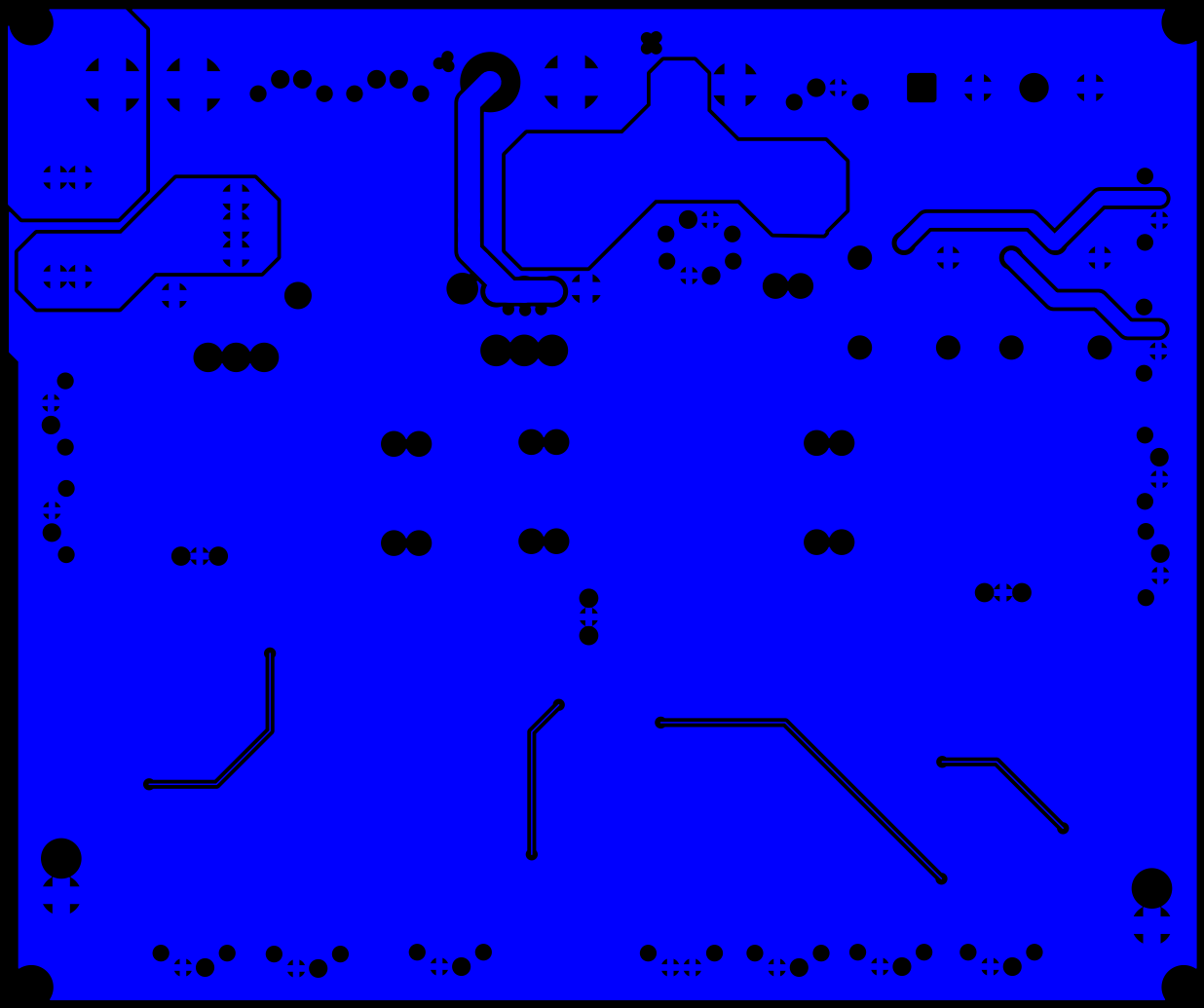

BATTERY IN
CN1
SWITCH
CN18
KEY
CN19
TO DRIVER
CN17
+24V OUT
CN16
+5V_LB IN
CN21
+24V_LB OUT
+24V_RB OUT
CN24
GND
GND
IN BRAKE +24V
CN20
IN BR +5V
CN22
R-Brake OK
L-Brake OK
E-Stop IN
CN15
+24V OK
E-Stop
+12V_1 OUT
+5V OUT
+12V_2 OK
+5V OK
+12V_1 OK
+12V_2 OUT
FSS 24-12120S
TLXXDT-B1
DE
SB
SB
LB
30A-40V Rated
40A-40V Rated
4A-40V Rated
4A-40V Rated
4A-40V Rated
4A-40V Rated

FSS 24-121205

Revision: 0.0
Variant: HV00-A
DOD: MAR26

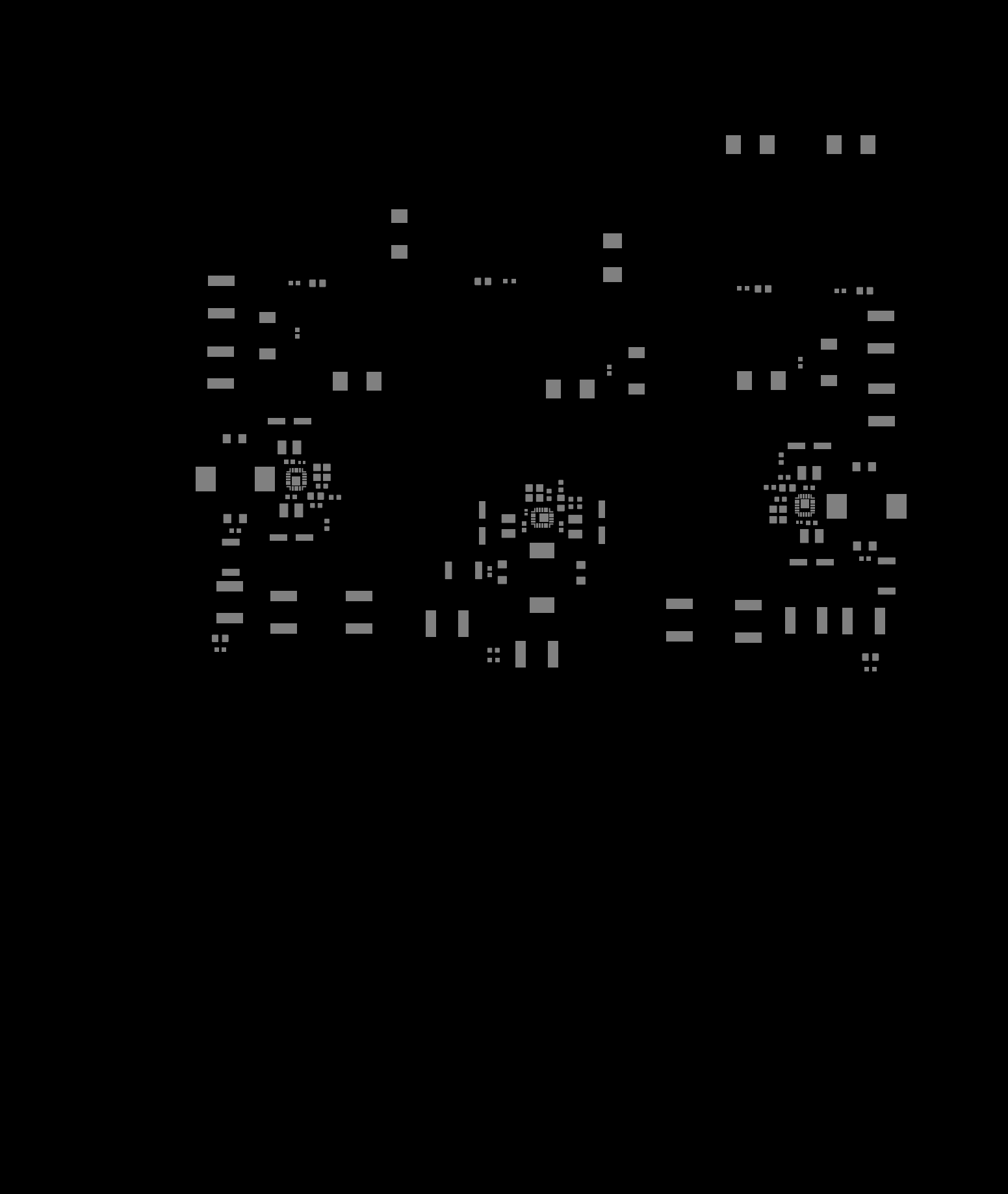

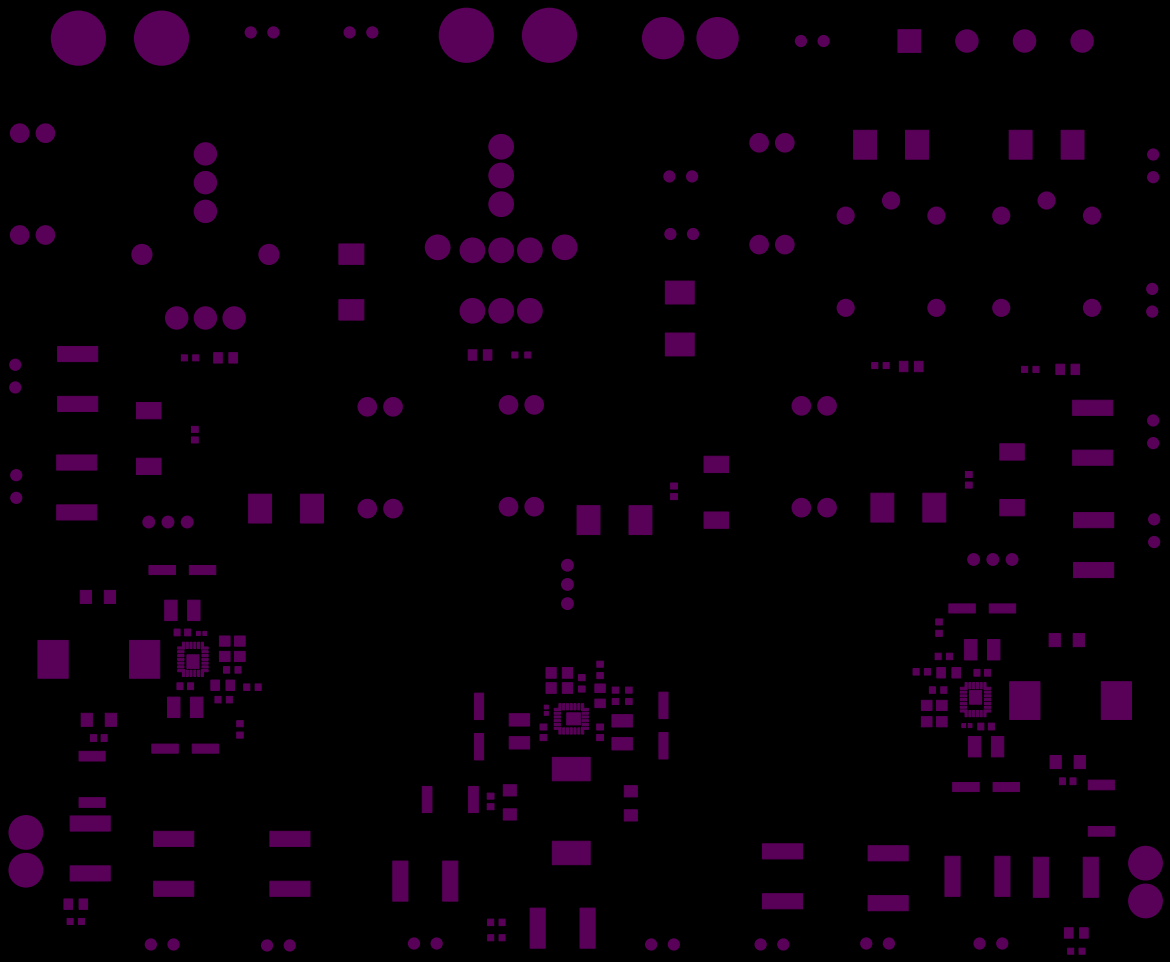

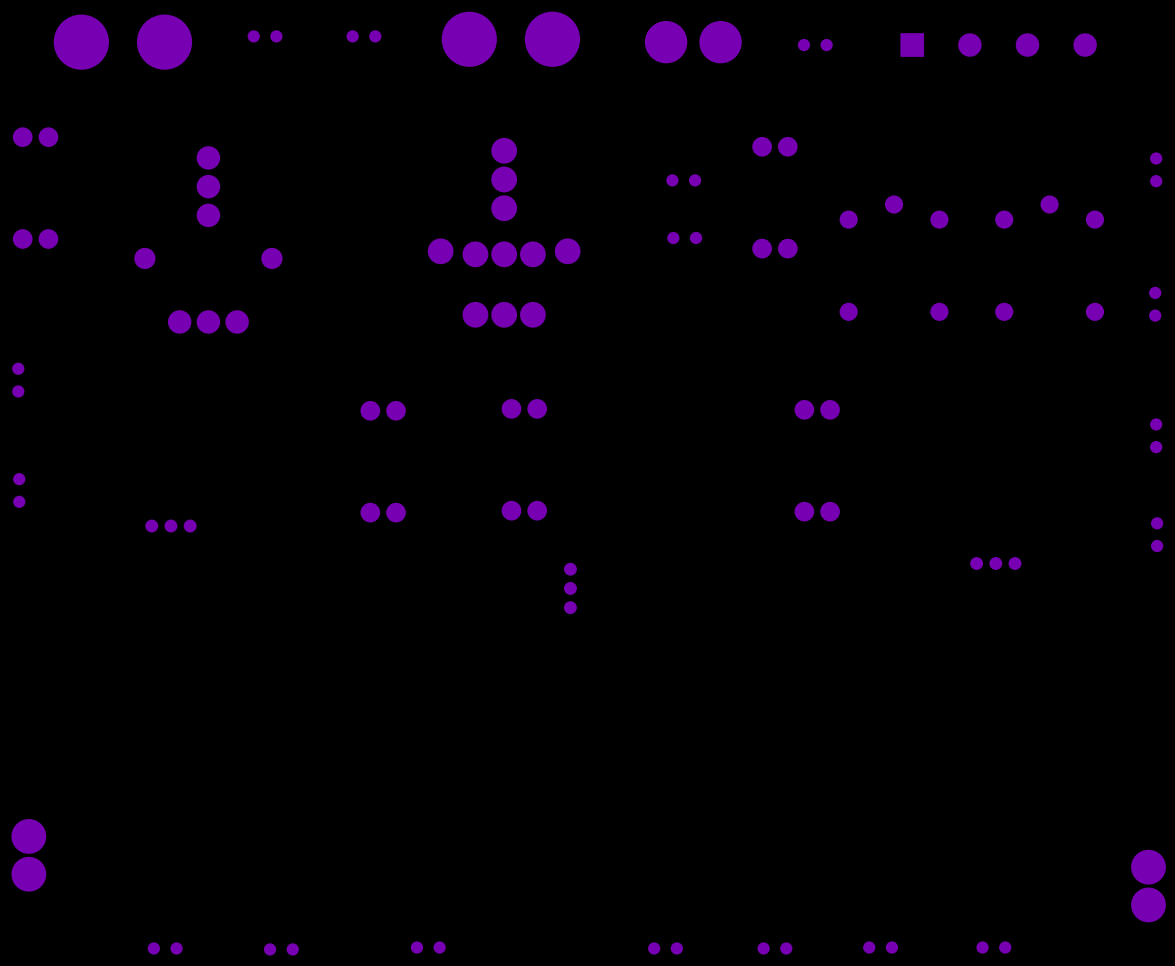

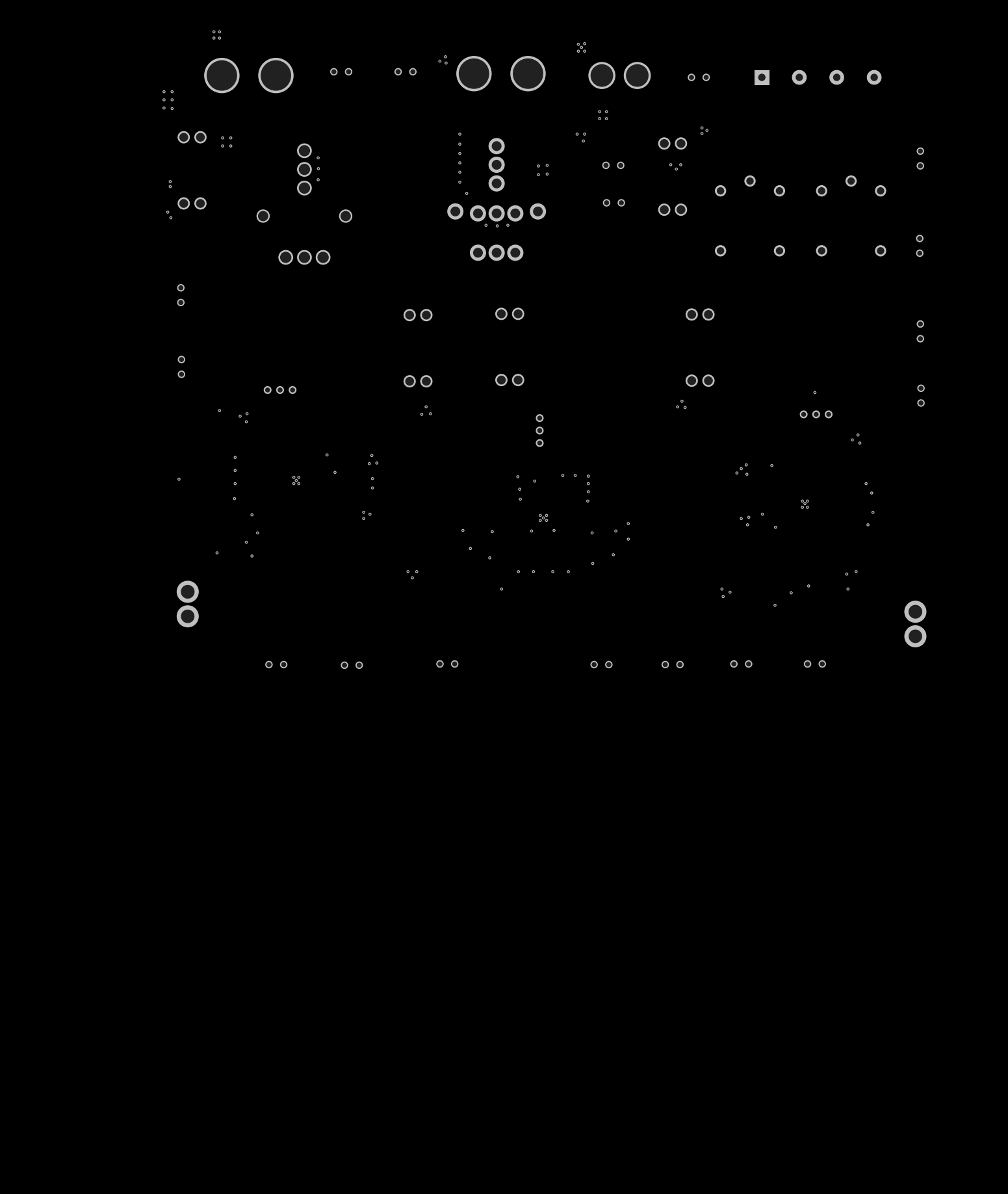

OE
SB
SB
LB
141.909mm
164.973mm
0.635mm
5.207mm