Data Scouting Report

Ermin Mahmic

14.03.2005 (20) | Right

Current club: Slovan Liberec until 30.06.2029

Attacking Midfielder

1.77 m

81 kg

Profile :

Classic No. 10	Passive Presser
In-Possession	Out-of-Possession

Profiles primarily as a classic #10, with the capacity to operate as a second striker when the tactical structure demands greater vertical presence. At 20 years old, he already demonstrates advanced offensive intelligence, particularly in how he positions himself between opposition midfield and defensive lines. As a classic #10, his game revolves around occupying central pockets, receiving on the half-turn, and influencing the decisive phase through shots and final passes. Out of possession, Mahmic profiles as a passive presser. He conserves energy for attacking phases and does not consistently engage in defensive duels or structured pressing waves.

Key Insights :

47% of minutes played (563 min) from max available

€2.5 m Current Market Value

Austria U21 Current national team

4-2-3-1 Majority formations used by Slovan Liberec this season

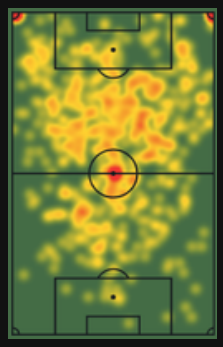

DMF | CMF | **AMF**

E. Mahmic - Midfielder Performance

Overall Score: 70.7

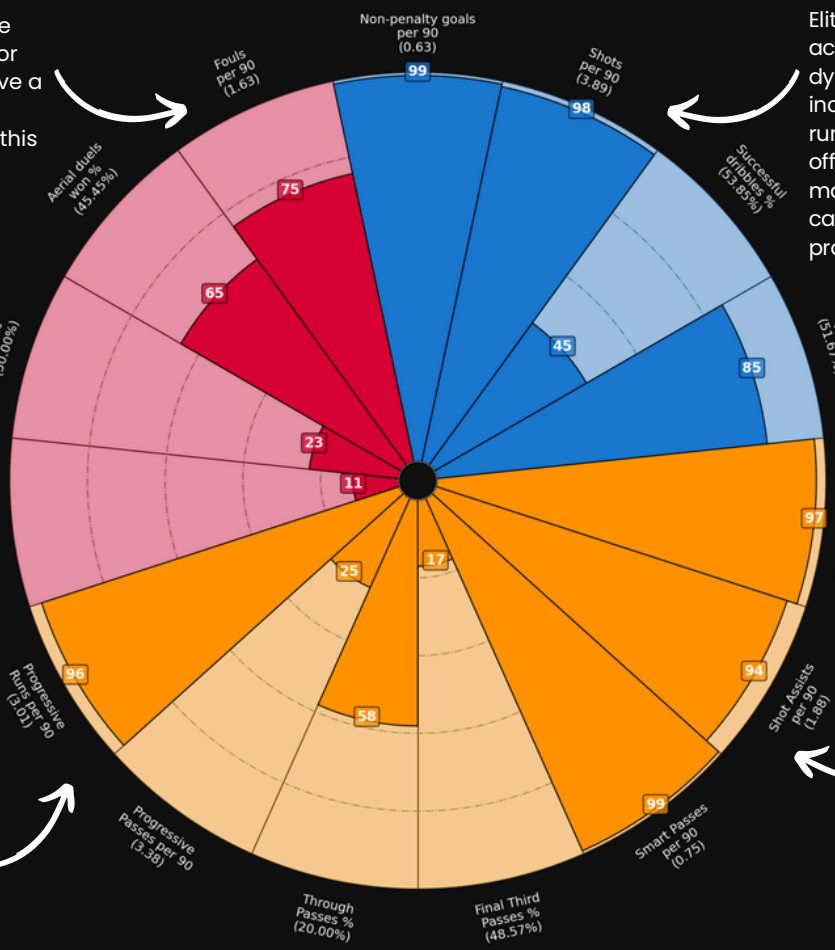

Can be quite aggressive or reckless, have a yellow card suspension this season

Elite offensive output rate. High actions in the box through dynamic movements which include late arrivals, diagonal runs, and intelligent positioning off the shoulder of the CF - making him a perfect candidate for Second Striker profile as well.

Below average in defensive duels

Minimum involvement in defensive phases

Elite chance creator - create chances via passes that break the defensive line, and indicates that he can start an attacking sequences in dangerous zones as well as finishing them.

Can progress the ball via carries, have a good successful dribbles rate and offensives duels rate

4 Mac 2026

Key Strength

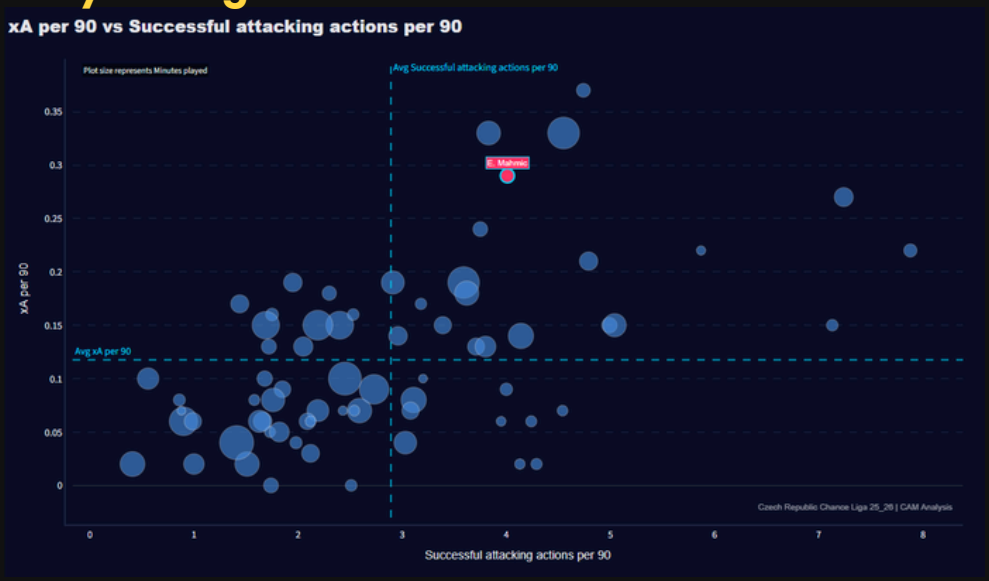

Mahmic's standout quality is scoring threat from an attacking midfield position. His non-penalty goals per 90 rank at the maximum percentile within his league cohort, and his shot volume is equally elite. For a player classified as an AMF, producing near-forward-level scoring metrics is a significant competitive advantage. His creative metrics are also strong, but in a complementary way. Expected assists, shot assists, and smart passes all rate extremely high. This indicates that while he prioritizes finishing, he does not operate in isolation — he recognizes runners and can deliver final balls when defensive attention shifts toward him. Progressive runs per 90 stand out as another major weapon. He advances the ball himself rather than relying solely on combinations. This ability to carry into advanced zones adds unpredictability and makes him harder to contain between the lines.

Area of Improvement

Mahmic's defensive contribution is the clearest developmental gap. Defensive actions per 90 and defensive duel involvement are significantly below positional benchmarks. As a passive presser, he rarely initiates or sustains pressure sequences, which can leave structural gaps if the team relies on collective counterpressing.
At higher competitive levels — particularly in transition-heavy leagues — this may become a tactical liability unless the system compensates for him. Improving anticipation in pressing triggers and increasing engagement frequency would elevate his overall profile without diminishing his attacking output. Finally, aerial duel impact remains moderate. For a player who makes frequent box entries, increasing aerial timing and physical assertiveness could add another scoring dimension.

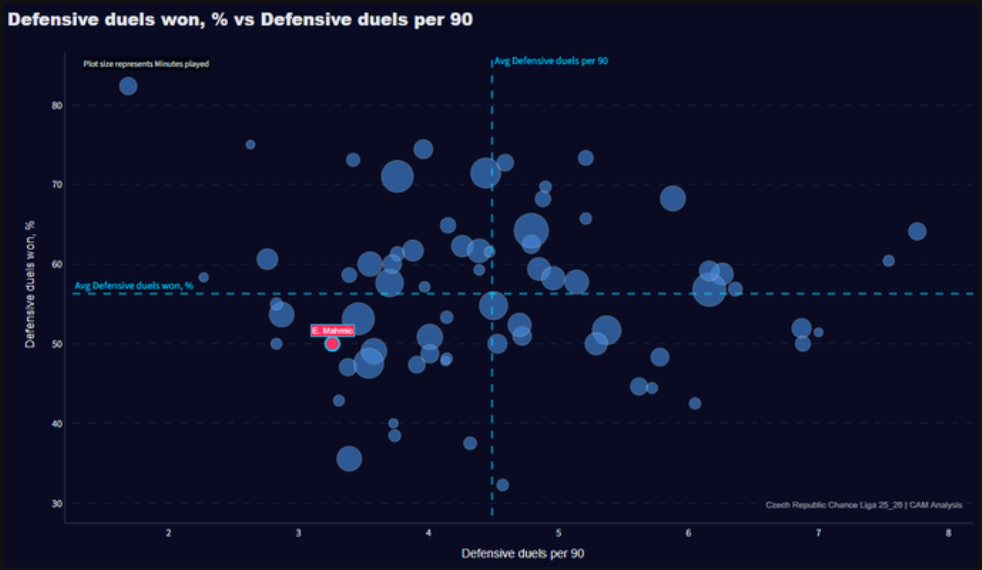

Benchmarking Against Top 5 European League Midfielders

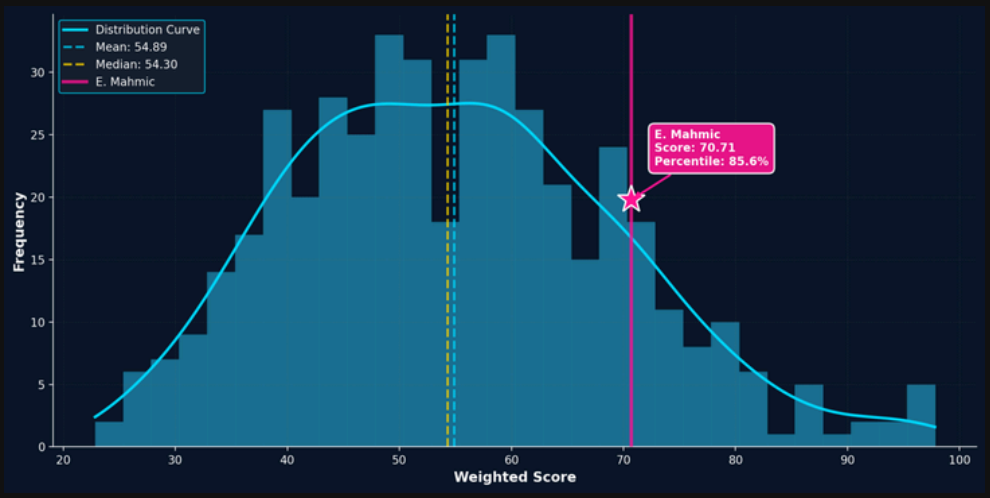

With a weighted score of 70.71, Mahmic places in the 85.86th percentile when benchmarked against attacking midfielders from Europe's Top 5 leagues. Considering he is only 20 years old and currently competing in the Czech league, this is a highly encouraging projection marker. His percentile position is driven primarily by his goal threat and final-third productivity — areas where his statistical output already mirrors upper-tier continental standards.

To maximize Mahmic's value, the tactical structure must emphasize his proximity to goal while minimizing defensive overload. He is best deployed either as a second striker in systems such as a 4-4-2 diamond, or as an advanced #10 in a 4-2-3-1 with reduced defensive tracking demands. He can also operate effectively as a half-space attacker in a 3-4-2-1, where his position allows him to attack interior channels aggressively. His performance level rises significantly when there is a fixed central striker occupying centre-backs, as this creates the spatial windows he exploits with diagonal runs and late box entries. Behind him, a stable double pivot capable of absorbing defensive transitions is critical, particularly given his passive pressing profile.