Sellar, Mylene R.

BSIT – 3C PT300

PREFINAL

STEP 1

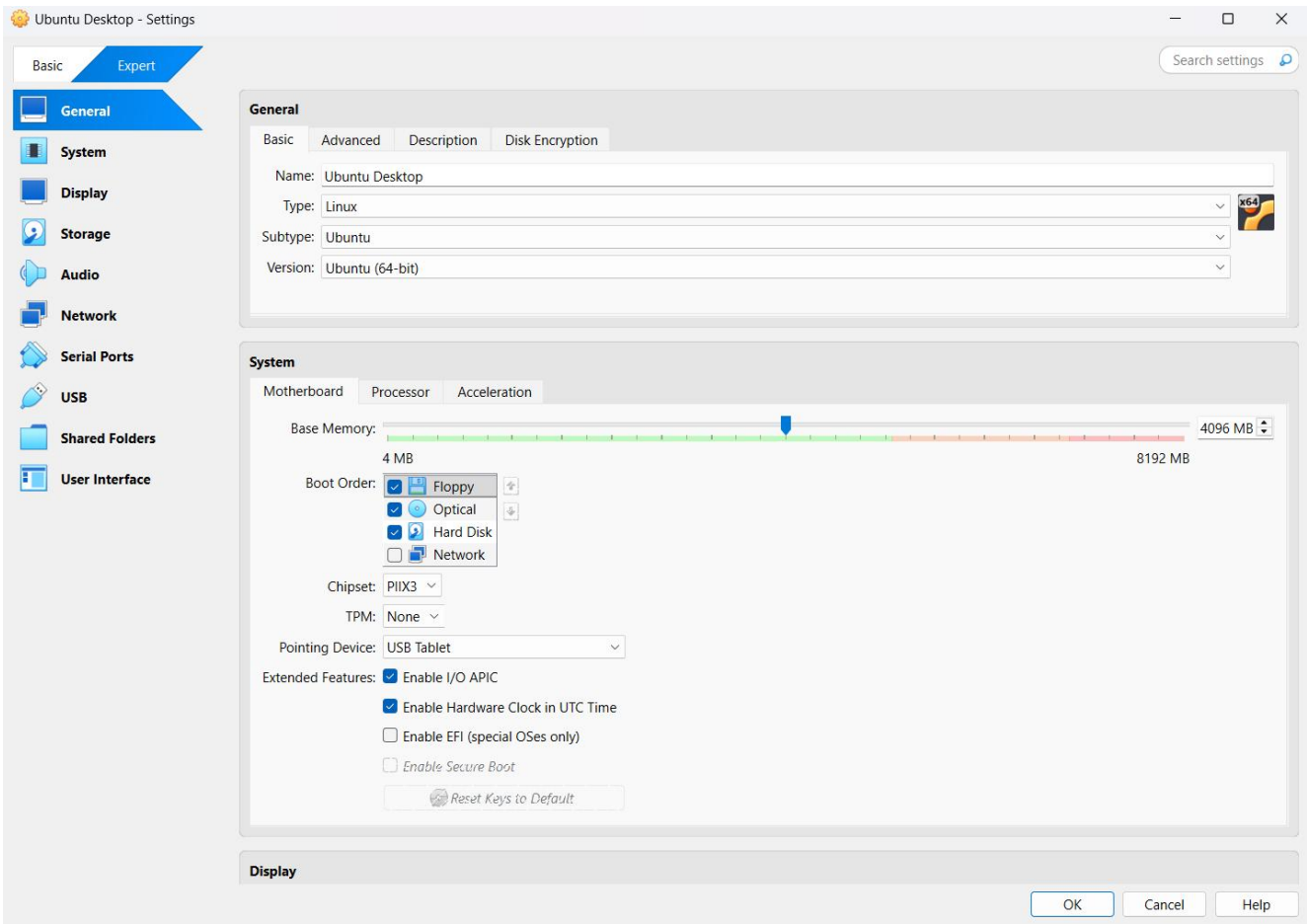

STEP 2

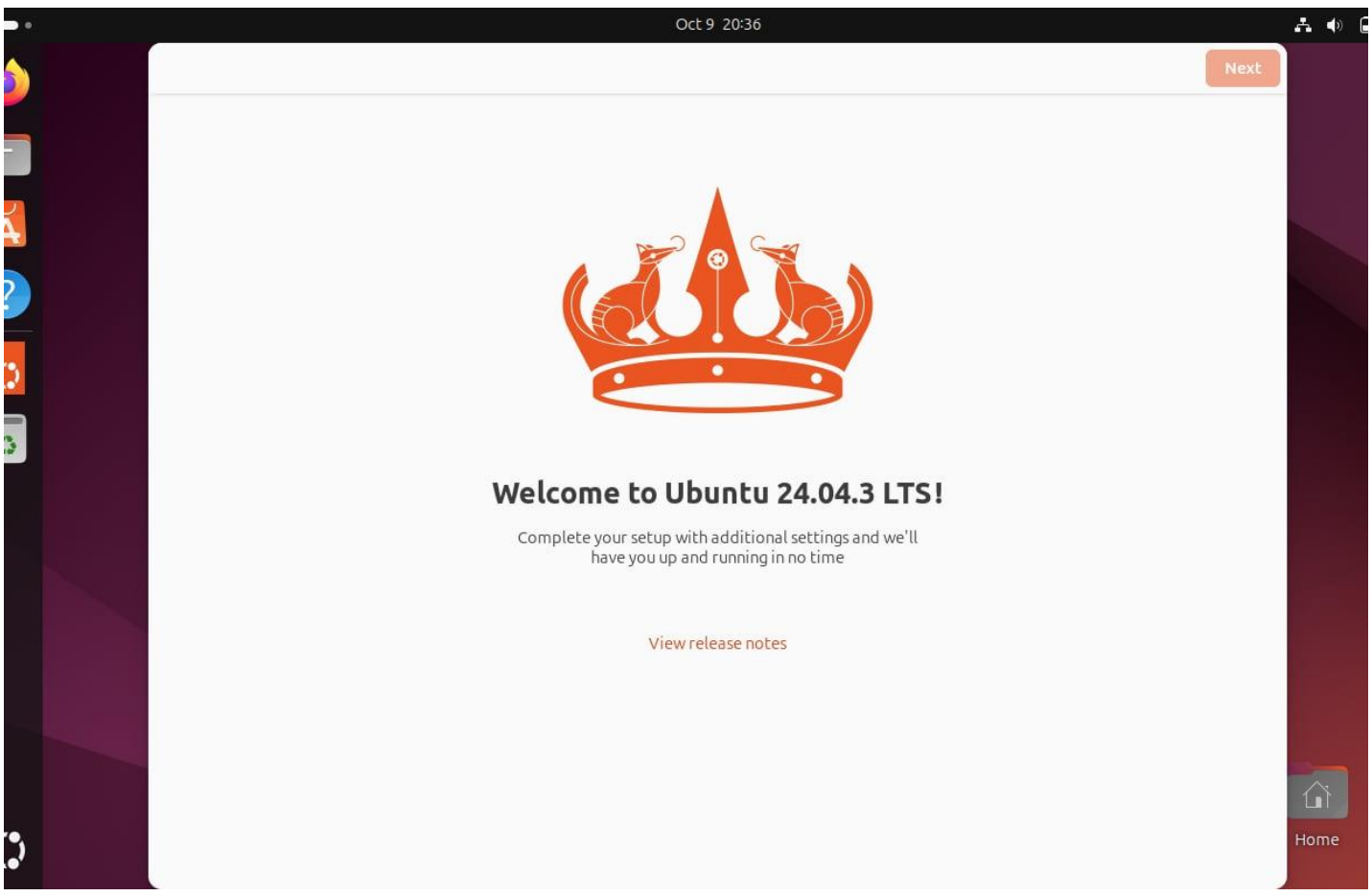

```
sellar-mylene@sellar-mylene-VirtualBox: ~
Setting up network-manager-config-connectivity-ubuntu (1.46.0-1ubuntu2.3) ...
Setting up sssd-ipa (2.9.4-1.1ubuntu6.3) ...
Setting up sssd (2.9.4-1.1ubuntu6.3) ...
Processing triggers for install-info (7.1-3build2) ...
Processing triggers for desktop-file-utils (0.27-2build1) ...
Processing triggers for initramfs-tools (0.142ubuntu25.5) ...
update-initramfs: Generating /boot/initrd.img-6.14.0-33-generic
Processing triggers for hicolor-icon-theme (0.17-2) ...
Processing triggers for gnome-menus (3.36.0-1.1ubuntu3) ...
Processing triggers for libc-bin (2.39-0ubuntu8.6) ...
Processing triggers for rsyslog (8.2312.0-3ubuntu9.1) ...
Processing triggers for man-db (2.12.0-4build2) ...
Processing triggers for libglib2.0-0t64:amd64 (2.80.0-6ubuntu3.4) ...
Processing triggers for dbus (1.14.10-4ubuntu4.1) ...
Processing triggers for shared-mime-info (2.4-4) ...
Setting up libgtk-4-1:amd64 (4.14.5+ds-0ubuntu0.5) ...
Setting up libgtk-4-bin (4.14.5+ds-0ubuntu0.5) ...
Setting up gir1.2-gtk-4.0:amd64 (4.14.5+ds-0ubuntu0.5) ...
Setting up tecla (46.0-1ubuntu0.1) ...
Setting up libgtk-4-media-gstreamer (4.14.5+ds-0ubuntu0.5) ...
Processing triggers for libc-bin (2.39-0ubuntu8.6) ...
sellar-mylene@sellar-mylene-VirtualBox:~$
```

STEP 3

```
sellar-mylene@sellar-mylene-VirtualBox: ~
sellar-mylene@sellar-mylene-VirtualBox:~$ git --version
git version 2.43.0
sellar-mylene@sellar-mylene-VirtualBox:~$ code --version
Command 'code' not found, but can be installed with:
sudo snap install code
sellar-mylene@sellar-mylene-VirtualBox:~$ node -v
v22.20.0
sellar-mylene@sellar-mylene-VirtualBox:~$
```

STEP 4

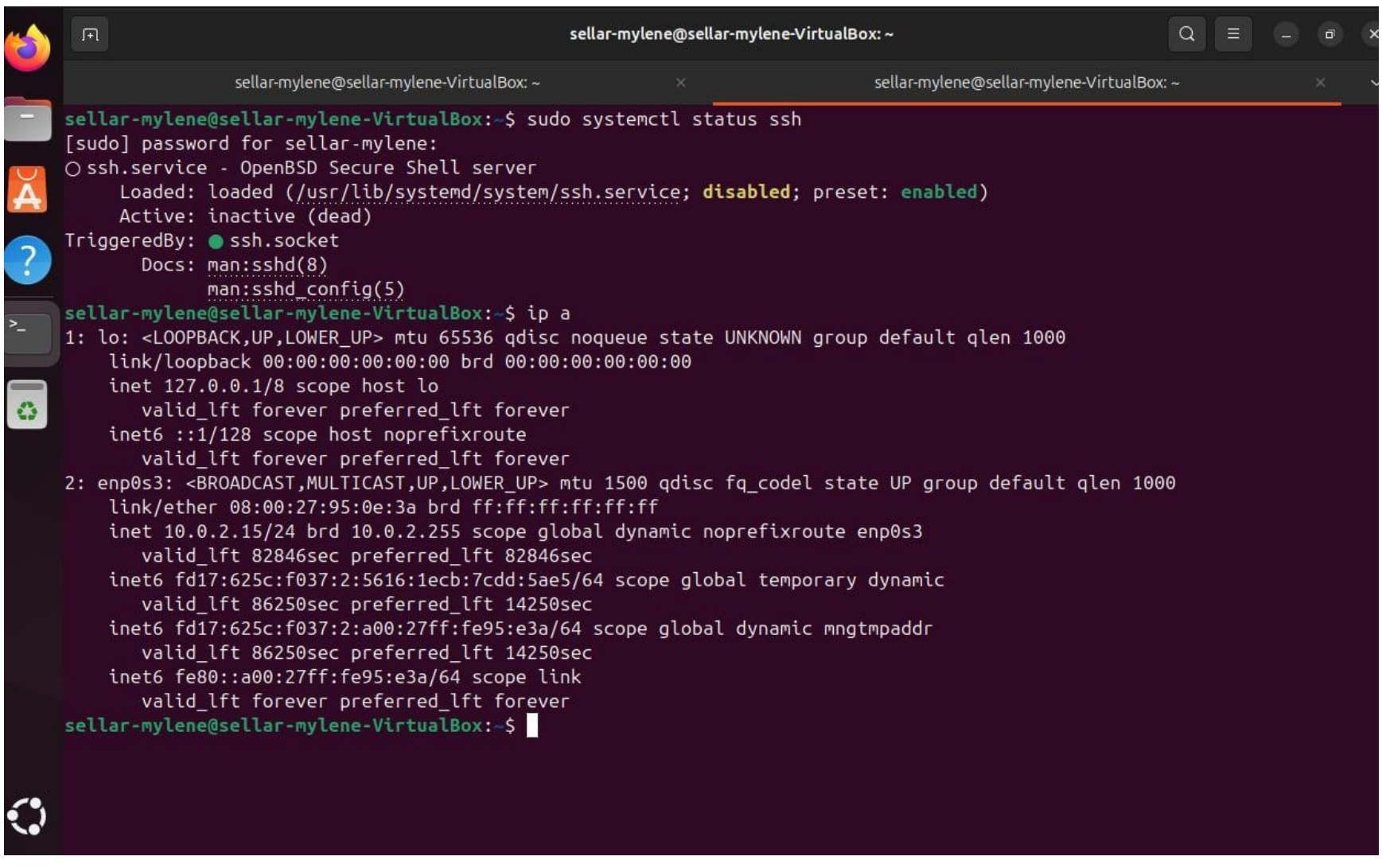
sellar-mylene@sellar-mylene-VirtualBox: ~
sellar-mylene@sellar-mylene-VirtualBox: ~
sellar-mylene@sellar-mylene-VirtualBox: ~
sellar-mylene@sellar-mylene-VirtualBox:~$ sudo systemctl status ssh
[sudo] password for sellar-mylene:
○ ssh.service - OpenBSD Secure Shell server
Loaded: loaded (/usr/lib/systemd/system/ssh.service; disabled; preset: enabled)
Active: inactive (dead)
TriggeredBy: ● ssh.socket
Docs: man:sshd(8)
man:sshd_config(5)
sellar-mylene@sellar-mylene-VirtualBox:~$ ip a
1: lo: <LOOPBACK,UP,LOWER_UP> mtu 65536 qdisc noqueue state UNKNOWN group default qlen 1000
link/loopback 00:00:00:00:00:00 brd 00:00:00:00:00:00
inet 127.0.0.1/8 scope host lo
valid_lft forever preferred_lft forever
inet6 ::1/128 scope host noprefixroute
valid_lft forever preferred_lft forever
2: enp0s3: <BROADCAST,MULTICAST,UP,LOWER_UP> mtu 1500 qdisc fq_codel state UP group default qlen 1000
link/ether 08:00:27:95:0e:3a brd ff:ff:ff:ff:ff:ff
inet 10.0.2.15/24 brd 10.0.2.255 scope global dynamic noprefixroute enp0s3
valid_lft 82846sec preferred_lft 82846sec
inet6 fd17:625c:f037:2:5616:1ecb:7cdd:5ae5/64 scope global temporary dynamic
valid_lft 86250sec preferred_lft 14250sec
inet6 fd17:625c:f037:2:a00:27ff:fe95:e3a/64 scope global dynamic mngtmpaddr
valid_lft 86250sec preferred_lft 14250sec
inet6 fe80::a00:27ff:fe95:e3a/64 scope link
valid_lft forever preferred_lft forever
sellar-mylene@sellar-mylene-VirtualBox:~$

STEP 5

```
The authenticity of host '192.168.1.8 (192.168.1.8)' can't be established.
ED25519 key fingerprint is SHA256:871/CKlz/FovNhTq0FZv/woTtEFoVsUWRPrZTa6s
This key is not known by any other names.
Are you sure you want to continue connecting (yes/no/[fingerprint])? yes
Warning: Permanently added '192.168.1.8' (ED25519) to the list of
known hosts.
mylene@192.168.1.8's password:
Permission denied, please try again.
mylene@192.168.1.8's password:                4-27-generic x86_64)
Welcome to Ubuntu 24.04.2 LTS (GNU/Linux 6.14.8-27-generic x86_64)

 *  Documentation:   https://help.ubuntu.com
 *  Management:      https://landscape.canonical.com
 *  Support:         https://ubuntu.com/pro

Expanded Security Maintenance for Applications is not enabled.
8 updates can be applied immediately.
Enable ESM Apps to receive additional future security upates.
See https://ubuntu.com/esm or run: sudo pro status
The programs included with the Ubuntu system are free software;
the exact distribution terms for each program are described in the
individual files in /usr/share/doc/*/copyright.
mylene@callar-VirtualBox:~$
```

STEP 6