| # | Candidate | Photo | Proposed Position | **Certificate & Experience** | **Approved by Management** | **Contacted** | **In Group** |
|---|---|---|---|---|---|---|---|
| 1 | Maria Nwelati<br>ماريا نويلاتي | 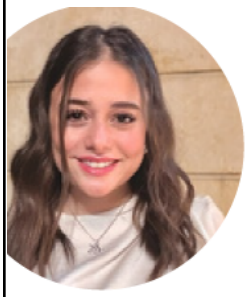 | Project Manager | Software Engineering Damascus University<br>- Experience Years: 3 years<br>- Communication & Stakeholder Management | yes | yes | yes |
| 2 | Reem Jomaa | 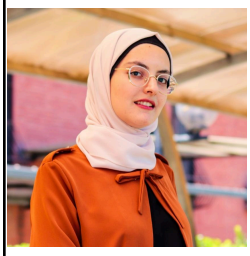 | Mobile developer | Software Engineering Damascus University<br>- Experience Years: 4 years<br>- Mobile develop by Flutter & Flutter Flow | yes | yes | Not yet |
| 3 | Nour Gazi<br>نور غازي | | The role is currently under consideration and will be defined based on the technical interview | Software Engineering Damascus University<br>- Experience Years: 2 years | | yes | yes |
| 4 | Mona Nawras | 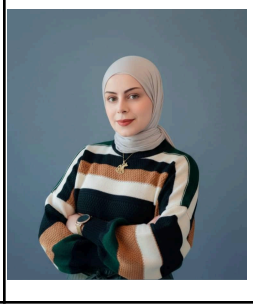 | QA Engineer | Technical Computer Institute – Damascus University<br>- Experience Years: 5 years<br>- QA (Manual) + Analyst | yes | yes | Not yet |

| # | Candidate | Photo | Proposed Position | **Certificate & Experience** | **Approved by Management** | **Contacted** | **In Group** |
|---|---|---|---|---|---|---|---|
| 5 | Joudy Mahjob | | Frontend Developer | Information Technology Engineering ,SVU<br>- Experience Years: 3 years<br>- Framework: React & Next js | yes | yes | Not yet |
| 6 | Hiba Shekha هبة شيخة | | Operations Manager | - Information Technology Engineering , Damascus University<br>- Experience Years: 7 years<br>Project Management, Time Management, Team Leadership, Strategic Planning, Cross-functional Collaboration, Process Optimization | yes | yes | yes |
| 7 | Saada Alhouri | | Project Manager | - Information Technology Engineering , Damascus University<br>- Experience Years: 7 years<br>- Business Analysis ,Project Management ,Details Oriented ,Good Communicator ,Organizational and Planning Skill | yes | Not yet | Not yet |

| # | Candidate | Photo | Proposed Position | **Certificate & Experience** | **Approved by Management** | **Contacted** | **In Group** |
|---|---|---|---|---|---|---|---|
| 8 | Abd Alrahim Zoubi | | Backend - Full Stack Developer | - Information Technology Engineering , Damascus University<br><br>- Experience Years: 4 years<br>- Skills:Backend &Architecture Databases & Caching DevOps& Deployment &AI & Modern Workflow | yes | Not yet | Not yet |
| 09 | Ola Kazwini | 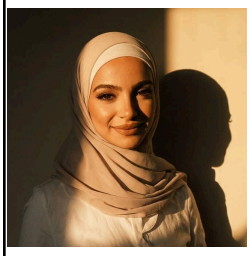 | Content Writing | Faculty of Media<br><br>- Experience Years: 6 years<br>- Professional in social media and content creation | yes | Not yet | Not yet |
| 10 | Vivian Hamdan | 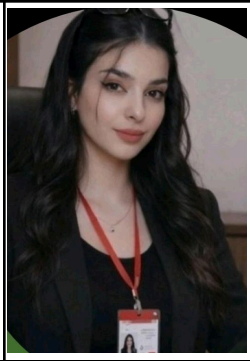 | IT Support | Faculty of Mechanical and Electrical Engineering<br><br>- Experience Years: Fresh | yes | yes | Not yet |
| 11 | Yazan Kabbol | | IT Support | Master In Web Technologies + Bachelor In Electronics and Communication Engineering<br><br>- Experience Years: 4 years | yes | Not yet | Not yet |

| # | Candidate | Photo | Proposed Position | **Certificate & Experience** | **Approved by Management** | **Contacted** | **In Group** |
|---|---|---|---|---|---|---|---|
| 12 | Nour Aldin Karraz | | DevOps | Bachelor's degree in computer sciences engineering<br>+<br>Diploma degree in computer science engineering<br><br>- Experience Years: 11 years | yes | Not yet | Not yet |
| 13 | Yesra Dalloul | 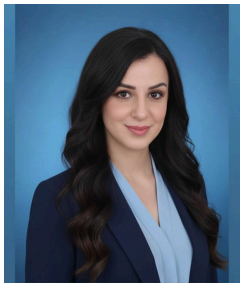 | Angular & .Net Developer | BACHELOR DEGREE OF INFORMATION TECHNOLOGY<br><br>- Experience Years: 3 years | yes | yes | Not yet |
| 14 | Soulaf Ganem | | Cyber Security Engineer | - Informatic Engineering, Latakia University<br>-<br>- Experience Years: 1 years | | yes | yes |
| 15 | Haya Sukkar | | Backend Developer | Electronic and Communication Engineering Damascus University<br><br>Experience Years: Fresh | | yes | yes |

| # | Candidate | Photo | Proposed Position | **Certificate & Experience** | **Approved by Management** | **Contacted** | **In Group** |
|---|---|---|---|---|---|---|---|
| 16 | Abed Aljabar Albarazi | | Full Stack Developer | - Information Technology Engineering Specialization in Artificial Intelligence Damascus University<br>- Experience Years: 2 years | | yes | yes |
| 17 | Dania Kitaz | | Backend Developer | - Information Technology Engineering Damascus University<br>- Experience Years: Fresh | | yes | yes |
| 18 | Ranim Shaban | | Business Analyst | - Information Technology Engineering Damascus University<br>- Experience Years: Fresh | | yes | yes |
| 19 | | | | | | | |
| 20 | | | | | | | |

| # | Candidate | Photo | Proposed Position | **Certificate & Experience** | **Approved by Management** | **Contacted** | **In Group** |
|---|---|---|---|---|---|---|---|
| 21 | | | | | | | |
| 22 | | | | | | | |