STRESSED OUT

Words and Music by
TYLER JOSEPH

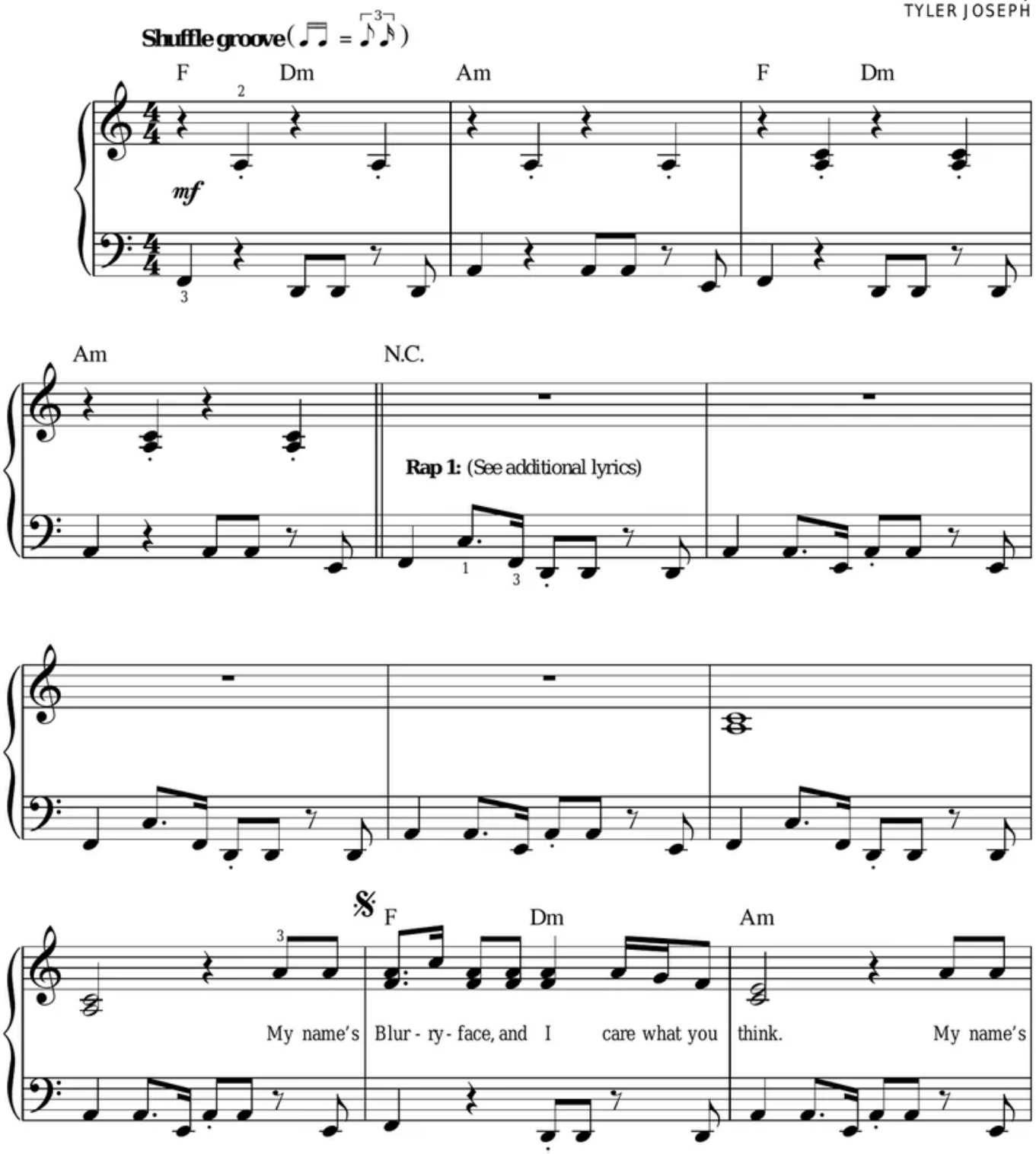

© 2015 WARNER-TAMERLANE PUBLISHING CORP. and STRYKER JOSEPH MUSIC
All Rights Administered by WARNER-TAMERLANE PUBLISHING CORP.
All Rights Reserved Used by Permission

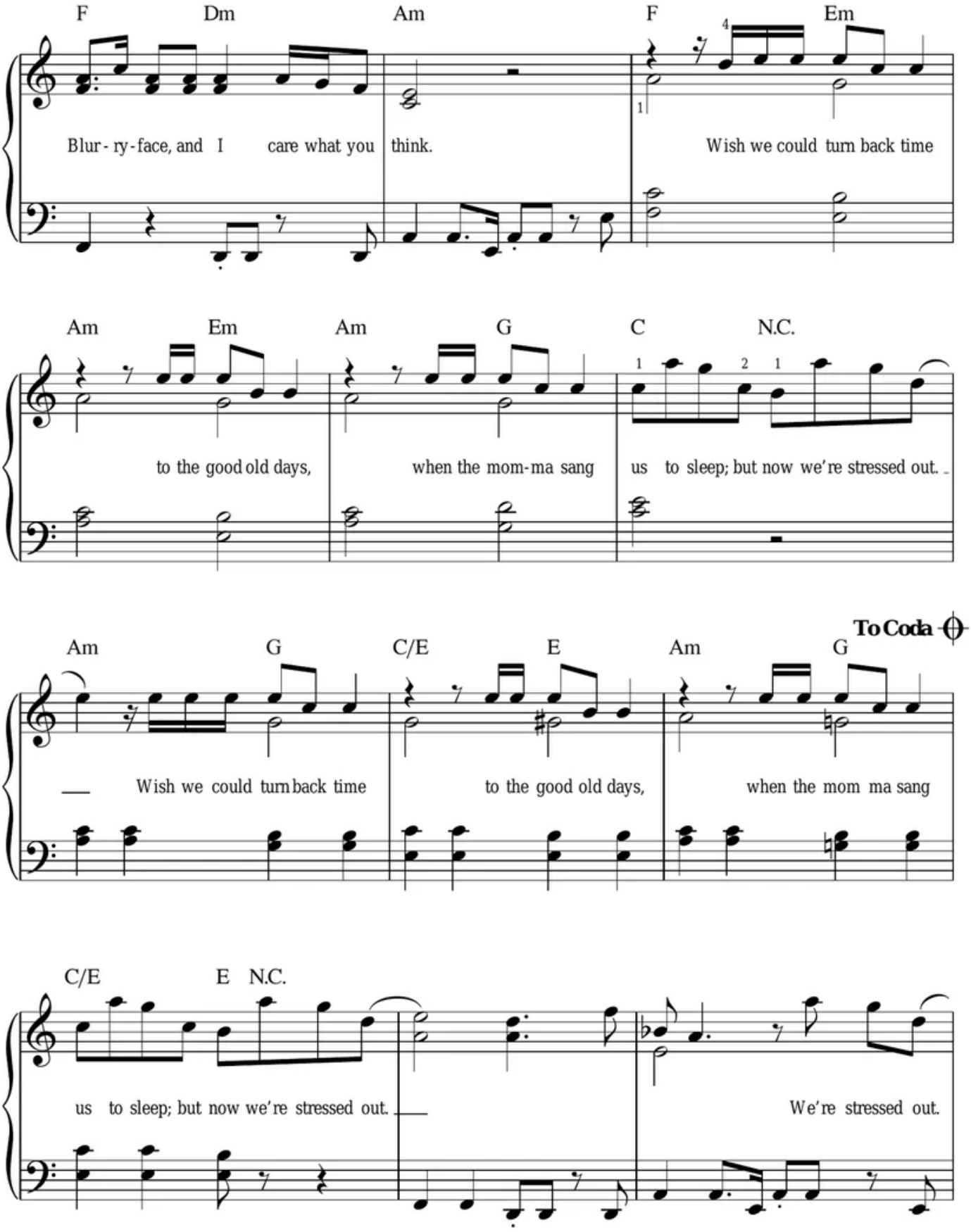
F Dm Am F Em
Blur - ry - face, and I care what you think.
Wish we could turn back time
Am Em Am G C N.C.
to the good old days,
when the mom-ma sang
us to sleep; but now we're stressed out.
To Coda
Am G C/E E Am G
Wish we could turn back time
to the good old days,
when the mom ma sang
C/E E N.C.
us to sleep; but now we're stressed out.
We're stressed out.

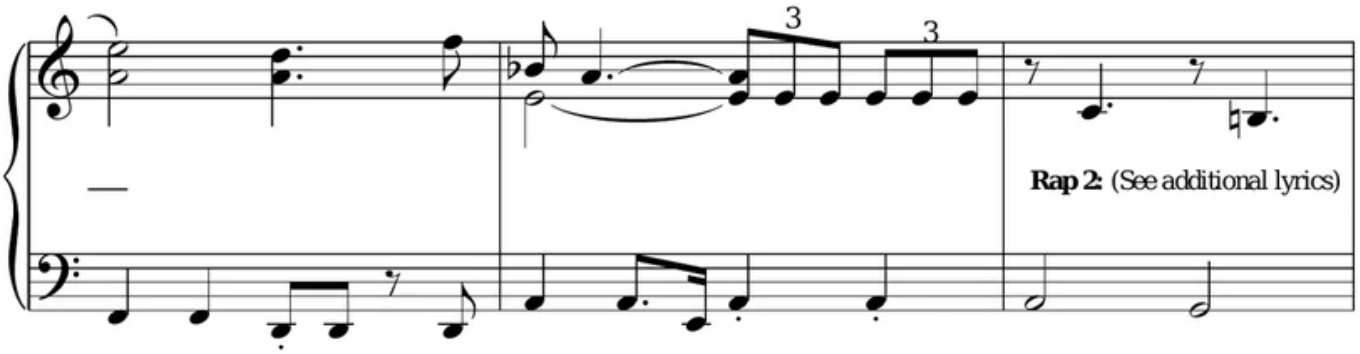
3
3
Rap 2: (See additional lyrics)

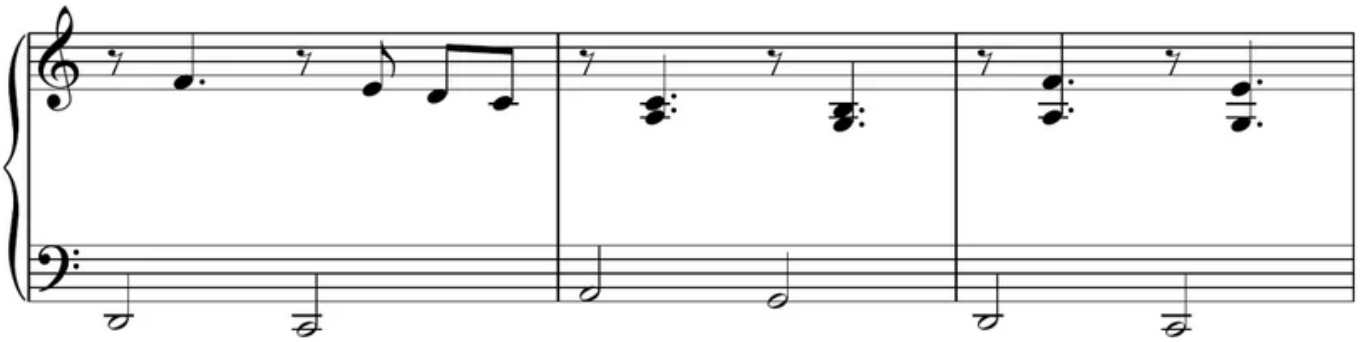

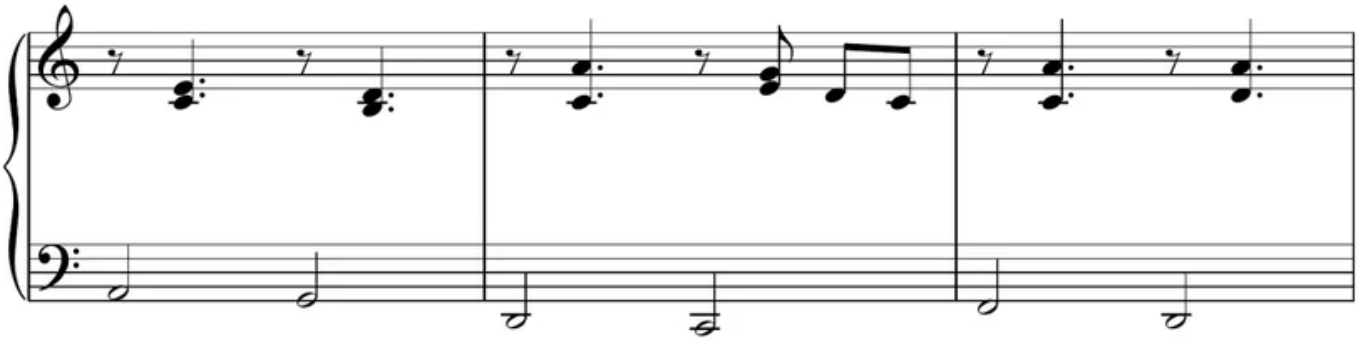

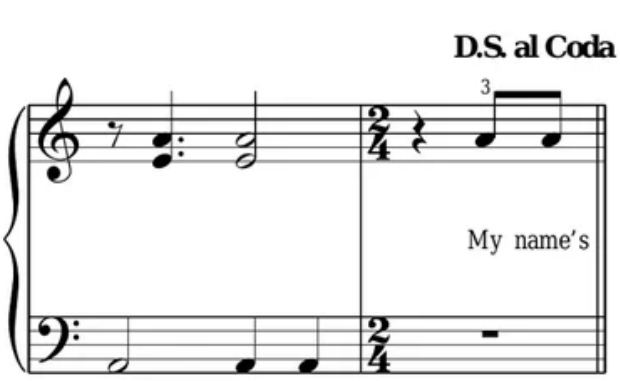
D.S. al Coda
3
My name's

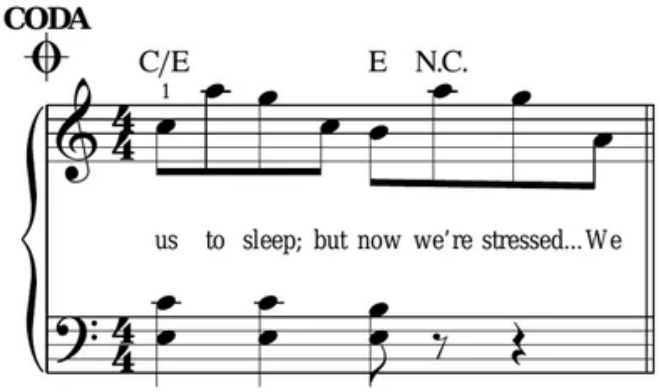
CODA
C/E
E
N.C.
1
us to sleep; but now we're stressed... We