Class 10: Structural Bioinformatics: Part 1

Nathan Joseph (PID: A17668656)

Table of contents

The PDB database 1
Using Molstar 2
Quick viewing of PDBs 7
Prediction of Protein flexibility 7

The PDB database

The Protein Data Bank (PDB) is the main repository of biomolecular structure data. Let's see what is in it:

> Q1: What percentage of structures in the PDB are solved by X-Ray and Electron Microscopy?

80.9% structures in the PDB are solved by X-Ray and Electron Microscopy

> Q2: What proportion of structures in the PDB are protein?

85.97% of structures in the PDB are protein.

```
stats <- read.csv("pdb_stats.csv", row.names = 1)
stats
```

```
                        X.ray    EM   NMR Integrative Multiple.methods Neutron
Protein (only)         178795 21825 12773         343               226      84
Protein/Oligosaccharide  10363  3564    34           8                11       1
Protein/NA                9106  6335   287          24                 7       0
Nucleic acid (only)       3132   221  1566           3                15       3
Other                      175    25    33           4                 0       0
Oligosaccharide (only)      11     0     6           0                 1       0
```

```
                        Other  Total
Protein (only)             32 214078
Protein/Oligosaccharide     0  13981
Protein/NA                  0  15759
Nucleic acid (only)         1   4941
Other                       0    237
Oligosaccharide (only)      4     22
```

```
n.sums <- colSums(stats) # sum value for each column of the df
round((n.sums/n.sums['Total'] * 100), digits=2)
```

```
           X.ray               EM              NMR      Integrative
           80.95            12.84             5.90             0.15
Multiple.methods          Neutron            Other            Total
            0.10             0.04             0.01           100.00
```

```
round(stats["Protein (only)",]$Total/n.sums['Total'] * 100, digits=2)
```

```
Total
85.97
```

What is the total number of the entries in the PDB?

```
n.sums['Total']
```

```
 Total
249018
```

Using Molstar

We can use the main Molstar viewer online:

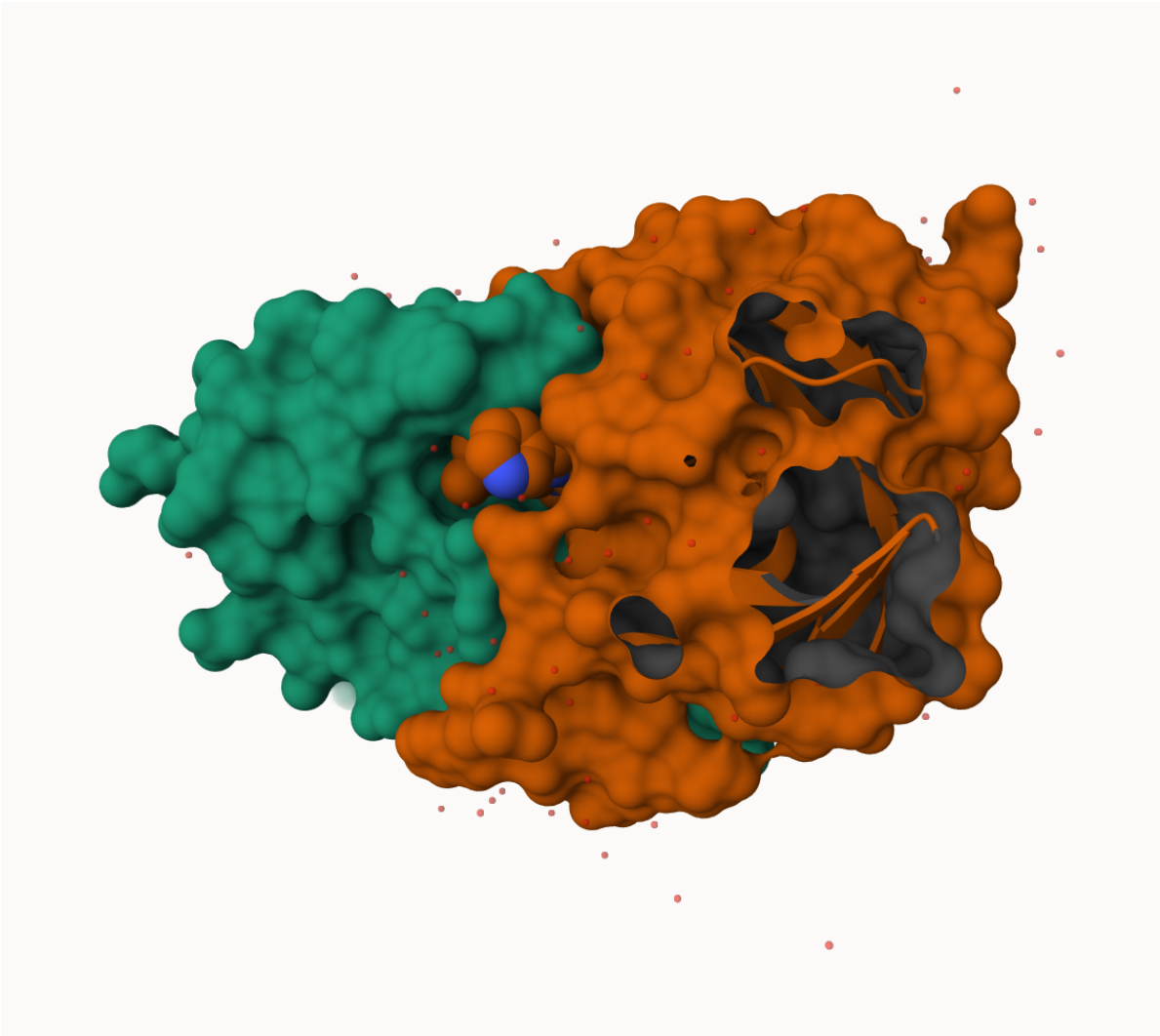

Figure 1: First View of HIV-Pr dimer with bound inhibitor

Q. Generate and insert an image of the HIV-Pr cartoon colored by secondary structure, showing the inhibitor (ligand) in spacefill.

Figure 2: Second View of HIV-Pr dimer with bound inhibitor

Q. Generate one final image showing catalytic APS 25 as ball and stick and the all-important active site water molecule as spacefill.

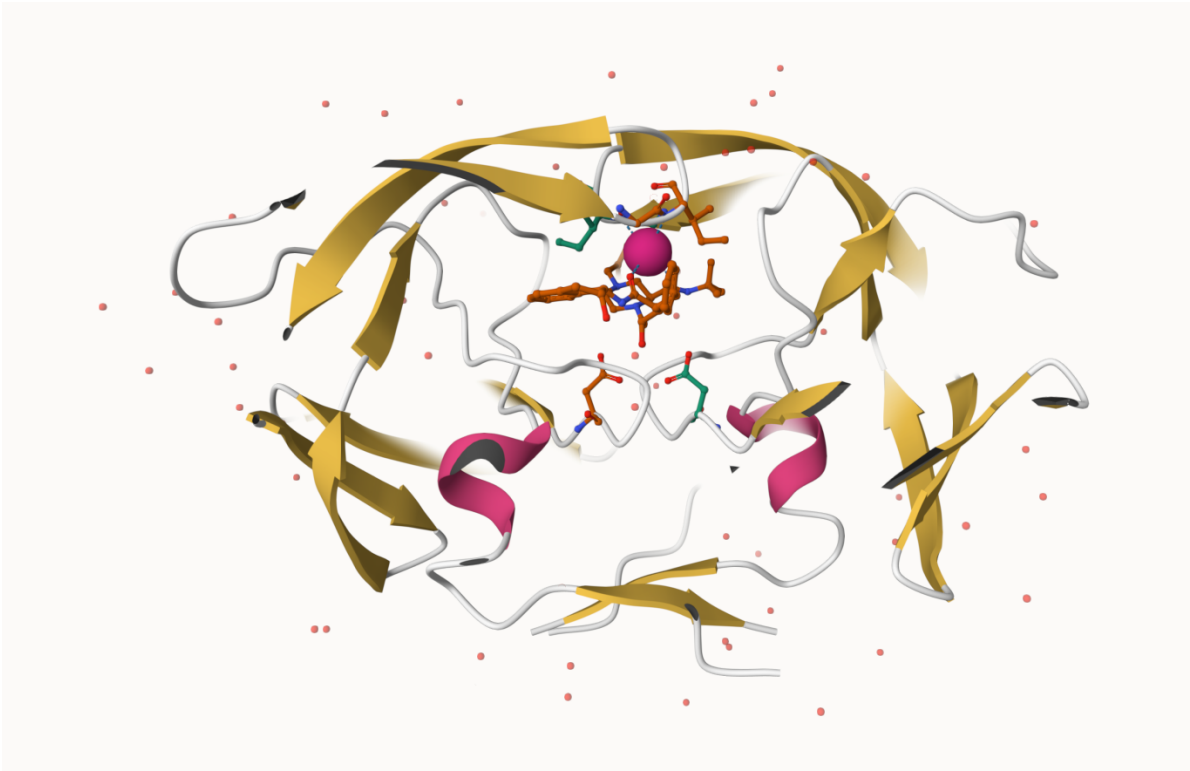

Figure 3: Third View of HIV-Pr dimer with bound inhibitor

```
library(bio3d)

hiv <- read.pdb("1HSG")
```

```
  Note: Accessing on-line PDB file
```

```
hiv
```

```
 Call:  read.pdb(file = "1HSG")

   Total Models#: 1
     Total Atoms#: 1686,  XYZs#: 5058  Chains#: 2  (values: A B)

     Protein Atoms#: 1514  (residues/Calpha atoms#: 198)
     Nucleic acid Atoms#: 0  (residues/phosphate atoms#: 0)
```

```
     Non-protein/nucleic Atoms#: 172  (residues: 128)
     Non-protein/nucleic resid values: [ HOH (127), MK1 (1) ]

   Protein sequence:
      PQITLWQRPLVTIKIGGQLKEALLDTGADDTVLEEMSLPGRWKPKMIGGIGGFIKVRQYD
      QILIEICGHKAIGTVLVGPTPVNIIGRNLLTQIGCTLNFPQITLWQRPLVTIKIGGQLKE
      ALLDTGADDTVLEEMSLPGRWKPKMIGGIGGFIKVRQYDQILIEICGHKAIGTVLVGPTP
      VNIIGRNLLTQIGCTLNF

+ attr: atom, xyz, seqres, helix, sheet,
        calpha, remark, call
```

```r
head(hiv$atom)
```

```
  type eleno elety  alt resid chain resno insert      x      y     z o     b
1 ATOM     1     N <NA>   PRO     A     1   <NA> 29.361 39.686 5.862 1 38.10
2 ATOM     2    CA <NA>   PRO     A     1   <NA> 30.307 38.663 5.319 1 40.62
3 ATOM     3     C <NA>   PRO     A     1   <NA> 29.760 38.071 4.022 1 42.64
4 ATOM     4     O <NA>   PRO     A     1   <NA> 28.600 38.302 3.676 1 43.40
5 ATOM     5    CB <NA>   PRO     A     1   <NA> 30.508 37.541 6.342 1 37.87
6 ATOM     6    CG <NA>   PRO     A     1   <NA> 29.296 37.591 7.162 1 38.40
  segid elesy charge
1  <NA>     N   <NA>
2  <NA>     C   <NA>
3  <NA>     C   <NA>
4  <NA>     O   <NA>
5  <NA>     C   <NA>
6  <NA>     C   <NA>
```

```r
pdbseq(hiv)
```

```
  1   2   3   4   5   6   7   8   9  10  11  12  13  14  15  16  17  18  19  20
"P" "Q" "I" "T" "L" "W" "Q" "R" "P" "L" "V" "T" "I" "K" "I" "G" "G" "Q" "L" "K"
 21  22  23  24  25  26  27  28  29  30  31  32  33  34  35  36  37  38  39  40
"E" "A" "L" "L" "D" "T" "G" "A" "D" "D" "T" "V" "L" "E" "E" "M" "S" "L" "P" "G"
 41  42  43  44  45  46  47  48  49  50  51  52  53  54  55  56  57  58  59  60
"R" "W" "K" "P" "K" "M" "I" "G" "G" "I" "G" "G" "F" "I" "K" "V" "R" "Q" "Y" "D"
 61  62  63  64  65  66  67  68  69  70  71  72  73  74  75  76  77  78  79  80
"Q" "I" "L" "I" "E" "I" "C" "G" "H" "K" "A" "I" "G" "T" "V" "L" "V" "G" "P" "T"
 81  82  83  84  85  86  87  88  89  90  91  92  93  94  95  96  97  98  99   1
"P" "V" "N" "I" "I" "G" "R" "N" "L" "L" "T" "Q" "I" "G" "C" "T" "L" "N" "F" "P"
```

```
  2   3   4   5   6   7   8   9  10  11  12  13  14  15  16  17  18  19  20  21
"Q" "I" "T" "L" "W" "Q" "R" "P" "L" "V" "T" "I" "K" "I" "G" "G" "Q" "L" "K" "E"
 22  23  24  25  26  27  28  29  30  31  32  33  34  35  36  37  38  39  40  41
"A" "L" "L" "D" "T" "G" "A" "D" "D" "T" "V" "L" "E" "E" "M" "S" "L" "P" "G" "R"
 42  43  44  45  46  47  48  49  50  51  52  53  54  55  56  57  58  59  60  61
"W" "K" "P" "K" "M" "I" "G" "G" "I" "G" "G" "F" "I" "K" "V" "R" "Q" "Y" "D" "Q"
 62  63  64  65  66  67  68  69  70  71  72  73  74  75  76  77  78  79  80  81
"I" "L" "I" "E" "I" "C" "G" "H" "K" "A" "I" "G" "T" "V" "L" "V" "G" "P" "T" "P"
 82  83  84  85  86  87  88  89  90  91  92  93  94  95  96  97  98  99
"V" "N" "I" "I" "G" "R" "N" "L" "L" "T" "Q" "I" "G" "C" "T" "L" "N" "F"
```

Let's try out the new **bio3dview** package that is not yet on CRAN. We can use the **remotes** package to install any R package from Github.

Quick viewing of PDBs

```r
library(bio3dview)
library(bio3d)

sele <- atom.select(hiv, resno=25)

#view.pdb(hiv, backgroundColor="pink", highlight=sele, highlight.style="vdw")
```

Prediction of Protein flexibility

```r
adk <- read.pdb("6s36")
```

```
  Note: Accessing on-line PDB file
   PDB has ALT records, taking A only, rm.alt=TRUE
```

```r
m <- nma(adk)
```

```
 Building Hessian...        Done in 0.012 seconds.
 Diagonalizing Hessian...   Done in 0.048 seconds.
```

```
plot(m)
```

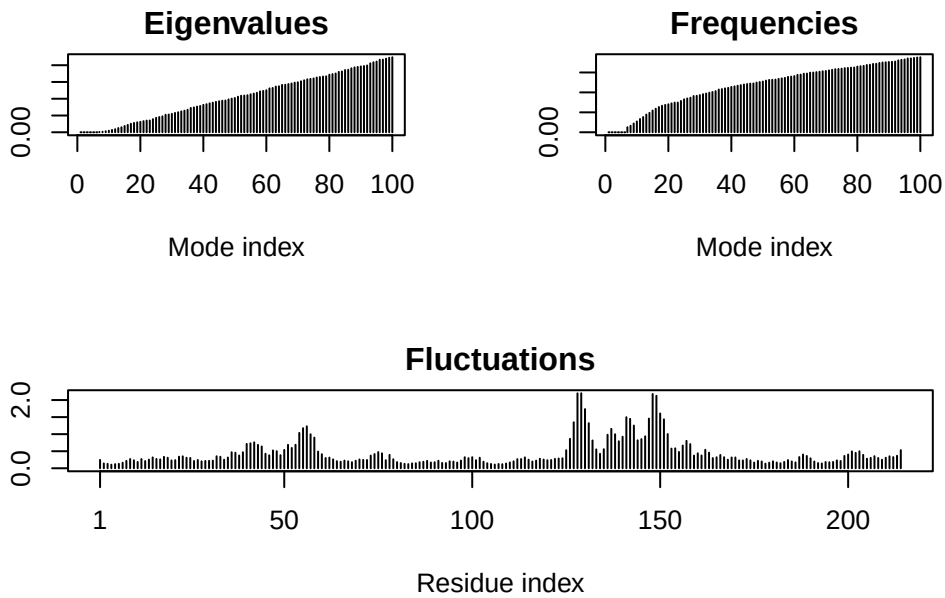

Write out our results as a wee trajectory movie:

```
#mktrj(m, file="results.pdb")
```

```
#view.nma(m)
```