Content-Centric Modeling of Virality, Latent Discussion Pressure, and User Retention on Social Media

An IVFS ODE Model Calibrated on the Higgs Twitter Dataset

Neel Sarkar Piper Scott

March 2026

Abstract

We study how platform amplification changes short-run virality and long-run platform health in a content-centric ODE model. The model tracks ignored, viral, fatigued, and suppressed content together with a latent harmful-discussion pressure variable and an active-user pool. The spread block is calibrated on the SNAP Higgs Twitter activity stream using retweet activity, while discussion pressure is linked to same-dataset reply activity and compared against an external toxicity reference scale. The fitted spread model gives a strong empirical match on the main Higgs window and produces a clear threshold in the amplification parameter, with the current estimate at $\alpha_{\text{crit}} \approx 0.3165$. Higher amplification raises long-run viral volume and discussion pressure while lowering long-run user retention. The main limitation is that discussion pressure is proxy-grounded rather than directly observed text toxicity, so the pressure block is only partially identified.

1 Background

Algorithmic amplification can increase the spread of engaging content while also intensifying unhealthy discussion dynamics and long-run user fatigue [4, 5]. Rumor and epidemic-style models already provide a natural mathematical language for cascade-like spread on social platforms [2], and recent toxicity-focused compartment models extend that perspective to harmful online interactions [6, 7]. Most of those models, however, track *user classes*. In contrast, the present project tracks *content lifecycle states* and couples them to a latent discussion-pressure state and an active-user block.

The modelling goal is to study a rage-bait style platform tradeoff in a way that is both mathematically interpretable and empirically grounded. The spread side of the model is anchored to the SNAP Higgs Twitter activity data, while the pressure side is linked to same-dataset reply behavior and then compared with an external toxicity reference scale. This produces a content-centric model that can be analyzed using standard dynamical-systems tools without treating Higgs as if it contained direct text-toxicity labels.

2 Modelling Question

The main modelling question is:

> How does platform amplification affect virality, harmful-discussion pressure, and long-run user retention?

We also ask:

1. When does viral spread become self-sustaining?
2. How sensitive are the long-run outcomes to the pressure block?
3. Can one same-system dataset support both a spread calibration and a pressure proxy without overclaiming direct toxicity measurement?

3 Modelling Approach

We use a deterministic six-state compartmental ordinary differential equation model. The spread block is calibrated first on retweet activity from the Higgs dataset using a reduced helper model. The full IVFS model is then simulated under policy scenarios with different amplification levels. For the pressure block, we do *not* interpret τ as directly observed toxicity. Instead, τ is treated as a latent harmful-discussion or reply-pressure state. Same-dataset reply activity (RE) is used as the main observable proxy, mentions (MT) are used as an auxiliary same-dataset proxy, and the Jigsaw toxicity data is used only as an external reference scale.

4 Formulation of the Model

4.1 State variables and parameters

The IVFS system is a deterministic compartmental ODE model whose state variables represent four content lifecycle compartments together with a latent discussion-pressure state and an aggregate active-user pool.

The full model states are:

State	Meaning
I	ignored or not-yet-viral content
V	viral content
F	fatigued content
S	suppressed / moderated content
τ	latent harmful-discussion pressure
U	active users

The fixed scenario parameters currently used in code are shown in Table 1.

Table 1: Core IVFS parameters used in the current implementation.

Parameter	Value	Interpretation	Role
κ	0.8	pressure effect on amplification	fixed scenario parameter
η	0.3	pressure effect on fatigue	fixed scenario parameter
ϕ	0.056	viral-to-pressure forcing	baseline scenario parameter
ψ	0.1	pressure relaxation rate	baseline scenario parameter
ρ	0.06	content injection scale	fixed scenario parameter
λ_u	0.02	user attrition scale	fixed scenario parameter
ν	1.0	user replenishment	fixed scenario parameter
μ_c	0.01	natural content decay	fixed scenario parameter
δ	0.05	moderation / suppression rate	fixed scenario parameter
w	10.0	pressure effect on user loss	fixed scenario parameter

4.2 Modelling assumptions

The formulation rests on the following modelling assumptions.

1. Aggregate content and user activity can be approximated by continuous deterministic flows over the selected event window.
2. Content items are grouped into four lifecycle compartments (I, V, F, S) rather than represented on an explicit follower network.
3. Harmful discussion is summarized by one latent scalar state τ, which feeds back into spread, fatigue, and user retention.
4. The active-user population is represented by a single aggregate pool U with constant replenishment and pressure-dependent attrition.
5. The spread-side helper parameters are treated as locally constant on the main 100-hour calibration window used for fitting and policy analysis.

4.3 IVFS equations

The model implemented in the current code is

$$\begin{aligned}
\dot{I} &= \frac{\rho U}{1+U} - \beta_{\text{eff}} I V - (\delta + \mu_c) I, \\
\dot{V} &= \beta_{\text{eff}} I V - \gamma_{\text{eff}} V - \mu_c V, \\
\dot{F} &= \gamma_{\text{eff}} V - \mu_c F, \\
\dot{S} &= \delta I - \mu_c S, \\
\dot{\tau} &= \phi V - \psi \tau, \\
\dot{U} &= \nu - \lambda_u (1 + w\tau) U,
\end{aligned}$$

with

$$\beta_{\text{eff}} = \alpha \beta_0 (1 + \kappa \tau), \qquad \gamma_{\text{eff}} = \gamma_0 (1 + \eta \tau).$$

The saturating inflow $\rho U/(1+U)$ is important. A purely linear inflow term made the content input unrealistically large in the implemented simulations, so the saturating form is used throughout the current project code.

Although the full state vector is six-dimensional, the active feedback loop is mainly driven by (I, V, τ, U). The F and S compartments are sinks that help interpret the lifecycle, but they do not feed back into the main spread-pressure-user block.

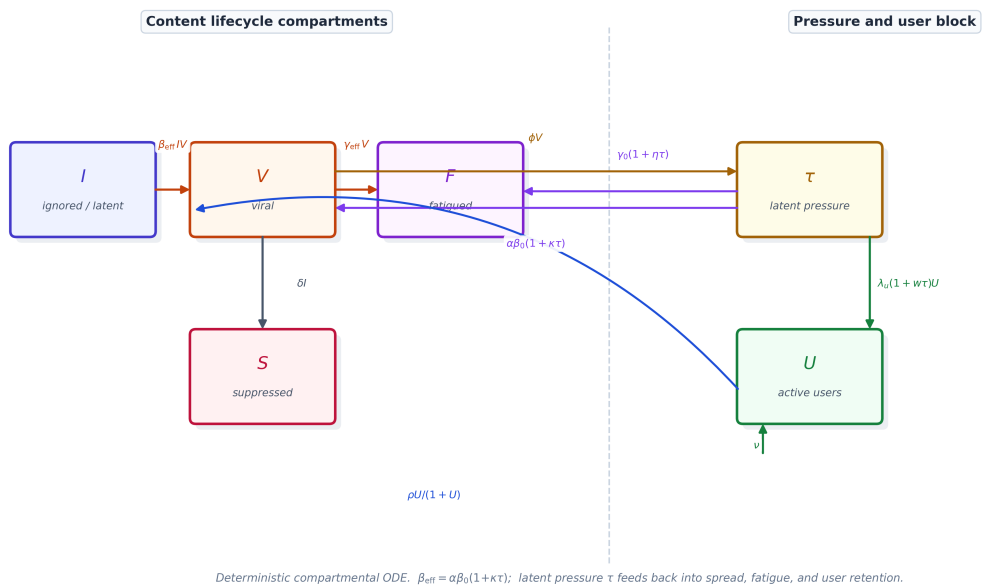

Figure 1: State-flow structure of the IVFS model. Content items move through ignored, viral, fatigued, and suppressed compartments, while latent discussion pressure feeds back into spread, fatigue, and active-user retention.

4.4 Threshold quantity and equilibria

At the disease-free equilibrium (DFE), we have

$$U_{\text{DFE}} = \frac{\nu}{\lambda_u}, \qquad I_{\text{DFE}} = \frac{\rho U_{\text{DFE}}}{(1+U_{\text{DFE}})(\delta+\mu_c)}.$$

Linearizing the viral equation around the DFE gives the threshold quantity

$$\mathcal{R}_0 = \frac{\alpha\beta_0 I_{\text{DFE}}}{\gamma_0+\mu_c}.$$

With the current Higgs-based calibration, the threshold occurs at

$$\alpha_{\text{crit}} \approx 0.3165.$$

So the health-first scenario ($\alpha = 0.2$) is subcritical, while the moderate and engagement-first scenarios remain supercritical.

5 Data and Calibration

5.1 Higgs activity data

The main dataset is the SNAP Higgs Twitter activity stream. The activity file records tuples of the form

`userA userB timestamp interaction`,

where the interaction is one of `RT`, `RE`, or `MT`. There is no tweet text in the file. For the current dataset version used in the repository, the activity counts are:

- total rows: 563,069
- retweets (RT): 354,930
- replies (RE): 36,902
- mentions (MT): 171,237

The main retweet spike peaks at hour 78 with 30,602 retweets. The calibration window used in the code is the 100-hour window from hour 68 to hour 167, centered around the main spike.

5.2 Reduced calibration model

The spread calibration is carried out with a reduced IVF helper model. A decaying exogenous seed term is added to improve the fit of the late tail:

$$\lambda(t) = \lambda_0 e^{-d_\lambda t}.$$

The fitted helper parameters are $(\beta_0, \gamma_0, \lambda_0, d_\lambda, V_0)$, while the policy parameters in the full IVFS system are held fixed in the scenario stage.

The current fitted spread values are:

$$\beta_0 = 1.000073, \qquad \gamma_0 = 0.300283, \qquad \lambda_0 = 0.199996, \qquad d_\lambda = 0.044641.$$

5.3 Observed proxy for discussion pressure

The most important modelling decision in this draft is the interpretation of τ. We define $\tau(t)$ as a latent harmful-discussion pressure state rather than directly observed text toxicity. Higgs replies (RE) give the main same-dataset proxy for that pressure. Mentions (MT) are used as an auxiliary same-dataset signal, and the normalized reply-rate proxy $RE/(RT+1)$ is used to separate reply intensity from raw spread volume.

The code now constructs a small proxy family and chooses the best same-dataset fit among:

- a smoothed RE proxy,
- a smoothed reply-rate proxy $RE/(RT+1)$,
- a composite proxy $0.55\,RE + 0.30\,RE/(RT+1) + 0.15\,MT$ after normalization.

In the present run, the RE proxy is the best-supported same-dataset target for the latent-pressure fit. Under the current one-timescale pressure block, the unconstrained proxy-fit quality is $R^2 \approx 0.7422$ for the RE proxy, compared with $R^2 \approx -0.5302$ for the composite proxy and $R^2 \approx -1.1419$ for the reply-rate proxy. That ranking is why the report highlights RE rather than claiming that any smoothed interaction measure is equally defensible.

5.4 External toxicity reference

The file [data/toxicity/train.csv] in the repository is a Jigsaw-style toxicity dataset. It is not used as a spread dataset and it is not treated as a same-system calibration source. Instead, it gives an external reference scale for the size of τ. The mean toxicity rate in that file is approximately 0.101679, which implies an external-scale comparison value of $\phi \approx 0.1459$ if ψ is fixed at 0.1 and the moderate-scenario equilibrium viral volume is used for scaling.

5.5 Calibration diagnostics

The main spread diagnostics from the current implementation are:

- weighted loss: 0.002286
- full-window R^2: 0.9247
- spike-window R^2: 0.8891
- tail mean bias: +0.0043

Because the calibration window itself is the full 100-hour fitting window, the fit-window and full-window R^2 values coincide in the current run. The repository additionally contains parametric bootstrap intervals and local profile-likelihood curves, both of which support practical identifiability of the spread parameters. To check whether the burst-decay shape is specific to one fitted segment only, the repository also refits the reduced IVF helper model on three representative 48-hour active windows from the same 168-hour Higgs record. Those appendix fits achieve R^2 values between roughly 0.69 and 0.95, which supports local robustness of the helper-model shape even though the shorter-window parameter estimates shift substantially across phases of the cascade.

5.6 Benchmark against a classical SIR fit

As a benchmark, the repository also fits a three-parameter SIR model to the same normalized Higgs retweet window. The reduced IVF helper model provides the better spike-and-tail description on the main burst: on the spike-focused comparison window shown in Figure 4, the IVF fit attains $R^2 \approx 0.889$ while the SIR alternative attains $R^2 \approx 0.690$. This benchmark supports the extra lifecycle structure built into the IVFS formulation.

Figures 2 and 4 summarize the spread-side calibration and benchmark checks. Figure 3 shows the pressure-proxy comparison, Figure 5 shows the local pressure sensitivity sweep, and Figure 6 shows the main policy results.

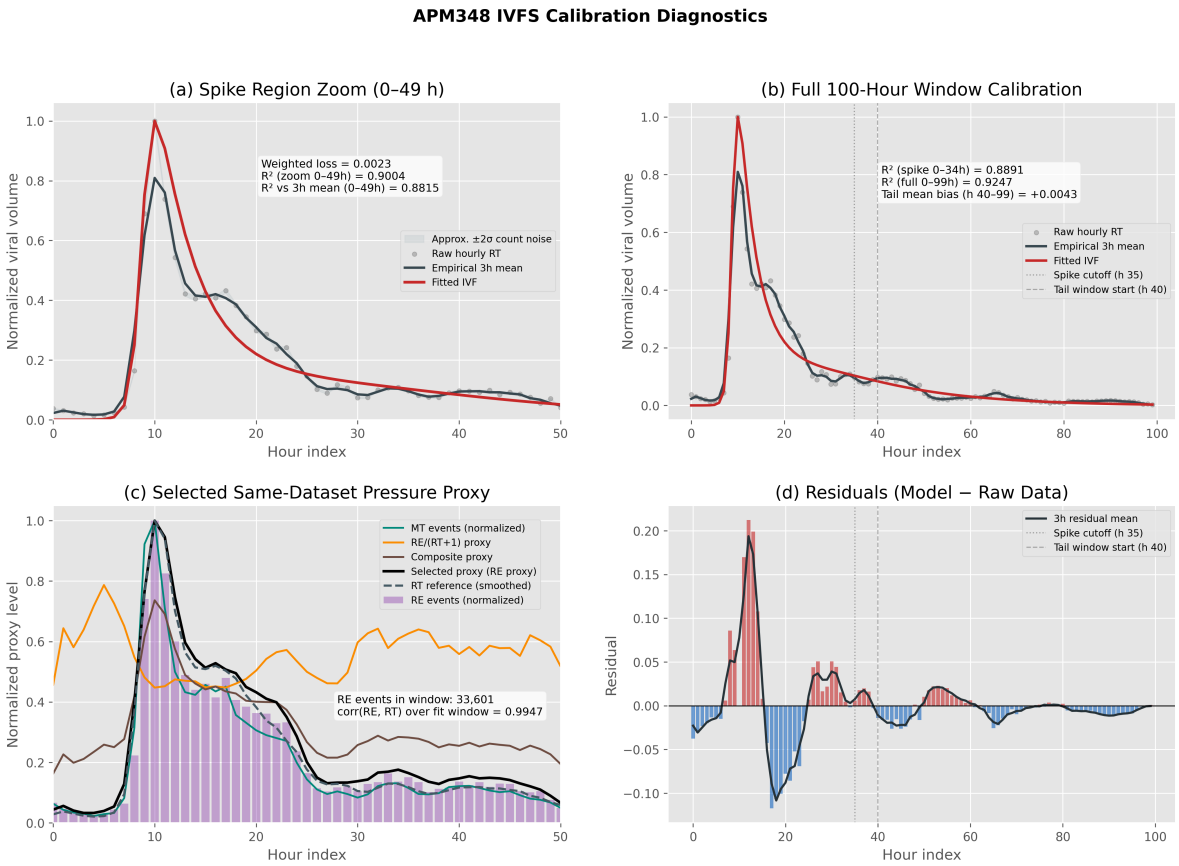

Figure 2: Calibration diagnostics for the Higgs fit, including the retweet calibration window, tail behavior, and the same-dataset latent-pressure proxy family.

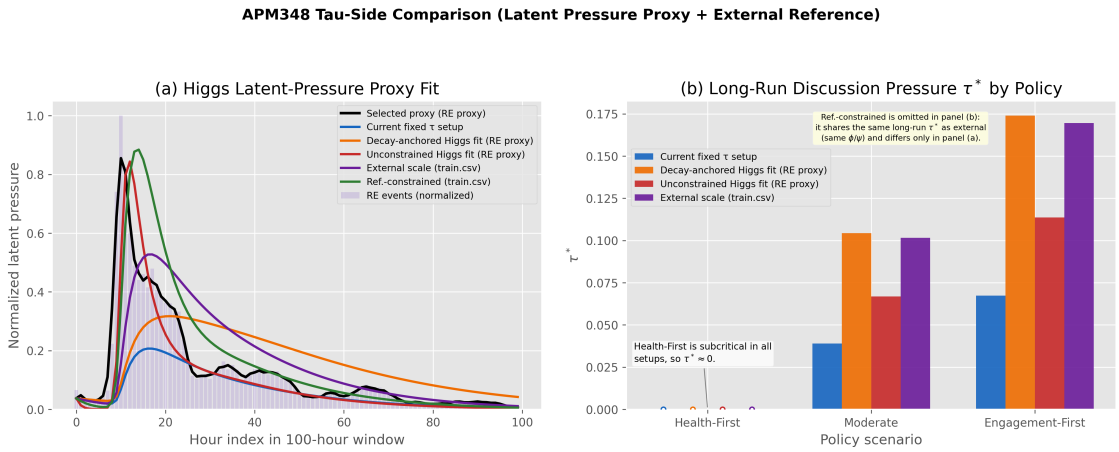

Figure 3: Latent-pressure proxy comparison. In the current run the black reference curve is the selected RE proxy. Panel (a) compares the proxy against the baseline pressure block, two same-dataset Higgs fits (decay-anchored and unconstrained), an external reference scale, and the reference-constrained configuration. In panel (b), the reference-constrained setup is omitted because it shares the same long-run τ^* as the external-scale setup (same ϕ/ψ) and differs only in transient speed. The Health-First case is subcritical in all setups, so its long-run pressure remains essentially zero.

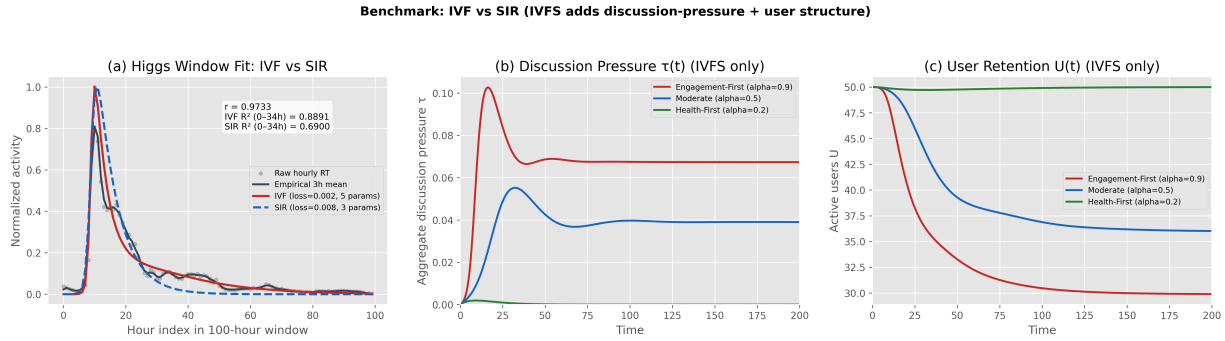

Figure 4: Benchmark comparison between the reduced IVF helper model and a classical SIR alternative on the main Higgs retweet window. The IVF helper model reproduces the main spike and subsequent tail more accurately, while the IVFS-only panels show the implied pressure and user trajectories under the three policy scenarios.

6 Analysis of the Model

6.1 Nonnegativity

Proposition 1. *If the initial state satisfies*

$$I(0), V(0), F(0), S(0), \tau(0), U(0) \geq 0,$$

then the solution remains componentwise nonnegative for as long as it exists.

Proof sketch. Each coordinate hyperplane is inward-pointing or tangent. At $I = 0$, we have $\dot{I} = \rho U/(1+U) \geq 0$. At $V = 0$, we have $\dot{V} = 0$. At $F = 0$, $\dot{F} = \gamma_{\text{eff}} V \geq 0$. At $S = 0$, $\dot{S} = \delta I \geq 0$.

At $\tau = 0$, $\dot{\tau} = \phi V \geq 0$. At $U = 0$, $\dot{U} = \nu > 0$. Therefore the nonnegative orthant is positively invariant. □

6.2 Boundedness and invariant region

Proposition 2. *Solutions of the IVFS system with nonnegative initial data enter a bounded positively invariant region.*

Proof sketch. First,

$$\dot{U} = \nu - \lambda_u(1 + w\tau)U \leq \nu - \lambda_u U,$$

so $U(t)$ is bounded above by $\max\{U(0), \nu/\lambda_u\}$. Next define the total content mass

$$C = I + V + F + S.$$

Then the internal transfer terms cancel and

$$\dot{C} = \frac{\rho U}{1 + U} - \mu_c C \leq \rho U_{\max} - \mu_c C,$$

so C is bounded. Since $V \leq C$, the pressure equation gives

$$\dot{\tau} \leq \phi C_{\max} - \psi\tau,$$

so τ is bounded as well. Hence all state variables remain in a compact feasible region after a transient. □

6.3 Disease-free threshold and positive equilibrium

Proposition 3. *The DFE loses stability when $\mathcal{R}_0$ crosses 1, where*

$$\mathcal{R}_0 = \frac{\alpha\beta_0 I_{\mathrm{DFE}}}{\gamma_0 + \mu_c}.$$

Under the current calibration this gives $\alpha_{\mathrm{crit}} \approx 0.3165$.

Proof sketch. At the DFE we have $\tau = 0$ and $V = 0$, so the linearized viral equation is

$$\dot{V} \approx (\alpha\beta_0 I_{\mathrm{DFE}} - \gamma_0 - \mu_c)V.$$

The sign of the coefficient determines local invasion or decay, giving the threshold expression above. □

6.4 Local stability

The repository numerically evaluates the Jacobian of the full six-state system. The present numerical results show:

- at $\alpha = 0.2$, $\mathcal{R}_0 \approx 0.632$ and no positive equilibrium is found;
- at $\alpha = 0.5$, $\mathcal{R}_0 \approx 1.580$ and the positive equilibrium is locally stable;
- at $\alpha = 0.9$, $\mathcal{R}_0 \approx 2.844$ and the positive equilibrium is locally stable.

In the current numerical Jacobian output, the leading real part at the positive equilibrium is -0.01, which corresponds to the decoupled sink eigenvalue from the content-decay block. A fully symbolic local-stability theorem lies beyond the scope of the current report, but the numerical local checks are already consistent with the threshold picture.

7 Numerical Results

7.1 Policy scenarios

The project compares three policy settings:

- engagement-first: $\alpha = 0.9$
- moderate: $\alpha = 0.5$
- health-first: $\alpha = 0.2$

The long-run scenario outputs under the baseline pressure block are shown in Table 2.

Table 2: Long-run scenario outputs from the current baseline pressure setup.

Scenario	$\mathcal{R}_0$	V^*	τ^*	U^*
Engagement-first ($\alpha = 0.9$)	2.84	0.120267	0.067350	29.8776
Moderate ($\alpha = 0.5$)	1.58	0.069674	0.039018	35.9667
Health-first ($\alpha = 0.2$)	0.63	0.000000	0.000000	50.0000

The health-first scenario is now subcritical and therefore suppresses sustained virality. The moderate and engagement-first scenarios both remain supercritical, but the engagement-first case has higher long-run viral volume and higher pressure together with lower user retention.

7.2 Continuation in amplification

The continuation sweep over $\alpha \in [0.05, 1.0]$ shows a clear threshold crossing near $\alpha \approx 0.3165$. Below that point, the long-run viral and pressure states collapse to zero. Above it, both τ^* and V^* increase with amplification, while U^* decreases. The long-run engagement measure

$$E^* = \alpha V^* U^*$$

peaks at the upper end of the tested α range in the present parameter regime.

7.3 Pressure sensitivity and constrained calibration

The code now performs two relevant robustness checks:

1. a ϕ sweep with ψ fixed,
2. a same-dataset proxy comparison across several latent-pressure targets.

Across the ϕ sweep, the qualitative ordering of the three policy scenarios is preserved: engagement-first always yields the highest long-run pressure, moderate stays in the middle, and health-first stays lowest. That means the main policy ranking is not an artifact of one single baseline choice for ϕ.

This ϕ sweep is a *local* robustness check around the baseline scenario block with ψ held fixed at 0.1, so it is designed to compare the current baseline $\phi = 0.056$ against the external-reference scale $\phi \approx 0.1459$. It is not intended to uniquely identify the same-dataset RE-based fit, because that fit changes both ϕ and ψ simultaneously and the Higgs reply proxy does not separately pin down the forcing and decay timescales.

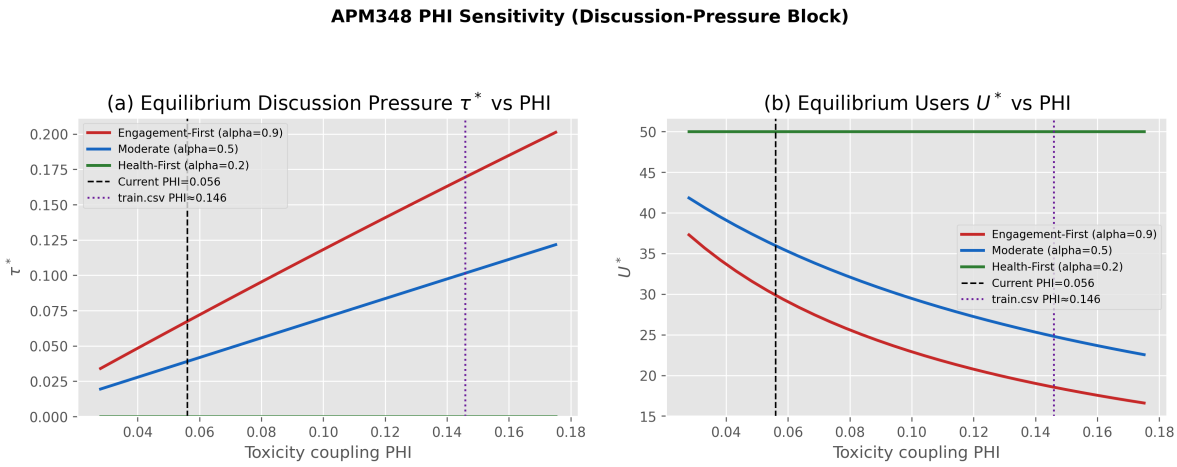

Figure 5: Local sensitivity of the equilibrium pressure and active-user levels to the pressure forcing parameter ϕ, with ψ fixed at its baseline value. The dashed and dotted lines mark the current baseline and the external-reference scale, respectively.

For the same-dataset proxy family, the present implementation selects the RE proxy as the most interpretable and best-supported same-dataset target. The report therefore compares *two* same-dataset RE-based fits. The decay-anchored fit uses the empirical reply-decay timescale and gives approximately

$$\phi \approx 0.0613, \qquad \psi \approx 0.0409,$$

with anchored proxy-fit quality $R^2 \approx 0.0952$. The unconstrained same-dataset fit gives

$$\phi \approx 0.9596, \qquad \psi \approx 1.0000,$$

with proxy-fit quality $R^2 \approx 0.7422$. The wide gap between these two same-dataset fits shows that the spread data and the reply proxy support the qualitative pressure story, but they do not uniquely determine one definitive (ϕ, ψ) pair under the present one-timescale pressure block.

Table 3: Pressure-block configurations compared against the selected RE proxy.

Configuration	ϕ	ψ	proxy R^2	moderate τ^*
Current baseline	0.0560	0.1000	0.1844	0.0390
Higgs decay-anchored	0.0613	0.0409	0.0952	0.1043
External scale	0.1459	0.1000	0.3091	0.1015
Reference-constrained	0.4174	0.2860	0.4064	0.1015
Higgs unconstrained	0.9596	1.0000	0.7422	0.0668

Reference-constrained resolution. The identification problem has a principled partial resolution when an external toxicity reference is available. The external toxicity rate anchors the steady-state gain ratio

$$r = \frac{\phi}{\psi} = \frac{\tau_{\text{ref}}}{V^*_{\text{mod}}} \approx \frac{0.1017}{0.0697} \approx 1.46,$$

which constrains the pair (ϕ, ψ) to the line $\phi = r\psi$ in parameter space. Any point on that line gives the same long-run $\tau^* = r \cdot V^*_{\text{mod}} \approx \tau_{\text{ref}}$, so the scale constraint alone does not select a unique point.

The *reference-constrained* configuration resolves the remaining degree of freedom by treating ψ as the single free parameter on the constraint line and choosing the ψ that minimizes the weighted proxy-fit loss directly. This 1-D optimization, with $\phi = r\psi$ enforced at every step, finds the point on the constraint line that best explains the same-dataset RE proxy dynamics. In the current run this gives

$$\phi_{\mathrm{rc}} \approx 0.417, \qquad \psi_{\mathrm{rc}} \approx 0.286,$$

with proxy-fit $R^2 \approx 0.41$. This is better than both the decay-anchored ($R^2 \approx 0.10$) and plain external-scale ($R^2 \approx 0.31$) configurations, confirming that $\psi = 0.286$ is a better-supported relaxation timescale than the default $\psi = 0.1$, while the external reference level is still maintained.

One important consequence: because the reference-constrained and external-scale configurations share the same gain ratio $r = \phi/\psi$, they produce *identical* long-run τ^* and therefore identical bars in panel (b) of Figure 3. Their difference is visible only in panel (a): the reference-constrained curve ($\psi \approx 0.286$) decays faster after the spike than the external-scale curve ($\psi = 0.1$).

The remaining gap between the reference-constrained ($R^2 \approx 0.41$) and unconstrained ($R^2 \approx 0.74$) fits *is* the identification problem. The unconstrained fit achieves better proxy shape agreement but uses a scale ($\tau^*_{\mathrm{mod}} \approx 0.067$) inconsistent with the external reference. Closing this gap would require either a dataset with both spread data and directly-observed toxicity labels, or a multi-timescale τ model. For the present model, the reference-constrained configuration provides the most informative single constrained estimate: it satisfies the external reference and finds the best proxy dynamics consistent with that constraint. Appendix B summarizes this identification split explicitly: Higgs identifies the spread block strongly and the pressure shape only partially, while the external reference fixes the pressure scale ratio rather than a unique (ϕ, ψ) pair.

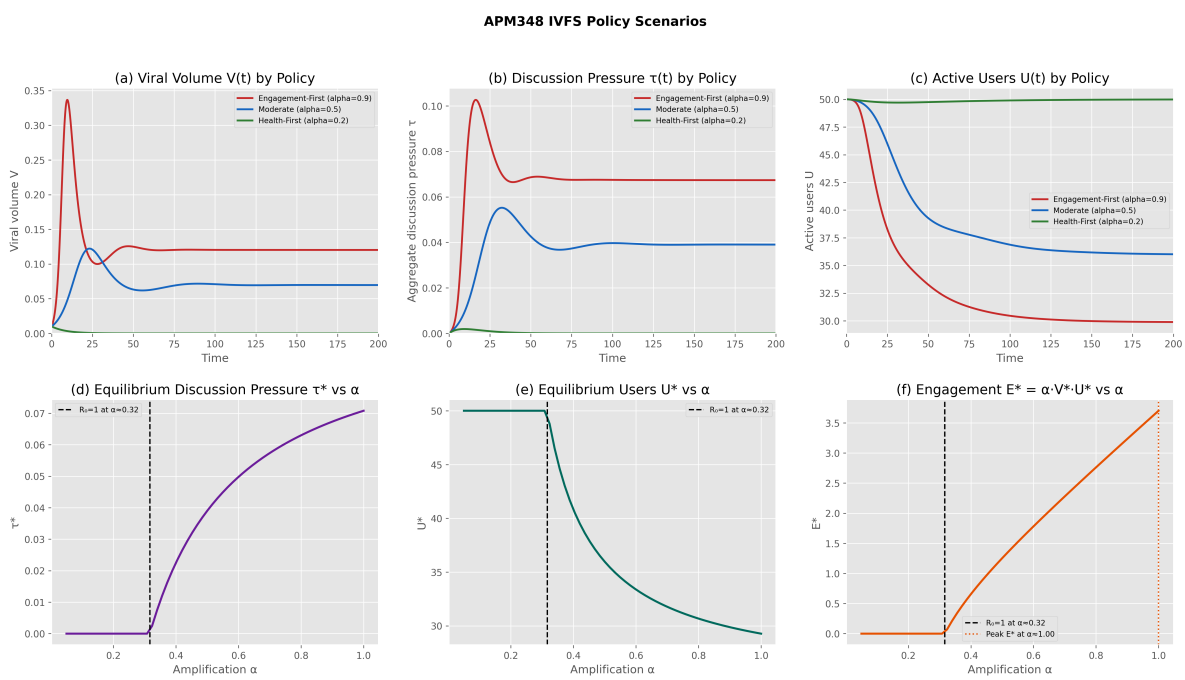

Figure 6: Policy scenarios and continuation results for the current IVFS implementation.

8 Limitations

The current report has several important limitations.

1. The spread calibration is based on one main Higgs event window.
2. Higgs does not contain text, so the pressure block is proxy-grounded rather than directly text-calibrated.
3. The latent-pressure parameters ϕ and ψ are only partially identified from the same-dataset proxy alone. The reference-constrained configuration gives the best (ϕ, ψ) pair consistent with the external reference constraint, but a fully resolved calibration would require either direct text-toxicity labels or a multi-timescale τ model.
4. The model assumes homogeneous mixing and deterministic dynamics.
5. The threshold quantity used here comes from DFE linearization; a full next-generation-matrix derivation would strengthen the analytical development.

These limitations qualify the scope of the current model, but they do not alter its main qualitative conclusions about amplification, discussion pressure, and user retention.

9 Conclusion

This report formulates and analyzes a deterministic compartmental IVFS model for virality, latent discussion pressure, and user retention on social media. The Higgs retweet data provide a strong empirical anchor for the spread block, the fitted helper model yields a clear threshold in the amplification parameter, and the benchmark against SIR supports the added lifecycle structure. Across the policy scenarios, stronger amplification raises long-run viral volume and discussion pressure while lowering user retention. On the pressure side, the RE-based proxy comparison and the reference-constrained calibration provide a disciplined latent-pressure estimate while also showing the remaining identification limits of the one-timescale pressure block. Taken together, the results support the central modelling conclusion: amplification can improve short-run virality at the cost of higher harmful-discussion pressure and weaker long-run platform health.

A Reproducibility notes

The main scripts in the repository are:

```
python code/ivfs_validation.py
python code/equilibrium_analysis.py
python code/benchmark_models.py
python code/toxicity_calibration.py
python code/higgs_window_validation.py
```

The main outputs used in this report are written to the `assets/` directory.

B Identification note for the pressure block

The current empirical package identifies different pieces of the model with different strengths:

- **Higgs retweet counts** strongly identify the spread-side helper parameters $(\beta_0, \gamma_0, \lambda_0, d_\lambda, V_0)$ on the main 100-hour window.
- **Higgs reply activity** partially identifies the pressure *shape*: it distinguishes better and worse relaxation timescales ψ, but only through a normalized proxy and therefore without fixing an absolute pressure scale.
- **The external Jigsaw reference** identifies the steady-state gain ratio $r = \phi/\psi = \tau_{\text{ref}}/V^*_{\text{mod}}$, so it constrains (ϕ, ψ) to a line rather than to one point.

The reference-constrained fit combines the second and third items in the most disciplined way currently available: it restricts (ϕ, ψ) to the externally anchored line $\phi = r\psi$ and then chooses the ψ on that line that best matches the same-dataset reply proxy. What remains unresolved is the gap between that constrained optimum ($R^2 \approx 0.41$) and the unconstrained same-dataset optimum ($R^2 \approx 0.74$). That gap is the substantive identification limit of the present one-timescale pressure block.

C Additional Higgs active-window validation

Because the Higgs record spans only 168 hours, independent 100-hour windows are not available. Instead, the repository validates the reduced IVF helper model on three representative 48-hour active windows selected from the same record. These windows overlap, so they are not independent event replications; rather, they test whether the burst-decay helper model continues to describe distinct active phases of the same cascade.

Table 4: Additional active-window Higgs validation for the reduced IVF helper model.

Window (hours)	Peak RT count	Local fit R^2	Interpretation
76–123	30,602	0.9514	main-spike local refit
104–151	3,033	0.7170	secondary active tail
120–167	1,498	0.6926	late active tail

These supplementary fits show that the reduced IVF helper model continues to capture the local burst-and-decay shape well across multiple active phases of the same event record, even though the fitted parameters shift across windows. The appropriate interpretation is therefore local phenomenological robustness rather than globally constant event parameters.

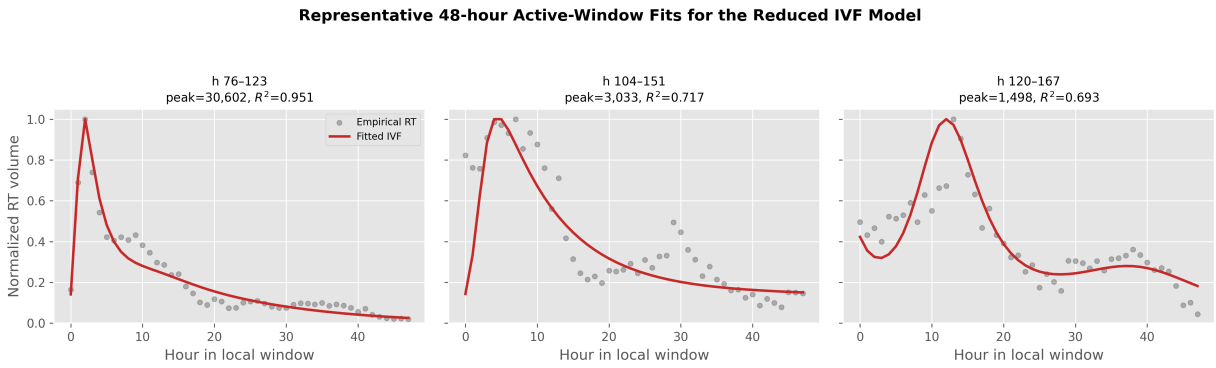

Figure 7: Representative 48-hour active-window fits for the reduced IVF helper model within the same Higgs event record. The local R^2 values remain strong across these active phases, supporting the burst-decay shape as a local feature of the cascade.

D Possible model extensions

Natural extensions of the present framework include:

1. a full next-generation-matrix derivation of $\mathcal{R}_0$;
2. theorem-level local and global stability results;
3. a latent observation model for τ with RE and MT as noisy observables;
4. independent-event spread validation beyond the current 168-hour Higgs record.

References

[1] Stanford Network Analysis Project. Higgs Twitter Dataset. `https://snap.stanford.edu/data/higgs-twitter.html`.

[2] M. De Domenico, A. Lima, P. Mougel, and M. Musolesi. The anatomy of a scientific rumor. *Scientific Reports*, 3:2980, 2013.

[3] W. J. Brady, J. A. Wills, J. T. Jost, J. A. Tucker, and J. J. Van Bavel. Emotion shapes the diffusion of moralized content in social networks. *PNAS*, 114(28):7313–7318, 2017.

[4] F. Huszár et al. Algorithmic amplification of politics on Twitter. *PNAS*, 119(1):e2025334119, 2022.

[5] S. Milli et al. Engagement, user satisfaction, and the amplification of divisive content on social media. PNAS Nexus, 4(3):pgaf062, 2025.

[6] M. Maleki, V. Mead, and N. Agarwal. Applying an epidemiological model to evaluate the propagation of toxicity on Twitter. In *HICSS-55*, 2022.

[7] E. Addai, N. Agarwal, and N. Yousefi. Modeling and simulation of interventions' effect on the spread of toxicity in social media. *Online Social Networks and Media*, 46:100309, 2025.

[8] D. Borkan, L. Dixon, J. Sorensen, N. Thain, and L. Vasserman. Nuanced metrics for measuring unintended bias with real data for text classification. In *WWW Companion*, 2019.