Vara BBS Client

An application for using the VARA software modem to access a G8BPQ BBS. The application uses the modem's CONTROL and DATA ports, typically network ports 8300 and 8301. This application does not use the modem's KISS port. The VARA software modem can run on the local computer or on another computer on your local area network..

Features: Two large windows: left side displays BBS message list, right displays the selected message.

A command and data monitoring window is for debugging that can be hidden or resized. [View]

A status bar showing modem activity, signal level, and bitrate.

A button panel provides access to common tasks, while command line input at the bottom of the screen allows you to execute any BBS command.

A built in Address book can be found under the [Settings] menu. (Not finished)

A BBS command reference under the [Help] menu.

Left click to download message. Right click on a personal message line to compose a Reply

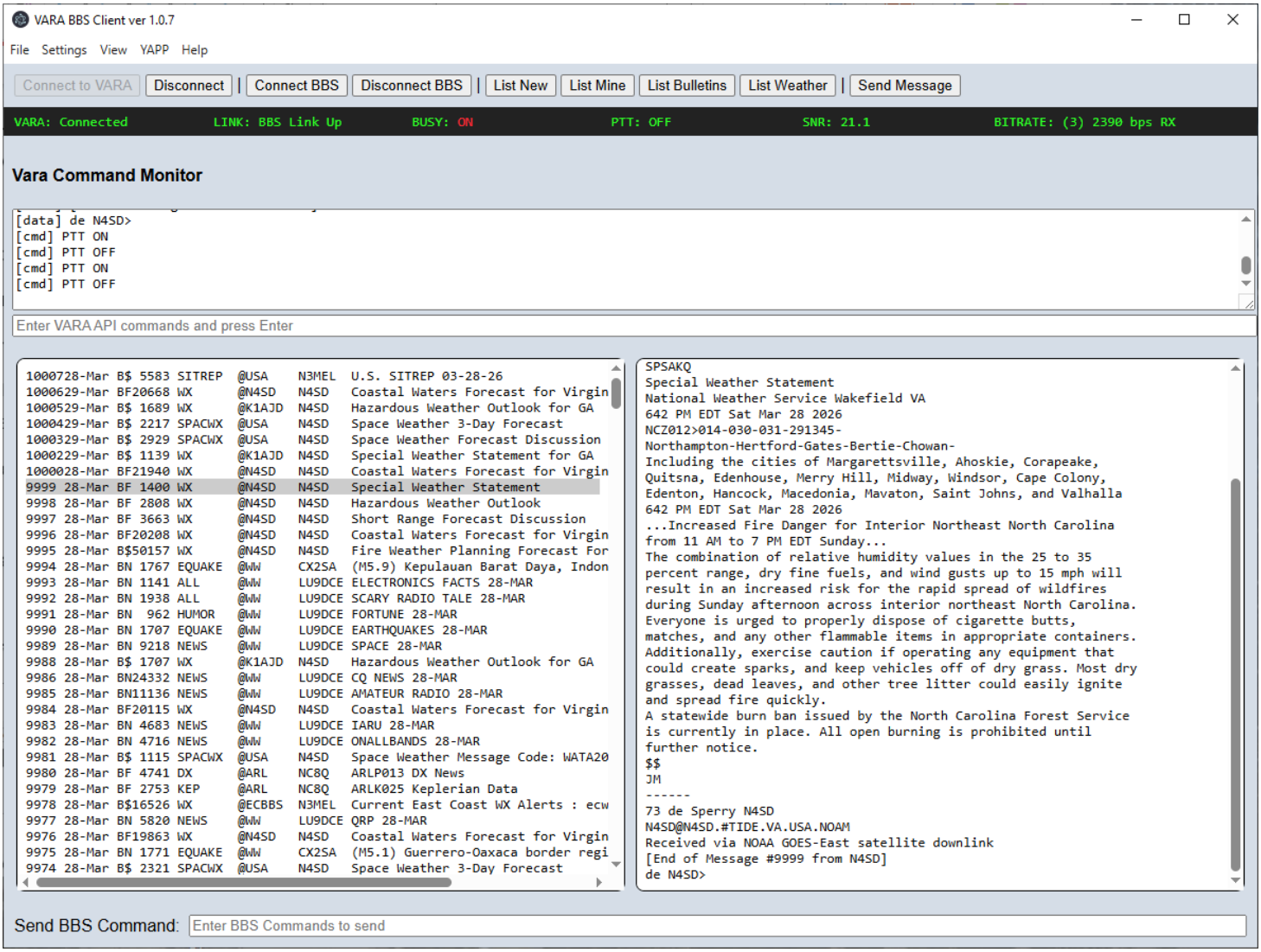

Screenshot with VARA Command Monitor hidden.

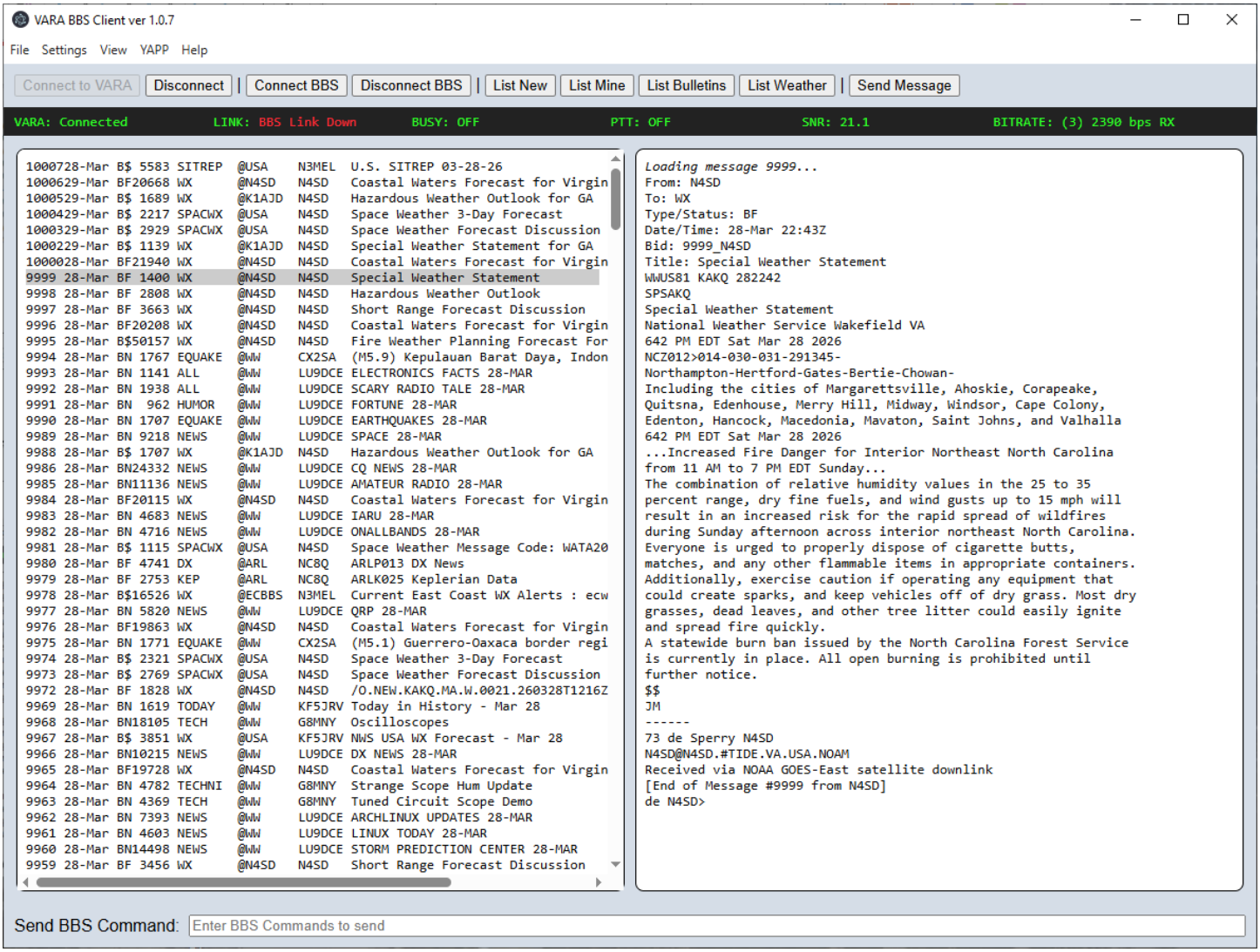

Preferences panel under the [Settings] menu

The VARA modem can be on the local PC or on another computer on your local network.

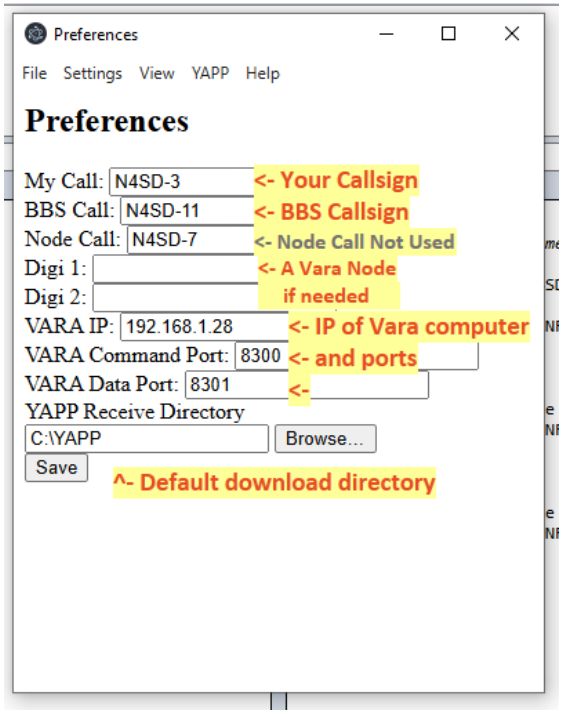

Screenshot of Address Book display. (Under Construction)

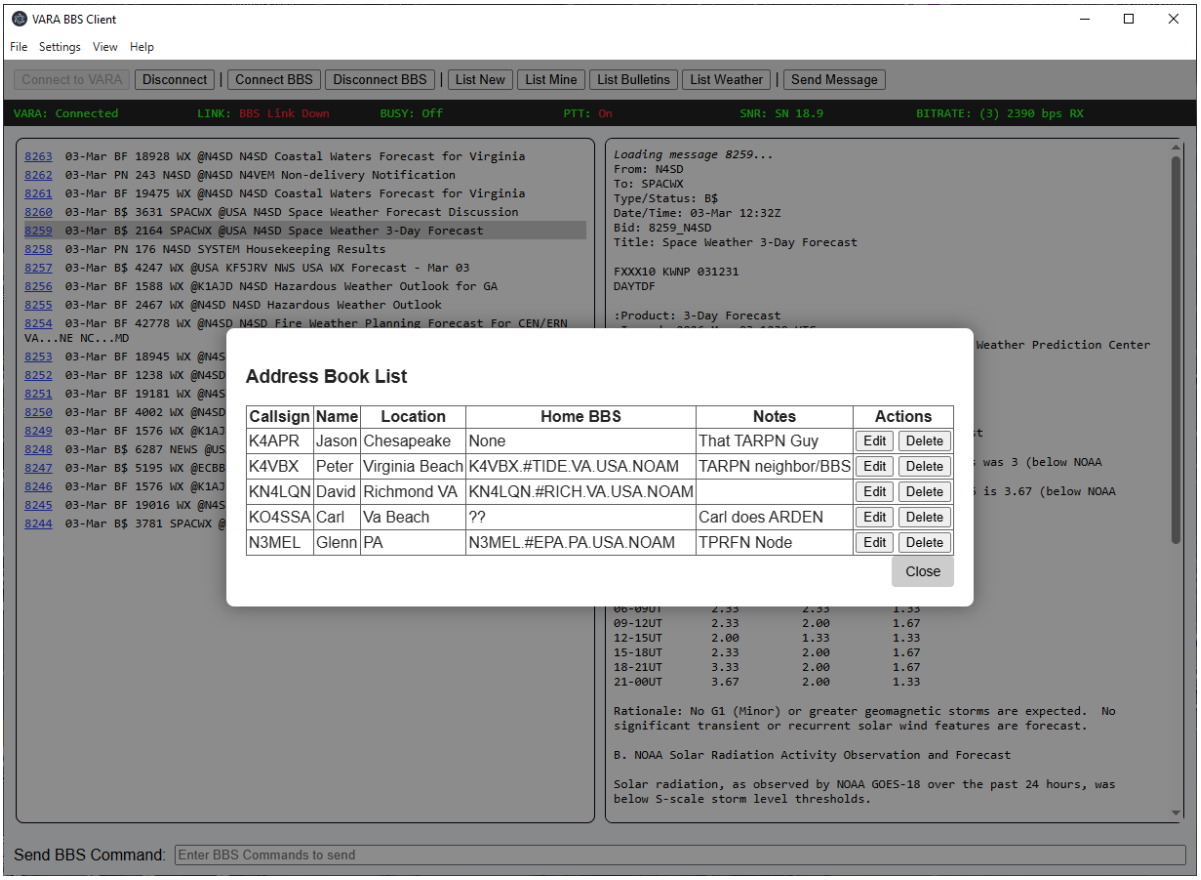

Screenshot of Address Book Edit/Add

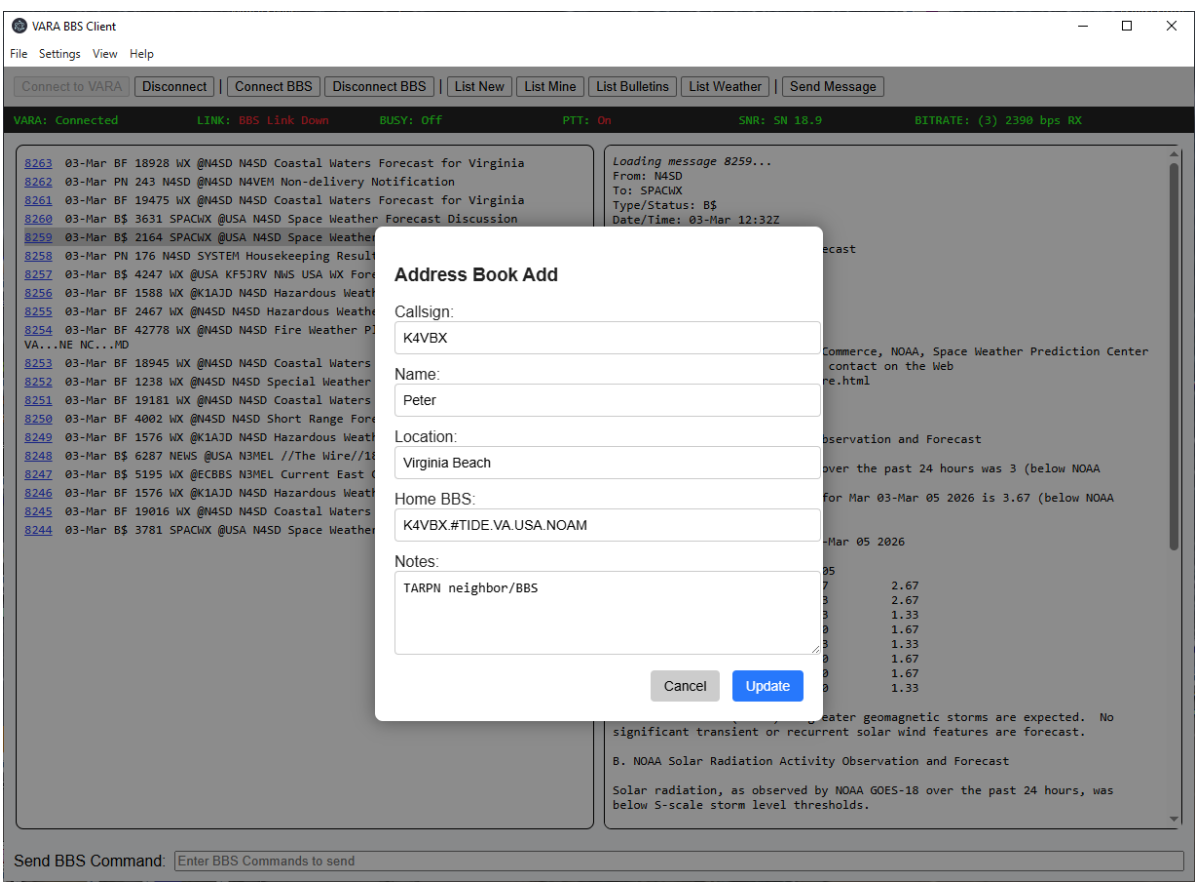

Screenshot of Composing a message

Right click on a private message to reply to sender or use compose button

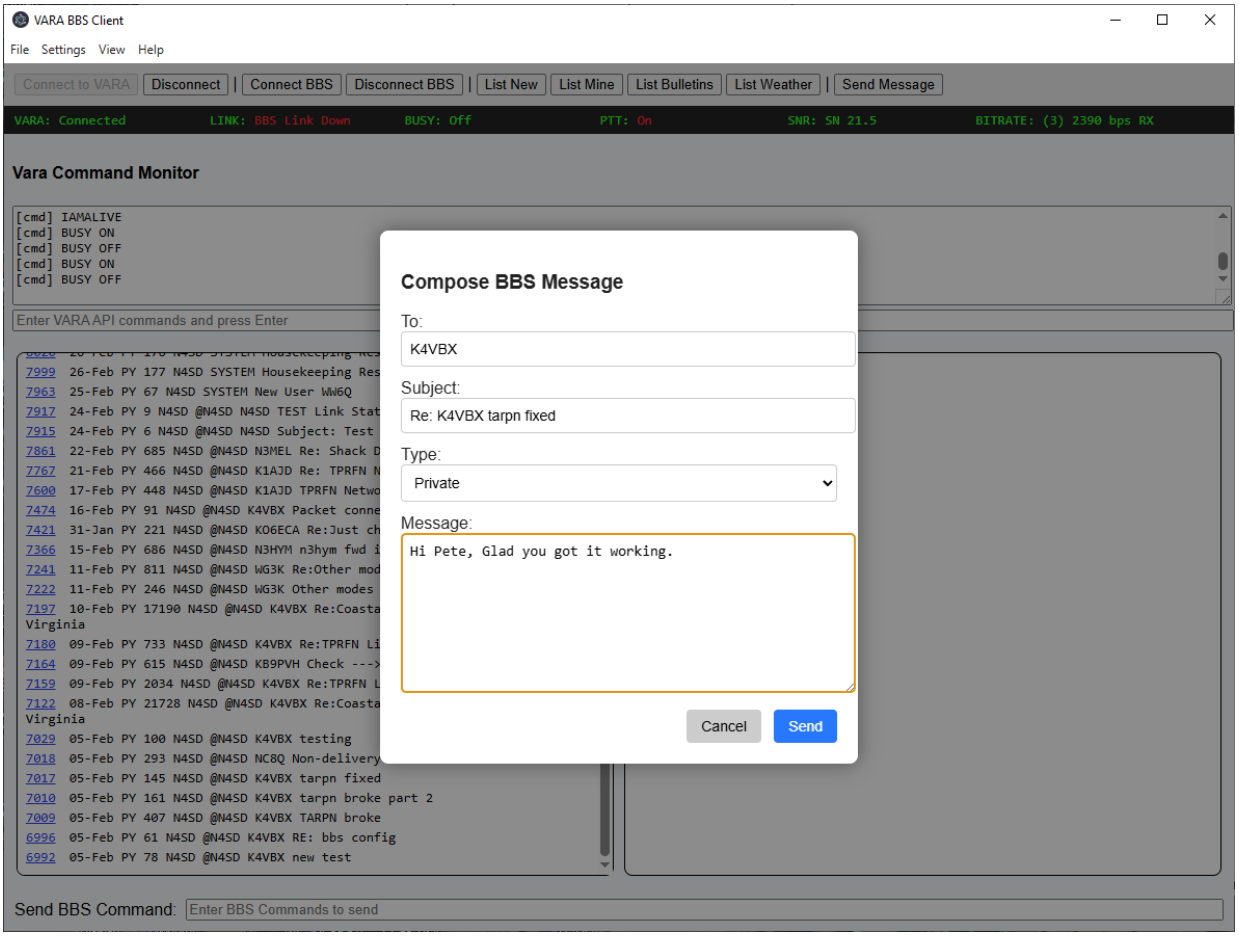

Support for YAPP File Transfer receive and send to the BBS

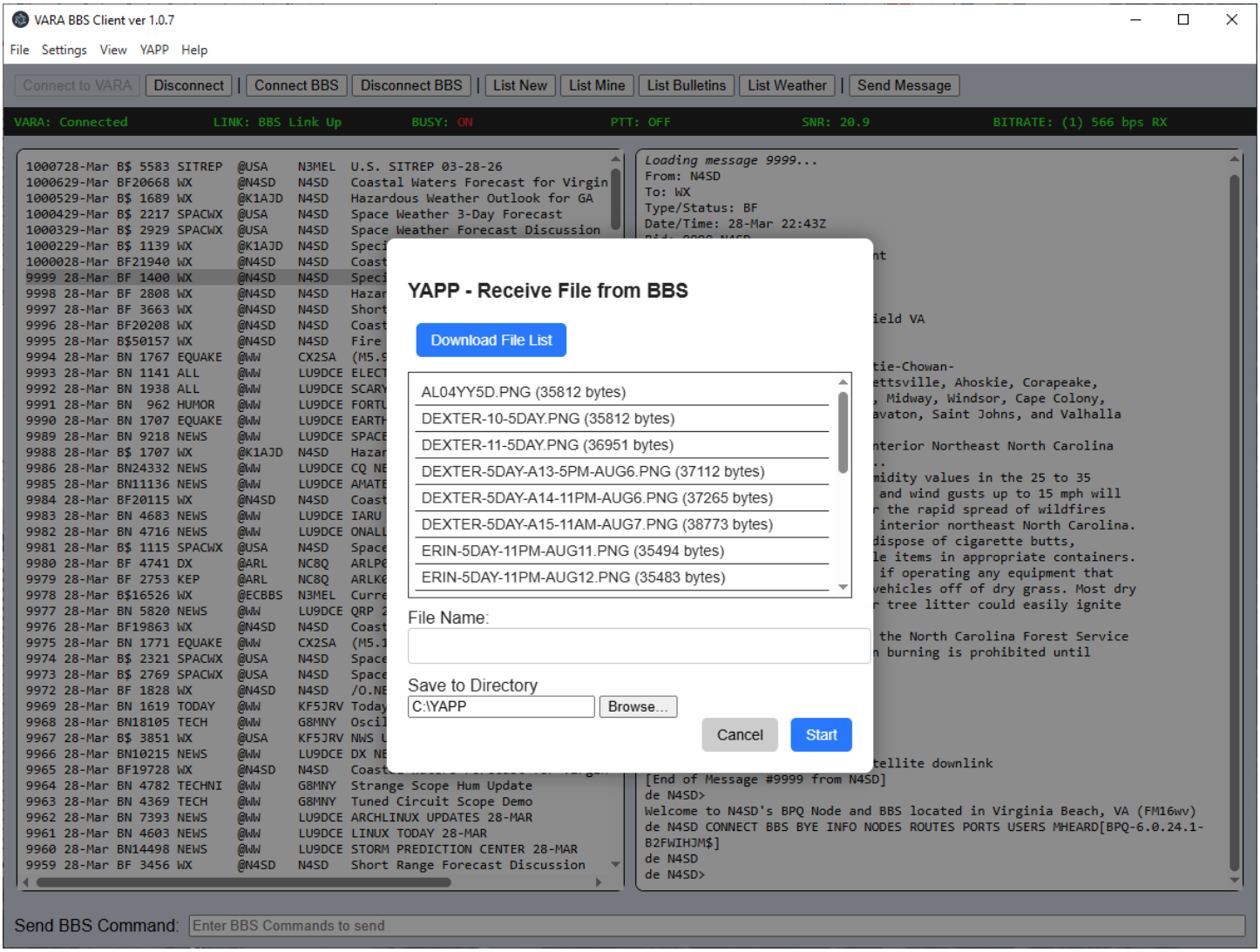

A work in progress... Download from https://github.com/n4sd-vab/my-vara-bbs-app

Under the Releases, download and run the ...setup.exe file.

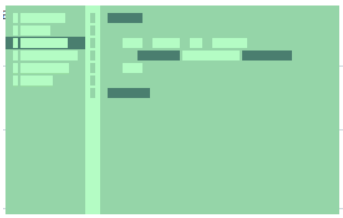

The Squirrel Installer does not install a desktop icon, but you can find the application installed in your user\AppData\ Local folder and create a desktop shortcut from there. Example install location: C:\Users*yourname*\AppData\Local\my_vara_bbs_app\

Name	Date modified	Type	Size
app-1.0.7	3/29/2026 12:15 PM	File folder	
packages	3/29/2026 12:15 PM	File folder	
app	3/29/2026 12:16 PM	Icon	37 KB
my-vara-bbs-app	3/29/2026 12:15 PM	Application	286 KB
Update	3/29/2026 12:15 PM	Application	1,855 KB