# Superager Elastic Net Regression: Appendix

Nathan Green

12/12/2020

## Scatter plots with regression line

### 3T removing poor quality

### 3T same-patient cohorts

## Plots of non-zero coefficient counts by mask

## L1 plots

### 3T

### 7T

### 3T removing poor quality

### 3T same-patient cohorts

## Summary tables

Table 1: Summary table for 3T quality cohort.

| X | network_name | OR | L95 | U95 | min | max | count | prop |
|---|---|---|---|---|---|---|---|---|
| 1 | Auditory | 1.002 | 0.929 | 1.081 | 0.918 | 1.101 | 13 | 1 |
| 2 | DMN | 0.999 | 0.982 | 1.019 | 0.980 | 1.021 | 7 | 1 |
| 3 | ECN_R | 1.002 | 0.990 | 1.014 | 0.982 | 1.028 | 146 | 1 |
| 4 | Hippocampal | 1.003 | 0.993 | 1.018 | 0.981 | 1.023 | 120 | 1 |
| 5 | Language | 0.998 | 0.950 | 1.024 | 0.942 | 1.026 | 8 | 1 |
| 6 | Sensorimotor | 0.997 | 0.979 | 1.007 | 0.975 | 1.009 | 137 | 1 |
| 7 | Visual_lateral | 1.001 | 0.989 | 1.013 | 0.985 | 1.022 | 147 | 1 |
| 8 | Visual_medial | 0.996 | 0.985 | 1.006 | 0.975 | 1.024 | 141 | 1 |
| 9 | Visual_occipital | 1.004 | 0.975 | 1.027 | 0.970 | 1.029 | 26 | 1 |

Table 2: Summary table for 3T cross-over cohort.

| X | network_name | OR | L95 | U95 | min | max | count | prop |
|---|---|---|---|---|---|---|---|---|
| 1 | Auditory | 1.000 | 0.988 | 1.010 | 0.982 | 1.014 | 138 | 1 |
| 2 | DMN | 0.999 | 0.994 | 1.005 | 0.994 | 1.005 | 2 | 1 |
| 3 | ECN_R | 1.007 | 0.993 | 1.019 | 0.992 | 1.019 | 9 | 1 |
| 4 | Hippocampal | 1.003 | 0.986 | 1.013 | 0.981 | 1.033 | 56 | 1 |
| 5 | Language | 1.002 | 0.988 | 1.016 | 0.982 | 1.049 | 118 | 1 |
| 6 | Salience | 1.030 | 1.030 | 1.030 | 1.030 | 1.030 | 1 | 1 |
| 7 | Sensorimotor | 0.969 | 0.954 | 0.979 | 0.953 | 0.979 | 3 | 1 |
| 8 | Visual_lateral | 0.996 | 0.982 | 1.007 | 0.977 | 1.010 | 25 | 1 |

| X | network_name | OR | L95 | U95 | min | max | count | prop |
|---|---|---|---|---|---|---|---|---|
| 9 | Visual_medial | 0.946 | 0.946 | 0.946 | 0.946 | 0.946 | 1 | 1 |
| 10 | Visual_occipital | 1.002 | 0.990 | 1.019 | 0.986 | 1.020 | 108 | 1 |

## Performance

### Model predcitions

### 3T

```
#> $Auditory
#>  [1] 0 0 0 0 0 0 0 0 0 0 0 0 0 0 0 0 0 0 1 1 0 0 0 0 0 0 0 0 0 0 0 1 1
#> Levels: 0 1
#>
#> $DMN
#>  [1] 0 0 0 0 0 0 0 0 0 0 0 0 0 0 0 0 0 0 0 0 0 0 0 0 0 0 0 0 0 0 0 0 0
#> Levels: 0 1
#>
#> $ECN_L
#>  [1] 0 0 0 0 0 0 0 0 0 0 0 0 0 0 0 0 0 0 0 1 0 1 0 0 0 0 0 0 0 1 0 1
#> Levels: 0 1
#>
#> $ECN_R
#>  [1] 0 0 0 0 0 0 0 0 0 0 0 0 0 0 0 0 0 0 1 1 1 1 1 0 1 1 0 1 1 0 1 1
#> Levels: 0 1
#>
#> $Hippocampal
#>  [1] 0 0 0 0 0 0 0 0 0 0 0 0 0 0 0 0 0 0 1 1 1 1 1 0 1 1 1 1 1 1 0 1
#> Levels: 0 1
#>
#> $Language
#>  [1] 0 0 0 0 0 0 0 0 0 0 0 0 0 0 0 0 0 0 1 1 1 1 1 0 1 1 1 1 1 1 1 1
#> Levels: 0 1
#>
#> $Salience
#>  [1] 0 0 0 0 0 0 0 0 0 0 0 0 0 0 0 0 0 0 0 0 0 0 0 0 0 0 0 0 0 0 0 0 0
#> Levels: 0 1
#>
#> $Sensorimotor
#>  [1] 0 1 0 0 0 1 0 0 0 0 0 0 0 0 0 0 0 0 1 1 1 1 1 1 1 1 1 1 1 1 1 1
#> Levels: 0 1
#>
#> $Visual_lateral
#>  [1] 0 0 0 0 0 0 0 0 0 0 0 0 0 0 0 0 0 0 1 1 1 1 1 1 1 1 1 1 1 1 1 1
#> Levels: 0 1
#>
#> $Visual_medial
#>  [1] 0 0 0 0 0 0 0 0 0 0 0 0 0 0 0 0 0 0 1 0 0 0 0 0 1 0 0 1 0 0 1
#> Levels: 0 1
#>
#> $Visual_occipital
#>  [1] 0 0 0 0 0 0 0 0 0 0 0 0 1 0 0 0 0 1 1 1 1 1 0 0 0 0 0 1 0 0 0
#> Levels: 0 1
```

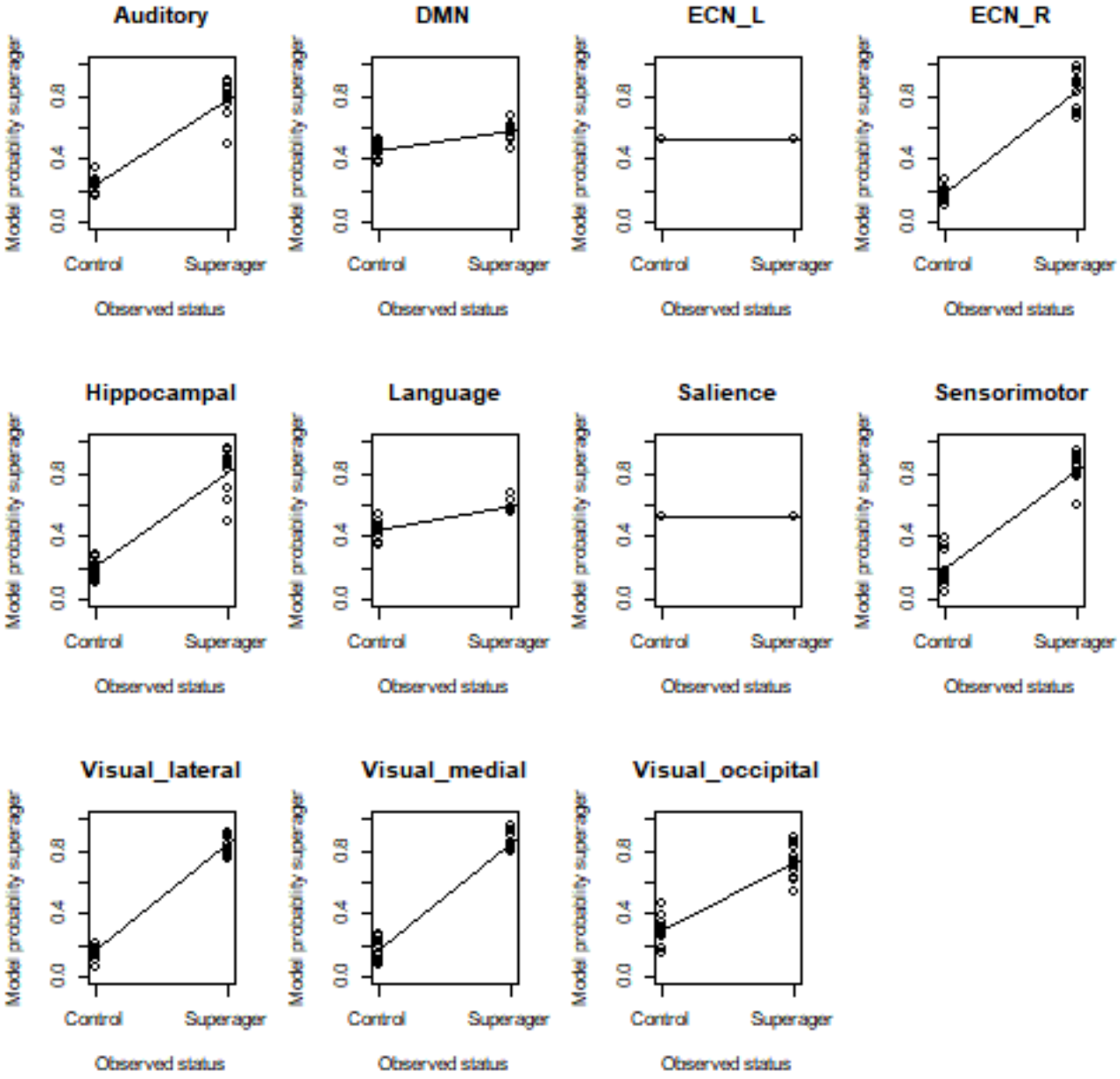


Figure 1: Scatterplot of model fits and fitted regression for 3T quality.

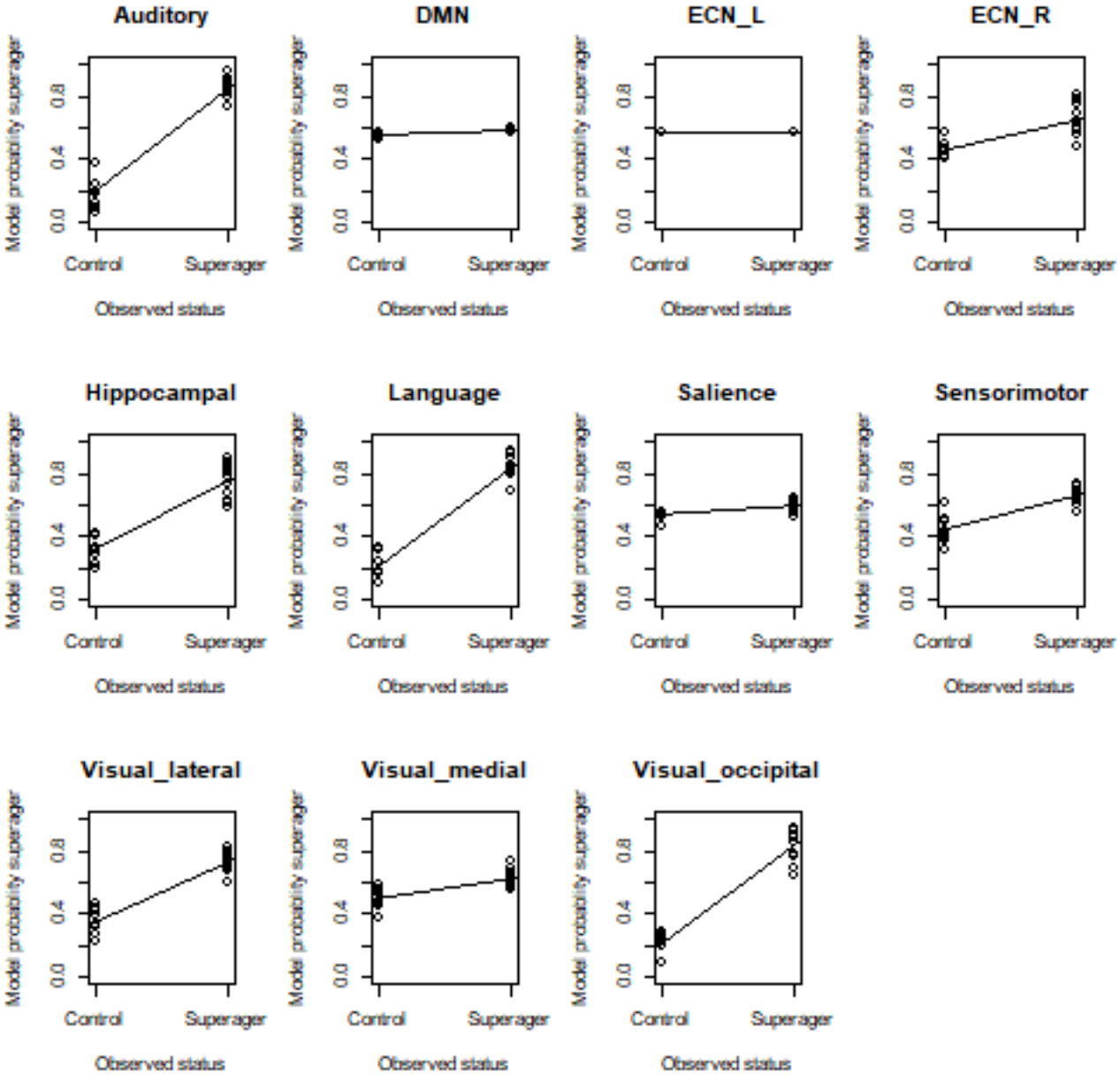


Figure 2: Scatterplot of model fits and fitted regression for 3T cross-over cohort.

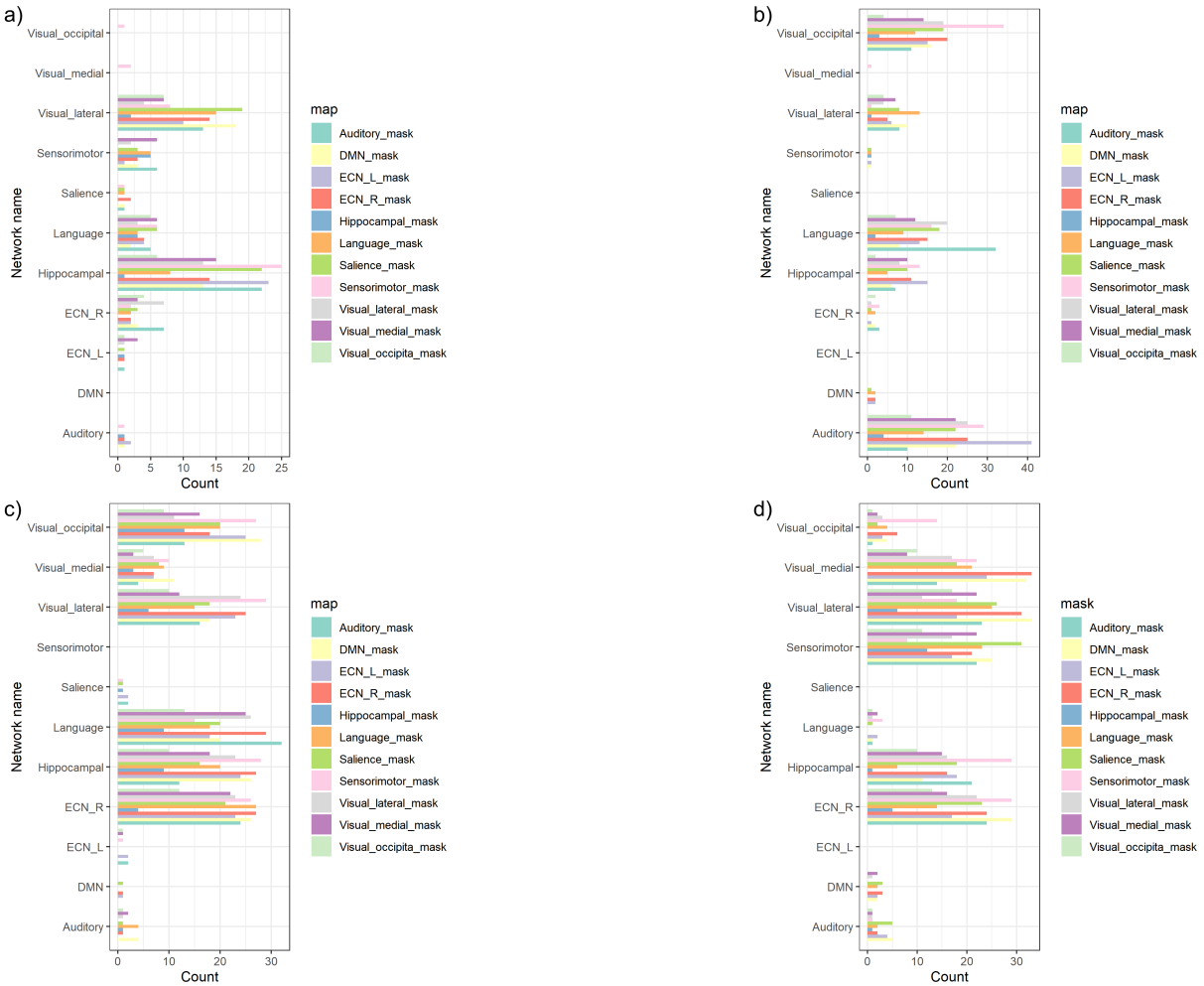


Figure 3: Bar plots by mask of counts of non-zero values coefficients using estimated coefficient values from an elastic net model fitted to different data sets and stratified by brain network. a) 3T b) 3T cross-over cohort c) 7T d) 3T quality cohort.

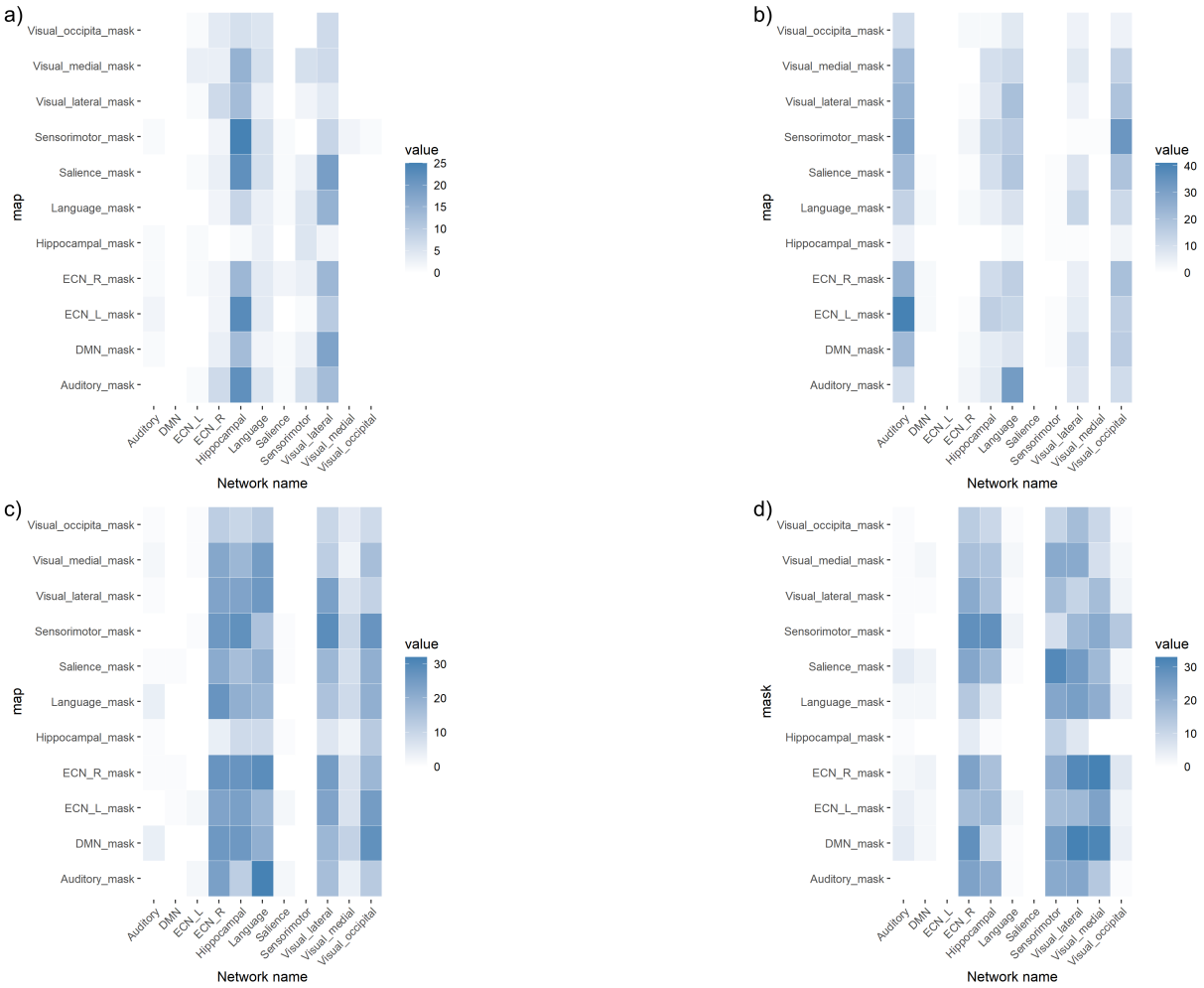


Figure 4: Tile plots by mask of counts of non-zero values coefficients using estimated coefficient values from an elastic net model fitted to different data sets and stratified by brain network. a) 3T b) 3T cross-over cohort c) 7T d) 3T quality cohort.

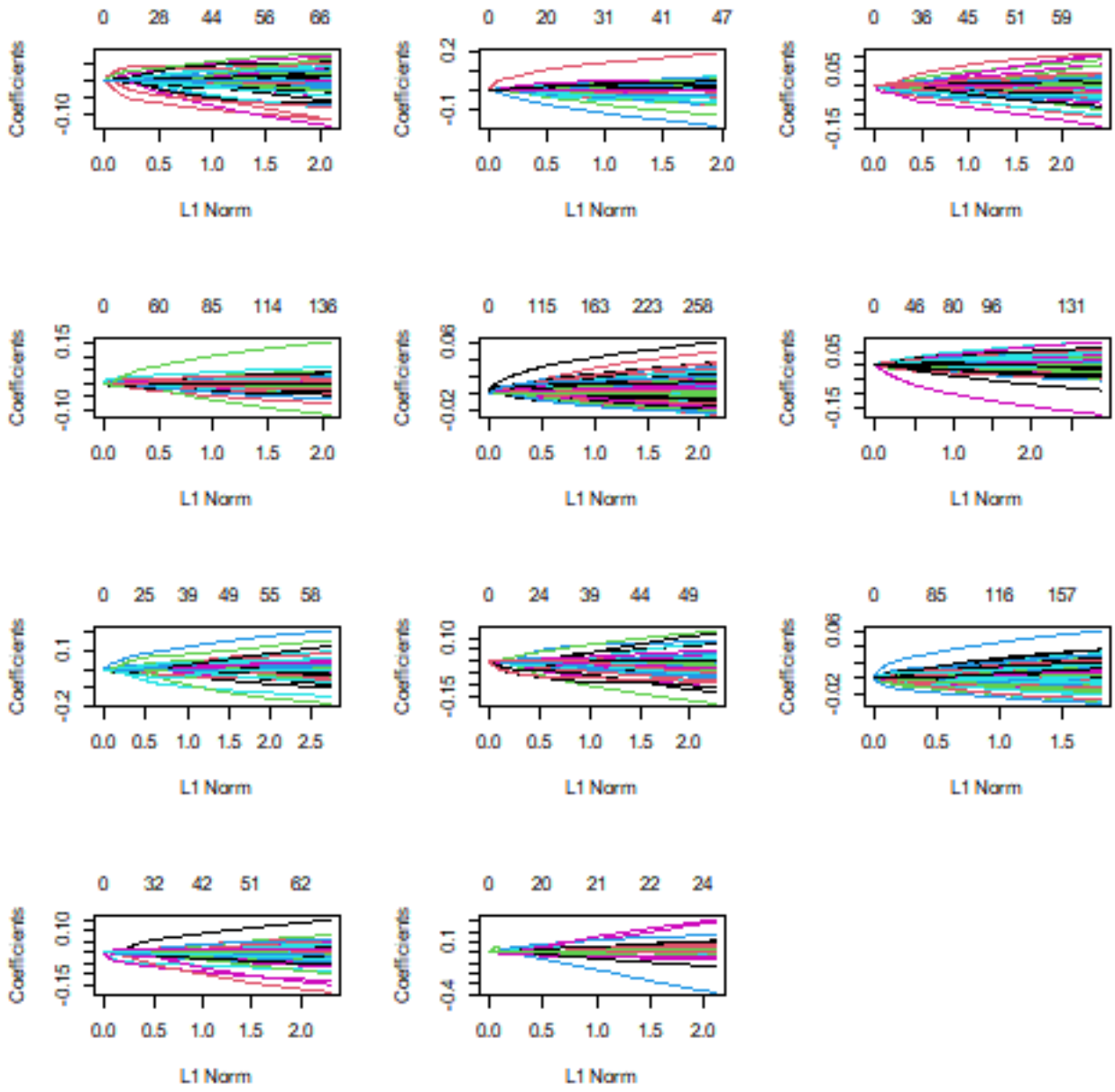


Figure 5: L1 plots for 3T.

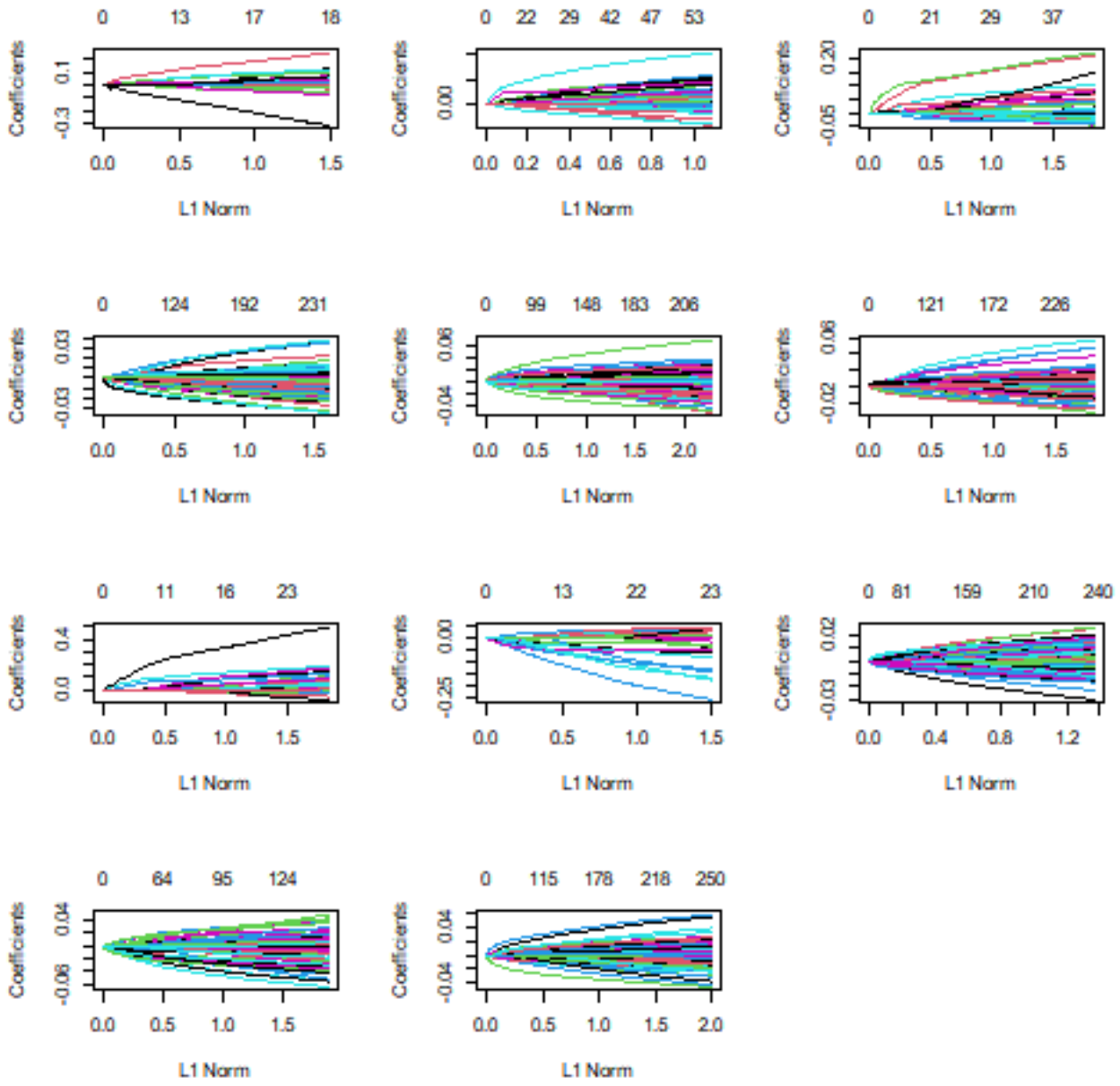


Figure 6: L1 plots for 7T.

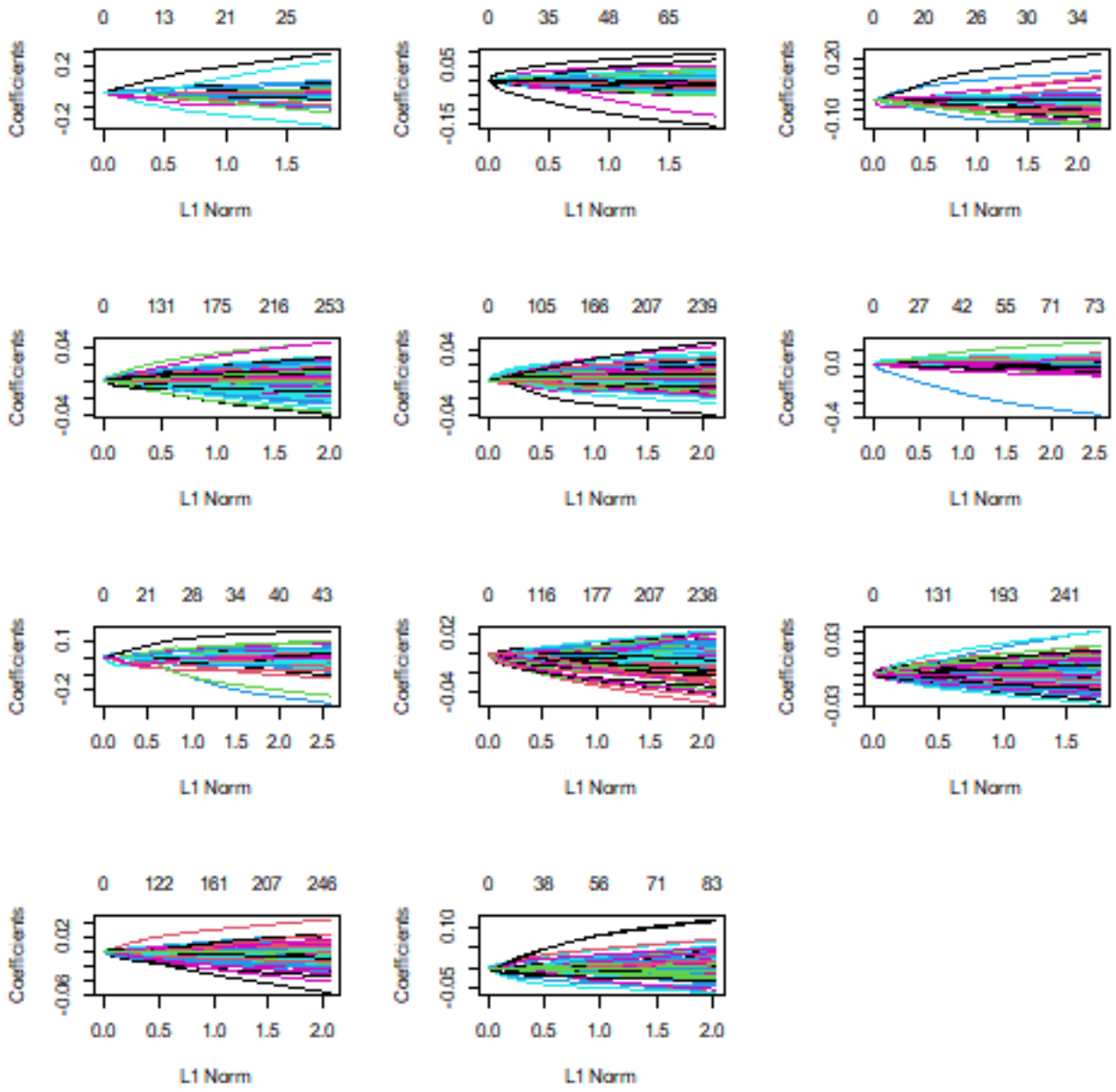


Figure 7: L1 plots for 3T quality.

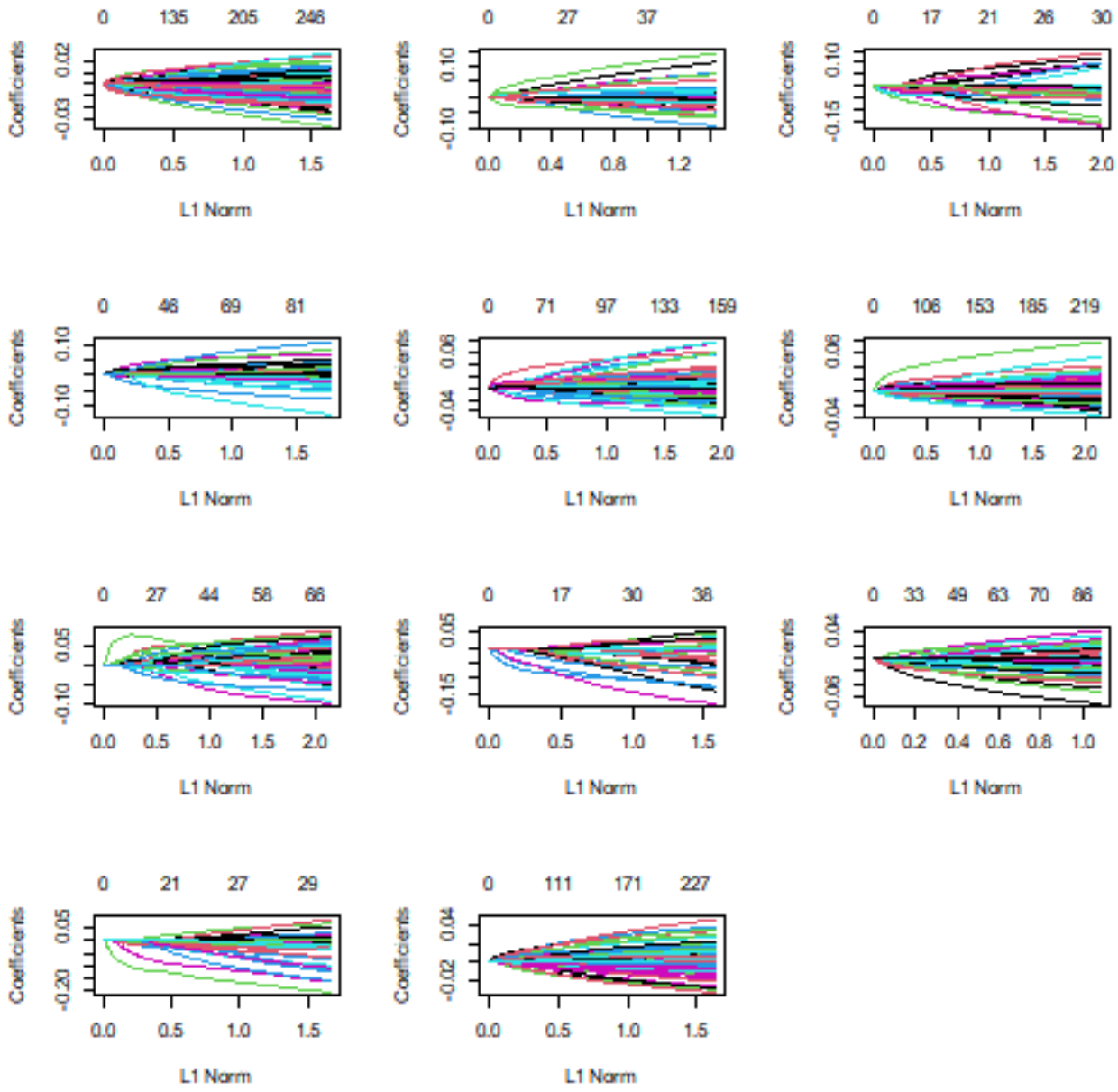


Figure 8: L1 plots for 3T cross-over cohort.

The estimated probabilities of being either control or superager. Values near 0.5 cannot distinguish individuals.

```
#> $Auditory
#>            0         1
#> 1  0.6562140 0.3437860
#> 2  0.5515183 0.4484817
#> 3  0.5763823 0.4236177
#> 4  0.5619996 0.4380004
#> 5  0.5680457 0.4319543
#> 6  0.6194403 0.3805597
#> 7  0.5810941 0.4189059
#> 8  0.5522682 0.4477318
#> 9  0.5340724 0.4659276
#> 10 0.6126570 0.3873430
#> 11 0.6246901 0.3753099
#> 12 0.5722820 0.4277180
#> 13 0.5557892 0.4442108
#> 14 0.5397288 0.4602712
#> 15 0.5674940 0.4325060
#> 16 0.5397728 0.4602272
#> 17 0.6344221 0.3655779
#> 18 0.4636694 0.5363306
#> 19 0.4453037 0.5546963
#> 20 0.5136510 0.4863490
#> 21 0.5529969 0.4470031
#> 22 0.5288473 0.4711527
#> 23 0.5304912 0.4695088
#> 24 0.5020998 0.4979002
#> 25 0.5322673 0.4677327
#> 26 0.5445084 0.4554916
#> 27 0.5533864 0.4466136
#> 28 0.5002017 0.4997983
#> 29 0.5182988 0.4817012
#> 30 0.4745032 0.5254968
#> 31 0.4919722 0.5080278
#>
#> $DMN
#>            0         1
#> 1  0.5483871 0.4516129
#> 2  0.5483871 0.4516129
#> 3  0.5483871 0.4516129
#> 4  0.5483871 0.4516129
#> 5  0.5483871 0.4516129
#> 6  0.5483871 0.4516129
#> 7  0.5483871 0.4516129
#> 8  0.5483871 0.4516129
#> 9  0.5483871 0.4516129
#> 10 0.5483871 0.4516129
#> 11 0.5483871 0.4516129
#> 12 0.5483871 0.4516129
#> 13 0.5483871 0.4516129
#> 14 0.5483871 0.4516129
#> 15 0.5483871 0.4516129
#> 16 0.5483871 0.4516129
```

```
#> 17 0.5483871 0.4516129
#> 18 0.5483871 0.4516129
#> 19 0.5483871 0.4516129
#> 20 0.5483871 0.4516129
#> 21 0.5483871 0.4516129
#> 22 0.5483871 0.4516129
#> 23 0.5483871 0.4516129
#> 24 0.5483871 0.4516129
#> 25 0.5483871 0.4516129
#> 26 0.5483871 0.4516129
#> 27 0.5483871 0.4516129
#> 28 0.5483871 0.4516129
#> 29 0.5483871 0.4516129
#> 30 0.5483871 0.4516129
#> 31 0.5483871 0.4516129
#>
#> $ECN_L
#>            0         1
#> 1  0.5078843 0.4921157
#> 2  0.5730399 0.4269601
#> 3  0.5776009 0.4223991
#> 4  0.6060933 0.3939067
#> 5  0.5469922 0.4530078
#> 6  0.5724856 0.4275144
#> 7  0.5917607 0.4082393
#> 8  0.5766549 0.4233451
#> 9  0.5361099 0.4638901
#> 10 0.5386168 0.4613832
#> 11 0.6336345 0.3663655
#> 12 0.5454437 0.4545563
#> 13 0.5965964 0.4034036
#> 14 0.5478064 0.4521936
#> 15 0.6427697 0.3572303
#> 16 0.6001933 0.3998067
#> 17 0.6073597 0.3926403
#> 18 0.5425101 0.4574899
#> 19 0.4418051 0.5581949
#> 20 0.5340477 0.4659523
#> 21 0.4575288 0.5424712
#> 22 0.5603809 0.4396191
#> 23 0.5212796 0.4787204
#> 24 0.5451887 0.4548113
#> 25 0.5514210 0.4485790
#> 26 0.5462328 0.4537672
#> 27 0.5250749 0.4749251
#> 28 0.5236562 0.4763438
#> 29 0.4766173 0.5233827
#> 30 0.5130868 0.4869132
#> 31 0.4601819 0.5398181
#>
#> $ECN_R
#>            0         1
#> 1  0.7109579 0.2890421
#> 2  0.6508675 0.3491325
```

```
#> 3  0.6661753 0.3338247
#> 4  0.6540557 0.3459443
#> 5  0.6722577 0.3277423
#> 6  0.7274764 0.2725236
#> 7  0.6832938 0.3167062
#> 8  0.6516496 0.3483504
#> 9  0.5973561 0.4026439
#> 10 0.6187362 0.3812638
#> 11 0.7007383 0.2992617
#> 12 0.6693067 0.3306933
#> 13 0.6898250 0.3101750
#> 14 0.6259158 0.3740842
#> 15 0.5757979 0.4242021
#> 16 0.6244795 0.3755205
#> 17 0.6045847 0.3954153
#> 18 0.4203017 0.5796983
#> 19 0.3063687 0.6936313
#> 20 0.4943435 0.5056565
#> 21 0.4936060 0.5063940
#> 22 0.3739744 0.6260256
#> 23 0.5222465 0.4777535
#> 24 0.4299738 0.5700262
#> 25 0.2233517 0.7766483
#> 26 0.5509266 0.4490734
#> 27 0.4761897 0.5238103
#> 28 0.4293142 0.5706858
#> 29 0.6523103 0.3476897
#> 30 0.2687086 0.7312914
#> 31 0.2349016 0.7650984
#>
#> $Hippocampal
#>             0         1
#> 1  0.86743195 0.1325680
#> 2  0.70235917 0.2976408
#> 3  0.86832835 0.1316716
#> 4  0.81247237 0.1875276
#> 5  0.76081758 0.2391824
#> 6  0.70794968 0.2920503
#> 7  0.72983981 0.2701602
#> 8  0.79773879 0.2022612
#> 9  0.84608135 0.1539187
#> 10 0.81500246 0.1849975
#> 11 0.75517238 0.2448276
#> 12 0.75809400 0.2419060
#> 13 0.82416838 0.1758316
#> 14 0.73795836 0.2620416
#> 15 0.84230308 0.1576969
#> 16 0.85105534 0.1489447
#> 17 0.84858604 0.1514140
#> 18 0.16821344 0.8317866
#> 19 0.07274415 0.9272559
#> 20 0.25681806 0.7431819
#> 21 0.06203306 0.9379669
#> 22 0.22363533 0.7763647
```

```
#> 23 0.55566462 0.4443354
#> 24 0.11011996 0.8898800
#> 25 0.19163179 0.8083682
#> 26 0.47509039 0.5249096
#> 27 0.33965452 0.6603455
#> 28 0.08556664 0.9144334
#> 29 0.21564463 0.7843554
#> 30 0.57846644 0.4215336
#> 31 0.13935828 0.8606417
#>
#> $Language
#>            0         1
#> 1  0.8242432 0.1757568
#> 2  0.6638120 0.3361880
#> 3  0.5768146 0.4231854
#> 4  0.8057701 0.1942299
#> 5  0.7784958 0.2215042
#> 6  0.6257359 0.3742641
#> 7  0.5991518 0.4008482
#> 8  0.8146732 0.1853268
#> 9  0.6871525 0.3128475
#> 10 0.5901893 0.4098107
#> 11 0.7199504 0.2800496
#> 12 0.6700618 0.3299382
#> 13 0.7637927 0.2362073
#> 14 0.8133566 0.1866434
#> 15 0.7227949 0.2772051
#> 16 0.6228210 0.3771790
#> 17 0.7233410 0.2766590
#> 18 0.3911262 0.6088738
#> 19 0.2339091 0.7660909
#> 20 0.1947396 0.8052604
#> 21 0.3990250 0.6009750
#> 22 0.3162295 0.6837705
#> 23 0.5360888 0.4639112
#> 24 0.4040389 0.5959611
#> 25 0.3567565 0.6432435
#> 26 0.4592738 0.5407262
#> 27 0.4077505 0.5922495
#> 28 0.2521028 0.7478972
#> 29 0.4062513 0.5937487
#> 30 0.3947444 0.6052556
#> 31 0.2458121 0.7541879
#>
#> $Salience
#>            0         1
#> 1  0.5806810 0.4193190
#> 2  0.5512254 0.4487746
#> 3  0.5356080 0.4643920
#> 4  0.5639906 0.4360094
#> 5  0.5468808 0.4531192
#> 6  0.5616728 0.4383272
#> 7  0.5682816 0.4317184
#> 8  0.5596077 0.4403923
```

```
#> 9  0.5508202 0.4491798
#> 10 0.5675225 0.4324775
#> 11 0.5606658 0.4393342
#> 12 0.5490662 0.4509338
#> 13 0.5426971 0.4573029
#> 14 0.5519341 0.4480659
#> 15 0.5751367 0.4248633
#> 16 0.5780879 0.4219121
#> 17 0.5557576 0.4442424
#> 18 0.5216456 0.4783544
#> 19 0.5292166 0.4707834
#> 20 0.5285952 0.4714048
#> 21 0.5539329 0.4460671
#> 22 0.5284706 0.4715294
#> 23 0.5561593 0.4438407
#> 24 0.5640433 0.4359567
#> 25 0.5281016 0.4718984
#> 26 0.5289735 0.4710265
#> 27 0.5385206 0.4614794
#> 28 0.5099687 0.4900313
#> 29 0.5244161 0.4755839
#> 30 0.5535635 0.4464365
#> 31 0.5348982 0.4651018
#>
#> $Sensorimotor
#>            0         1
#> 1  0.9396937 0.0603063
#> 2  0.4516344 0.5483656
#> 3  0.7290147 0.2709853
#> 4  0.8822036 0.1177964
#> 5  0.8520837 0.1479163
#> 6  0.4450107 0.5549893
#> 7  0.7044426 0.2955574
#> 8  0.7087318 0.2912682
#> 9  0.7138473 0.2861527
#> 10 0.7405309 0.2594691
#> 11 0.7750641 0.2249359
#> 12 0.8372905 0.1627095
#> 13 0.6381539 0.3618461
#> 14 0.8101152 0.1898848
#> 15 0.8791336 0.1208664
#> 16 0.8751577 0.1248423
#> 17 0.9219842 0.0780158
#> 18 0.1739822 0.8260178
#> 19 0.2385343 0.7614657
#> 20 0.4106598 0.5893402
#> 21 0.2653897 0.7346103
#> 22 0.3686464 0.6313536
#> 23 0.4505325 0.5494675
#> 24 0.2646650 0.7353350
#> 25 0.4206446 0.5793554
#> 26 0.2040168 0.7959832
#> 27 0.3317036 0.6682964
#> 28 0.2193240 0.7806760
```

```
#> 29 0.2248310 0.7751690
#> 30 0.3477298 0.6522702
#> 31 0.1753290 0.8246710
#>
#> $Visual_lateral
#>            0          1
#> 1  0.7851093 0.21489072
#> 2  0.6969403 0.30305975
#> 3  0.7221887 0.27781134
#> 4  0.7725017 0.22749826
#> 5  0.7426766 0.25732336
#> 6  0.7405679 0.25943206
#> 7  0.6990404 0.30095955
#> 8  0.6537980 0.34620204
#> 9  0.6659015 0.33409850
#> 10 0.8776997 0.12230034
#> 11 0.7999553 0.20004471
#> 12 0.7528874 0.24711260
#> 13 0.7698572 0.23014284
#> 14 0.7486611 0.25133885
#> 15 0.9154690 0.08453097
#> 16 0.7275959 0.27240409
#> 17 0.8315209 0.16847909
#> 18 0.1633343 0.83666566
#> 19 0.1820663 0.81793371
#> 20 0.1867735 0.81322649
#> 21 0.3610411 0.63895885
#> 22 0.2046937 0.79530626
#> 23 0.3118960 0.68810399
#> 24 0.3913842 0.60861580
#> 25 0.2902494 0.70975061
#> 26 0.3588057 0.64119429
#> 27 0.2497882 0.75021182
#> 28 0.2143186 0.78568145
#> 29 0.4560160 0.54398405
#> 30 0.4886980 0.51130195
#> 31 0.2386091 0.76139095
#>
#> $Visual_medial
#>            0         1
#> 1  0.6082004 0.3917996
#> 2  0.6088421 0.3911579
#> 3  0.5301669 0.4698331
#> 4  0.5467554 0.4532446
#> 5  0.5361469 0.4638531
#> 6  0.6398459 0.3601541
#> 7  0.5497666 0.4502334
#> 8  0.6358814 0.3641186
#> 9  0.5515636 0.4484364
#> 10 0.5837467 0.4162533
#> 11 0.5883513 0.4116487
#> 12 0.5320569 0.4679431
#> 13 0.5747028 0.4252972
#> 14 0.5842969 0.4157031
```

```
#> 15 0.5598966 0.4401034
#> 16 0.5461013 0.4538987
#> 17 0.5444071 0.4555929
#> 18 0.5158655 0.4841345
#> 19 0.4488640 0.5511360
#> 20 0.5289768 0.4710232
#> 21 0.5380799 0.4619201
#> 22 0.5144056 0.4855944
#> 23 0.5415420 0.4584580
#> 24 0.5834955 0.4165045
#> 25 0.4923851 0.5076149
#> 26 0.5517816 0.4482184
#> 27 0.5279426 0.4720574
#> 28 0.4890783 0.5109217
#> 29 0.5522627 0.4477373
#> 30 0.5212580 0.4787420
#> 31 0.4733736 0.5266264
#>
#> $Visual_occipital
#>            0         1
#> 1  0.5735211 0.4264789
#> 2  0.5985426 0.4014574
#> 3  0.6098590 0.3901410
#> 4  0.6567960 0.3432040
#> 5  0.5382496 0.4617504
#> 6  0.5684065 0.4315935
#> 7  0.5637184 0.4362816
#> 8  0.5981885 0.4018115
#> 9  0.5961144 0.4038856
#> 10 0.5773607 0.4226393
#> 11 0.5896351 0.4103649
#> 12 0.5322189 0.4677811
#> 13 0.4748444 0.5251556
#> 14 0.5879567 0.4120433
#> 15 0.5578993 0.4421007
#> 16 0.5767109 0.4232891
#> 17 0.6806913 0.3193087
#> 18 0.4186776 0.5813224
#> 19 0.4329058 0.5670942
#> 20 0.4868050 0.5131950
#> 21 0.4958194 0.5041806
#> 22 0.4951924 0.5048076
#> 23 0.5618699 0.4381301
#> 24 0.5190425 0.4809575
#> 25 0.5336983 0.4663017
#> 26 0.5295681 0.4704319
#> 27 0.5480201 0.4519799
#> 28 0.4174615 0.5825385
#> 29 0.5666785 0.4333215
#> 30 0.5657879 0.4342121
#> 31 0.5478399 0.4521601
```

**Contingency tables**

**3T**

```
#> $Auditory
#>
#>
#> |   |  0|  1|
#> |:--|--:|--:|
#> |0  | 17| 10|
#> |1  |  0|  4|
#>
#> $DMN
#>
#>
#> |   |  0|  1|
#> |:--|--:|--:|
#> |0  | 17| 14|
#> |1  |  0|  0|
#>
#> $ECN_L
#>
#>
#> |   |  0|  1|
#> |:--|--:|--:|
#> |0  | 17| 10|
#> |1  |  0|  4|
#>
#> $ECN_R
#>
#>
#> |   |  0|  1|
#> |:--|--:|--:|
#> |0  | 17|  3|
#> |1  |  0| 11|
#>
#> $Hippocampal
#>
#>
#> |   |  0|  1|
#> |:--|--:|--:|
#> |0  | 17|  2|
#> |1  |  0| 12|
#>
#> $Language
#>
#>
#> |   |  0|  1|
#> |:--|--:|--:|
#> |0  | 17|  1|
#> |1  |  0| 13|
#>
#> $Salience
#>
#>
```

```
#> |   |  0|  1|
#> |:--|--:|--:|
#> |0  | 17| 14|
#> |1  |  0|  0|
#>
#> $Sensorimotor
#>
#>
#> |   |  0|  1|
#> |:--|--:|--:|
#> |0  | 15|  0|
#> |1  |  2| 14|
#>
#> $Visual_lateral
#>
#>
#> |   |  0|  1|
#> |:--|--:|--:|
#> |0  | 17|  0|
#> |1  |  0| 14|
#>
#> $Visual_medial
#>
#>
#> |   |  0|  1|
#> |:--|--:|--:|
#> |0  | 17| 10|
#> |1  |  0|  4|
#>
#> $Visual_occipital
#>
#>
#> |   |  0|  1|
#> |:--|--:|--:|
#> |0  | 16|  8|
#> |1  |  1|  6|
```

**7T**

```
#> $Auditory
#>
#>
#> |   |  0|  1|
#> |:--|--:|--:|
#> |0  |  7|  0|
#> |1  |  2| 12|
#>
#> $DMN
#>
#>
#> |   |  0|  1|
#> |:--|--:|--:|
#> |0  |  0|  0|
#> |1  |  9| 12|
```

```
#>
#> $ECN_L
#>
#>
#> |   |  0|  1|
#> |:--|--:|--:|
#> |0  |  8|  1|
#> |1  |  1| 11|
#>
#> $ECN_R
#>
#>
#> |   |  0|  1|
#> |:--|--:|--:|
#> |0  |  9|  0|
#> |1  |  0| 12|
#>
#> $Hippocampal
#>
#>
#> |   |  0|  1|
#> |:--|--:|--:|
#> |0  |  9|  0|
#> |1  |  0| 12|
#>
#> $Language
#>
#>
#> |   |  0|  1|
#> |:--|--:|--:|
#> |0  |  9|  0|
#> |1  |  0| 12|
#>
#> $Salience
#>
#>
#> |   |  0|  1|
#> |:--|--:|--:|
#> |0  |  9|  1|
#> |1  |  0| 11|
#>
#> $Sensorimotor
#>
#>
#> |   |  0|  1|
#> |:--|--:|--:|
#> |0  |  0|  0|
#> |1  |  9| 12|
#>
#> $Visual_lateral
#>
#>
#> |   |  0|  1|
#> |:--|--:|--:|
```

```
#> |0  |  9|  0|
#> |1  |  0| 12|
#>
#> $Visual_medial
#>
#>
#> |   |  0|  1|
#> |:--|--:|--:|
#> |0  |  9|  0|
#> |1  |  0| 12|
#>
#> $Visual_occipital
#>
#>
#> |   |  0|  1|
#> |:--|--:|--:|
#> |0  |  9|  0|
#> |1  |  0| 12|
```