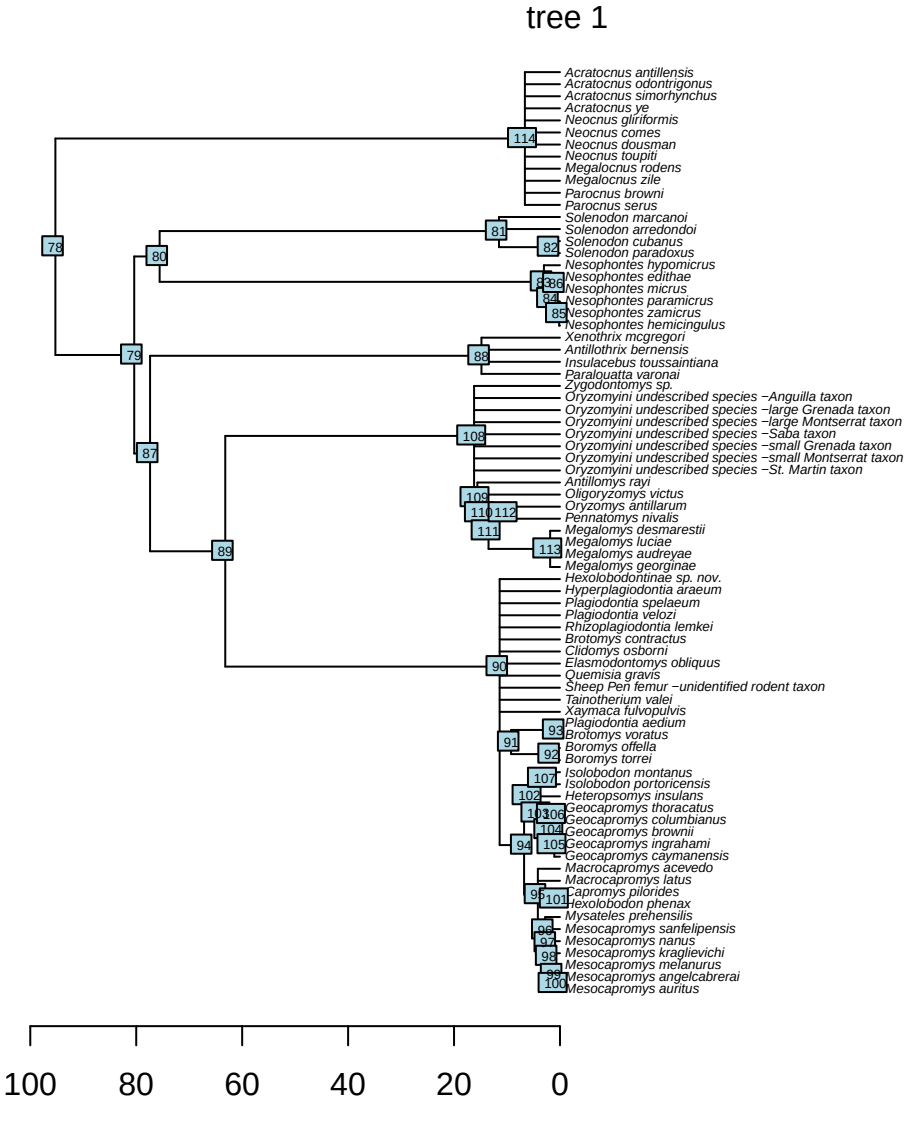
tree 1
Acratocnus antillensis
Acratocnus odontrigonus
Acratocnus simorhynchus
Acratocnus ye
Neocnus gliriformis
Neocnus comes
Neocnus dousman
Neocnus toupiti
Megalocnus rodens
Megalocnus zile
Parocnus browni
Parocnus serus
Solenodon marcanoi
Solenodon arredondoi
Solenodon cubanus
Solenodon paradoxus
Nesophontes hypomicrus
Nesophontes edithae
Nesophontes micrus
Nesophontes paramicrus
Nesophontes zamicrus
Nesophontes hemicingulus
Xenothrix mcgregori
Antillothrix bernensis
Insulacebus toussaintiana
Paralouatta varonai
Zygodontomys sp.
Oryzomyini undescribed species −Anguilla taxon
Oryzomyini undescribed species −large Grenada taxon
Oryzomyini undescribed species −large Montserrat taxon
Oryzomyini undescribed species −Saba taxon
Oryzomyini undescribed species −small Grenada taxon
Oryzomyini undescribed species −small Montserrat taxon
Oryzomyini undescribed species −St. Martin taxon
Antillomys rayi
Oligoryzomys victus
Oryzomys antillarum
Pennatomys nivalis
Megalomys desmarestii
Megalomys luciae
Megalomys audreyae
Megalomys georginae
Hexolobodontinae sp. nov.
Hyperplagiodontia araeum
Plagiodontia spelaeum
Plagiodontia velozi
Rhizoplagiodontia lemkei
Brotomys contractus
Clidomys osborni
Elasmodontomys obliquus
Quemisia gravis
Sheep Pen femur −unidentified rodent taxon
Tainotherium valei
Xaymaca fulvopulvis
Plagiodontia aedium
Brotomys voratus
Boromys offella
Boromys torrei
Isolobodon montanus
Isolobodon portoricensis
Heteropsomys insulans
Geocapromys thoracatus
Geocapromys columbianus
Geocapromys brownii
Geocapromys ingrahami
Geocapromys caymanensis
Macrocapromys acevedo
Macrocapromys latus
Capromys pilorides
Hexolobodon phenax
Mysateles prehensilis
Mesocapromys sanfelipensis
Mesocapromys nanus
Mesocapromys kraglievichi
Mesocapromys melanurus
Mesocapromys angelcabrerai
Mesocapromys auritus
114
78
81
82
80
83
86
84
85
79
88
108
87
109
110
112
111
113
89
90
93
91
92
107
102
103
106
104
94
105
95
101
96
97
98
99
100
100
80
60
40
20
0

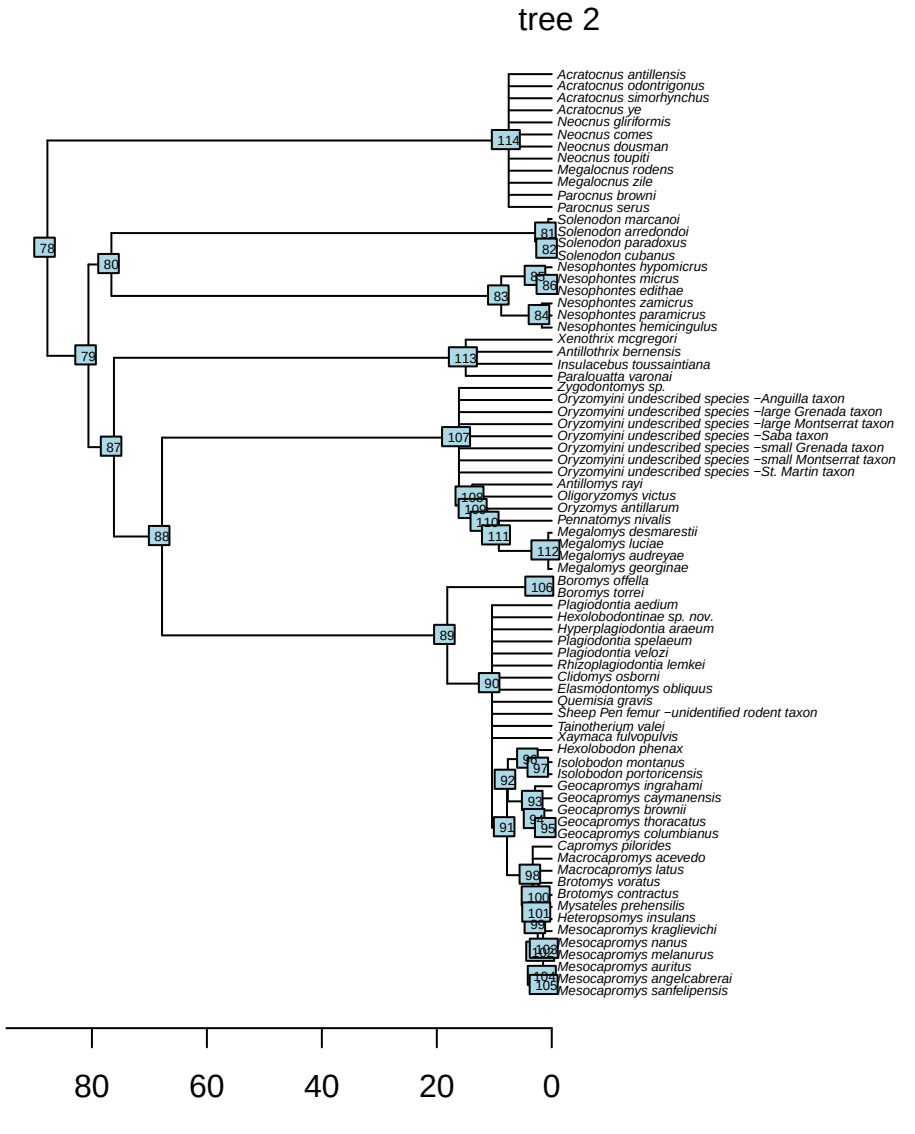
tree 2
Acratocnus antillensis
Acratocnus odontrigonus
Acratocnus simorhynchus
Acratocnus ye
Neocnus gliriformis
Neocnus comes
Neocnus dousman
Neocnus toupiti
Megalocnus rodens
Megalocnus zile
Parocnus browni
Parocnus serus
Solenodon marcanoi
Solenodon arredondoi
Solenodon paradoxus
Solenodon cubanus
Nesophontes hypomicrus
Nesophontes micrus
Nesophontes edithae
Nesophontes zamicrus
Nesophontes paramicrus
Nesophontes hemicingulus
Xenothrix mcgregori
Antillothrix bernensis
Insulacebus toussaintiana
Paralouatta varonai
Zygodontomys sp.
Oryzomyini undescribed species −Anguilla taxon
Oryzomyini undescribed species −large Grenada taxon
Oryzomyini undescribed species −large Montserrat taxon
Oryzomyini undescribed species −Saba taxon
Oryzomyini undescribed species −small Grenada taxon
Oryzomyini undescribed species −small Montserrat taxon
Oryzomyini undescribed species −St. Martin taxon
Antillomys rayi
Oligoryzomys victus
Oryzomys antillarum
Pennatomys nivalis
Megalomys desmarestii
Megalomys luciae
Megalomys audreyae
Megalomys georginae
Boromys offella
Boromys torrei
Plagiodontia aedium
Hexolobodontinae sp. nov.
Hyperplagiodontia araeum
Plagiodontia spelaeum
Plagiodontia velozi
Rhizoplagiodontia lemkei
Clidomys osborni
Elasmodontomys obliquus
Quemisia gravis
Sheep Pen femur −unidentified rodent taxon
Tainotherium valei
Xaymaca fulvopulvis
Hexolobodon phenax
Isolobodon montanus
Isolobodon portoricensis
Geocapromys ingrahami
Geocapromys caymanensis
Geocapromys brownii
Geocapromys thoracatus
Geocapromys columbianus
Capromys pilorides
Macrocapromys acevedo
Macrocapromys latus
Brotomys voratus
Brotomys contractus
Mysateles prehensilis
Heteropsomys insulans
Mesocapromys kraglievichi
Mesocapromys nanus
Mesocapromys melanurus
Mesocapromys auritus
Mesocapromys angelcabrerai
Mesocapromys sanfelipensis
78
80
79
87
88
114
81
82
83
85
86
84
113
107
108
109
110
111
112
106
89
90
96
97
92
93
94
91
95
98
100
101
99
102
103
104
105
80
60
40
20
0

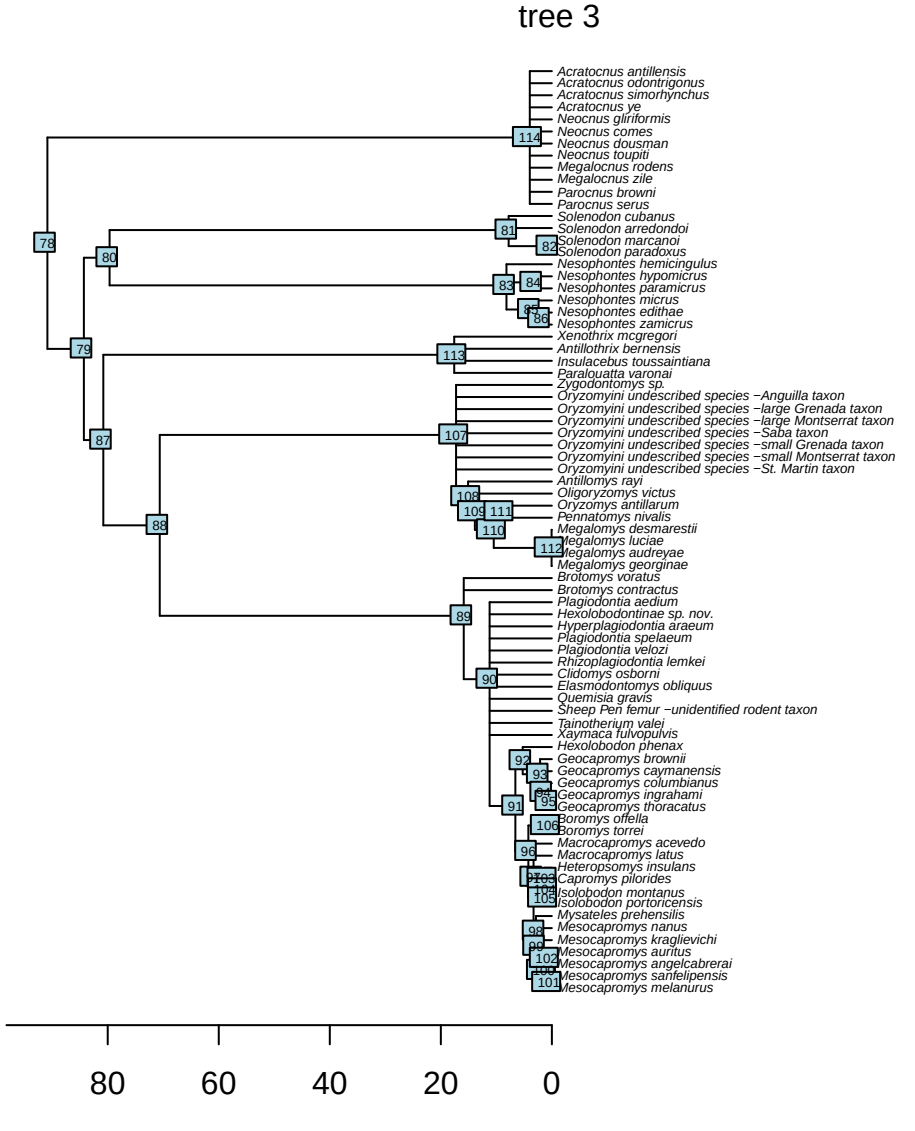
tree 3
Acratocnus antillensis
Acratocnus odontrigonus
Acratocnus simorhynchus
Acratocnus ye
Neocnus gliriformis
Neocnus comes
Neocnus dousman
Neocnus toupiti
Megalocnus rodens
Megalocnus zile
Parocnus browni
Parocnus serus
Solenodon cubanus
Solenodon arredondoi
Solenodon marcanoi
Solenodon paradoxus
Nesophontes hemicingulus
Nesophontes hypomicrus
Nesophontes paramicrus
Nesophontes micrus
Nesophontes edithae
Nesophontes zamicrus
Xenothrix mcgregori
Antillothrix bernensis
Insulacebus toussaintiana
Paralouatta varonai
Zygodontomys sp.
Oryzomyini undescribed species −Anguilla taxon
Oryzomyini undescribed species −large Grenada taxon
Oryzomyini undescribed species −large Montserrat taxon
Oryzomyini undescribed species −Saba taxon
Oryzomyini undescribed species −small Grenada taxon
Oryzomyini undescribed species −small Montserrat taxon
Oryzomyini undescribed species −St. Martin taxon
Antillomys rayi
Oligoryzomys victus
Oryzomys antillarum
Pennatomys nivalis
Megalomys desmarestii
Megalomys luciae
Megalomys audreyae
Megalomys georginae
Brotomys voratus
Brotomys contractus
Plagiodontia aedium
Hexolobodontinae sp. nov.
Hyperplagiodontia araeum
Plagiodontia spelaeum
Plagiodontia velozi
Rhizoplagiodontia lemkei
Clidomys osborni
Elasmodontomys obliquus
Quemisia gravis
Sheep Pen femur −unidentified rodent taxon
Tainotherium valei
Xaymaca fulvopulvis
Hexolobodon phenax
Geocapromys brownii
Geocapromys caymanensis
Geocapromys columbianus
Geocapromys ingrahami
Geocapromys thoracatus
Boromys offella
Boromys torrei
Macrocapromys acevedo
Macrocapromys latus
Heteropsomys insulans
Capromys pilorides
Isolobodon montanus
Isolobodon portoricensis
Mysateles prehensilis
Mesocapromys nanus
Mesocapromys kraglievichi
Mesocapromys auritus
Mesocapromys angelcabrerai
Mesocapromys sanfelipensis
Mesocapromys melanurus
80
60
40
20
0

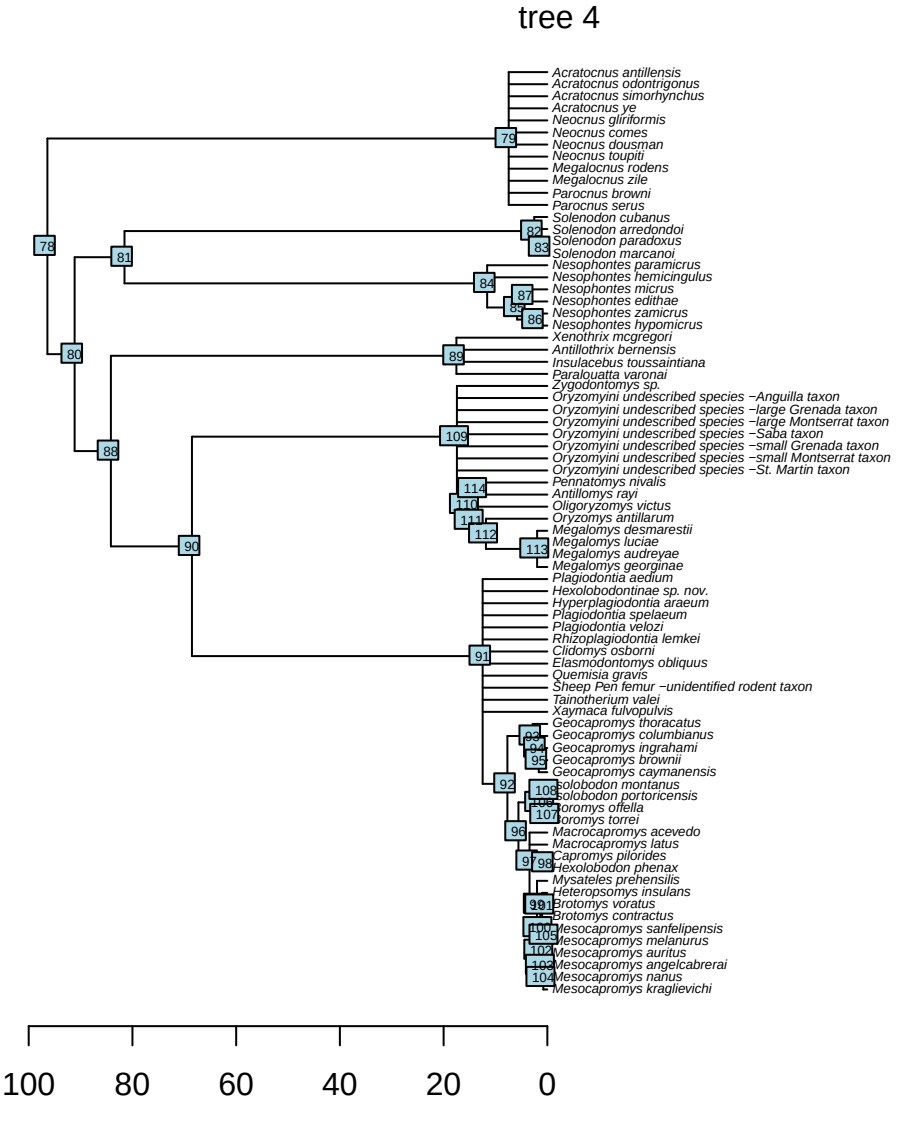
tree 4
Acratocnus antillensis
Acratocnus odontrigonus
Acratocnus simorhynchus
Acratocnus ye
Neocnus gliriformis
Neocnus comes
Neocnus dousman
Neocnus toupiti
Megalocnus rodens
Megalocnus zile
Parocnus browni
Parocnus serus
Solenodon cubanus
Solenodon arredondoi
Solenodon paradoxus
Solenodon marcanoi
Nesophontes paramicrus
Nesophontes hemicingulus
Nesophontes micrus
Nesophontes edithae
Nesophontes zamicrus
Nesophontes hypomicrus
Xenothrix mcgregori
Antillothrix bernensis
Insulacebus toussaintiana
Paralouatta varonai
Zygodontomys sp.
Oryzomyini undescribed species −Anguilla taxon
Oryzomyini undescribed species −large Grenada taxon
Oryzomyini undescribed species −large Montserrat taxon
Oryzomyini undescribed species −Saba taxon
Oryzomyini undescribed species −small Grenada taxon
Oryzomyini undescribed species −small Montserrat taxon
Oryzomyini undescribed species −St. Martin taxon
Pennatomys nivalis
Antillomys rayi
Oligoryzomys victus
Oryzomys antillarum
Megalomys desmarestii
Megalomys luciae
Megalomys audreyae
Megalomys georginae
Plagiodontia aedium
Hexolobodontinae sp. nov.
Hyperplagiodontia araeum
Plagiodontia spelaeum
Plagiodontia velozi
Rhizoplagiodontia lemkei
Clidomys osborni
Elasmodontomys obliquus
Quemisia gravis
Sheep Pen femur −unidentified rodent taxon
Tainotherium valei
Xaymaca fulvopulvis
Geocapromys thoracatus
Geocapromys columbianus
Geocapromys ingrahami
Geocapromys brownii
Geocapromys caymanensis
Solobodon montanus
Solobodon portoricensis
oromys offella
oromys torrei
Macrocapromys acevedo
Macrocapromys latus
apromys pilorides
Hexolobodon phenax
Mysateles prehensilis
Heteropsomys insulans
Brotomys voratus
Brotomys contractus
Mesocapromys sanfelipensis
Mesocapromys melanurus
Mesocapromys auritus
Mesocapromys angelcabrerai
Mesocapromys nanus
Mesocapromys kraglievichi
100
80
60
40
20
0

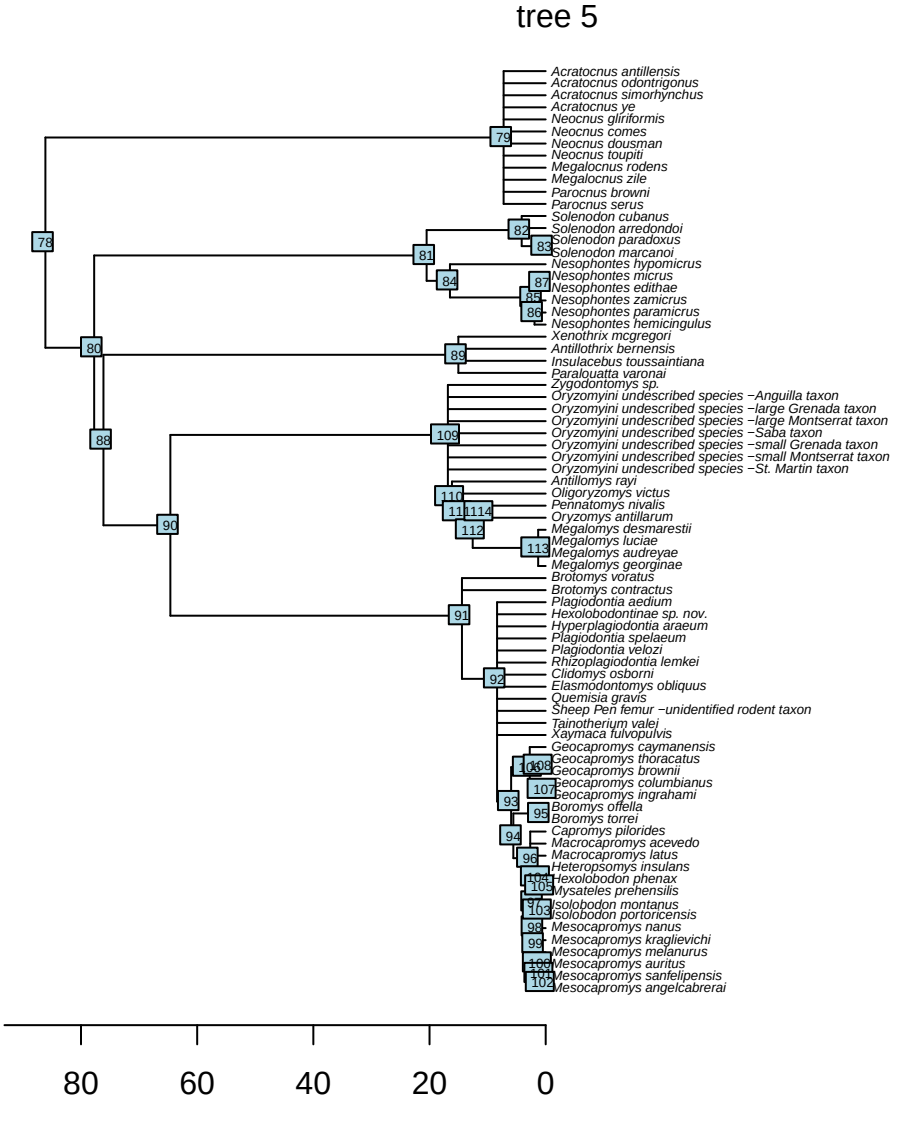
tree 5
Acratocnus antillensis
Acratocnus odontrigonus
Acratocnus simorhynchus
Acratocnus ye
Neocnus gliriformis
Neocnus comes
Neocnus dousman
Neocnus toupiti
Megalocnus rodens
Megalocnus zile
Parocnus browni
Parocnus serus
Solenodon cubanus
Solenodon arredondoi
Solenodon paradoxus
Solenodon marcanoi
Nesophontes hypomicrus
Nesophontes micrus
Nesophontes edithae
Nesophontes zamicrus
Nesophontes paramicrus
Nesophontes hemicingulus
Xenothrix mcgregori
Antillothrix bernensis
Insulacebus toussaintiana
Paralouatta varonai
Zygodontomys sp.
Oryzomyini undescribed species −Anguilla taxon
Oryzomyini undescribed species −large Grenada taxon
Oryzomyini undescribed species −large Montserrat taxon
Oryzomyini undescribed species −Saba taxon
Oryzomyini undescribed species −small Grenada taxon
Oryzomyini undescribed species −small Montserrat taxon
Oryzomyini undescribed species −St. Martin taxon
Antillomys rayi
Oligoryzomys victus
Pennatomys nivalis
Oryzomys antillarum
Megalomys desmarestii
Megalomys luciae
Megalomys audreyae
Megalomys georginae
Brotomys voratus
Brotomys contractus
Plagiodontia aedium
Hexolobodontinae sp. nov.
Hyperplagiodontia araeum
Plagiodontia spelaeum
Plagiodontia velozi
Rhizoplagiodontia lemkei
Clidomys osborni
Elasmodontomys obliquus
Quemisia gravis
Sheep Pen femur −unidentified rodent taxon
Tainotherium valei
Xaymaca fulvopulvis
Geocapromys caymanensis
Geocapromys thoracatus
Geocapromys brownii
Geocapromys columbianus
Geocapromys ingrahami
Boromys offella
Boromys torrei
Capromys pilorides
Macrocapromys acevedo
Macrocapromys latus
Heteropsomys insulans
Hexolobodon phenax
Mysateles prehensilis
Isolobodon montanus
Isolobodon portoricensis
Mesocapromys nanus
Mesocapromys kraglievichi
Mesocapromys melanurus
Mesocapromys auritus
Mesocapromys sanfelipensis
Mesocapromys angelcabrerai
78
79
80
81
82
83
84
85
86
87
88
89
90
91
92
93
94
95
96
98
99
102
109
110
111
112
113
114
80
60
40
20
0

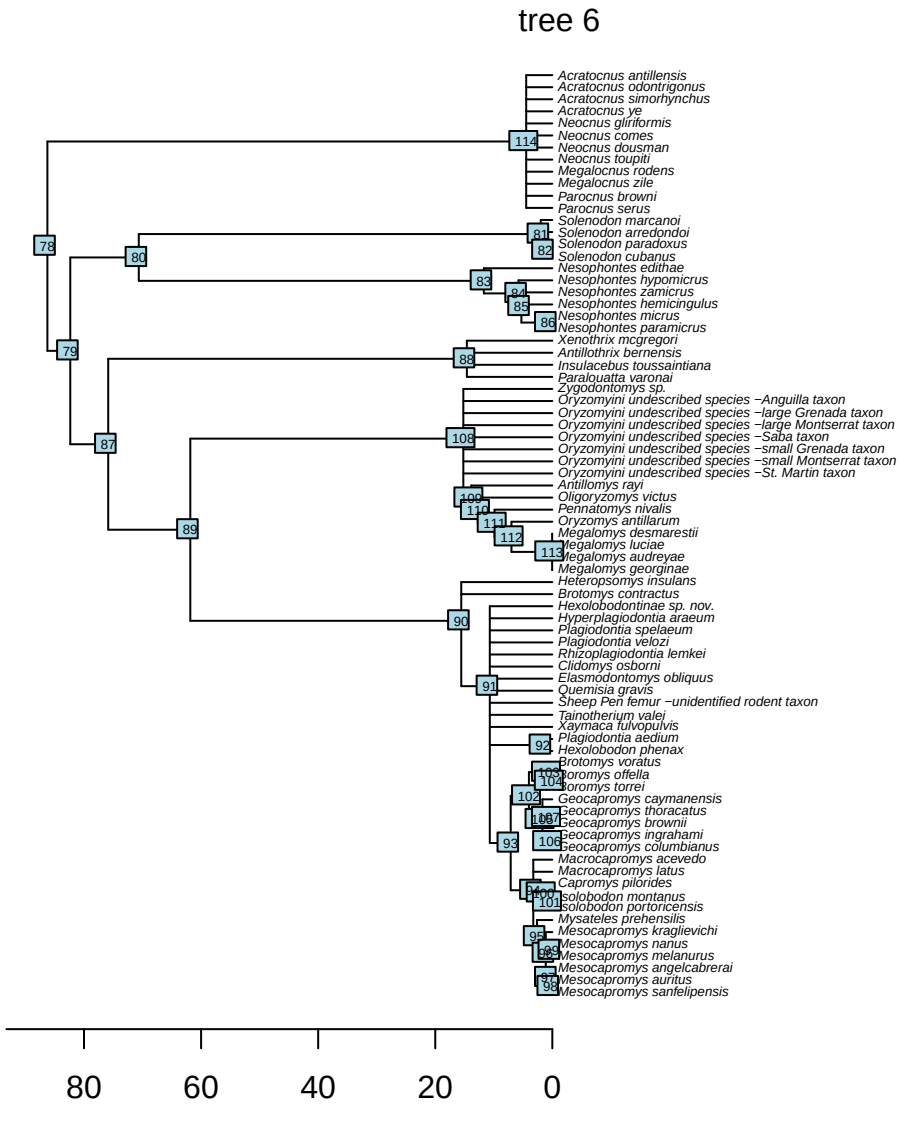
tree 6
Acratocnus antillensis
Acratocnus odontrigonus
Acratocnus simorhynchus
Acratocnus ye
Neocnus gliriformis
Neocnus comes
Neocnus dousman
Neocnus toupiti
Megalocnus rodens
Megalocnus zile
Parocnus browni
Parocnus serus
Solenodon marcanoi
Solenodon arredondoi
Solenodon paradoxus
Solenodon cubanus
Nesophontes edithae
Nesophontes hypomicrus
Nesophontes zamicrus
Nesophontes hemicingulus
Nesophontes micrus
Nesophontes paramicrus
Xenothrix mcgregori
Antillothrix bernensis
Insulacebus toussaintiana
Paralouatta varonai
Zygodontomys sp.
Oryzomyini undescribed species –Anguilla taxon
Oryzomyini undescribed species –large Grenada taxon
Oryzomyini undescribed species –large Montserrat taxon
Oryzomyini undescribed species –Saba taxon
Oryzomyini undescribed species –small Grenada taxon
Oryzomyini undescribed species –small Montserrat taxon
Oryzomyini undescribed species –St. Martin taxon
Antillomys rayi
Oligoryzomys victus
Peromyscus nivalis
Oryzomys antillarum
Megalomys desmarestii
Megalomys luciae
Megalomys audreyae
Megalomys georginae
Heteropsomys insulans
Brotomys contractus
Hexolobodontinae sp. nov.
Hyperplagiodontia araeum
Plagiodontia spelaeum
Plagiodontia velozi
Rhizoplagiodontia lemkei
Clidomys osborni
Elasmodontomys obliquus
Quemisia gravis
Sheep Pen femur –unidentified rodent taxon
Tainotherium valei
Xaymaca fulvopulvis
Plagiodontia aedium
Hexolobodon phenax
Brotomys voratus
Boromys offella
Boromys torrei
Geocapromys caymanensis
Geocapromys thoracatus
Geocapromys brownii
Geocapromys ingrahami
Geocapromys columbianus
Macrocapromys acevedo
Macrocapromys latus
Capromys pilorides
Isolobodon montanus
Isolobodon portoricensis
Mysateles prehensilis
Mesocapromys kraglievichi
Mesocapromys nanus
Mesocapromys melanurus
Mesocapromys angelcabrerai
Mesocapromys auritus
Mesocapromys sanfelipensis
78
80
79
87
89
114
81
82
83
84
85
86
88
108
109
110
111
112
113
90
91
92
102
104
93
106
101
95
80
60
40
20
0

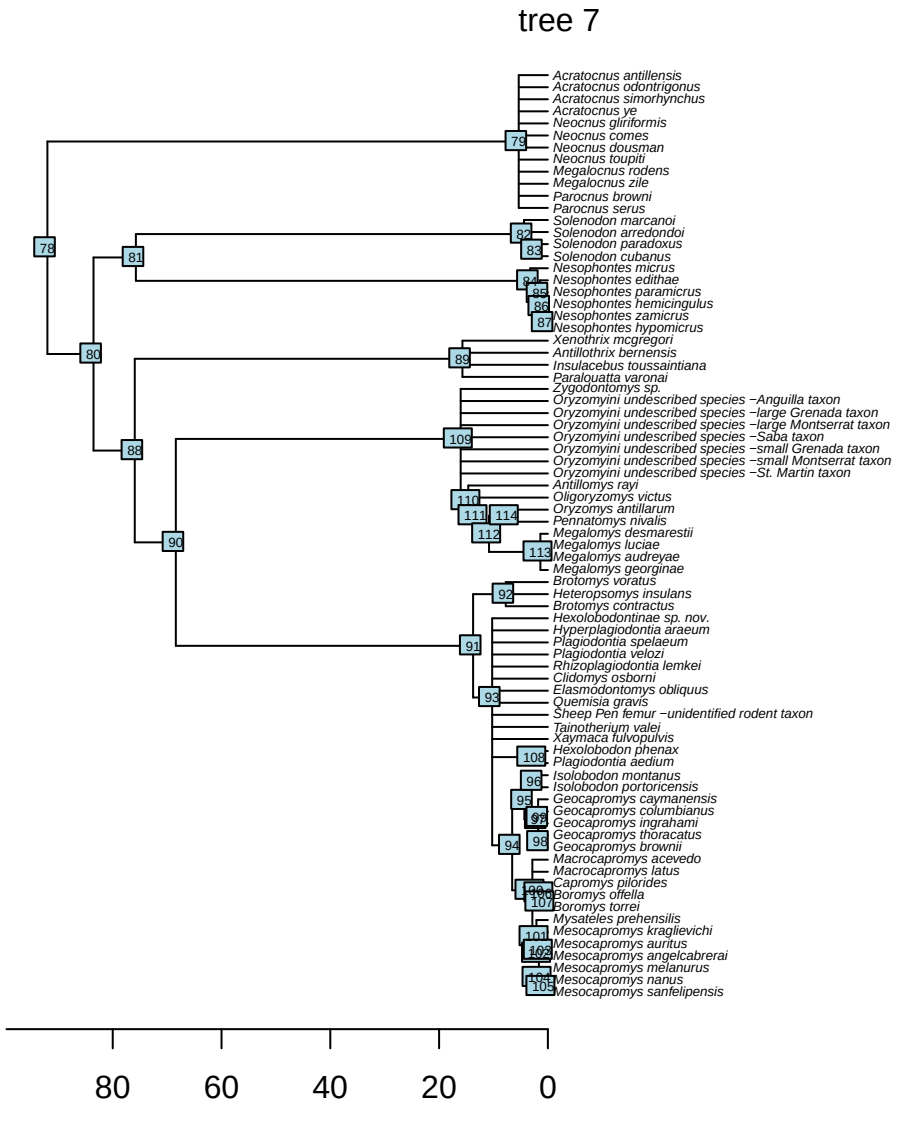
tree 7
Acratocnus antillensis
Acratocnus odontrigonus
Acratocnus simorhynchus
Acratocnus ye
Neocnus gliriformis
Neocnus comes
Neocnus dousman
Neocnus toupiti
Megalocnus rodens
Megalocnus zile
Parocnus browni
Parocnus serus
Solenodon marcanoi
Solenodon arredondoi
Solenodon paradoxus
Solenodon cubanus
Nesophontes micrus
Nesophontes edithae
Nesophontes paramicrus
Nesophontes hemicingulus
Nesophontes zamicrus
Nesophontes hypomicrus
Xenothrix mcgregori
Antillothrix bernensis
Insulacebus toussaintiana
Paralouatta varonai
Zygodontomys sp.
Oryzomyini undescribed species −Anguilla taxon
Oryzomyini undescribed species −large Grenada taxon
Oryzomyini undescribed species −large Montserrat taxon
Oryzomyini undescribed species −Saba taxon
Oryzomyini undescribed species −small Grenada taxon
Oryzomyini undescribed species −small Montserrat taxon
Oryzomyini undescribed species −St. Martin taxon
Antillomys rayi
Oligoryzomys victus
Oryzomys antillarum
Pennatomys nivalis
Megalomys desmarestii
Megalomys luciae
Megalomys audreyae
Megalomys georginae
Brotomys voratus
Heteropsomys insulans
Brotomys contractus
Hexolobodontinae sp. nov.
Hyperplagiodontia araeum
Plagiodontia spelaeum
Plagiodontia velozi
Rhizoplagiodontia lemkei
Clidomys osborni
Elasmodontomys obliquus
Quemisia gravis
Sheep Pen femur −unidentified rodent taxon
Tainotherium valei
Xaymaca fulvopulvis
Hexolobodon phenax
Plagiodontia aedium
Isolobodon montanus
Isolobodon portoricensis
Geocapromys caymanensis
Geocapromys columbianus
Geocapromys ingrahami
Geocapromys thoracatus
Geocapromys brownii
Macrocapromys acevedo
Macrocapromys latus
Capromys pilorides
Boromys offella
Boromys torrei
Mysateles prehensilis
Mesocapromys kraglievichi
Mesocapromys auritus
Mesocapromys angelcabrerai
Mesocapromys melanurus
Mesocapromys nanus
Mesocapromys sanfelipensis
80
60
40
20
0

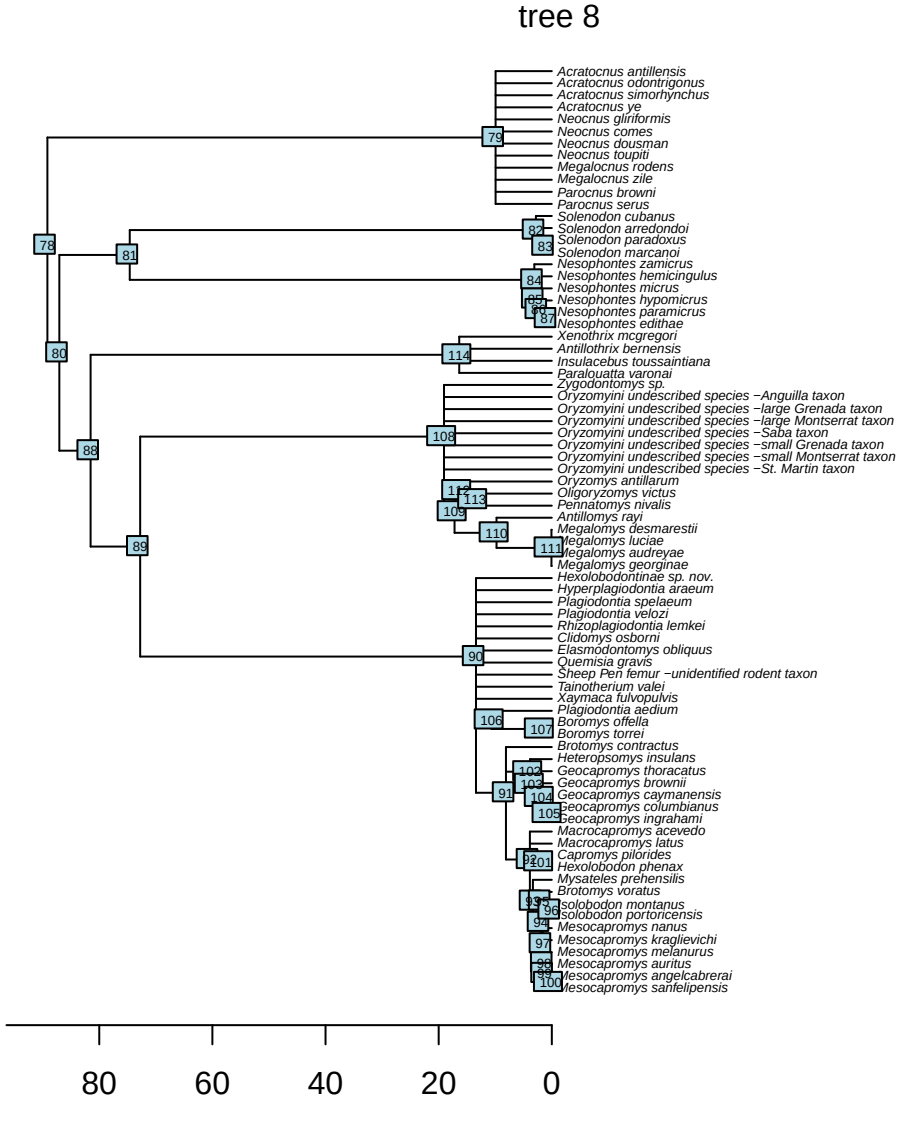
tree 8
Acratocnus antillensis
Acratocnus odontrigonus
Acratocnus simorhynchus
Acratocnus ye
Neocnus gliriformis
Neocnus comes
Neocnus dousman
Neocnus toupiti
Megalocnus rodens
Megalocnus zile
Parocnus browni
Parocnus serus
Solenodon cubanus
Solenodon arredondoi
Solenodon paradoxus
Solenodon marcanoi
Nesophontes zamicrus
Nesophontes hemicingulus
Nesophontes micrus
Nesophontes hypomicrus
Nesophontes paramicrus
Nesophontes edithae
Xenothrix mcgregori
Antillothrix bernensis
Insulacebus toussaintiana
Paralouatta varonai
Zygodontomys sp.
Oryzomyini undescribed species −Anguilla taxon
Oryzomyini undescribed species −large Grenada taxon
Oryzomyini undescribed species −large Montserrat taxon
Oryzomyini undescribed species −Saba taxon
Oryzomyini undescribed species −small Grenada taxon
Oryzomyini undescribed species −small Montserrat taxon
Oryzomyini undescribed species −St. Martin taxon
Oryzomys antillarum
Oligoryzomys victus
Pennatomys nivalis
Antillomys rayi
Megalomys desmarestii
Megalomys luciae
Megalomys audreyae
Megalomys georginae
Hexolobodontinae sp. nov.
Hyperplagiodontia araeum
Plagiodontia spelaeum
Plagiodontia velozi
Rhizoplagiodontia lemkei
Clidomys osborni
Elasmodontomys obliquus
Quemisia gravis
Sheep Pen femur −unidentified rodent taxon
Tainotherium valei
Xaymaca fulvopulvis
Plagiodontia aedium
Boromys offella
Boromys torrei
Brotomys contractus
Heteropsomys insulans
Geocapromys thoracatus
Geocapromys brownii
Geocapromys caymanensis
Geocapromys columbianus
Geocapromys ingrahami
Macrocapromys acevedo
Macrocapromys latus
Capromys pilorides
Hexolobodon phenax
Mysateles prehensilis
Brotomys voratus
Solobodon montanus
Solobodon portoricensis
Mesocapromys nanus
Mesocapromys kraglievichi
Mesocapromys melanurus
Mesocapromys auritus
Mesocapromys angelcabrerai
Mesocapromys sanfelipensis
78
79
80
81
82
83
84
85
86
87
88
89
90
91
92
93
94
95
96
97
98
99
100
101
102
103
104
105
106
107
108
109
110
111
112
113
114
80
60
40
20
0

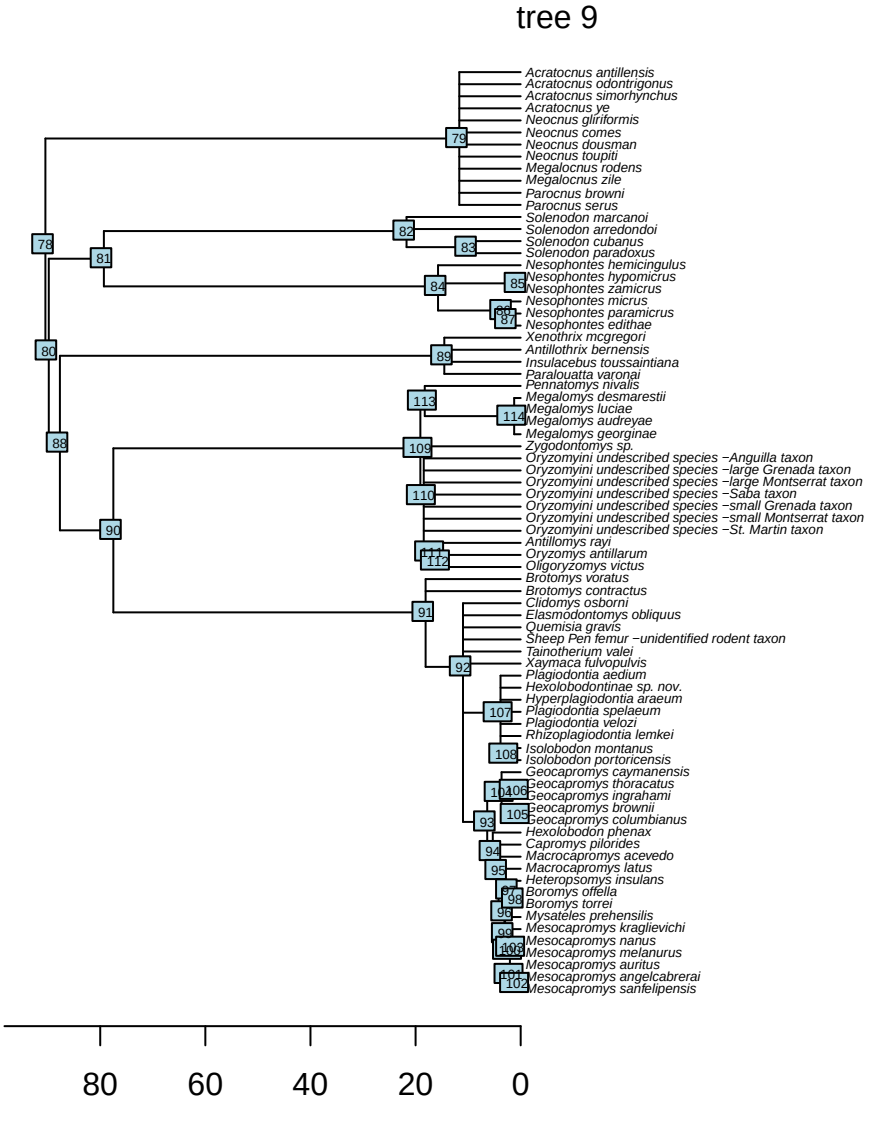
tree 9
Acratocnus antillensis
Acratocnus odontrigonus
Acratocnus simorhynchus
Acratocnus ye
Neocnus gliriformis
Neocnus comes
Neocnus dousman
Neocnus toupiti
Megalocnus rodens
Megalocnus zile
Parocnus browni
Parocnus serus
Solenodon marcanoi
Solenodon arredondoi
Solenodon cubanus
Solenodon paradoxus
Nesophontes hemicingulus
Nesophontes hypomicrus
Nesophontes zamicrus
Nesophontes micrus
Nesophontes paramicrus
Nesophontes edithae
Xenothrix mcgregori
Antillothrix bernensis
Insulacebus toussaintiana
Paralouatta varonai
Pennatomys nivalis
Megalomys desmarestii
Megalomys luciae
Megalomys audreyae
Megalomys georginae
Zygodontomys sp.
Oryzomyini undescribed species −Anguilla taxon
Oryzomyini undescribed species −large Grenada taxon
Oryzomyini undescribed species −large Montserrat taxon
Oryzomyini undescribed species −Saba taxon
Oryzomyini undescribed species −small Grenada taxon
Oryzomyini undescribed species −small Montserrat taxon
Oryzomyini undescribed species −St. Martin taxon
Antillomys rayi
Oryzomys antillarum
Oligoryzomys victus
Brotomys voratus
Brotomys contractus
Clidomys osborni
Elasmodontomys obliquus
Quemisia gravis
Sheep Pen femur −unidentified rodent taxon
Tainotherium valei
Xaymaca fulvopulvis
Plagiodontia aedium
Hexolobodontinae sp. nov.
Hyperplagiodontia araeum
Plagiodontia spelaeum
Plagiodontia velozi
Rhizoplagiodontia lemkei
Isolobodon montanus
Isolobodon portoricensis
Geocapromys caymanensis
Geocapromys thoracatus
Geocapromys ingrahami
Geocapromys brownii
Geocapromys columbianus
Hexolobodon phenax
Capromys pilorides
Macrocapromys acevedo
Macrocapromys latus
Heteropsomys insulans
Boromys offella
Boromys torrei
Mysateles prehensilis
Mesocapromys kraglievichi
Mesocapromys nanus
Mesocapromys melanurus
Mesocapromys auritus
Mesocapromys angelcabrerai
Mesocapromys sanfelipensis
80
60
40
20
0

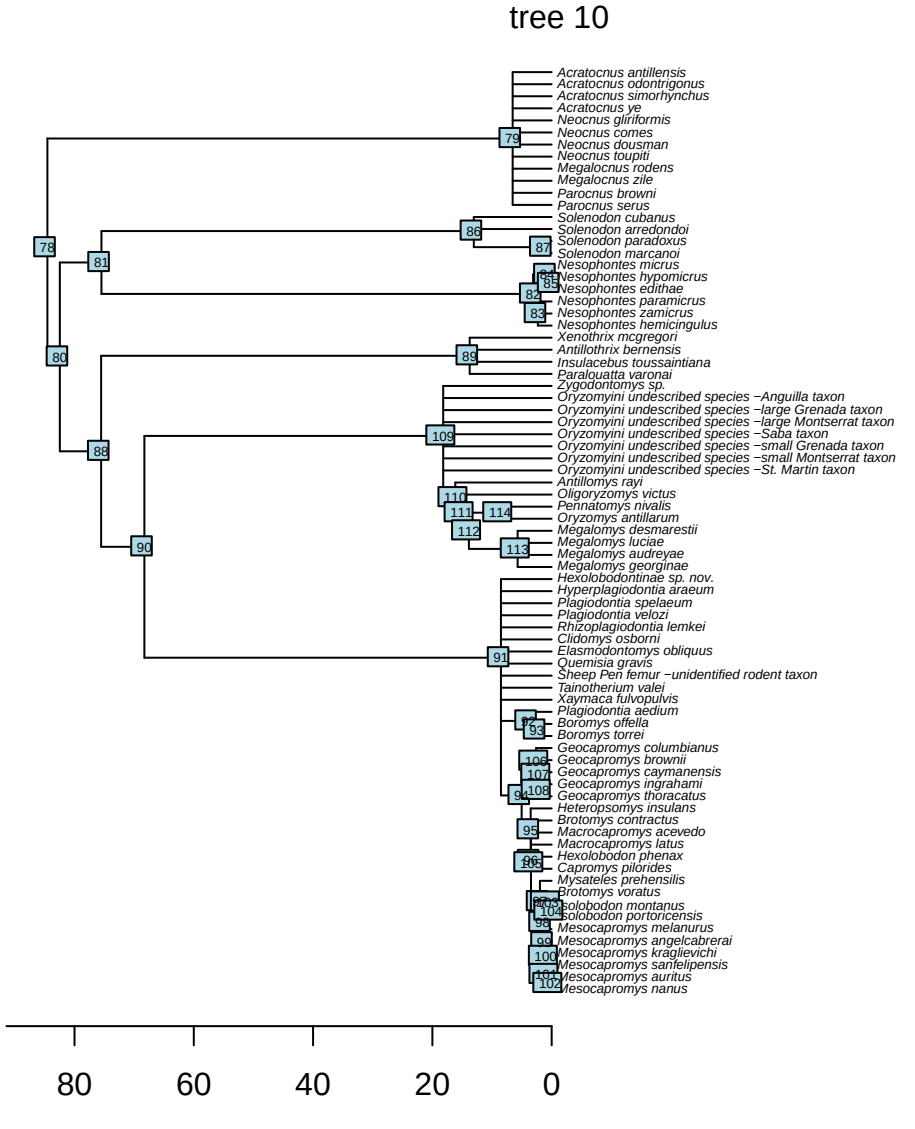
tree 10
Acratocnus antillensis
Acratocnus odontrigonus
Acratocnus simorhynchus
Acratocnus ye
Neocnus gliriformis
Neocnus comes
Neocnus dousman
Neocnus toupiti
Megalocnus rodens
Megalocnus zile
Parocnus browni
Parocnus serus
Solenodon cubanus
Solenodon arredondoi
Solenodon paradoxus
Solenodon marcanoi
Nesophontes micrus
Nesophontes hypomicrus
Nesophontes edithae
Nesophontes paramicrus
Nesophontes zamicrus
Nesophontes hemicingulus
Xenothrix mcgregori
Antillothrix bernensis
Insulacebus toussaintiana
Paralouatta varonai
Zygodontomys sp.
Oryzomyini undescribed species −Anguilla taxon
Oryzomyini undescribed species −large Grenada taxon
Oryzomyini undescribed species −large Montserrat taxon
Oryzomyini undescribed species −Saba taxon
Oryzomyini undescribed species −small Grenada taxon
Oryzomyini undescribed species −small Montserrat taxon
Oryzomyini undescribed species −St. Martin taxon
Antillomys rayi
Oligoryzomys victus
Peromyscus nivalis
Oryzomys antillarum
Megalomys desmarestii
Megalomys luciae
Megalomys audreyae
Megalomys georginae
Hexolobodontinae sp. nov.
Hyperplagiodontia araeum
Plagiodontia spelaeum
Plagiodontia velozi
Rhizoplagiodontia lemkei
Clidomys osborni
Elasmodontomys obliquus
Quemisia gravis
Sheep Pen femur −unidentified rodent taxon
Tainotherium valei
Xaymaca fulvopulvis
Plagiodontia aedium
Boromys offella
Boromys torrei
Geocapromys columbianus
Geocapromys brownii
Geocapromys caymanensis
Geocapromys ingrahami
Geocapromys thoracatus
Heteropsomys insulans
Brotomys contractus
Macrocapromys acevedo
Macrocapromys latus
Hexolobodon phenax
Capromys pilorides
Mysateles prehensilis
Brotomys voratus
Solobodon montanus
Solobodon portoricensis
Mesocapromys melanurus
Mesocapromys angelcabrerai
Mesocapromys kraglievichi
Mesocapromys sanfelipensis
Mesocapromys auritus
Mesocapromys nanus
80
60
40
20
0

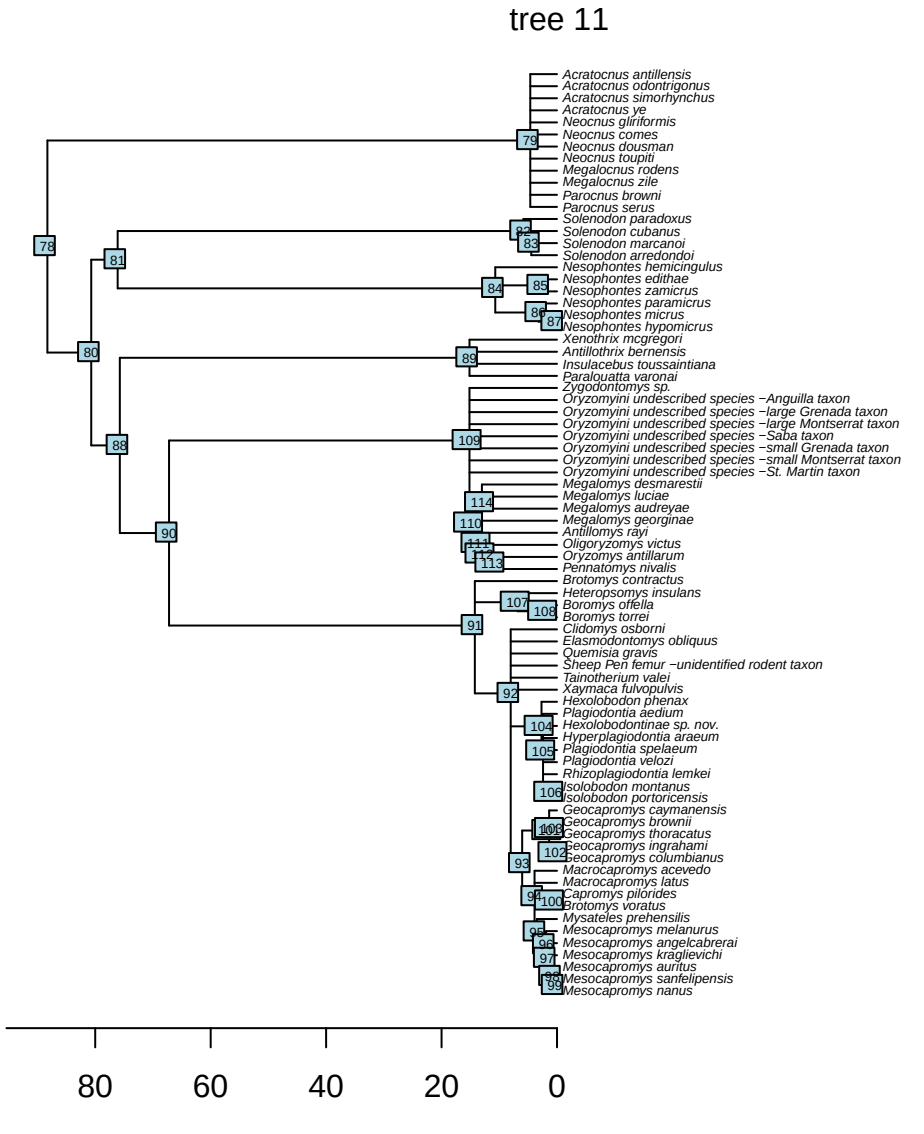
tree 11
Acratocnus antillensis
Acratocnus odontrigonus
Acratocnus simorhynchus
Acratocnus ye
Neocnus gliriformis
Neocnus comes
Neocnus dousman
Neocnus toupiti
Megalocnus rodens
Megalocnus zile
Parocnus browni
Parocnus serus
Solenodon paradoxus
Solenodon cubanus
Solenodon marcanoi
Solenodon arredondoi
Nesophontes hemicingulus
Nesophontes edithae
Nesophontes zamicrus
Nesophontes paramicrus
Nesophontes micrus
Nesophontes hypomicrus
Xenothrix mcgregori
Antillothrix bernensis
Insulacebus toussaintiana
Paraloutta varonai
Zygodontomys sp.
Oryzomyini undescribed species –Anguilla taxon
Oryzomyini undescribed species –large Grenada taxon
Oryzomyini undescribed species –large Montserrat taxon
Oryzomyini undescribed species –Saba taxon
Oryzomyini undescribed species –small Grenada taxon
Oryzomyini undescribed species –small Montserrat taxon
Oryzomyini undescribed species –St. Martin taxon
Megalomys desmarestii
Megalomys luciae
Megalomys audreyae
Megalomys georginae
Antillomys rayi
Oligoryzomys victus
Oryzomys antillarum
Pennatomys nivalis
Brotomys contractus
Heteropsomys insulans
Boromys offella
Boromys torrei
Clidomys osborni
Elasmodontomys obliquus
Quemisia gravis
Sheep Pen femur –unidentified rodent taxon
Tainotherium valei
Xaymaca fulvopulvis
Hexolobodon phenax
Plagiodontia aedium
Hexolobodontinae sp. nov.
Hyperplagiodontia araeum
Plagiodontia spelaeum
Plagiodontia velozi
Rhizoplagiodontia lemkei
Isolobodon montanus
Isolobodon portoricensis
Geocapromys caymanensis
Geocapromys brownii
Geocapromys thoracatus
Geocapromys ingrahami
Geocapromys columbianus
Macrocapromys acevedo
Macrocapromys latus
Capromys pilorides
Brotomys voratus
Mysateles prehensilis
Mesocapromys melanurus
Mesocapromys angelcabrerai
Mesocapromys kraglievichi
Mesocapromys auritus
Mesocapromys sanfelipensis
Mesocapromys nanus
78
79
80
81
82
83
84
85
86
87
88
89
90
91
92
93
94
95
96
97
98
99
100
101
102
104
105
106
107
108
109
110
111
112
113
114
80
60
40
20
0

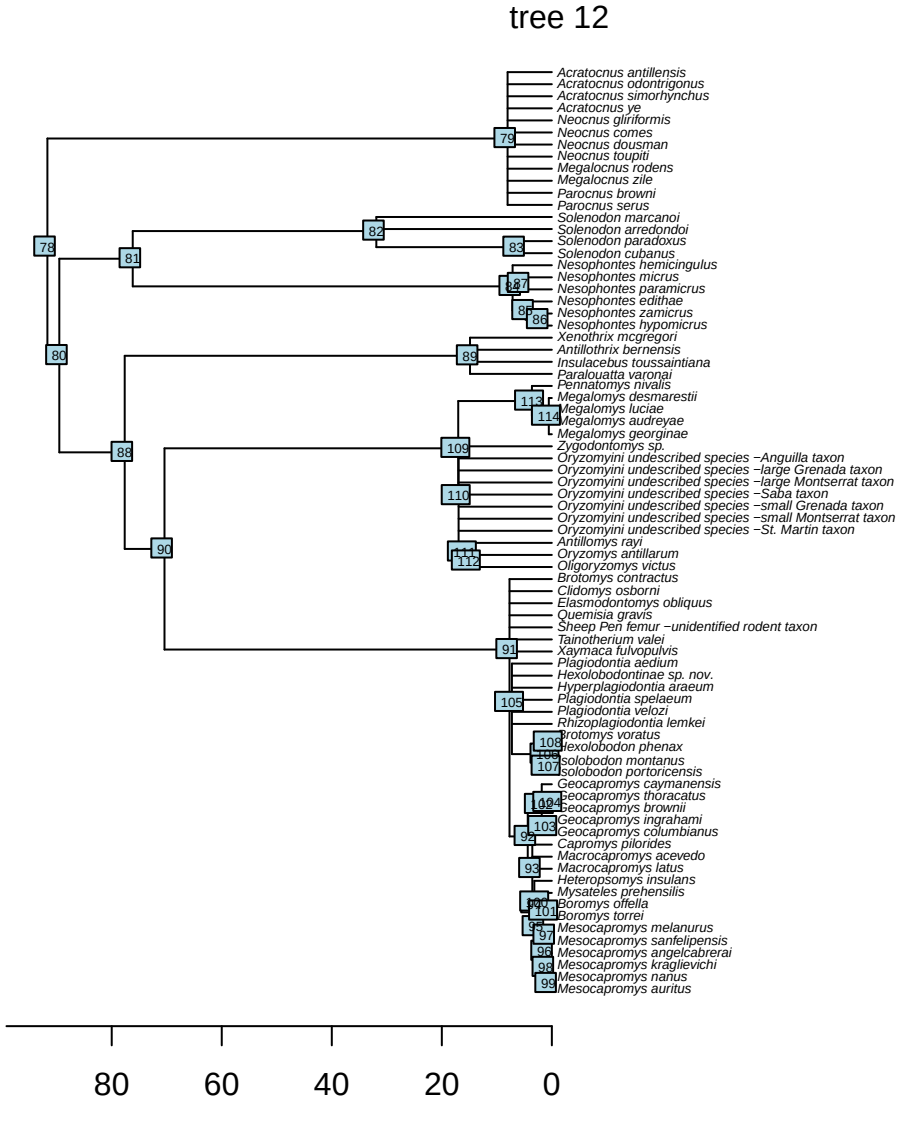
tree 12
Acratocnus antillensis
Acratocnus odontrigonus
Acratocnus simorhynchus
Acratocnus ye
Neocnus gliriformis
Neocnus comes
Neocnus dousman
Neocnus toupiti
Megalocnus rodens
Megalocnus zile
Parocnus browni
Parocnus serus
Solenodon marcanoi
Solenodon arredondoi
Solenodon paradoxus
Solenodon cubanus
Nesophontes hemicingulus
Nesophontes micrus
Nesophontes paramicrus
Nesophontes edithae
Nesophontes zamicrus
Nesophontes hypomicrus
Xenothrix mcgregori
Antillothrix bernensis
Insulacebus toussaintiana
Paralouatta varonai
Pennatomys nivalis
Megalomys desmarestii
Megalomys luciae
Megalomys audreyae
Megalomys georginae
Zygodontomys sp.
Oryzomyini undescribed species −Anguilla taxon
Oryzomyini undescribed species −large Grenada taxon
Oryzomyini undescribed species −large Montserrat taxon
Oryzomyini undescribed species −Saba taxon
Oryzomyini undescribed species −small Grenada taxon
Oryzomyini undescribed species −small Montserrat taxon
Oryzomyini undescribed species −St. Martin taxon
Antillomys rayi
Oryzomys antillarum
Oligoryzomys victus
Brotomys contractus
Clidomys osborni
Elasmodontomys obliquus
Quemisia gravis
Sheep Pen femur −unidentified rodent taxon
Tainotherium valei
Xaymaca fulvopulvis
Plagiodontia aedium
Hexolobodontinae sp. nov.
Hyperplagiodontia araeum
Plagiodontia spelaeum
Plagiodontia velozi
Rhizoplagiodontia lemkei
Brotomys voratus
Hexolobodon phenax
Solobodon montanus
Solobodon portoricensis
Geocapromys caymanensis
Geocapromys thoracatus
Geocapromys brownii
Geocapromys ingrahami
Geocapromys columbianus
Capromys pilorides
Macrocapromys acevedo
Macrocapromys latus
Heteropsomys insulans
Mysateles prehensilis
Boromys offella
Boromys torrei
Mesocapromys melanurus
Mesocapromys sanfelipensis
Mesocapromys angelcabrerai
Mesocapromys kraglievichi
Mesocapromys nanus
Mesocapromys auritus
80
60
40
20
0

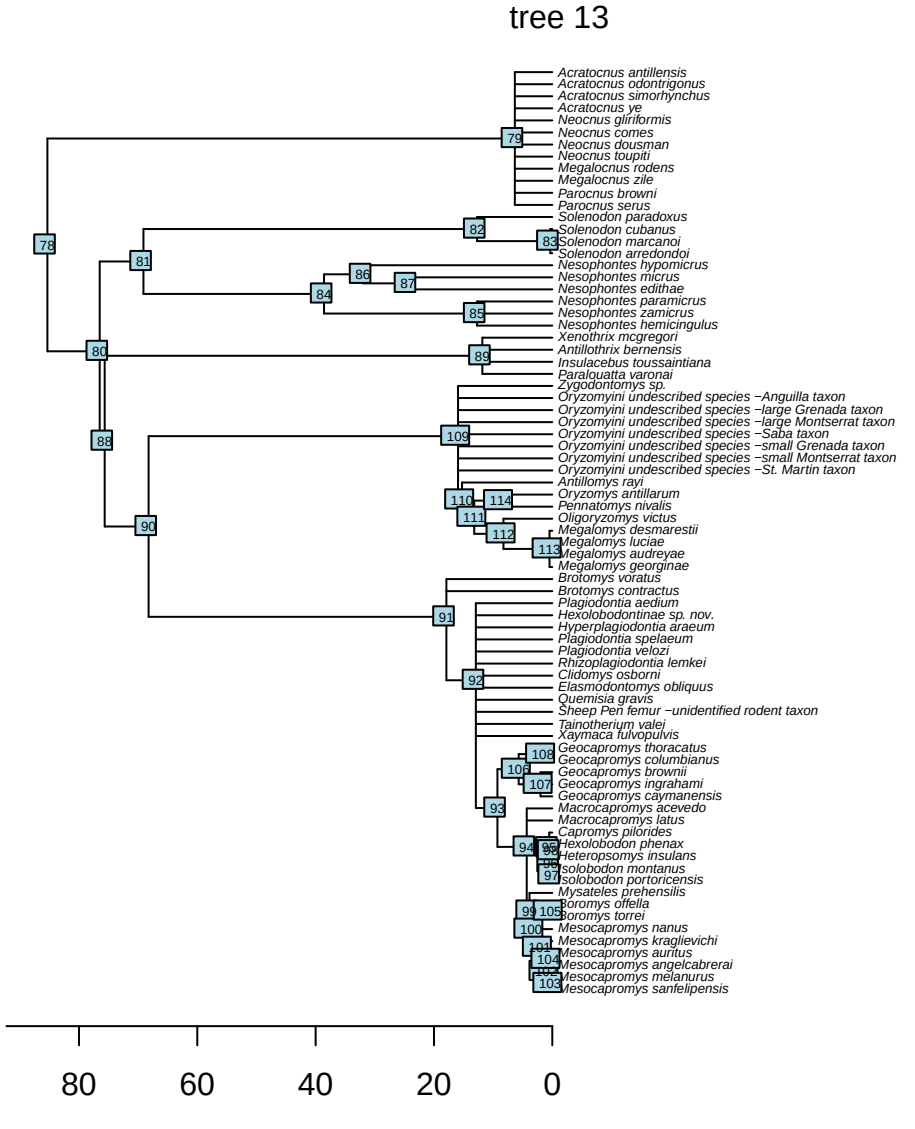
tree 13
Acratocnus antillensis
Acratocnus odontrigonus
Acratocnus simorhynchus
Acratocnus ye
Neocnus gliriformis
Neocnus comes
Neocnus dousman
Neocnus toupiti
Megalocnus rodens
Megalocnus zile
Parocnus browni
Parocnus serus
Solenodon paradoxus
Solenodon cubanus
Solenodon marcanoi
Solenodon arredondoi
Nesophontes hypomicrus
Nesophontes micrus
Nesophontes edithae
Nesophontes paramicrus
Nesophontes zamicrus
Nesophontes hemicingulus
Xenothrix mcgregori
Antillothrix bernensis
Insulacebus toussaintiana
Paralouatta varonai
Zygodontomys sp.
Oryzomyini undescribed species –Anguilla taxon
Oryzomyini undescribed species –large Grenada taxon
Oryzomyini undescribed species –large Montserrat taxon
Oryzomyini undescribed species –Saba taxon
Oryzomyini undescribed species –small Grenada taxon
Oryzomyini undescribed species –small Montserrat taxon
Oryzomyini undescribed species –St. Martin taxon
Antillomys rayi
Oryzomys antillarum
Pennatomys nivalis
Oligoryzomys victus
Megalomys desmarestii
Megalomys luciae
Megalomys audreyae
Megalomys georginae
Brotomys voratus
Brotomys contractus
Plagiodontia aedium
Hexolobodontinae sp. nov.
Hyperplagiodontia araeum
Plagiodontia spelaeum
Plagiodontia velozi
Rhizoplagiodontia lemkei
Clidomys osborni
Elasmodontomys obliquus
Quemisia gravis
Sheep Pen femur –unidentified rodent taxon
Tainotherium valei
Xaymaca fulvopulvis
Geocapromys thoracatus
Geocapromys columbianus
Geocapromys brownii
Geocapromys ingrahami
Geocapromys caymanensis
Macrocapromys acevedo
Macrocapromys latus
Capromys pilorides
Hexolobodon phenax
Heteropsomys insulans
Isolobodon montanus
Isolobodon portoricensis
Mysateles prehensilis
Boromys offella
Boromys torrei
Mesocapromys nanus
Mesocapromys kraglievichi
Mesocapromys auritus
Mesocapromys angelcabrerai
Mesocapromys melanurus
Mesocapromys sanfelipensis
80
60
40
20
0

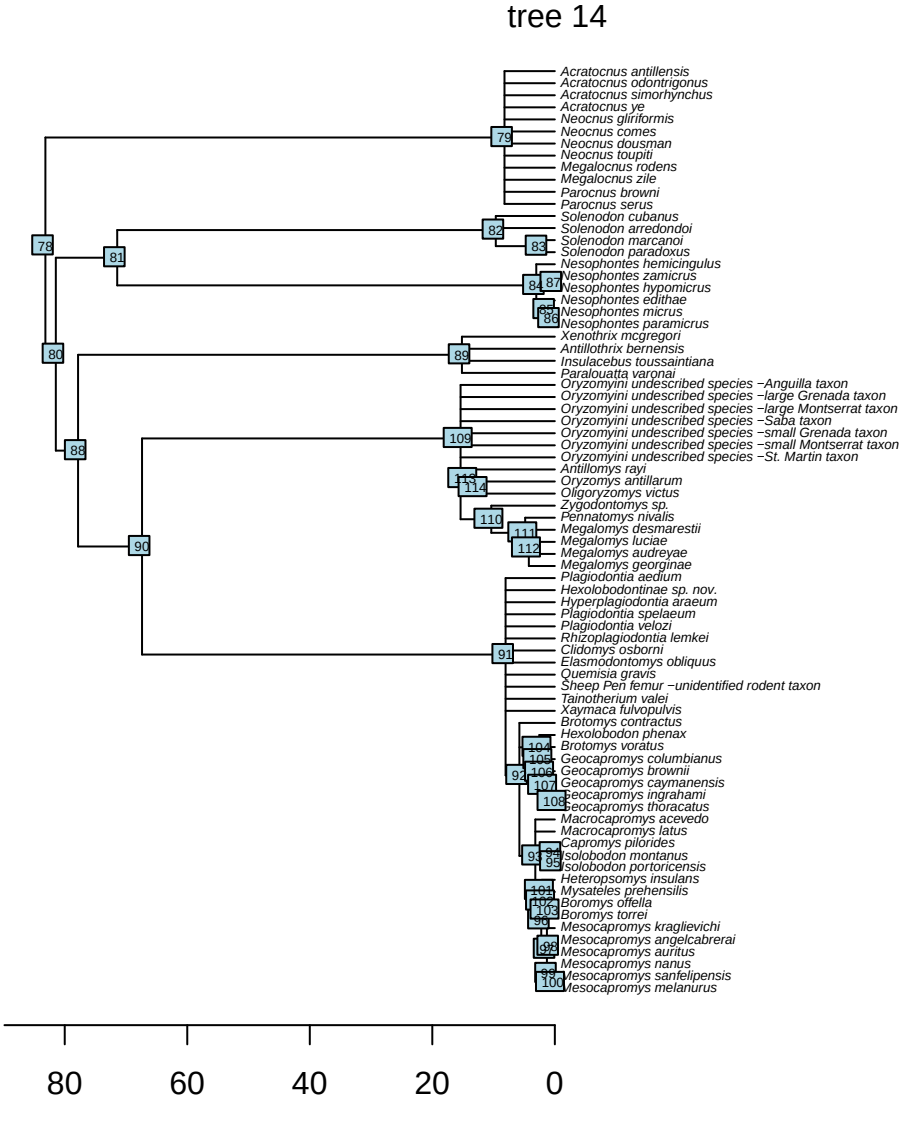
tree 14
Acratocnus antillensis
Acratocnus odontrigonus
Acratocnus simorhynchus
Acratocnus ye
Neocnus gliriformis
Neocnus comes
Neocnus dousman
Neocnus toupiti
Megalocnus rodens
Megalocnus zile
Parocnus browni
Parocnus serus
Solenodon cubanus
Solenodon arredondoi
Solenodon marcanoi
Solenodon paradoxus
Nesophontes hemicingulus
Nesophontes zamicrus
Nesophontes hypomicrus
Nesophontes edithae
Nesophontes micrus
Nesophontes paramicrus
Xenothrix mcgregori
Antillothrix bernensis
Insulacebus toussaintiana
Paralouatta varonai
Oryzomyini undescribed species −Anguilla taxon
Oryzomyini undescribed species −large Grenada taxon
Oryzomyini undescribed species −large Montserrat taxon
Oryzomyini undescribed species −Saba taxon
Oryzomyini undescribed species −small Grenada taxon
Oryzomyini undescribed species −small Montserrat taxon
Oryzomyini undescribed species −St. Martin taxon
Antillomys rayi
Oryzomys antillarum
Oligoryzomys victus
Zygodontomys sp.
Pennatomys nivalis
Megalomys desmarestii
Megalomys luciae
Megalomys audreyae
Megalomys georginae
Plagiodontia aedium
Hexolobodontinae sp. nov.
Hyperplagiodontia araeum
Plagiodontia spelaeum
Plagiodontia velozi
Rhizoplagiodontia lemkei
Clidomys osborni
Elasmodontomys obliquus
Quemisia gravis
Sheep Pen femur −unidentified rodent taxon
Tainotherium valei
Xaymaca fulvopulvis
Brotomys contractus
Hexolobodon phenax
Brotomys voratus
Geocapromys columbianus
Geocapromys brownii
Geocapromys caymanensis
Geocapromys ingrahami
Geocapromys thoracatus
Macrocapromys acevedo
Macrocapromys latus
Capromys pilorides
Isolobodon montanus
Isolobodon portoricensis
Heteropsomys insulans
Mysateles prehensilis
Boromys offella
Boromys torrei
Mesocapromys kraglievichi
Mesocapromys angelcabrerai
Mesocapromys auritus
Mesocapromys nanus
Mesocapromys sanfelipensis
Mesocapromys melanurus
80
60
40
20
0

tree 15
Acratocnus antillensis
Acratocnus odontrigonus
Acratocnus simorhynchus
Acratocnus ye
Neocnus gliriformis
Neocnus comes
Neocnus dousman
Neocnus toupiti
Megalocnus rodens
Megalocnus zile
Parocnus browni
Parocnus serus
Solenodon cubanus
Solenodon arredondoi
Solenodon paradoxus
Solenodon marcanoi
Nesophontes hemicingulus
Nesophontes edithae
Nesophontes zamicrus
Nesophontes micrus
Nesophontes paramicrus
Nesophontes hypomicrus
Xenothrix mcgregori
Antillothrix bernensis
Insulacebus toussaintiana
Paralouatta varonai
Pennatomys nivalis
Zygodontomys sp.
Oryzomyini undescribed species −Anguilla taxon
Oryzomyini undescribed species −large Grenada taxon
Oryzomyini undescribed species −large Montserrat taxon
Oryzomyini undescribed species −Saba taxon
Oryzomyini undescribed species −small Grenada taxon
Oryzomyini undescribed species −small Montserrat taxon
Oryzomyini undescribed species −St. Martin taxon
Antillomys rayi
Oligoryzomys victus
Oryzomys antillarum
Megalomys desmarestii
Megalomys luciae
Megalomys audreyae
Megalomys georginae
Plagiodontia aedium
Hexolobodontinae sp. nov.
Hyperplagiodontia araeum
Plagiodontia spelaeum
Plagiodontia velozi
Rhizoplagiodontia lemkei
Clidomys osborni
Elasmodontomys obliquus
Quemisia gravis
Sheep Pen femur −unidentified rodent taxon
Tainotherium valei
Xaymaca fulvopulvis
Brotomys voratus
Brotomys contractus
Solobodon montanus
Solobodon portoricensis
Hexolobodon phenax
Heteropsomys insulans
Boromys offella
Boromys torrei
Geocapromys ingrahami
Geocapromys caymanensis
Geocapromys columbianus
Geocapromys thoracatus
Geocapromys brownii
Capromys pilorides
Macrocapromys acevedo
Macrocapromys latus
Mysateles prehensilis
Mesocapromys melanurus
Mesocapromys angelcabrerai
Mesocapromys kraglievichi
Mesocapromys sanfelipensis
Mesocapromys auritus
Mesocapromys nanus
100
80
60
40
20
0

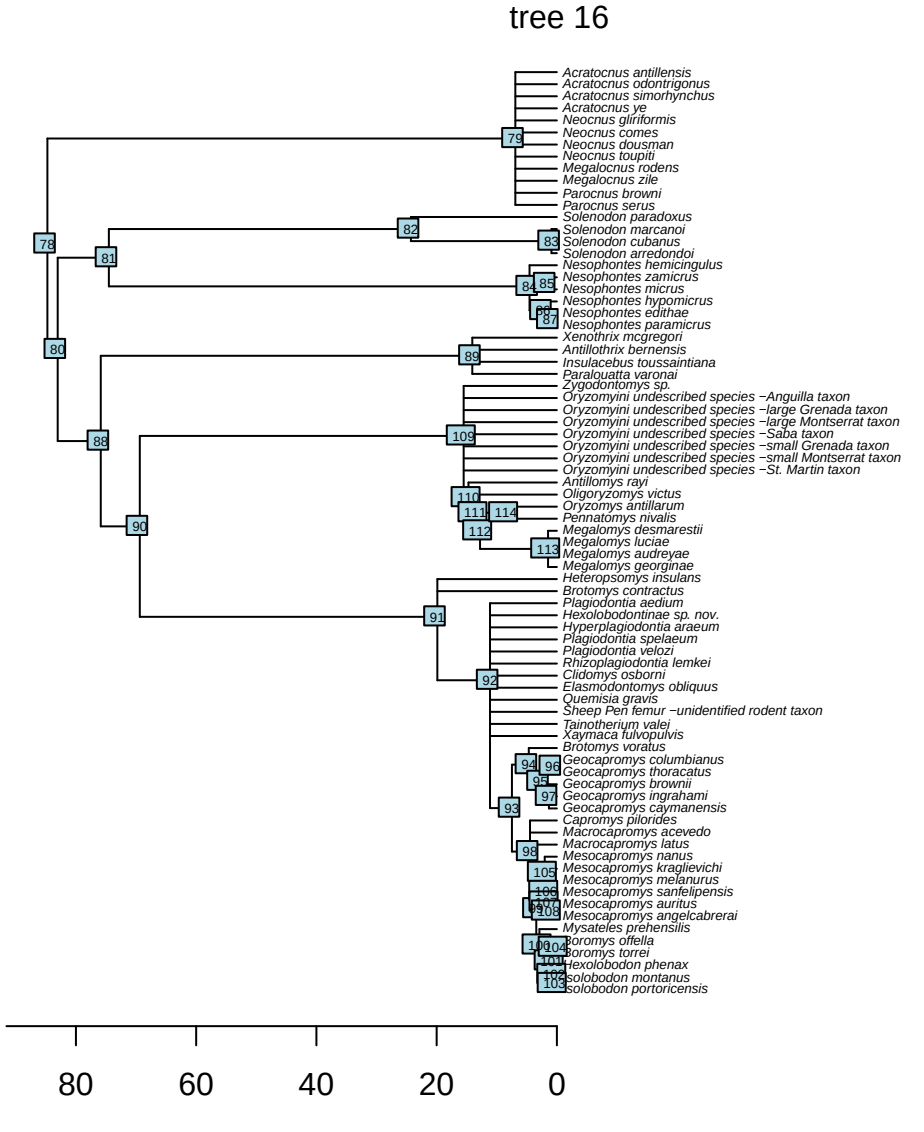
tree 16
Acratocnus antillensis
Acratocnus odontrigonus
Acratocnus simorhynchus
Acratocnus ye
Neocnus gliriformis
Neocnus comes
Neocnus dousman
Neocnus toupiti
Megalocnus rodens
Megalocnus zile
Parocnus browni
Parocnus serus
Solenodon paradoxus
Solenodon marcanoi
Solenodon cubanus
Solenodon arredondoi
Nesophontes hemicingulus
Nesophontes zamicrus
Nesophontes micrus
Nesophontes hypomicrus
Nesophontes edithae
Nesophontes paramicrus
Xenothrix mcgregori
Antillothrix bernensis
Insulacebus toussaintiana
Paraloutta varonai
Zygodontomys sp.
Oryzomyini undescribed species –Anguilla taxon
Oryzomyini undescribed species –large Grenada taxon
Oryzomyini undescribed species –large Montserrat taxon
Oryzomyini undescribed species –Saba taxon
Oryzomyini undescribed species –small Grenada taxon
Oryzomyini undescribed species –small Montserrat taxon
Oryzomyini undescribed species –St. Martin taxon
Antillomys rayi
Oligoryzomys victus
Oryzomys antillarum
Pennatomys nivalis
Megalomys desmarestii
Megalomys luciae
Megalomys audreyae
Megalomys georginae
Heteropsomys insulans
Brotomys contractus
Plagiodontia aedium
Hexolobodontinae sp. nov.
Hyperplagiodontia araeum
Plagiodontia spelaeum
Plagiodontia velozi
Rhizoplagiodontia lemkei
Clidomys osborni
Elasmodontomys obliquus
Quemisia gravis
Sheep Pen femur –unidentified rodent taxon
Tainotherium valei
Xaymaca fulvopulvis
Brotomys voratus
Geocapromys columbianus
Geocapromys thoracatus
Geocapromys brownii
Geocapromys ingrahami
Geocapromys caymanensis
Capromys pilorides
Macrocapromys acevedo
Macrocapromys latus
Mesocapromys nanus
Mesocapromys kraglievichi
Mesocapromys melanurus
Mesocapromys sanfelipensis
Mesocapromys auritus
Mesocapromys angelcabrerai
Mysateles prehensilis
Boromys offella
Boromys torrei
Hexolobodon phenax
Isolobodon montanus
Isolobodon portoricensis
80
60
40
20
0

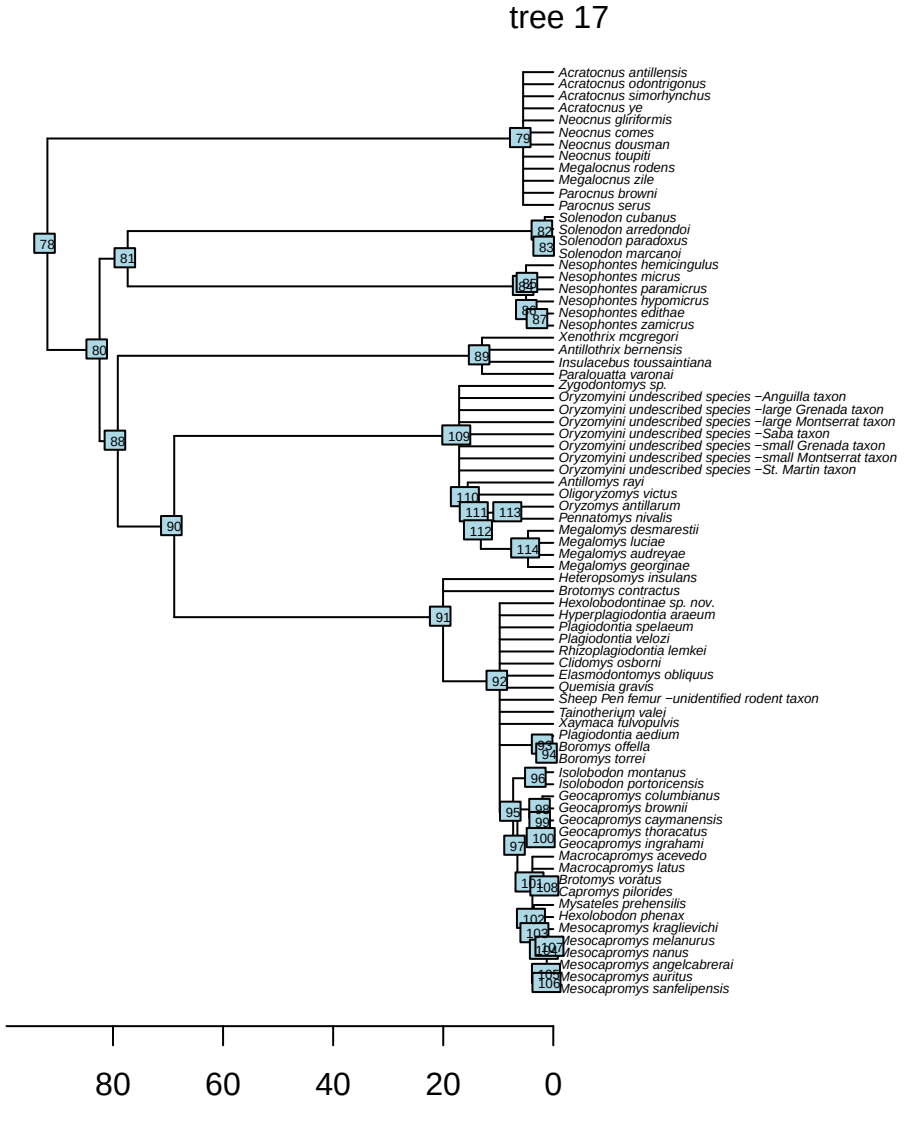
tree 17
Acratocnus antillensis
Acratocnus odontrigonus
Acratocnus simorhynchus
Acratocnus ye
Neocnus gliriformis
Neocnus comes
Neocnus dousman
Neocnus toupiti
Megalocnus rodens
Megalocnus zile
Parocnus browni
Parocnus serus
Solenodon cubanus
Solenodon arredondoi
Solenodon paradoxus
Solenodon marcanoi
Nesophontes hemicingulus
Nesophontes micrus
Nesophontes paramicrus
Nesophontes hypomicrus
Nesophontes edithae
Nesophontes zamicrus
Xenothrix mcgregori
Antillothrix bernensis
Insulacebus toussaintiana
Paralouatta varonai
Zygodontomys sp.
Oryzomyini undescribed species −Anguilla taxon
Oryzomyini undescribed species −large Grenada taxon
Oryzomyini undescribed species −large Montserrat taxon
Oryzomyini undescribed species −Saba taxon
Oryzomyini undescribed species −small Grenada taxon
Oryzomyini undescribed species −small Montserrat taxon
Oryzomyini undescribed species −St. Martin taxon
Antillomys rayi
Oligoryzomys victus
Oryzomys antillarum
Pennatomys nivalis
Megalomys desmarestii
Megalomys luciae
Megalomys audreyae
Megalomys georginae
Heteropsomys insulans
Brotomys contractus
Hexolobodontinae sp. nov.
Hyperplagiodontia araeum
Plagiodontia spelaeum
Plagiodontia velozi
Rhizoplagiodontia lemkei
Clidomys osborni
Elasmodontomys obliquus
Quemisia gravis
Sheep Pen femur −unidentified rodent taxon
Tainotherium valei
Xaymaca fulvopulvis
Plagiodontia aedium
Boromys offella
Boromys torrei
Isolobodon montanus
Isolobodon portoricensis
Geocapromys columbianus
Geocapromys brownii
Geocapromys caymanensis
Geocapromys thoracatus
Geocapromys ingrahami
Macrocapromys acevedo
Macrocapromys latus
Brotomys voratus
Capromys pilorides
Mysateles prehensilis
Hexolobodon phenax
Mesocapromys kraglievichi
Mesocapromys melanurus
Mesocapromys nanus
Mesocapromys angelcabrerai
Mesocapromys auritus
Mesocapromys sanfelipensis
79
78
81
82
83
85
86
87
80
89
88
109
110
111
113
112
114
90
91
92
93
94
96
95
98
99
100
97
101
108
102
103
104
105
106
80
60
40
20
0

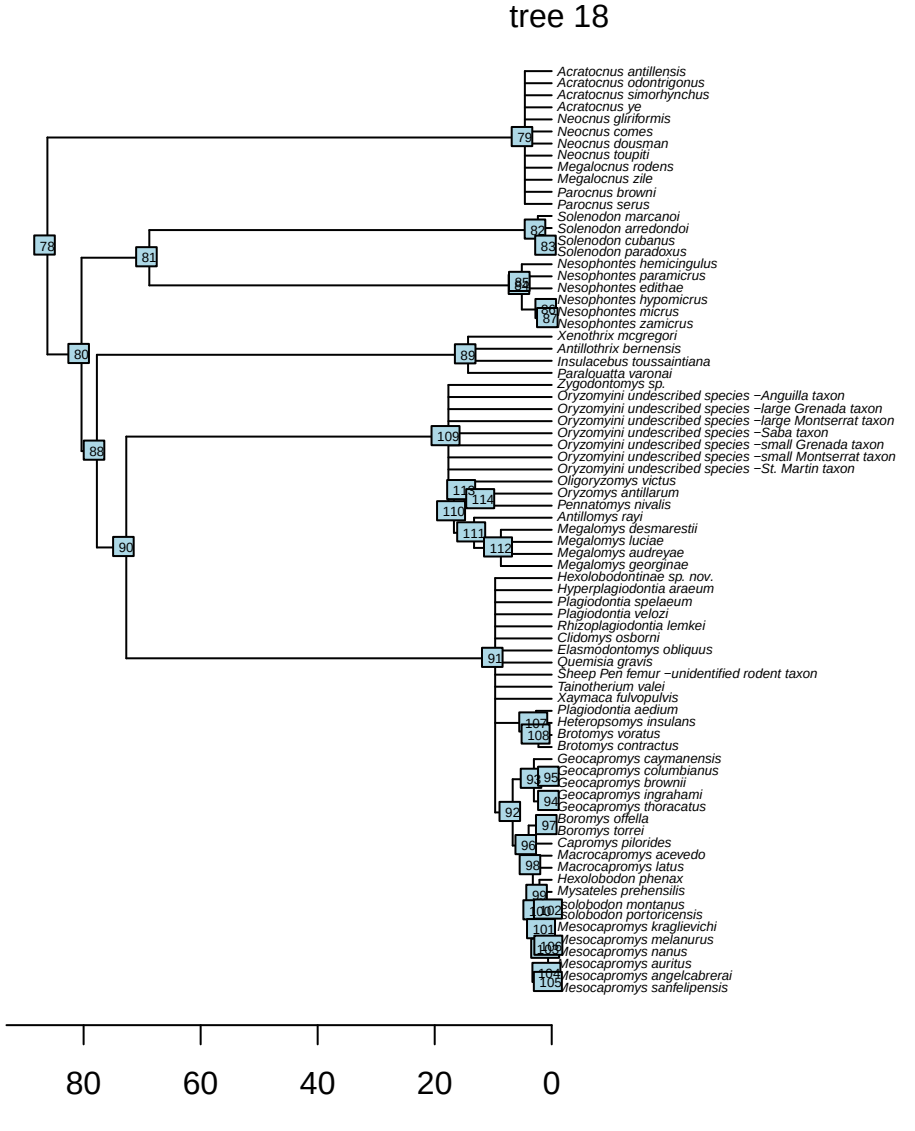
tree 18
Acratocnus antillensis
Acratocnus odontrigonus
Acratocnus simorhynchus
Acratocnus ye
Neocnus gliriformis
Neocnus comes
Neocnus dousman
Neocnus toupiti
Megalocnus rodens
Megalocnus zile
Parocnus browni
Parocnus serus
Solenodon marcanoi
Solenodon arredondoi
Solenodon cubanus
Solenodon paradoxus
Nesophontes hemicingulus
Nesophontes paramicrus
Nesophontes edithae
Nesophontes hypomicrus
Nesophontes micrus
Nesophontes zamicrus
Xenothrix mcgregori
Antillothrix bernensis
Insulacebus toussaintiana
Paralouatta varonai
Zygodontomys sp.
Oryzomyini undescribed species −Anguilla taxon
Oryzomyini undescribed species −large Grenada taxon
Oryzomyini undescribed species −large Montserrat taxon
Oryzomyini undescribed species −Saba taxon
Oryzomyini undescribed species −small Grenada taxon
Oryzomyini undescribed species −small Montserrat taxon
Oryzomyini undescribed species −St. Martin taxon
Oligoryzomys victus
Oryzomys antillarum
Pennatomys nivalis
Antillomys rayi
Megalomys desmarestii
Megalomys luciae
Megalomys audreyae
Megalomys georginae
Hexolobodontinae sp. nov.
Hyperplagiodontia araeum
Plagiodontia spelaeum
Plagiodontia velozi
Rhizoplagiodontia lemkei
Clidomys osborni
Elasmodontomys obliquus
Quemisia gravis
Sheep Pen femur −unidentified rodent taxon
Tainotherium valei
Xaymaca fulvopulvis
Plagiodontia aedium
Heteropsomys insulans
Brotomys voratus
Brotomys contractus
Geocapromys caymanensis
Geocapromys columbianus
Geocapromys brownii
Geocapromys ingrahami
Geocapromys thoracatus
Boromys offella
Boromys torrei
Capromys pilorides
Macrocapromys acevedo
Macrocapromys latus
Hexolobodon phenax
Mysateles prehensilis
Solobodon montanus
Solobodon portoricensis
Mesocapromys kraglievichi
Mesocapromys melanurus
Mesocapromys nanus
Mesocapromys auritus
Mesocapromys angelcabrerai
Mesocapromys sanfelipensis
80
60
40
20
0

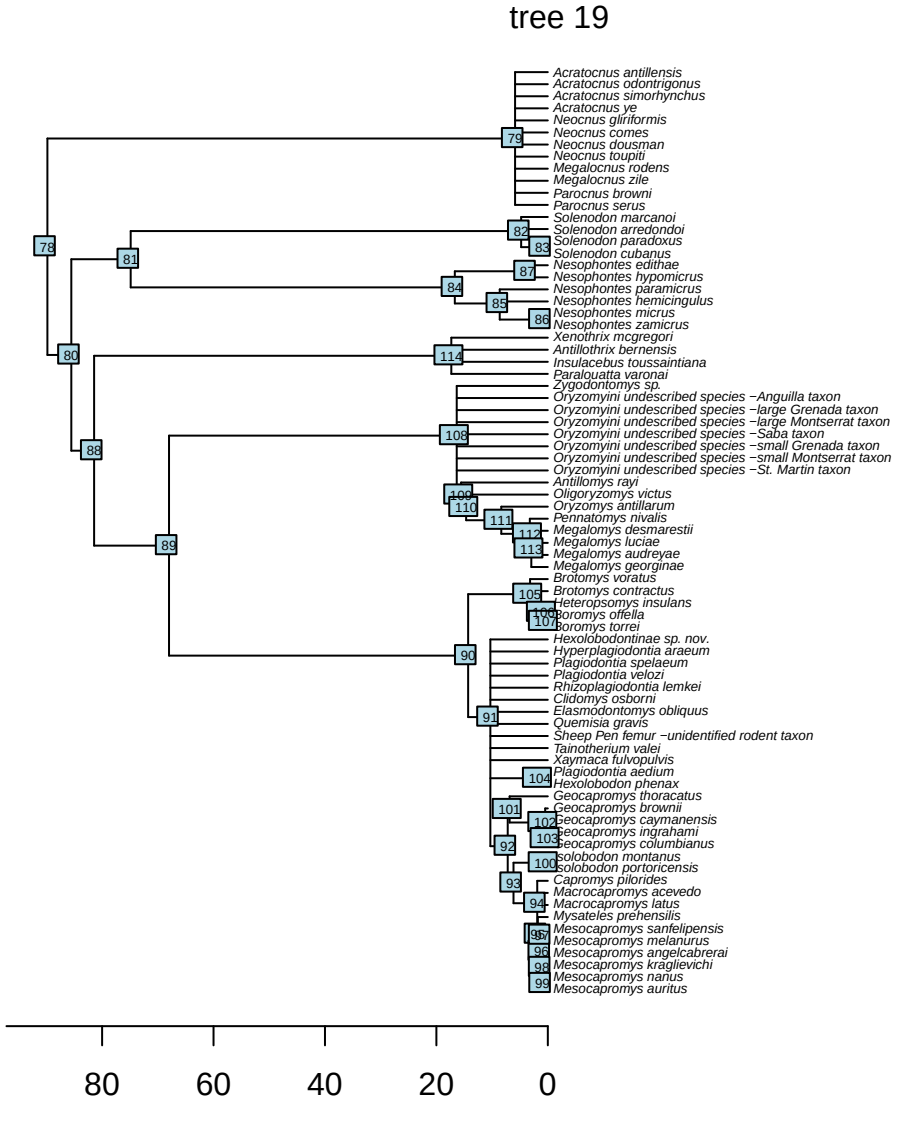
tree 19
Acratocnus antillensis
Acratocnus odontrigonus
Acratocnus simorhynchus
Acratocnus ye
Neocnus gliriformis
Neocnus comes
Neocnus dousman
Neocnus toupiti
Megalocnus rodens
Megalocnus zile
Parocnus browni
Parocnus serus
Solenodon marcanoi
Solenodon arredondoi
Solenodon paradoxus
Solenodon cubanus
Nesophontes edithae
Nesophontes hypomicrus
Nesophontes paramicrus
Nesophontes hemicingulus
Nesophontes micrus
Nesophontes zamicrus
Xenothrix mcgregori
Antillothrix bernensis
Insulacebus toussaintiana
Paralouatta varonai
Zygodontomys sp.
Oryzomyini undescribed species −Anguilla taxon
Oryzomyini undescribed species −large Grenada taxon
Oryzomyini undescribed species −large Montserrat taxon
Oryzomyini undescribed species −Saba taxon
Oryzomyini undescribed species −small Grenada taxon
Oryzomyini undescribed species −small Montserrat taxon
Oryzomyini undescribed species −St. Martin taxon
Antillomys rayi
Oligoryzomys victus
Oryzomys antillarum
Pennatomys nivalis
Megalomys desmarestii
Megalomys luciae
Megalomys audreyae
Megalomys georginae
Brotomys voratus
Brotomys contractus
Heteropsomys insulans
Boromys offella
Boromys torrei
Hexolobodontinae sp. nov.
Hyperplagiodontia araeum
Plagiodontia spelaeum
Plagiodontia velozi
Rhizoplagiodontia lemkei
Clidomys osborni
Elasmodontomys obliquus
Quemisia gravis
Sheep Pen femur −unidentified rodent taxon
Tainotherium valei
Xaymaca fulvopulvis
Plagiodontia aedium
Hexolobodon phenax
Geocapromys thoracatus
Geocapromys brownii
Geocapromys caymanensis
Geocapromys ingrahami
Geocapromys columbianus
Solobodon montanus
Solobodon portoricensis
Capromys pilorides
Macrocapromys acevedo
Macrocapromys latus
Mysateles prehensilis
Mesocapromys sanfelipensis
Mesocapromys melanurus
Mesocapromys angelcabrerai
Mesocapromys kraglievichi
Mesocapromys nanus
Mesocapromys auritus
80
60
40
20
0

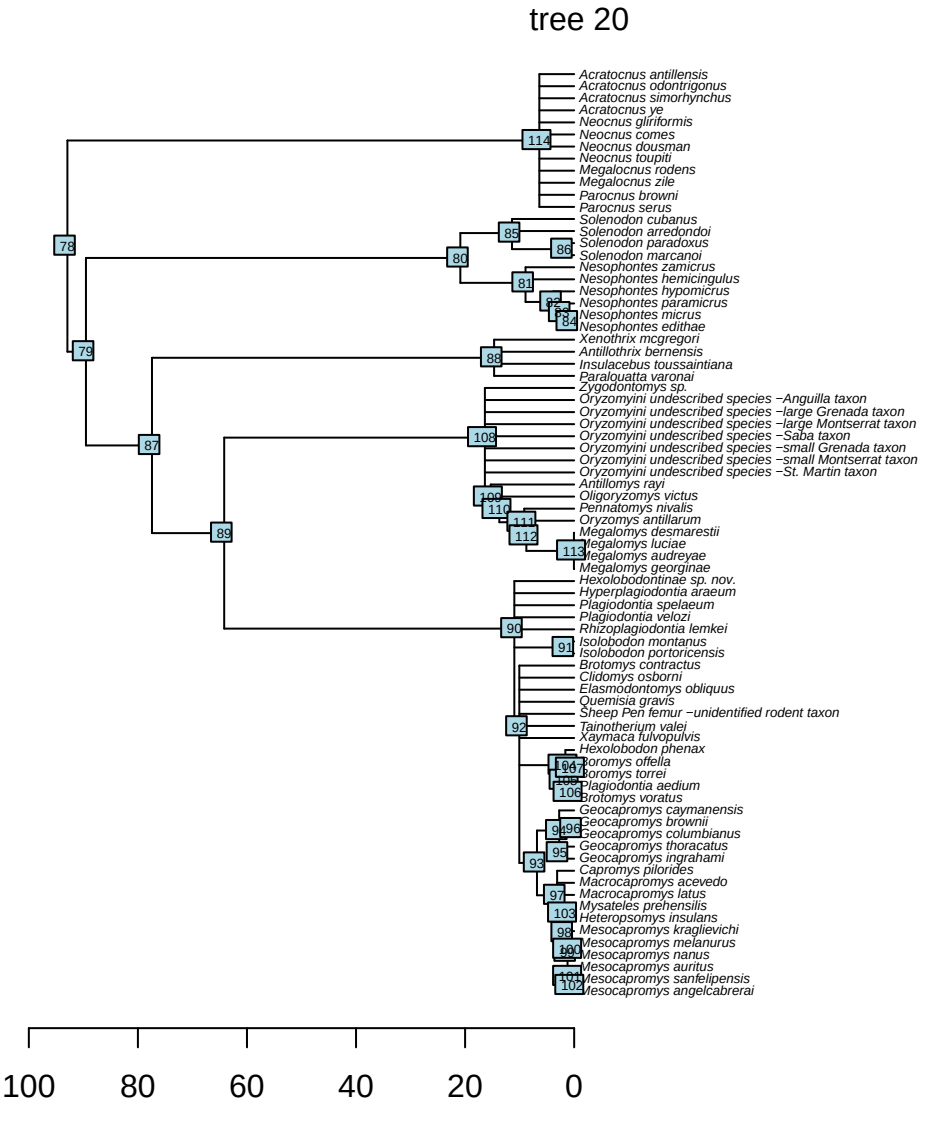
tree 20
Acratocnus antillensis
Acratocnus odontrigonus
Acratocnus simorhynchus
Acratocnus ye
Neocnus gliriformis
Neocnus comes
Neocnus dousman
Neocnus toupiti
Megalocnus rodens
Megalocnus zile
Parocnus browni
Parocnus serus
Solenodon cubanus
Solenodon arredondoi
Solenodon paradoxus
Solenodon marcanoi
Nesophontes zamicrus
Nesophontes hemicingulus
Nesophontes hypomicrus
Nesophontes paramicrus
Nesophontes micrus
Nesophontes edithae
Xenothrix mcgregori
Antillothrix bernensis
Insulacebus toussaintiana
Paralouatta varonai
Zygodontomys sp.
Oryzomyini undescribed species −Anguilla taxon
Oryzomyini undescribed species −large Grenada taxon
Oryzomyini undescribed species −large Montserrat taxon
Oryzomyini undescribed species −Saba taxon
Oryzomyini undescribed species −small Grenada taxon
Oryzomyini undescribed species −small Montserrat taxon
Oryzomyini undescribed species −St. Martin taxon
Antillomys rayi
Oligoryzomys victus
Pennatomys nivalis
Oryzomys antillarum
Megalomys desmarestii
Megalomys luciae
Megalomys audreyae
Megalomys georginae
Hexolobodontinae sp. nov.
Hyperplagiodontia araeum
Plagiodontia spelaeum
Plagiodontia velozi
Rhizoplagiodontia lemkei
Isolobodon montanus
Isolobodon portoricensis
Brotomys contractus
Clidomys osborni
Elasmodontomys obliquus
Quemisia gravis
Sheep Pen femur −unidentified rodent taxon
Tainotherium valei
Xaymaca fulvopulvis
Hexolobodon phenax
Boromys offella
Boromys torrei
Plagiodontia aedium
Brotomys voratus
Geocapromys caymanensis
Geocapromys brownii
Geocapromys columbianus
Geocapromys thoracatus
Geocapromys ingrahami
Capromys pilorides
Macrocapromys acevedo
Macrocapromys latus
Mysateles prehensilis
Heteropsomys insulans
Mesocapromys kraglievichi
Mesocapromys melanurus
Mesocapromys nanus
Mesocapromys auritus
Mesocapromys sanfelipensis
Mesocapromys angelcabrerai
100
80
60
40
20
0

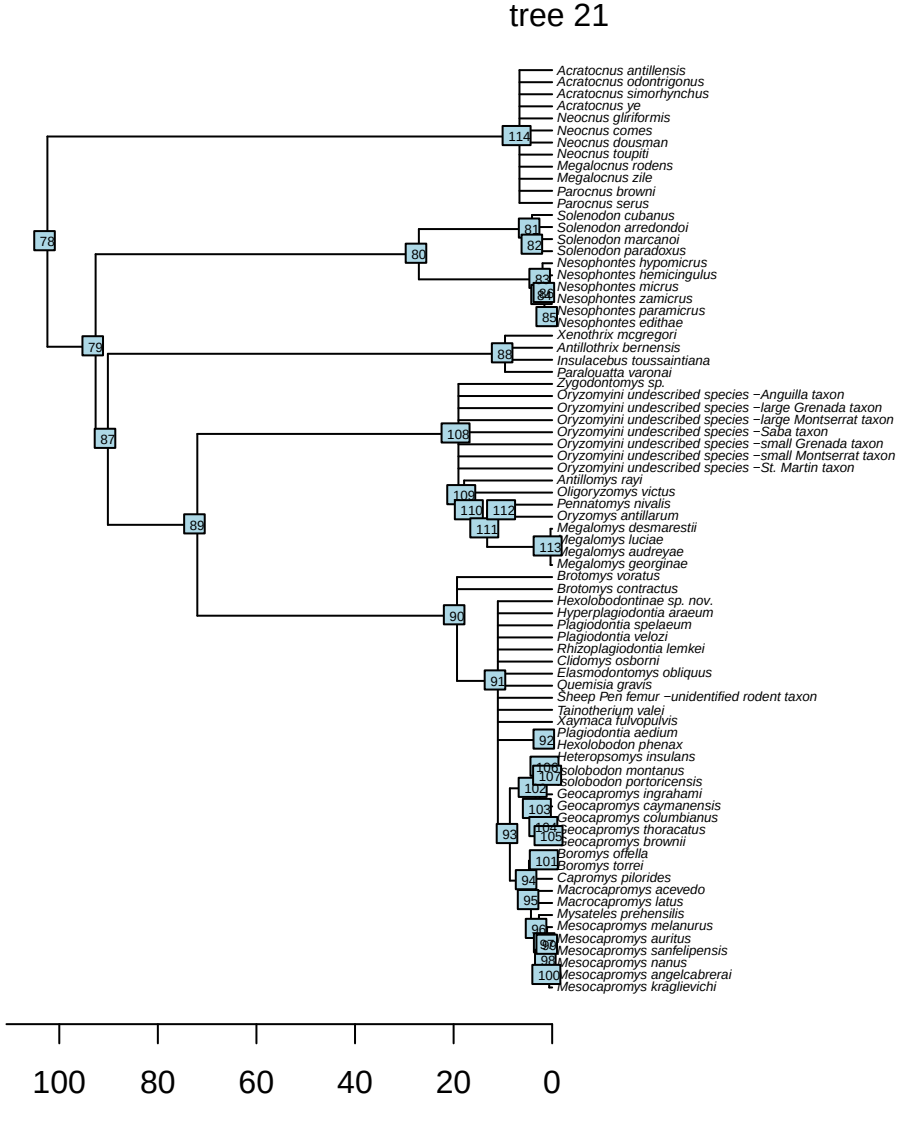
tree 21
Acratocnus antillensis
Acratocnus odontrigonus
Acratocnus simorhynchus
Acratocnus ye
Neocnus gliriformis
Neocnus comes
Neocnus dousman
Neocnus toupiti
Megalocnus rodens
Megalocnus zile
Parocnus browni
Parocnus serus
Solenodon cubanus
Solenodon arredondoi
Solenodon marcanoi
Solenodon paradoxus
Nesophontes hypomicrus
Nesophontes hemicingulus
Nesophontes micrus
Nesophontes zamicrus
Nesophontes paramicrus
Nesophontes edithae
Xenothrix mcgregori
Antillothrix bernensis
Insulacebus toussaintiana
Paralouatta varonai
Zygodontomys sp.
Oryzomyini undescribed species −Anguilla taxon
Oryzomyini undescribed species −large Grenada taxon
Oryzomyini undescribed species −large Montserrat taxon
Oryzomyini undescribed species −Saba taxon
Oryzomyini undescribed species −small Grenada taxon
Oryzomyini undescribed species −small Montserrat taxon
Oryzomyini undescribed species −St. Martin taxon
Antillomys rayi
Oligoryzomys victus
Pennatomys nivalis
Oryzomys antillarum
Megalomys desmarestii
Megalomys luciae
Megalomys audreyae
Megalomys georginae
Brotomys voratus
Brotomys contractus
Hexolobodontinae sp. nov.
Hyperplagiodontia araeum
Plagiodontia spelaeum
Plagiodontia velozi
Rhizoplagiodontia lemkei
Clidomys osborni
Elasmodontomys obliquus
Quemisia gravis
Sheep Pen femur −unidentified rodent taxon
Tainotherium valei
Xaymaca fulvopulvis
Plagiodontia aedium
Hexolobodon phenax
Heteropsomys insulans
Solobodon montanus
Solobodon portoricensis
Geocapromys ingrahami
Geocapromys caymanensis
Geocapromys columbianus
Geocapromys thoracatus
Geocapromys brownii
Boromys offella
Boromys torrei
Capromys pilorides
Macrocapromys acevedo
Macrocapromys latus
Mysateles prehensilis
Mesocapromys melanurus
Mesocapromys auritus
Mesocapromys sanfelipensis
Mesocapromys nanus
Mesocapromys angelcabrerai
Mesocapromys kraglievichi
78
79
80
81
82
83
85
87
88
89
90
91
92
93
94
95
98
100
108
109
110
111
112
113
114
100
80
60
40
20
0

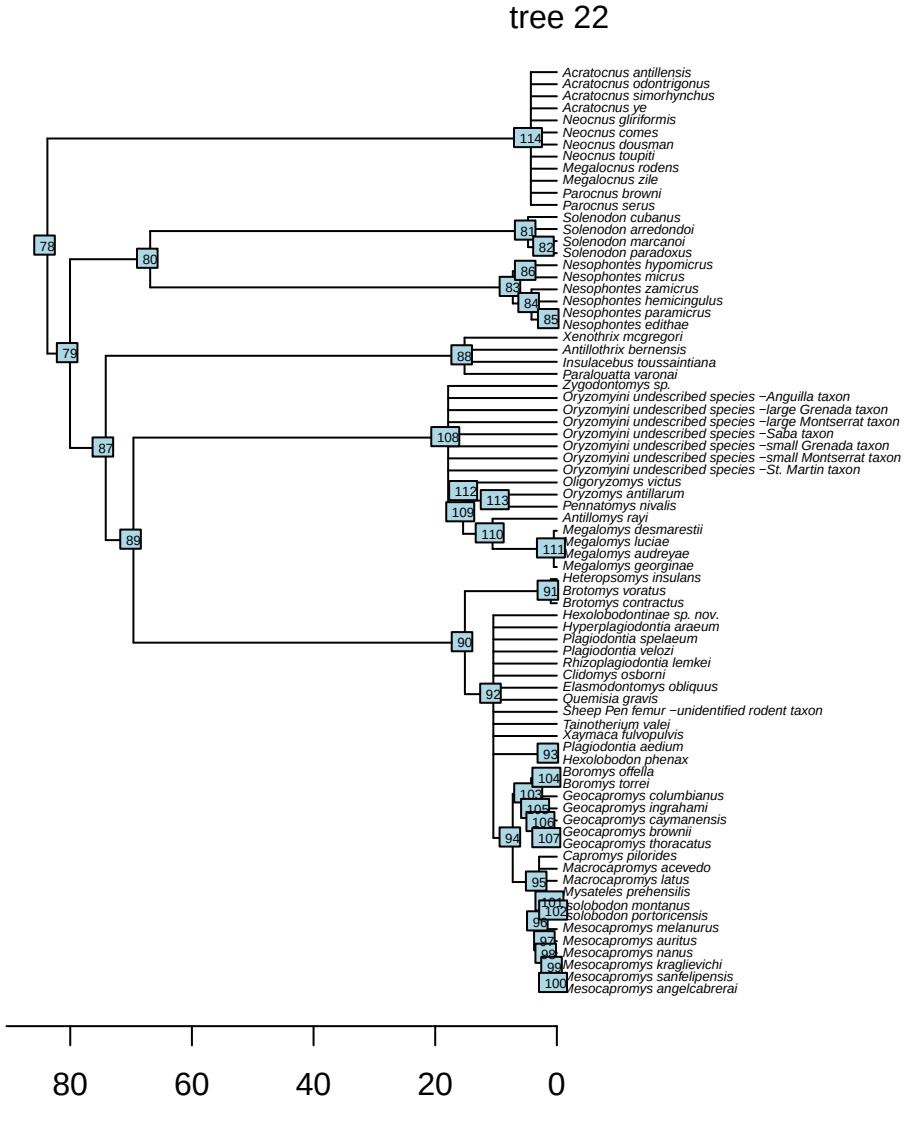
tree 22
Acratocnus antillensis
Acratocnus odontrigonus
Acratocnus simorhynchus
Acratocnus ye
Neocnus gliriformis
Neocnus comes
Neocnus dousman
Neocnus toupiti
Megalocnus rodens
Megalocnus zile
Parocnus browni
Parocnus serus
Solenodon cubanus
Solenodon arredondoi
Solenodon marcanoi
Solenodon paradoxus
Nesophontes hypomicrus
Nesophontes micrus
Nesophontes zamicrus
Nesophontes hemicingulus
Nesophontes paramicrus
Nesophontes edithae
Xenothrix mcgregori
Antillothrix bernensis
Insulacebus toussaintiana
Paraloutta varonai
Zygodontomys sp.
Oryzomyini undescribed species −Anguilla taxon
Oryzomyini undescribed species −large Grenada taxon
Oryzomyini undescribed species −large Montserrat taxon
Oryzomyini undescribed species −Saba taxon
Oryzomyini undescribed species −small Grenada taxon
Oryzomyini undescribed species −small Montserrat taxon
Oryzomyini undescribed species −St. Martin taxon
Oligoryzomys victus
Oryzomys antillarum
Pennatomys nivalis
Antillomys rayi
Megalomys desmarestii
Megalomys luciae
Megalomys audreyae
Megalomys georginae
Heteropsomys insulans
Brotomys voratus
Brotomys contractus
Hexolobodontinae sp. nov.
Hyperplagiodontia araeum
Plagiodontia spelaeum
Plagiodontia velozi
Rhizoplagiodontia lemkei
Clidomys osborni
Elasmodontomys obliquus
Quemisia gravis
Sheep Pen femur −unidentified rodent taxon
Tainotherium valei
Xaymaca fulvopulvis
Plagiodontia aedium
Hexolobodon phenax
Boromys offella
Boromys torrei
Geocapromys columbianus
Geocapromys ingrahami
Geocapromys caymanensis
Geocapromys brownii
Geocapromys thoracatus
Capromys pilorides
Macrocapromys acevedo
Macrocapromys latus
Mysateles prehensilis
Isolobodon montanus
Isolobodon portoricensis
Mesocapromys melanurus
Mesocapromys auritus
Mesocapromys nanus
Mesocapromys kraglievichi
Mesocapromys sanfelipensis
Mesocapromys angelcabrerai
78
80
81
82
86
83
84
85
79
88
87
108
112
113
109
110
111
89
91
90
92
93
104
103
105
106
107
94
95
101
102
96
97
98
99
100
80
60
40
20
0

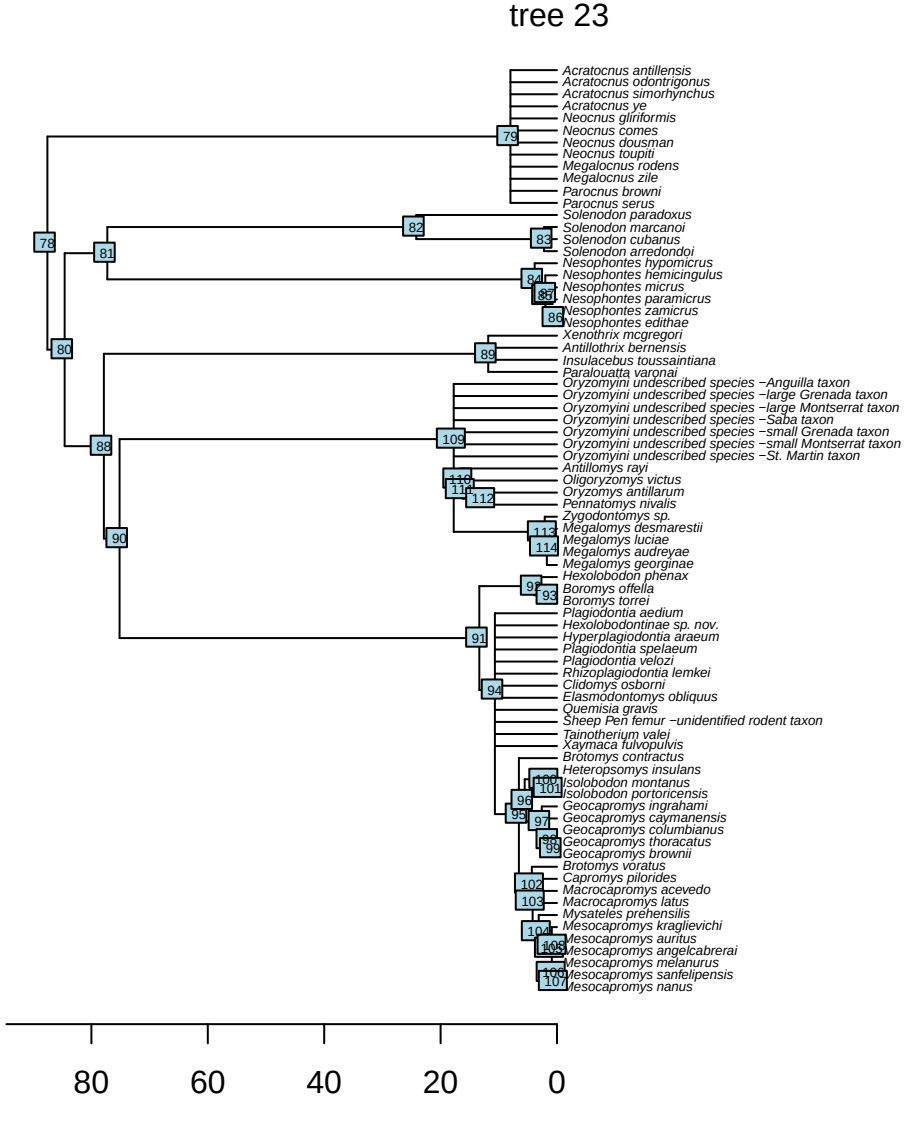
tree 23
Acratocnus antillensis
Acratocnus odontrigonus
Acratocnus simorhynchus
Acratocnus ye
Neocnus gliriformis
Neocnus comes
Neocnus dousman
Neocnus toupiti
Megalocnus rodens
Megalocnus zile
Parocnus browni
Parocnus serus
Solenodon paradoxus
Solenodon marcanoi
Solenodon cubanus
Solenodon arredondoi
Nesophontes hypomicrus
Nesophontes hemicingulus
Nesophontes micrus
Nesophontes paramicrus
Nesophontes zamicrus
Nesophontes edithae
Xenothrix mcgregori
Antillothrix bernensis
Insulacebus toussaintiana
Paralouatta varonai
Oryzomyini undescribed species −Anguilla taxon
Oryzomyini undescribed species −large Grenada taxon
Oryzomyini undescribed species −large Montserrat taxon
Oryzomyini undescribed species −Saba taxon
Oryzomyini undescribed species −small Grenada taxon
Oryzomyini undescribed species −small Montserrat taxon
Oryzomyini undescribed species −St. Martin taxon
Antillomys rayi
Oligoryzomys victus
Oryzomys antillarum
Pennatomys nivalis
Zygodontomys sp.
Megalomys desmarestii
Megalomys luciae
Megalomys audreyae
Megalomys georginae
Hexolobodon phenax
Boromys offella
Boromys torrei
Plagiodontia aedium
Hexolobodontinae sp. nov.
Hyperplagiodontia araeum
Plagiodontia spelaeum
Plagiodontia velozi
Rhizoplagiodontia lemkei
Clidomys osborni
Elasmodontomys obliquus
Quemisia gravis
Sheep Pen femur −unidentified rodent taxon
Tainotherium valei
Xaymaca fulvopulvis
Brotomys contractus
Heteroposomys insulans
Isolobodon montanus
Isolobodon portoricensis
Geocapromys ingrahami
Geocapromys caymanensis
Geocapromys columbianus
Geocapromys thoracatus
Geocapromys brownii
Brotomys voratus
Capromys pilorides
Macrocapromys acevedo
Macrocapromys latus
Mysateles prehensilis
Mesocapromys kraglievichi
Mesocapromys auritus
Mesocapromys angelcabrerai
Mesocapromys melanurus
Mesocapromys sanfelipensis
Mesocapromys nanus
80
60
40
20
0

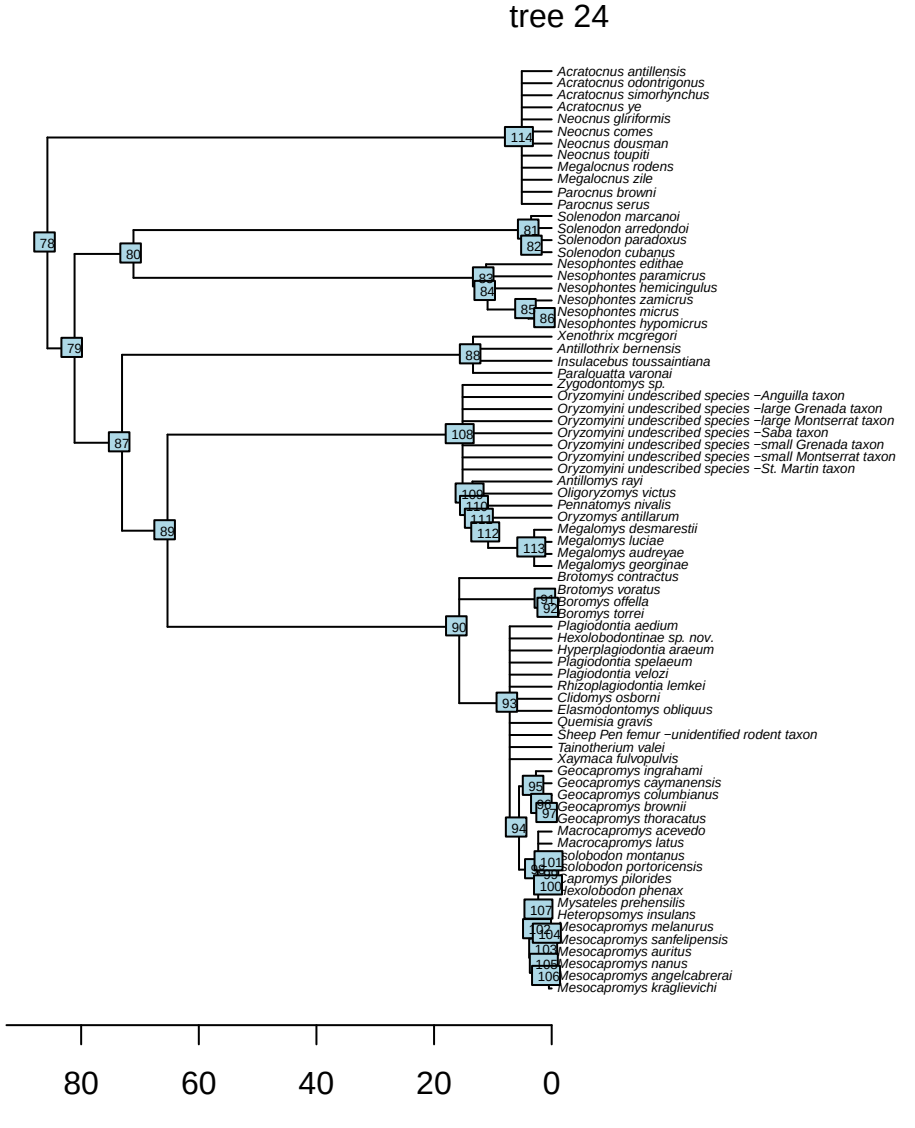
tree 24
Acratocnus antillensis
Acratocnus odontrigonus
Acratocnus simorhynchus
Acratocnus ye
Neocnus gliriformis
Neocnus comes
Neocnus dousman
Neocnus toupiti
Megalocnus rodens
Megalocnus zile
Parocnus browni
Parocnus serus
Solenodon marcanoi
Solenodon arredondoi
Solenodon paradoxus
Solenodon cubanus
Nesophontes edithae
Nesophontes paramicrus
Nesophontes hemicingulus
Nesophontes zamicrus
Nesophontes micrus
Nesophontes hypomicrus
Xenothrix mcgregori
Antillothrix bernensis
Insulacebus toussaintiana
Paralouatta varonai
Zygodontomys sp.
Oryzomyini undescribed species −Anguilla taxon
Oryzomyini undescribed species −large Grenada taxon
Oryzomyini undescribed species −large Montserrat taxon
Oryzomyini undescribed species −Saba taxon
Oryzomyini undescribed species −small Grenada taxon
Oryzomyini undescribed species −small Montserrat taxon
Oryzomyini undescribed species −St. Martin taxon
Antillomys rayi
Oligoryzomys victus
Penmatomys nivalis
Oryzomys antillarum
Megalomys desmarestii
Megalomys luciae
Megalomys audreyae
Megalomys georginae
Brotomys contractus
Brotomys voratus
Boromys offella
Boromys torrei
Plagiodontia aedium
Hexolobodontinae sp. nov.
Hyperplagiodontia araeum
Plagiodontia spelaeum
Plagiodontia velozi
Rhizoplagiodontia lemkei
Clidomys osborni
Elasmodontomys obliquus
Quemisia gravis
Sheep Pen femur −unidentified rodent taxon
Tainotherium valei
Xaymaca fulvopulvis
Geocapromys ingrahami
Geocapromys caymanensis
Geocapromys columbianus
Geocapromys brownii
Geocapromys thoracatus
Macrocapromys acevedo
Macrocapromys latus
Isolobodon montanus
Isolobodon portoricensis
Capromys pilorides
Hexolobodon phenax
Mysateles prehensilis
Heteropsomys insulans
Mesocapromys melanurus
Mesocapromys sanfelipensis
Mesocapromys auritus
Mesocapromys nanus
Mesocapromys angelcabrerai
Mesocapromys kraglievichi
80
60
40
20
0

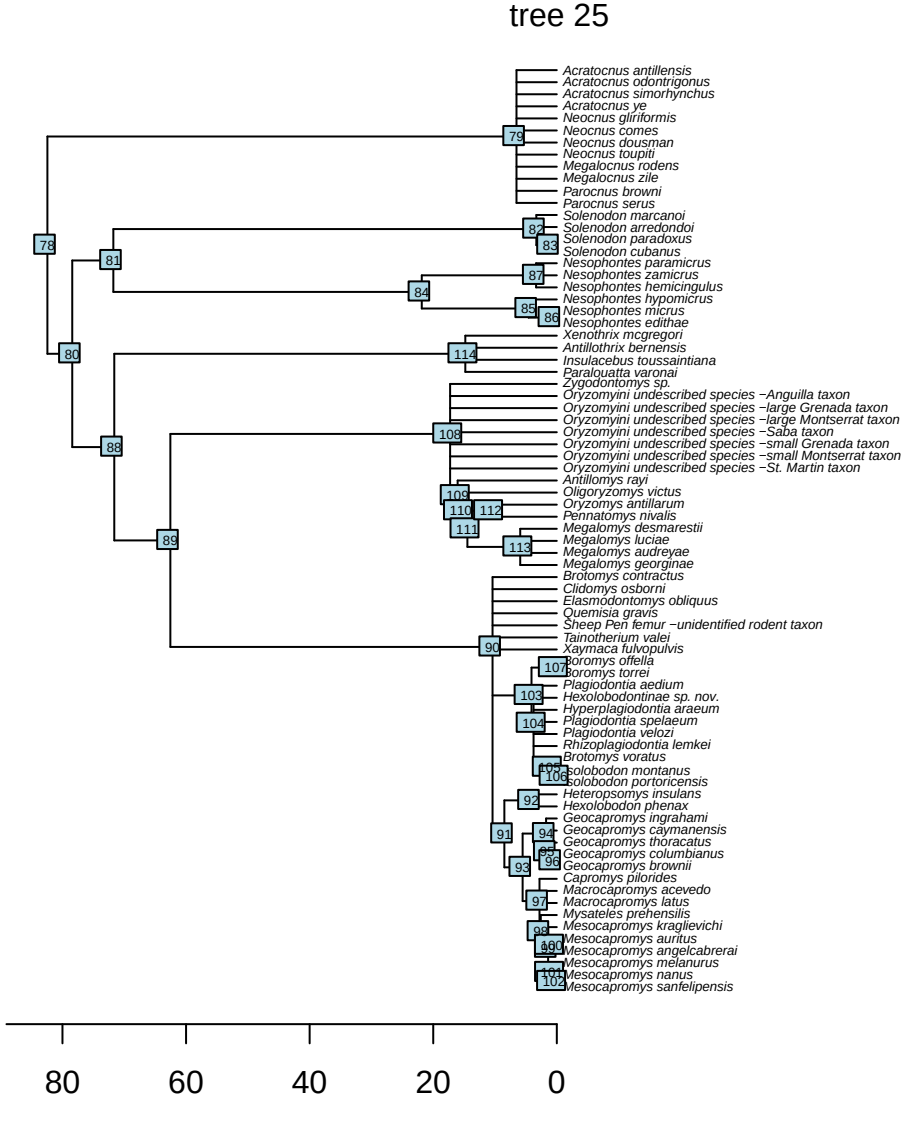
tree 25
Acratocnus antillensis
Acratocnus odontrigonus
Acratocnus simorhynchus
Acratocnus ye
Neocnus gliriformis
Neocnus comes
Neocnus dousman
Neocnus toupiti
Megalocnus rodens
Megalocnus zile
Parocnus browni
Parocnus serus
Solenodon marcanoi
Solenodon arredondoi
Solenodon paradoxus
Solenodon cubanus
Nesophontes paramicrus
Nesophontes zamicrus
Nesophontes hemicingulus
Nesophontes hypomicrus
Nesophontes micrus
Nesophontes edithae
Xenothrix mcgregori
Antillothrix bernensis
Insulacebus toussaintiana
Paraloutta varonai
Zygodontomys sp.
Oryzomyini undescribed species –Anguilla taxon
Oryzomyini undescribed species –large Grenada taxon
Oryzomyini undescribed species –large Montserrat taxon
Oryzomyini undescribed species –Saba taxon
Oryzomyini undescribed species –small Grenada taxon
Oryzomyini undescribed species –small Montserrat taxon
Oryzomyini undescribed species –St. Martin taxon
Antillomys rayi
Oligoryzomys victus
Oryzomys antillarum
Pennatomys nivalis
Megalomys desmarestii
Megalomys luciae
Megalomys audreyae
Megalomys georginae
Brotomys contractus
Clidomys osborni
Elasmodontomys obliquus
Quemisia gravis
Sheep Pen femur –unidentified rodent taxon
Tainotherium valei
Xaymaca fulvopulvis
Boromys offella
Boromys torrei
Plagiodontia aedium
Hexolobodontinae sp. nov.
Hyperplagiodontia araeum
Plagiodontia spelaeum
Plagiodontia velozi
Rhizoplagiodontia lemkei
Brotomys voratus
Isolobodon montanus
Isolobodon portoricensis
Heteropsomys insulans
Hexolobodon phenax
Geocapromys ingrahami
Geocapromys caymanensis
Geocapromys thoracatus
Geocapromys columbianus
Geocapromys brownii
Capromys pilorides
Macrocapromys acevedo
Macrocapromys latus
Mysateles prehensilis
Mesocapromys kraglievichi
Mesocapromys auritus
Mesocapromys angelcabrerai
Mesocapromys melanurus
Mesocapromys nanus
Mesocapromys sanfelipensis
80
60
40
20
0

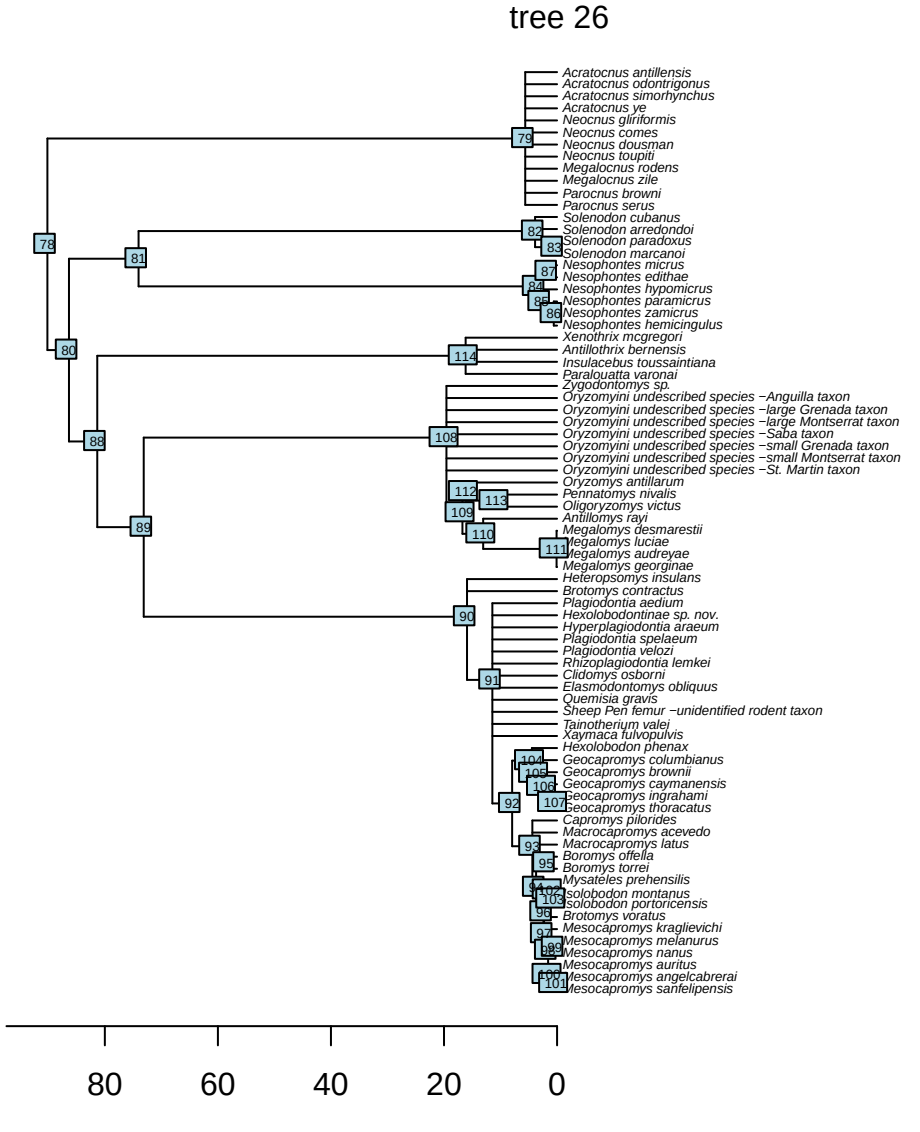
tree 26
Acratocnus antillensis
Acratocnus odontrigonus
Acratocnus simorhynchus
Acratocnus ye
Neocnus gliriformis
Neocnus comes
Neocnus dousman
Neocnus toupiti
Megalocnus rodens
Megalocnus zile
Parocnus browni
Parocnus serus
Solenodon cubanus
Solenodon arredondoi
Solenodon paradoxus
Solenodon marcanoi
Nesophontes micrus
Nesophontes edithae
Nesophontes hypomicrus
Nesophontes paramicrus
Nesophontes zamicrus
Nesophontes hemicingulus
Xenothrix mcgregori
Antillothrix bernensis
Insulacebus toussaintiana
Paralouatta varonai
Zygodontomys sp.
Oryzomyini undescribed species −Anguilla taxon
Oryzomyini undescribed species −large Grenada taxon
Oryzomyini undescribed species −large Montserrat taxon
Oryzomyini undescribed species −Saba taxon
Oryzomyini undescribed species −small Grenada taxon
Oryzomyini undescribed species −small Montserrat taxon
Oryzomyini undescribed species −St. Martin taxon
Oryzomys antillarum
Pennatomys nivalis
Oligoryzomys victus
Antillomys rayi
Megalomys desmarestii
Megalomys luciae
Megalomys audreyae
Megalomys georginae
Heteropsomys insulans
Brotomys contractus
Plagiodontia aedium
Hexolobodontinae sp. nov.
Hyperplagiodontia araeum
Plagiodontia spelaeum
Plagiodontia velozi
Rhizoplagiodontia lemkei
Clidomys osborni
Elasmodontomys obliquus
Quemisia gravis
Sheep Pen femur −unidentified rodent taxon
Tainotherium valei
Xaymaca fulvopulvis
Hexolobodon phenax
Geocapromys columbianus
Geocapromys brownii
Geocapromys caymanensis
Geocapromys ingrahami
Geocapromys thoracatus
Capromys pilorides
Macrocapromys acevedo
Macrocapromys latus
Boromys offella
Boromys torrei
Mysateles prehensilis
Isolobodon montanus
Isolobodon portoricensis
Brotomys voratus
Mesocapromys kraglievichi
Mesocapromys melanurus
Mesocapromys nanus
Mesocapromys auritus
Mesocapromys angelcabrerai
Mesocapromys sanfelipensis
78
79
80
81
82
83
84
85
86
87
88
89
90
91
92
93
94
95
96
97
98
99
100
101
102
103
104
105
106
107
108
109
110
111
112
113
114
80
60
40
20
0

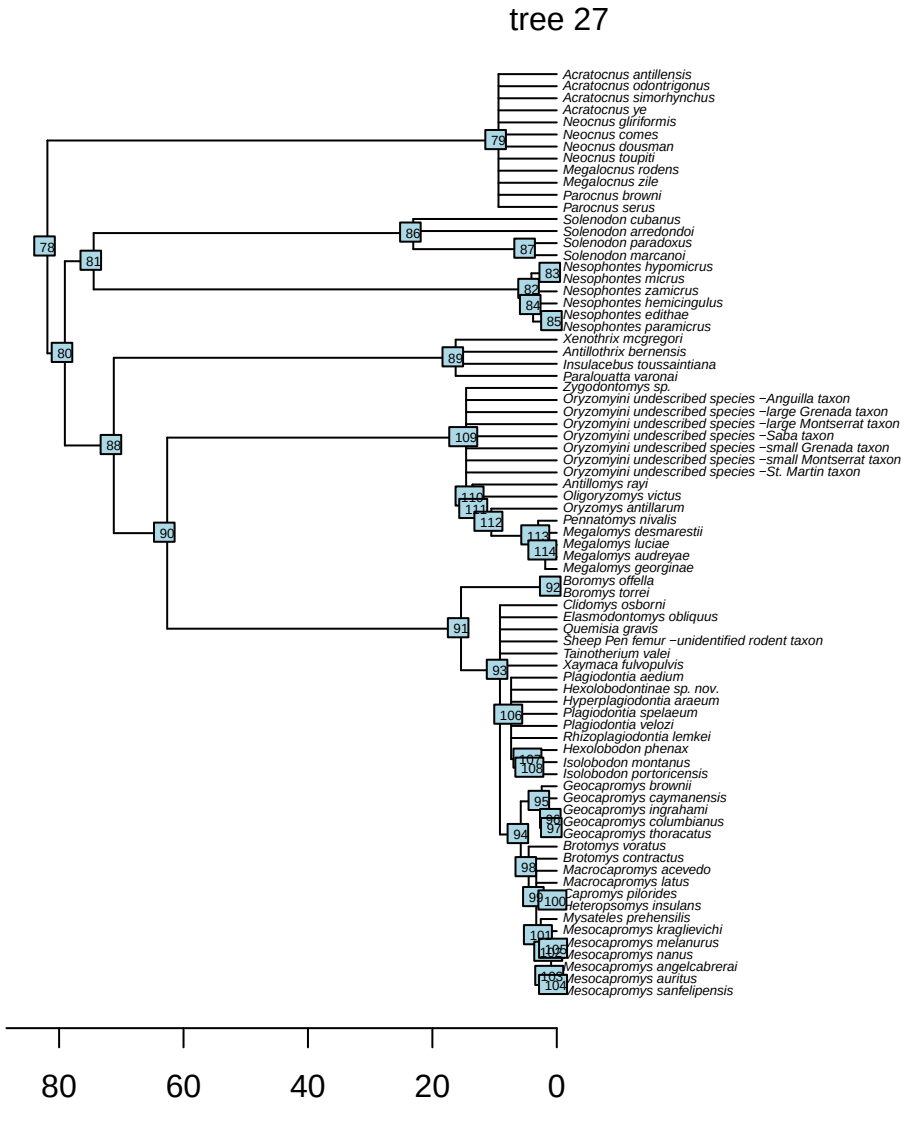
tree 27
Acratocnus antillensis
Acratocnus odontrigonus
Acratocnus simorhynchus
Acratocnus ye
Neocnus gliriformis
Neocnus comes
Neocnus dousman
Neocnus toupiti
Megalocnus rodens
Megalocnus zile
Parocnus browni
Parocnus serus
Solenodon cubanus
Solenodon arredondoi
Solenodon paradoxus
Solenodon marcanoi
Nesophontes hypomicrus
Nesophontes micrus
Nesophontes zamicrus
Nesophontes hemicingulus
Nesophontes edithae
Nesophontes paramicrus
Xenothrix mcgregori
Antillothrix bernensis
Insulacebus toussaintiana
Paralouatta varonai
Zygodontomys sp.
Oryzomyini undescribed species −Anguilla taxon
Oryzomyini undescribed species −large Grenada taxon
Oryzomyini undescribed species −large Montserrat taxon
Oryzomyini undescribed species −Saba taxon
Oryzomyini undescribed species −small Grenada taxon
Oryzomyini undescribed species −small Montserrat taxon
Oryzomyini undescribed species −St. Martin taxon
Antillomys rayi
Oligoryzomys victus
Oryzomys antillarum
Pennatomys nivalis
Megalomys desmarestii
Megalomys luciae
Megalomys audreyae
Megalomys georginae
Boromys offella
Boromys torrei
Clidomys osborni
Elasmodontomys obliquus
Quemisia gravis
Sheep Pen femur −unidentified rodent taxon
Tainotherium valei
Xaymaca fulvopulvis
Plagiodontia aedium
Hexolobodontinae sp. nov.
Hyperplagiodontia araeum
Plagiodontia spelaeum
Plagiodontia velozi
Rhizoplagiodontia lemkei
Hexolobodon phenax
Isolobodon montanus
Isolobodon portoricensis
Geocapromys brownii
Geocapromys caymanensis
Geocapromys ingrahami
Geocapromys columbianus
Geocapromys thoracatus
Brotomys voratus
Brotomys contractus
Macrocapromys acevedo
Macrocapromys latus
Capromys pilorides
Heteropsomys insulans
Mysateles prehensilis
Mesocapromys kraglievichi
Mesocapromys melanurus
Mesocapromys nanus
Mesocapromys angelcabrerai
Mesocapromys auritus
Mesocapromys sanfelipensis
78
79
80
81
86
87
83
82
84
85
89
88
109
110
111
112
90
113
114
92
91
93
106
107
108
95
96
97
94
98
99
100
101
102
103
104
80
60
40
20
0

tree 28
Acratocnus antillensis
Acratocnus odontrigonus
Acratocnus simorhynchus
Acratocnus ye
Neocnus gliriformis
Neocnus comes
Neocnus dousman
Neocnus toupiti
Megalocnus rodens
Megalocnus zile
Parocnus browni
Parocnus serus
Solenodon paradoxus
Solenodon cubanus
Solenodon marcanoi
Solenodon arredondoi
Nesophontes hemicingulus
Nesophontes micrus
Nesophontes zamicrus
Nesophontes paramicrus
Nesophontes hypomicrus
Nesophontes edithae
Xenothrix mcgregori
Antillothrix bernensis
Insulacebus toussaintiana
Paralouatta varonai
Zygodontomys sp.
Oryzomyini undescribed species −Anguilla taxon
Oryzomyini undescribed species −large Grenada taxon
Oryzomyini undescribed species −large Montserrat taxon
Oryzomyini undescribed species −Saba taxon
Oryzomyini undescribed species −small Grenada taxon
Oryzomyini undescribed species −small Montserrat taxon
Oryzomyini undescribed species −St. Martin taxon
Antillomys rayi
Oligoryzomys victus
Oryzomys antillarum
Pennatomys nivalis
Megalomys desmarestii
Megalomys luciae
Megalomys audreyae
Megalomys georginae
Heteropsomys insulans
Brotomys contractus
Hexolobodontinae sp. nov.
Hyperplagiodontia araeum
Plagiodontia spelaeum
Plagiodontia velozi
Rhizoplagiodontia lemkei
Clidomys osborni
Elasmodontomys obliquus
Quemisia gravis
Sheep Pen femur −unidentified rodent taxon
Tainotherium valei
Xaymaca fulvopulvis
Brotomys voratus
Plagiodontia aedium
Geocapromys caymanensis
Geocapromys columbianus
Geocapromys ingrahami
Geocapromys thoracatus
Geocapromys brownii
Macrocapromys acevedo
Macrocapromys latus
Capromys pilorides
Isolobodon montanus
Isolobodon portoricensis
Hexolobodon phenax
Boromys offella
Boromys torrei
Mysateles prehensilis
Mesocapromys melanurus
Mesocapromys sanfelipensis
Mesocapromys auritus
Mesocapromys angelcabrerai
Mesocapromys nanus
Mesocapromys kraglievichi
80
60
40
20
0

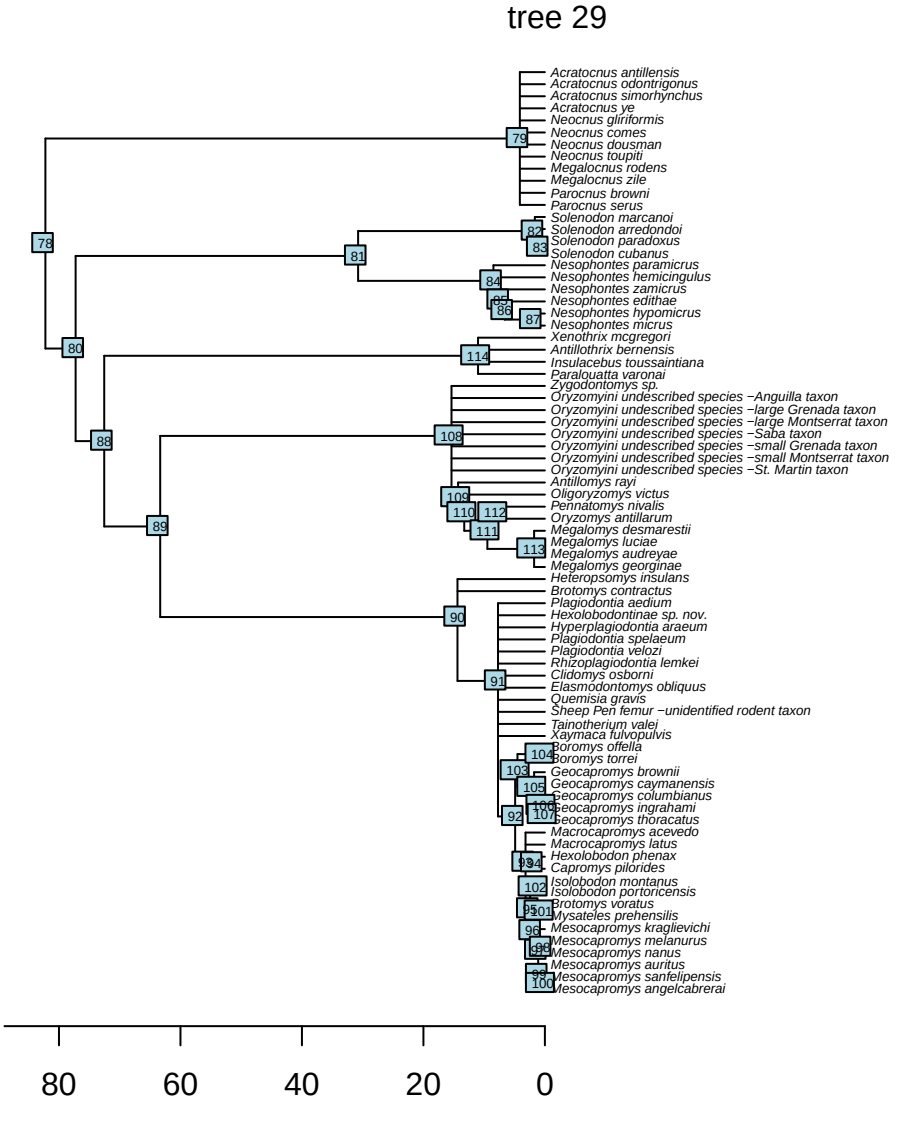
tree 29
Acratocnus antillensis
Acratocnus odontrigonus
Acratocnus simorhynchus
Acratocnus ye
Neocnus gliriformis
Neocnus comes
Neocnus dousman
Neocnus toupiti
Megalocnus rodens
Megalocnus zile
Parocnus browni
Parocnus serus
Solenodon marcanoi
Solenodon arredondoi
Solenodon paradoxus
Solenodon cubanus
Nesophontes paramicrus
Nesophontes hemicingulus
Nesophontes zamicrus
Nesophontes edithae
Nesophontes hypomicrus
Nesophontes micrus
Xenothrix mcgregori
Antillothrix bernensis
Insulacebus toussaintiana
Paraloutta varonai
Zygodontomys sp.
Oryzomyini undescribed species −Anguilla taxon
Oryzomyini undescribed species −large Grenada taxon
Oryzomyini undescribed species −large Montserrat taxon
Oryzomyini undescribed species −Saba taxon
Oryzomyini undescribed species −small Grenada taxon
Oryzomyini undescribed species −small Montserrat taxon
Oryzomyini undescribed species −St. Martin taxon
Antillomys rayi
Oligoryzomys victus
Pennatomys nivalis
Oryzomys antillarum
Megalomys desmarestii
Megalomys luciae
Megalomys audreyae
Megalomys georginae
Heteropsomys insulans
Brotomys contractus
Plagiodontia aedium
Hexolobodontinae sp. nov.
Hyperplagiodontia araeum
Plagiodontia spelaeum
Plagiodontia velozi
Rhizoplagiodontia lemkei
Clidomys osborni
Elasmodontomys obliquus
Quemisia gravis
Sheep Pen femur −unidentified rodent taxon
Tainotherium valei
Xaymaca fulvopulvis
Boromys offella
Boromys torrei
Geocapromys brownii
Geocapromys caymanensis
Geocapromys columbianus
Geocapromys ingrahami
Geocapromys thoracatus
Macrocapromys acevedo
Macrocapromys latus
Hexolobodon phenax
Capromys pilorides
Isolobodon montanus
Isolobodon portoricensis
Brotomys voratus
Mysateles prehensilis
Mesocapromys kraglievichi
Mesocapromys melanurus
Mesocapromys nanus
Mesocapromys auritus
Mesocapromys sanfelipensis
Mesocapromys angelcabrerai
80
60
40
20
0

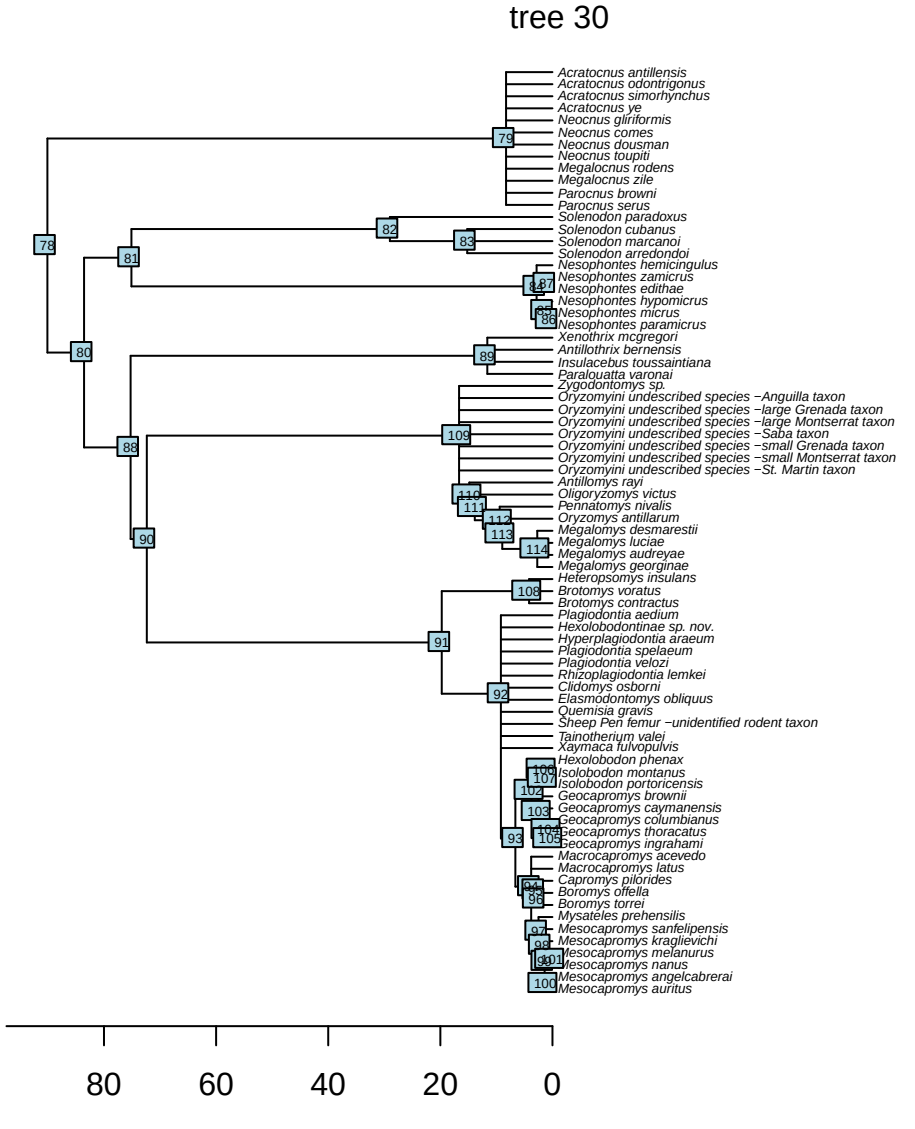
tree 30
Acratocnus antillensis
Acratocnus odontrigonus
Acratocnus simorhynchus
Acratocnus ye
Neocnus gliriformis
Neocnus comes
Neocnus dousman
Neocnus toupiti
Megalocnus rodens
Megalocnus zile
Parocnus browni
Parocnus serus
Solenodon paradoxus
Solenodon cubanus
Solenodon marcanoi
Solenodon arredondoi
Nesophontes hemicingulus
Nesophontes zamicrus
Nesophontes edithae
Nesophontes hypomicrus
Nesophontes micrus
Nesophontes paramicrus
Xenothrix mcgregori
Antillothrix bernensis
Insulacebus toussaintiana
Paraloutta varonai
Zygodontomys sp.
Oryzomyini undescribed species −Anguilla taxon
Oryzomyini undescribed species −large Grenada taxon
Oryzomyini undescribed species −large Montserrat taxon
Oryzomyini undescribed species −Saba taxon
Oryzomyini undescribed species −small Grenada taxon
Oryzomyini undescribed species −small Montserrat taxon
Oryzomyini undescribed species −St. Martin taxon
Antillomys rayi
Oligoryzomys victus
Penmatomys nivalis
Oryzomys antillarum
Megalomys desmarestii
Megalomys luciae
Megalomys audreyae
Megalomys georginae
Heteropsomys insulans
Brotomys voratus
Brotomys contractus
Plagiodontia aedium
Hexolobodontinae sp. nov.
Hyperplagiodontia araeum
Plagiodontia spelaeum
Plagiodontia velozi
Rhizoplagiodontia lemkei
Clidomys osborni
Elasmodontomys obliquus
Quemisia gravis
Sheep Pen femur −unidentified rodent taxon
Tainotherium valei
Xaymaca fulvopulvis
Hexolobodon phenax
Isolobodon montanus
Isolobodon portoricensis
Geocapromys brownii
Geocapromys caymanensis
Geocapromys columbianus
Geocapromys thoracatus
Geocapromys ingrahami
Macrocapromys acevedo
Macrocapromys latus
Capromys pilorides
Boromys offella
Boromys torrei
Mysateles prehensilis
Mesocapromys sanfelipensis
Mesocapromys kraglievichi
Mesocapromys melanurus
Mesocapromys nanus
Mesocapromys angelcabrerai
Mesocapromys auritus
80
60
40
20
0

tree 31
Acratocnus antillensis
Acratocnus odontrigonus
Acratocnus simorhynchus
Acratocnus ye
Neocnus gliriformis
Neocnus comes
Neocnus dousman
Neocnus toupiti
Megalocnus rodens
Megalocnus zile
Parocnus browni
Parocnus serus
Solenodon paradoxus
Solenodon marcanoi
Solenodon cubanus
Solenodon arredondoi
Nesophontes paramicrus
Nesophontes hemicingulus
Nesophontes edithae
Nesophontes zamicrus
Nesophontes hypomicrus
Nesophontes micrus
Xenothrix mcgregori
Antillothrix bernensis
Insulacebus toussaintiana
Paralouatta varonai
Zygodontomys sp.
Oryzomyini undescribed species −Anguilla taxon
Oryzomyini undescribed species −large Grenada taxon
Oryzomyini undescribed species −large Montserrat taxon
Oryzomyini undescribed species −Saba taxon
Oryzomyini undescribed species −small Grenada taxon
Oryzomyini undescribed species −small Montserrat taxon
Oryzomyini undescribed species −St. Martin taxon
Antillomys rayi
Pennatomys nivalis
Oligoryzomys victus
Oryzomys antillarum
Megalomys desmarestii
Megalomys luciae
Megalomys audreyae
Megalomys georginae
Hexolobodontinae sp. nov.
Hyperplagiodontia araeum
Plagiodontia spelaeum
Plagiodontia velozi
Rhizoplagiodontia lemkei
Clidomys osborni
Elasmodontomys obliquus
Quemisia gravis
Sheep Pen femur −unidentified rodent taxon
Tainotherium valei
Xaymaca fulvopulvis
Plagiodontia aedium
Brotomys voratus
Heteropsomys insulans
Brotomys contractus
Boromys offella
Boromys torrei
Geocapromys columbianus
Geocapromys brownii
Geocapromys caymanensis
Geocapromys thoracatus
Geocapromys ingrahami
Hexolobodon phenax
Capromys pilorides
Macrocapromys acevedo
Macrocapromys latus
Mysateles prehensilis
Solobodon montanus
Solobodon portoricensis
Mesocapromys sanfelipensis
Mesocapromys melanurus
Mesocapromys angelcabrerai
Mesocapromys kraglievichi
Mesocapromys nanus
Mesocapromys auritus
78
80
79
87
89
81
82
83
84
85
86
88
108
109
111
110
112
113
114
90
106
107
96
92
93
94
91
95
97
98
104
105
99
100
101
102
103
80
60
40
20
0

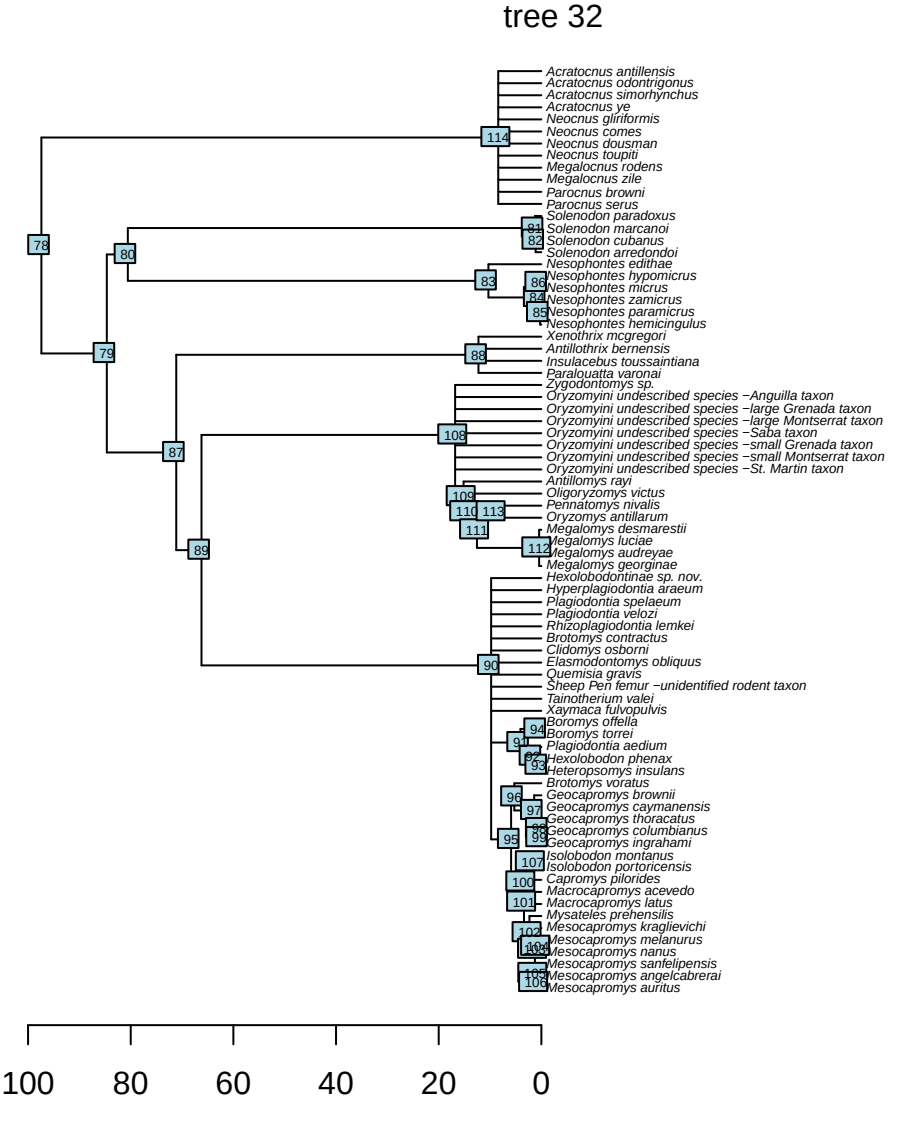
tree 32
Acratocnus antillensis
Acratocnus odontrigonus
Acratocnus simorhynchus
Acratocnus ye
Neocnus gliriformis
Neocnus comes
Neocnus dousman
Neocnus toupiti
Megalocnus rodens
Megalocnus zile
Parocnus browni
Parocnus serus
Solenodon paradoxus
Solenodon marcanoi
Solenodon cubanus
Solenodon arredondoi
Nesophontes edithae
Nesophontes hypomicrus
Nesophontes micrus
Nesophontes zamicrus
Nesophontes paramicrus
Nesophontes hemicingulus
Xenothrix mcgregori
Antillothrix bernensis
Insulacebus toussaintiana
Paralouatta varonai
Zygodontomys sp.
Oryzomyini undescribed species −Anguilla taxon
Oryzomyini undescribed species −large Grenada taxon
Oryzomyini undescribed species −large Montserrat taxon
Oryzomyini undescribed species −Saba taxon
Oryzomyini undescribed species −small Grenada taxon
Oryzomyini undescribed species −small Montserrat taxon
Oryzomyini undescribed species −St. Martin taxon
Antillomys rayi
Oligoryzomys victus
Pennatomys nivalis
Oryzomys antillarum
Megalomys desmarestii
Megalomys luciae
Megalomys audreyae
Megalomys georginae
Hexolobodontinae sp. nov.
Hyperplagiodontia araeum
Plagiodontia spelaeum
Plagiodontia velozi
Rhizoplagiodontia lemkei
Brotomys contractus
Clidomys osborni
Elasmodontomys obliquus
Quemisia gravis
Sheep Pen femur −unidentified rodent taxon
Tainotherium valei
Xaymaca fulvopulvis
Boromys offella
Boromys torrei
Plagiodontia aedium
Hexolobodon phenax
Heteropsomys insulans
Brotomys voratus
Geocapromys brownii
Geocapromys caymanensis
Geocapromys thoracatus
Geocapromys columbianus
Geocapromys ingrahami
Isolobodon montanus
Isolobodon portoricensis
Capromys pilorides
Macrocapromys acevedo
Macrocapromys latus
Mysateles prehensilis
Mesocapromys kraglievichi
Mesocapromys melanurus
Mesocapromys nanus
Mesocapromys sanfelipensis
Mesocapromys angelcabrerai
Mesocapromys auritus
100
80
60
40
20
0

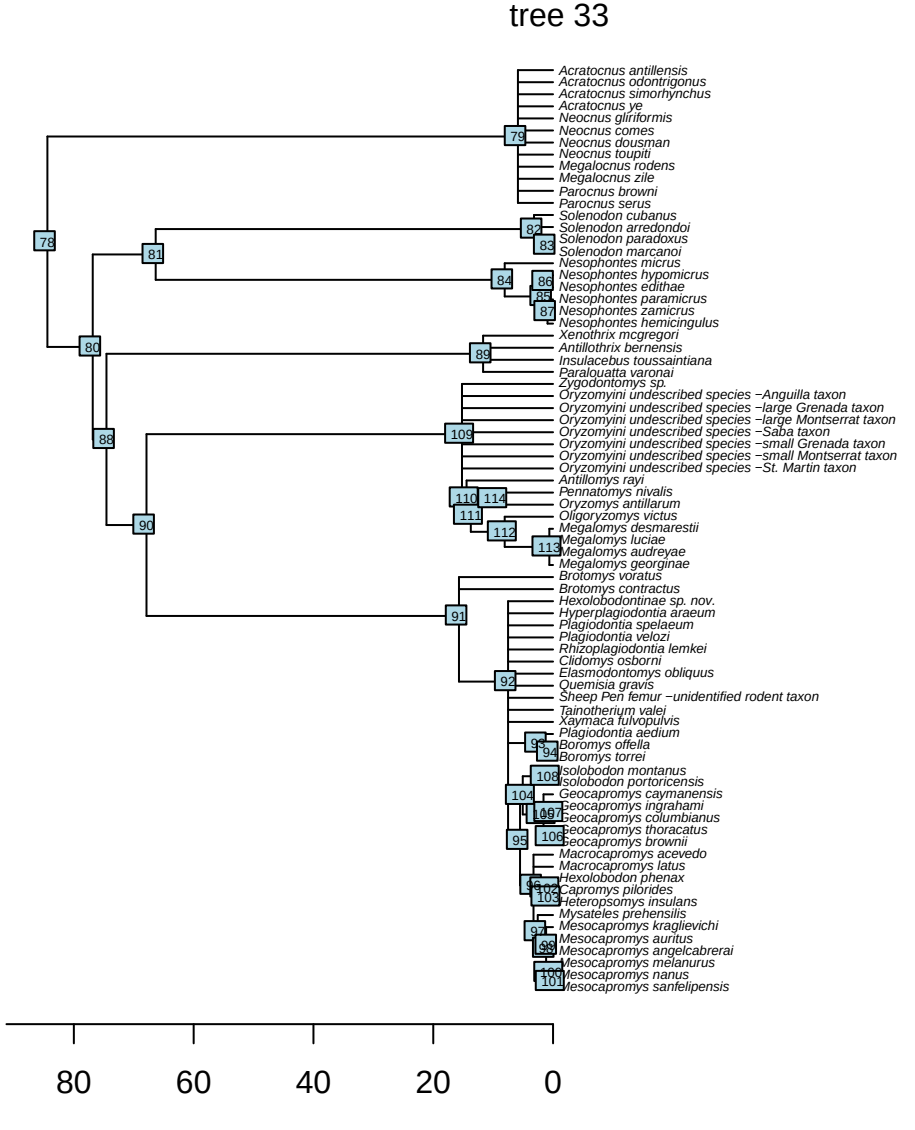
tree 33
Acratocnus antillensis
Acratocnus odontrigonus
Acratocnus simorhynchus
Acratocnus ye
Neocnus gliriformis
Neocnus comes
Neocnus dousman
Neocnus toupiti
Megalocnus rodens
Megalocnus zile
Parocnus browni
Parocnus serus
Solenodon cubanus
Solenodon arredondoi
Solenodon paradoxus
Solenodon marcanoi
Nesophontes micrus
Nesophontes hypomicrus
Nesophontes edithae
Nesophontes paramicrus
Nesophontes zamicrus
Nesophontes hemicingulus
Xenothrix mcgregori
Antillothrix bernensis
Insulacebus toussaintiana
Paralouatta varonai
Zygodontomys sp.
Oryzomyini undescribed species −Anguilla taxon
Oryzomyini undescribed species −large Grenada taxon
Oryzomyini undescribed species −large Montserrat taxon
Oryzomyini undescribed species −Saba taxon
Oryzomyini undescribed species −small Grenada taxon
Oryzomyini undescribed species −small Montserrat taxon
Oryzomyini undescribed species −St. Martin taxon
Antillomys rayi
Pennatomys nivalis
Oryzomys antillarum
Oligoryzomys victus
Megalomys desmarestii
Megalomys luciae
Megalomys audreyae
Megalomys georginae
Brotomys voratus
Brotomys contractus
Hexolobodontinae sp. nov.
Hyperplagiodontia araeum
Plagiodontia spelaeum
Plagiodontia velozi
Rhizoplagiodontia lemkei
Clidomys osborni
Elasmodontomys obliquus
Quemisia gravis
Sheep Pen femur −unidentified rodent taxon
Tainotherium valei
Xaymaca fulvopulvis
Plagiodontia aedium
Boromys offella
Boromys torrei
Isolobodon montanus
Isolobodon portoricensis
Geocapromys caymanensis
Geocapromys ingrahami
Geocapromys columbianus
Geocapromys thoracatus
Geocapromys brownii
Macrocapromys acevedo
Macrocapromys latus
Hexolobodon phenax
Capromys pilorides
Heteropsomys insulans
Mysateles prehensilis
Mesocapromys kraglievichi
Mesocapromys auritus
Mesocapromys angelcabrerai
Mesocapromys melanurus
Mesocapromys nanus
Mesocapromys sanfelipensis
80
60
40
20
0

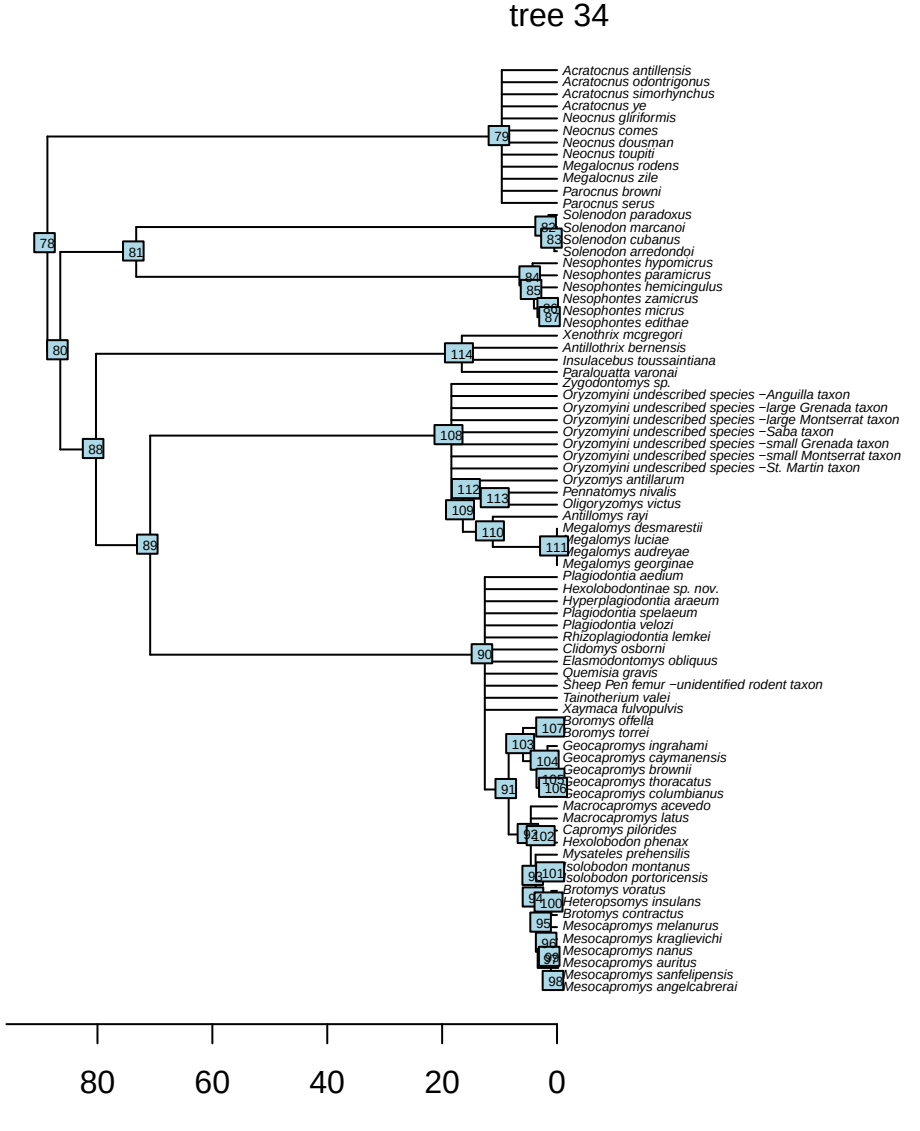
tree 34
Acratocnus antillensis
Acratocnus odontrigonus
Acratocnus simorhynchus
Acratocnus ye
Neocnus gliriformis
Neocnus comes
Neocnus dousman
Neocnus toupiti
Megalocnus rodens
Megalocnus zile
Parocnus browni
Parocnus serus
Solenodon paradoxus
Solenodon marcanoi
Solenodon cubanus
Solenodon arredondoi
Nesophontes hypomicrus
Nesophontes paramicrus
Nesophontes hemicingulus
Nesophontes zamicrus
Nesophontes micrus
Nesophontes edithae
Xenothrix mcgregori
Antillothrix bernensis
Insulacebus toussaintiana
Paralouatta varonai
Zygodontomys sp.
Oryzomyini undescribed species −Anguilla taxon
Oryzomyini undescribed species −large Grenada taxon
Oryzomyini undescribed species −large Montserrat taxon
Oryzomyini undescribed species −Saba taxon
Oryzomyini undescribed species −small Grenada taxon
Oryzomyini undescribed species −small Montserrat taxon
Oryzomyini undescribed species −St. Martin taxon
Oryzomys antillarum
Pennatomys nivalis
Oligoryzomys victus
Antillomys rayi
Megalomys desmarestii
Megalomys luciae
Megalomys audreyae
Megalomys georginae
Plagiodontia aedium
Hexolobodontinae sp. nov.
Hyperplagiodontia araeum
Plagiodontia spelaeum
Plagiodontia velozi
Rhizoplagiodontia lemkei
Clidomys osborni
Elasmodontomys obliquus
Quemisia gravis
Sheep Pen femur −unidentified rodent taxon
Tainotherium valei
Xaymaca fulvopulvis
Boromys offella
Boromys torrei
Geocapromys ingrahami
Geocapromys caymanensis
Geocapromys brownii
Geocapromys thoracatus
Geocapromys columbianus
Macrocapromys acevedo
Macrocapromys latus
Capromys pilorides
Hexolobodon phenax
Mysateles prehensilis
Isolobodon montanus
Isolobodon portoricensis
Brotomys voratus
Heteropsomys insulans
Brotomys contractus
Mesocapromys melanurus
Mesocapromys kraglievichi
Mesocapromys nanus
Mesocapromys auritus
Mesocapromys sanfelipensis
Mesocapromys angelcabrerai
78
79
80
81
82
83
84
85
86
87
88
89
90
91
92
93
94
95
96
97
98
99
100
101
102
103
104
105
106
107
108
109
110
111
112
113
114
80
60
40
20
0

tree 35
Acratocnus antillensis
Acratocnus odontrigonus
Acratocnus simorhynchus
Acratocnus ye
Neocnus gliriformis
Neocnus comes
Neocnus dousman
Neocnus toupiti
Megalocnus rodens
Megalocnus zile
Parocnus browni
Parocnus serus
Solenodon paradoxus
Solenodon marcanoi
Solenodon cubanus
Solenodon arredondoi
Nesophontes hemicingulus
Nesophontes hypomicrus
Nesophontes paramicrus
Nesophontes edithae
Nesophontes micrus
Nesophontes zamicrus
Xenothrix mcgregori
Antillothrix bernensis
Insulacebus toussaintiana
Paraloutta varonai
Zygodontomys sp.
Oryzomyini undescribed species −Anguilla taxon
Oryzomyini undescribed species −large Grenada taxon
Oryzomyini undescribed species −large Montserrat taxon
Oryzomyini undescribed species −Saba taxon
Oryzomyini undescribed species −small Grenada taxon
Oryzomyini undescribed species −small Montserrat taxon
Oryzomyini undescribed species −St. Martin taxon
Oligoryzomys victus
Oryzomys antillarum
Pennatomys nivalis
Antillomys rayi
Megalomys desmarestii
Megalomys luciae
Megalomys audreyae
Megalomys georginae
Plagiodontia aedium
Hexolobodontinae sp. nov.
Hyperplagiodontia araeum
Plagiodontia spelaeum
Plagiodontia velozi
Rhizoplagiodontia lemkei
Clidomys osborni
Elasmodontomys obliquus
Quemisia gravis
Sheep Pen femur −unidentified rodent taxon
Tainotherium valei
Xaymaca fulvopulvis
Geocapromys caymanensis
Geocapromys thoracatus
Geocapromys ingrahami
Geocapromys brownii
Geocapromys columbianus
Macrocapromys acevedo
Macrocapromys latus
Mysateles prehensilis
Mesocapromys melanurus
Mesocapromys kraglievichi
Mesocapromys nanus
Mesocapromys sanfelipensis
Mesocapromys auritus
Mesocapromys angelcabrerai
Brotomys contractus
Heteropsomys insulans
Boromys offella
Boromys torrei
Brotomys voratus
Hexolobodon phenax
Capromys pilorides
Isolobodon montanus
Isolobodon portoricensis
100
80
60
40
20
0

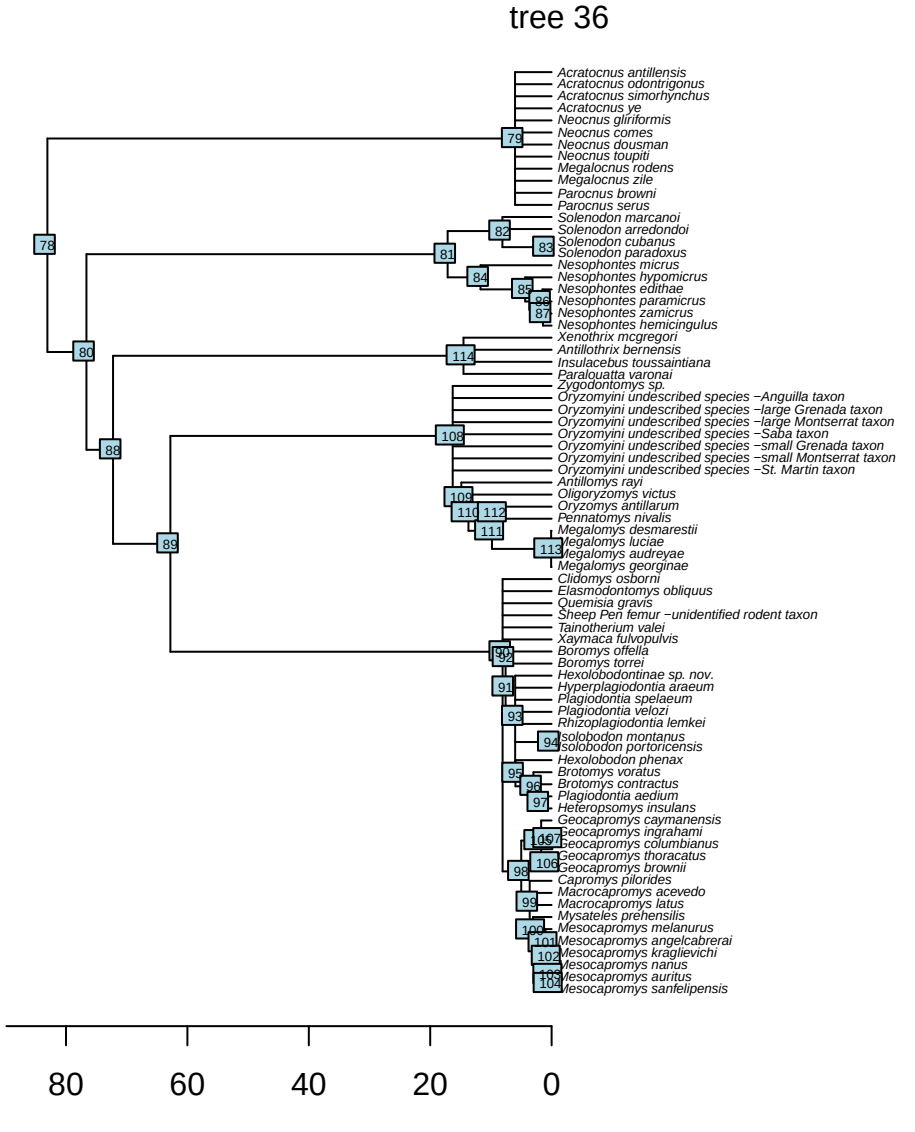
tree 36
Acratocnus antillensis
Acratocnus odontrigonus
Acratocnus simorhynchus
Acratocnus ye
Neocnus gliriformis
Neocnus comes
Neocnus dousman
Neocnus toupiti
Megalocnus rodens
Megalocnus zile
Parocnus browni
Parocnus serus
Solenodon marcanoi
Solenodon arredondoi
Solenodon cubanus
Solenodon paradoxus
Nesophontes micrus
Nesophontes hypomicrus
Nesophontes edithae
Nesophontes paramicrus
Nesophontes zamicrus
Nesophontes hemicingulus
Xenothrix mcgregori
Antillothrix bernensis
Insulacebus toussaintiana
Paraloutta varonai
Zygodontomys sp.
Oryzomyini undescribed species −Anguilla taxon
Oryzomyini undescribed species −large Grenada taxon
Oryzomyini undescribed species −large Montserrat taxon
Oryzomyini undescribed species −Saba taxon
Oryzomyini undescribed species −small Grenada taxon
Oryzomyini undescribed species −small Montserrat taxon
Oryzomyini undescribed species −St. Martin taxon
Antillomys rayi
Oligoryzomys victus
Oryzomys antillarum
Pennatomys nivalis
Megalomys desmarestii
Megalomys luciae
Megalomys audreyae
Megalomys georginae
Clidomys osborni
Elasmodontomys obliquus
Quemisia gravis
Sheep Pen femur −unidentified rodent taxon
Tainotherium valei
Xaymaca fulvopulvis
Boromys offella
Boromys torrei
Hexolobodontinae sp. nov.
Hyperplagiodontia araeum
Plagiodontia spelaeum
Plagiodontia velozi
Rhizoplagiodontia lemkei
Isolobodon montanus
Isolobodon portoricensis
Hexolobodon phenax
Brotomys voratus
Brotomys contractus
Plagiodontia aedium
Heteropsomys insulans
Geocapromys caymanensis
Geocapromys ingrahami
Geocapromys columbianus
Geocapromys thoracatus
Geocapromys brownii
Capromys pilorides
Macrocapromys acevedo
Macrocapromys latus
Mysateles prehensilis
Mesocapromys melanurus
Mesocapromys angelcabrerai
Mesocapromys kraglievichi
Mesocapromys nanus
Mesocapromys auritus
Mesocapromys sanfelipensis
78
79
80
81
82
83
84
85
86
87
88
89
90
91
92
93
94
95
96
97
98
99
100
101
102
103
104
105
106
107
108
109
110
111
112
113
114
80
60
40
20
0

tree 37
Acratocnus antillensis
Acratocnus odontrigonus
Acratocnus simorhynchus
Acratocnus ye
Neocnus gliriformis
Neocnus comes
Neocnus dousman
Neocnus toupiti
Megalocnus rodens
Megalocnus zile
Parocnus browni
Parocnus serus
Solenodon paradoxus
Solenodon cubanus
Solenodon marcanoi
Solenodon arredondoi
Nesophontes hypomicrus
Nesophontes micrus
Nesophontes edithae
Nesophontes zamicrus
Nesophontes paramicrus
Nesophontes hemicingulus
Xenothrix mcgregori
Antillothrix bernensis
Insulacebus toussaintiana
Paralouatta varonai
Zygodontomys sp.
Oryzomyini undescribed species –Anguilla taxon
Oryzomyini undescribed species –large Grenada taxon
Oryzomyini undescribed species –large Montserrat taxon
Oryzomyini undescribed species –Saba taxon
Oryzomyini undescribed species –small Grenada taxon
Oryzomyini undescribed species –small Montserrat taxon
Oryzomyini undescribed species –St. Martin taxon
Antillomys rayi
Oryzomys antillarum
Pennatomys nivalis
Oligoryzomys victus
Megalomys desmarestii
Megalomys luciae
Megalomys audreyae
Megalomys georginae
Boromys offella
Boromys torrei
Hexolobodontinae sp. nov.
Hyperplagiodontia araeum
Plagiodontia spelaeum
Plagiodontia velozi
Rhizoplagiodontia lemkei
Isolobodon montanus
Isolobodon portoricensis
Plagiodontia aedium
Clidomys osborni
Elasmodontomys obliquus
Quemisia gravis
Sheep Pen femur –unidentified rodent taxon
Tainotherium valei
Xaymaca fulvopulvis
Brotomys contractus
Heteropsomys insulans
Geocapromys columbianus
Geocapromys brownii
Geocapromys caymanensis
Geocapromys thoracatus
Geocapromys ingrahami
Brotomys voratus
Hexolobodon phenax
Capromys pilorides
Macrocapromys acevedo
Macrocapromys latus
Mysateles prehensilis
Mesocapromys melanurus
Mesocapromys sanfelipensis
Mesocapromys auritus
Mesocapromys nanus
Mesocapromys angelcabrerai
Mesocapromys kraglievichi
78
79
80
81
82
83
84
85
86
87
88
89
90
91
92
93
94
95
96
97
98
99
100
101
102
103
104
105
106
107
108
109
110
111
112
113
114
80
60
40
20
0

tree 38
Acratocnus antillensis
Acratocnus odontrigonus
Acratocnus simorhynchus
Acratocnus ye
Neocnus gliriformis
Neocnus comes
Neocnus dousman
Neocnus toupiti
Megalocnus rodens
Megalocnus zile
Parocnus browni
Parocnus serus
Solenodon cubanus
Solenodon arredondoi
Solenodon paradoxus
Solenodon marcanoi
Nesophontes micrus
Nesophontes hypomicrus
Nesophontes edithae
Nesophontes paramicrus
Nesophontes zamicrus
Nesophontes hemicingulus
Xenothrix mcgregori
Antillothrix bernensis
Insulacebus toussaintiana
Paralouatta varonai
Zygodontomys sp.
Oryzomyini undescribed species −Anguilla taxon
Oryzomyini undescribed species −large Grenada taxon
Oryzomyini undescribed species −large Montserrat taxon
Oryzomyini undescribed species −Saba taxon
Oryzomyini undescribed species −small Grenada taxon
Oryzomyini undescribed species −small Montserrat taxon
Oryzomyini undescribed species −St. Martin taxon
Antillomys rayi
Oligoryzomys victus
Oryzomys antillarum
Pennatomys nivalis
Megalomys desmarestii
Megalomys luciae
Megalomys audreyae
Megalomys georginae
Hexolobodontinae sp. nov.
Hyperplagiodontia araeum
Plagiodontia spelaeum
Plagiodontia velozi
Rhizoplagiodontia lemkei
Brotomys contractus
Clidomys osborni
Elasmodontomys obliquus
Quemisia gravis
Sheep Pen femur −unidentified rodent taxon
Tainotherium valei
Xaymaca fulvopulvis
Hexolobodon phenax
Heteropsomys insulans
Plagiodontia aedium
Geocapromys brownii
Geocapromys caymanensis
Geocapromys thoracatus
Geocapromys ingrahami
Geocapromys columbianus
Brotomys voratus
Boromys offella
Boromys torrei
Isolobodon montanus
Isolobodon portoricensis
Capromys pilorides
Macrocapromys acevedo
Macrocapromys latus
Mysateles prehensilis
Mesocapromys melanurus
Mesocapromys sanfelipensis
Mesocapromys angelcabrerai
Mesocapromys kraglievichi
Mesocapromys nanus
Mesocapromys auritus
80
60
40
20
0

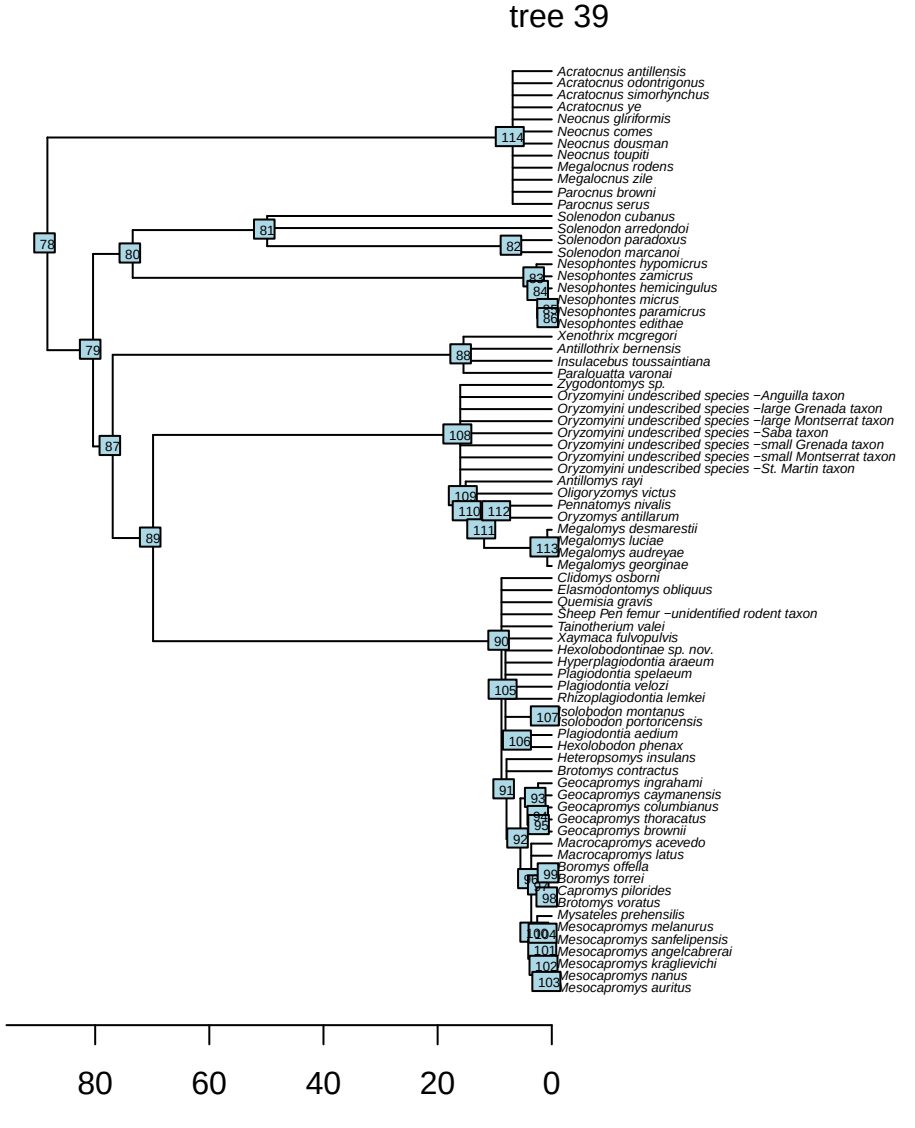
tree 39
Acratocnus antillensis
Acratocnus odontrigonus
Acratocnus simorhynchus
Acratocnus ye
Neocnus gliriformis
Neocnus comes
Neocnus dousman
Neocnus toupiti
Megalocnus rodens
Megalocnus zile
Parocnus browni
Parocnus serus
Solenodon cubanus
Solenodon arredondoi
Solenodon paradoxus
Solenodon marcanoi
Nesophontes hypomicrus
Nesophontes zamicrus
Nesophontes hemicingulus
Nesophontes micrus
Nesophontes paramicrus
Nesophontes edithae
Xenothrix mcgregori
Antillothrix bernensis
Insulacebus toussaintiana
Paralouatta varonai
Zygodontomys sp.
Oryzomyini undescribed species −Anguilla taxon
Oryzomyini undescribed species −large Grenada taxon
Oryzomyini undescribed species −large Montserrat taxon
Oryzomyini undescribed species −Saba taxon
Oryzomyini undescribed species −small Grenada taxon
Oryzomyini undescribed species −small Montserrat taxon
Oryzomyini undescribed species −St. Martin taxon
Antillomys rayi
Oligoryzomys victus
Peromyscus nivalis
Oryzomys antillarum
Megalomys desmarestii
Megalomys luciae
Megalomys audreyae
Megalomys georginae
Clidomys osborni
Elasmodontomys obliquus
Quemisia gravis
Sheep Pen femur −unidentified rodent taxon
Tainotherium valei
Xaymaca fulvopulvis
Hexolobodontinae sp. nov.
Hyperplagiodontia araeum
Plagiodontia spelaeum
Plagiodontia velozi
Rhizoplagiodontia lemkei
Isolobodon montanus
Isolobodon portoricensis
Plagiodontia aedium
Hexolobodon phenax
Heteropsomys insulans
Brotomys contractus
Geocapromys ingrahami
Geocapromys caymanensis
Geocapromys columbianus
Geocapromys thoracatus
Geocapromys brownii
Macrocapromys acevedo
Macrocapromys latus
Boromys offella
Boromys torrei
Capromys pilorides
Brotomys voratus
Mysateles prehensilis
Mesocapromys melanurus
Mesocapromys sanfelipensis
Mesocapromys angelcabrerai
Mesocapromys kraglievichi
Mesocapromys nanus
Mesocapromys auritus
80
60
40
20
0

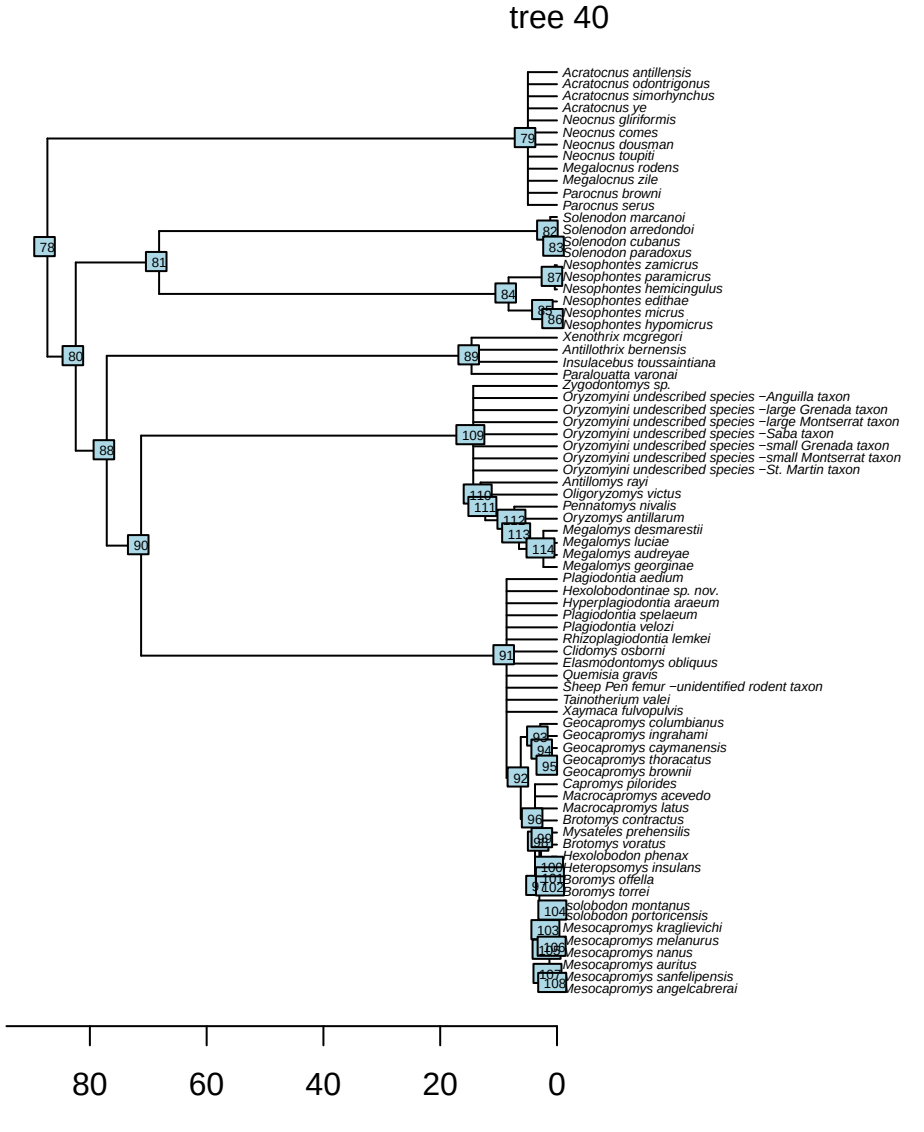
tree 40
Acratocnus antillensis
Acratocnus odontrigonus
Acratocnus simorhynchus
Acratocnus ye
Neocnus gliriformis
Neocnus comes
Neocnus dousman
Neocnus toupiti
Megalocnus rodens
Megalocnus zile
Parocnus browni
Parocnus serus
Solenodon marcanoi
Solenodon arredondoi
Solenodon cubanus
Solenodon paradoxus
Nesophontes zamicrus
Nesophontes paramicrus
Nesophontes hemicingulus
Nesophontes edithae
Nesophontes micrus
Nesophontes hypomicrus
Xenothrix mcgregori
Antillothrix bernensis
Insulacebus toussaintiana
Paraloutta varonai
Zygodontomys sp.
Oryzomyini undescribed species −Anguilla taxon
Oryzomyini undescribed species −large Grenada taxon
Oryzomyini undescribed species −large Montserrat taxon
Oryzomyini undescribed species −Saba taxon
Oryzomyini undescribed species −small Grenada taxon
Oryzomyini undescribed species −small Montserrat taxon
Oryzomyini undescribed species −St. Martin taxon
Antillomys rayi
Oligoryzomys victus
Penatomys nivalis
Oryzomys antillarum
Megalomys desmarestii
Megalomys luciae
Megalomys audreyae
Megalomys georginae
Plagiodontia aedium
Hexolobodontinae sp. nov.
Hyperplagiodontia araeum
Plagiodontia spelaeum
Plagiodontia velozi
Rhizoplagiodontia lemkei
Clidomys osborni
Elasmodontomys obliquus
Quemisia gravis
Sheep Pen femur −unidentified rodent taxon
Tainotherium valei
Xaymaca fulvopulvis
Geocapromys columbianus
Geocapromys ingrahami
Geocapromys caymanensis
Geocapromys thoracatus
Geocapromys brownii
Capromys pilorides
Macrocapromys acevedo
Macrocapromys latus
Brotomys contractus
Mysateles prehensilis
Brotomys voratus
Hexolobodon phenax
Heteropsomys insulans
Boromys offella
Boromys torrei
Isolobodon montanus
Isolobodon portoricensis
Mesocapromys kraglievichi
Mesocapromys melanurus
Mesocapromys nanus
Mesocapromys auritus
Mesocapromys sanfelipensis
Mesocapromys angelcabrerai
78
79
80
81
82
83
84
85
86
87
88
89
90
91
92
93
94
95
96
97
98
99
100
101
102
103
104
105
106
107
108
109
110
111
112
113
114
80
60
40
20
0

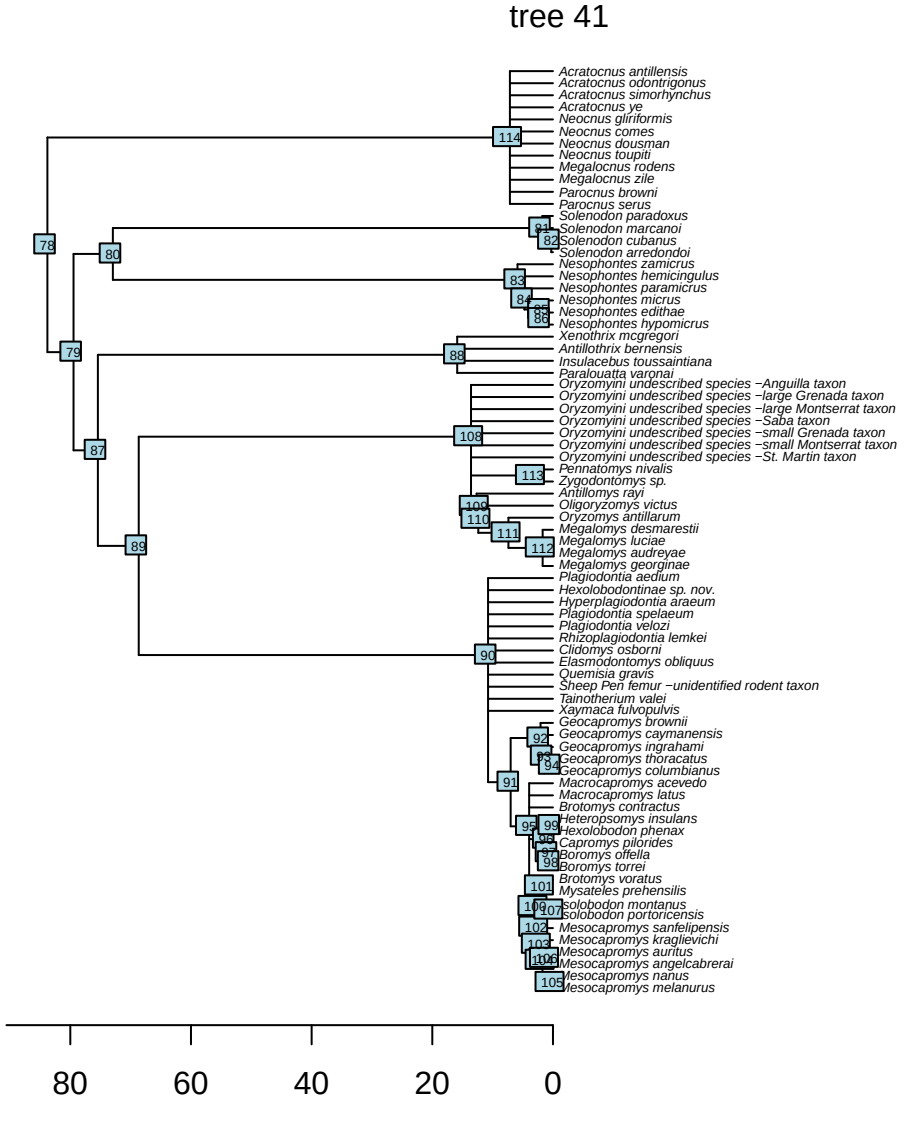
tree 41
Acratocnus antillensis
Acratocnus odontrigonus
Acratocnus simorhynchus
Acratocnus ye
Neocnus gliriformis
Neocnus comes
Neocnus dousman
Neocnus toupiti
Megalocnus rodens
Megalocnus zile
Parocnus browni
Parocnus serus
Solenodon paradoxus
Solenodon marcanoi
Solenodon cubanus
Solenodon arredondoi
Nesophontes zamicrus
Nesophontes hemicingulus
Nesophontes paramicrus
Nesophontes micrus
Nesophontes edithae
Nesophontes hypomicrus
Xenothrix mcgregori
Antillothrix bernensis
Insulacebus toussaintiana
Paralouatta varonai
Oryzomyini undescribed species −Anguilla taxon
Oryzomyini undescribed species −large Grenada taxon
Oryzomyini undescribed species −large Montserrat taxon
Oryzomyini undescribed species −Saba taxon
Oryzomyini undescribed species −small Grenada taxon
Oryzomyini undescribed species −small Montserrat taxon
Oryzomyini undescribed species −St. Martin taxon
Pennatomys nivalis
Zygodontomys sp.
Antillomys rayi
Oligoryzomys victus
Oryzomys antillarum
Megalomys desmarestii
Megalomys luciae
Megalomys audreyae
Megalomys georginae
Plagiodontia aedium
Hexolobodontinae sp. nov.
Hyperplagiodontia araeum
Plagiodontia spelaeum
Plagiodontia velozi
Rhizoplagiodontia lemkei
Clidomys osborni
Elasmodontomys obliquus
Quemisia gravis
Sheep Pen femur −unidentified rodent taxon
Tainotherium valei
Xaymaca fulvopulvis
Geocapromys brownii
Geocapromys caymanensis
Geocapromys ingrahami
Geocapromys thoracatus
Geocapromys columbianus
Macrocapromys acevedo
Macrocapromys latus
Brotomys contractus
Heteropsomys insulans
Hexolobodon phenax
Capromys pilorides
Boromys offella
Boromys torrei
Brotomys voratus
Mysateles prehensilis
Isolobodon montanus
Isolobodon portoricensis
Mesocapromys sanfelipensis
Mesocapromys kraglievichi
Mesocapromys auritus
Mesocapromys angelcabrerai
Mesocapromys nanus
Mesocapromys melanurus
80
60
40
20
0

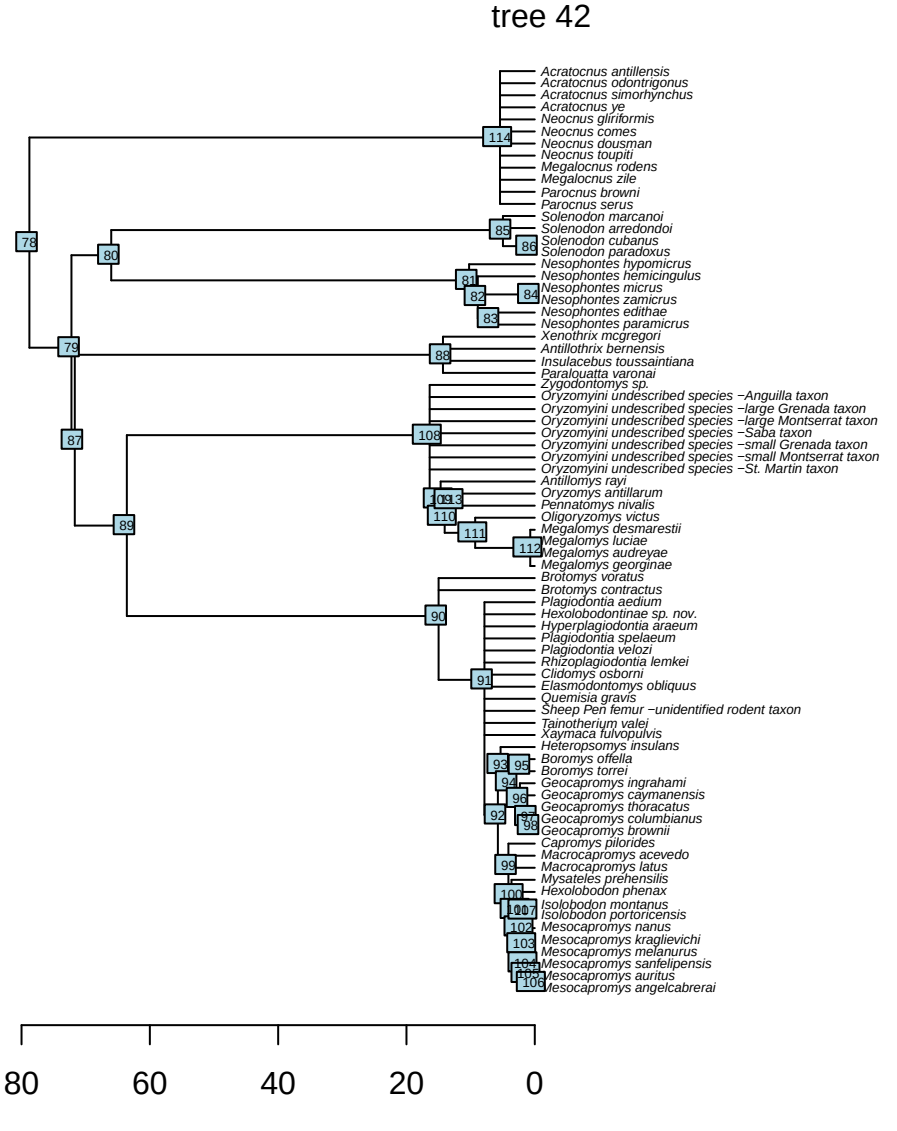
tree 42
Acratocnus antillensis
Acratocnus odontrigonus
Acratocnus simorhynchus
Acratocnus ye
Neocnus gliriformis
Neocnus comes
Neocnus dousman
Neocnus toupiti
Megalocnus rodens
Megalocnus zile
Parocnus browni
Parocnus serus
Solenodon marcanoi
Solenodon arredondoi
Solenodon cubanus
Solenodon paradoxus
Nesophontes hypomicrus
Nesophontes hemicingulus
Nesophontes micrus
Nesophontes zamicrus
Nesophontes edithae
Nesophontes paramicrus
Xenothrix mcgregori
Antillothrix bernensis
Insulacebus toussaintiana
Paralouatta varonai
Zygodontomys sp.
Oryzomyini undescribed species –Anguilla taxon
Oryzomyini undescribed species –large Grenada taxon
Oryzomyini undescribed species –large Montserrat taxon
Oryzomyini undescribed species –Saba taxon
Oryzomyini undescribed species –small Grenada taxon
Oryzomyini undescribed species –small Montserrat taxon
Oryzomyini undescribed species –St. Martin taxon
Antillomys rayi
Oryzomys antillarum
Pennatomys nivalis
Oligoryzomys victus
Megalomys desmarestii
Megalomys luciae
Megalomys audreyae
Megalomys georginae
Brotomys voratus
Brotomys contractus
Plagiodontia aedium
Hexolobodontinae sp. nov.
Hyperplagiodontia araeum
Plagiodontia spelaeum
Plagiodontia velozi
Rhizoplagiodontia lemkei
Clidomys osborni
Elasmodontomys obliquus
Quemisia gravis
Sheep Pen femur –unidentified rodent taxon
Tainotherium valei
Xaymaca fulvopulvis
Heteropsomys insulans
Boromys offella
Boromys torrei
Geocapromys ingrahami
Geocapromys caymanensis
Geocapromys thoracatus
Geocapromys columbianus
Geocapromys brownii
Capromys pilorides
Macrocapromys acevedo
Macrocapromys latus
Mysateles prehensilis
Hexolobodon phenax
Isolobodon montanus
Isolobodon portoricensis
Mesocapromys nanus
Mesocapromys kraglievichi
Mesocapromys melanurus
Mesocapromys sanfelipensis
Mesocapromys auritus
Mesocapromys angelcabrerai
80
60
40
20
0

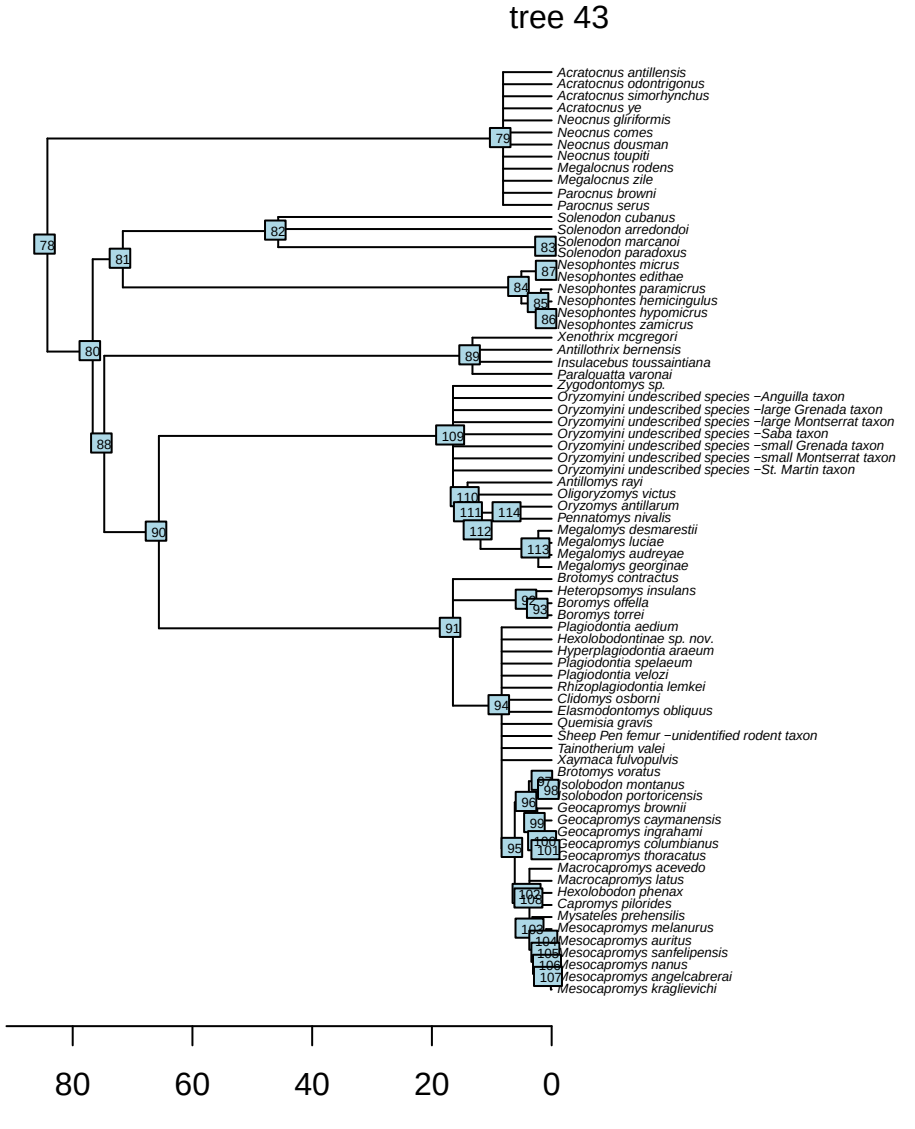
tree 43
Acratocnus antillensis
Acratocnus odontrigonus
Acratocnus simorhynchus
Acratocnus ye
Neocnus gliriformis
Neocnus comes
Neocnus dousman
Neocnus toupiti
Megalocnus rodens
Megalocnus zile
Parocnus browni
Parocnus serus
Solenodon cubanus
Solenodon arredondoi
Solenodon marcanoi
Solenodon paradoxus
Nesophontes micrus
Nesophontes edithae
Nesophontes paramicrus
Nesophontes hemicingulus
Nesophontes hypomicrus
Nesophontes zamicrus
Xenothrix mcgregori
Antillothrix bernensis
Insulacebus toussaintiana
Paraloutta varonai
Zygodontomys sp.
Oryzomyini undescribed species −Anguilla taxon
Oryzomyini undescribed species −large Grenada taxon
Oryzomyini undescribed species −large Montserrat taxon
Oryzomyini undescribed species −Saba taxon
Oryzomyini undescribed species −small Grenada taxon
Oryzomyini undescribed species −small Montserrat taxon
Oryzomyini undescribed species −St. Martin taxon
Antillomys rayi
Oligoryzomys victus
Oryzomys antillarum
Pennatomys nivalis
Megalomys desmarestii
Megalomys luciae
Megalomys audreyae
Megalomys georginae
Brotomys contractus
Heteropsomys insulans
Boromys offella
Boromys torrei
Plagiodontia aedium
Hexolobodontinae sp. nov.
Hyperplagiodontia araeum
Plagiodontia spelaeum
Plagiodontia velozi
Rhizoplagiodontia lemkei
Clidomys osborni
Elasmodontomys obliquus
Quemisia gravis
Sheep Pen femur −unidentified rodent taxon
Tainotherium valei
Xaymaca fulvopulvis
Brotomys voratus
Isolobodon montanus
Isolobodon portoricensis
Geocapromys brownii
Geocapromys caymanensis
Geocapromys ingrahami
Geocapromys columbianus
Geocapromys thoracatus
Macrocapromys acevedo
Macrocapromys latus
Hexolobodon phenax
Capromys pilorides
Mysateles prehensilis
Mesocapromys melanurus
Mesocapromys auritus
Mesocapromys sanfelipensis
Mesocapromys nanus
Mesocapromys angelcabrerai
Mesocapromys kraglievichi
80
60
40
20
0

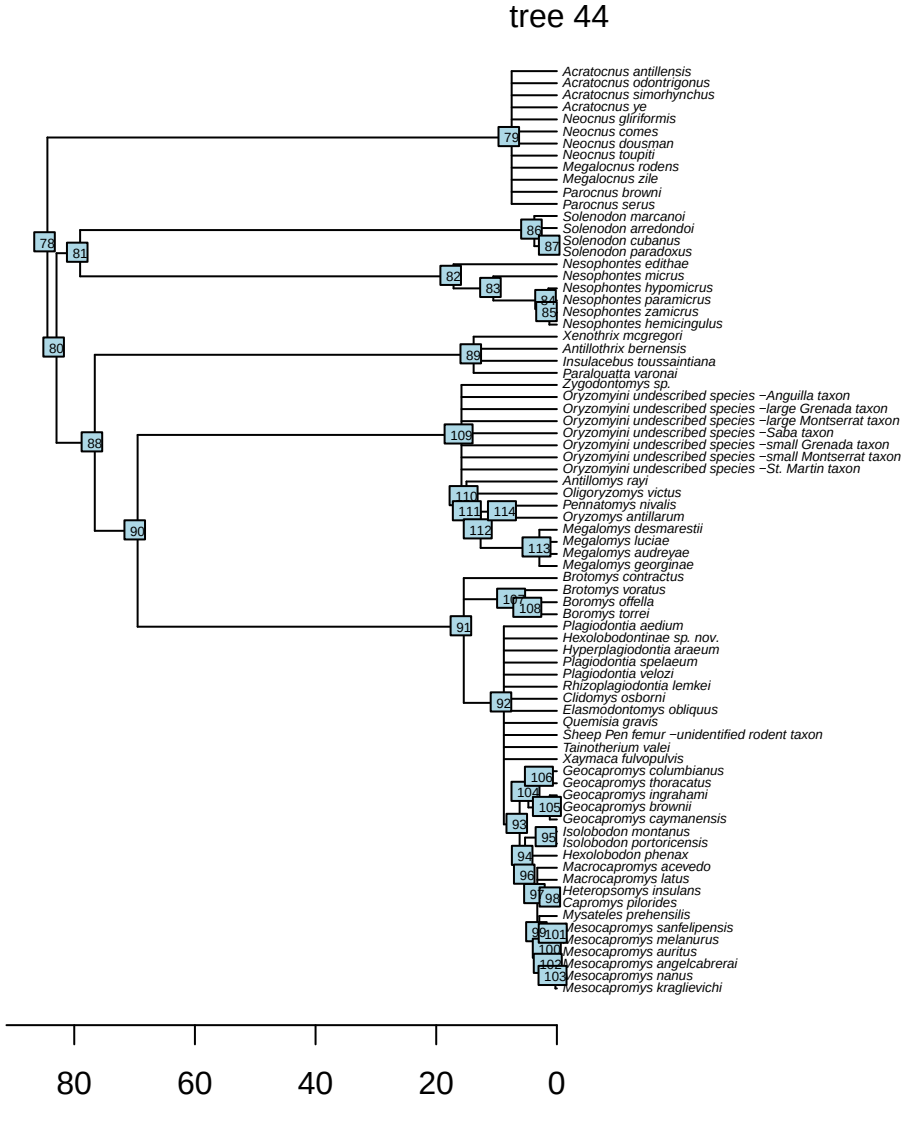
tree 44
Acratocnus antillensis
Acratocnus odontrigonus
Acratocnus simorhynchus
Acratocnus ye
Neocnus gliriformis
Neocnus comes
Neocnus dousman
Neocnus toupiti
Megalocnus rodens
Megalocnus zile
Parocnus browni
Parocnus serus
Solenodon marcanoi
Solenodon arredondoi
Solenodon cubanus
Solenodon paradoxus
Nesophontes edithae
Nesophontes micrus
Nesophontes hypomicrus
Nesophontes paramicrus
Nesophontes zamicrus
Nesophontes hemicingulus
Xenothrix mcgregori
Antillothrix bernensis
Insulacebus toussaintiana
Paraloutta varonai
Zygodontomys sp.
Oryzomyini undescribed species −Anguilla taxon
Oryzomyini undescribed species −large Grenada taxon
Oryzomyini undescribed species −large Montserrat taxon
Oryzomyini undescribed species −Saba taxon
Oryzomyini undescribed species −small Grenada taxon
Oryzomyini undescribed species −small Montserrat taxon
Oryzomyini undescribed species −St. Martin taxon
Antillomys rayi
Oligoryzomys victus
Penmatomys nivalis
Oryzomys antillarum
Megalomys desmarestii
Megalomys luciae
Megalomys audreyae
Megalomys georginae
Brotomys contractus
Brotomys voratus
Boromys offella
Boromys torrei
Plagiodontia aedium
Hexolobodontinae sp. nov.
Hyperplagiodontia araeum
Plagiodontia spelaeum
Plagiodontia velozi
Rhizoplagiodontia lemkei
Clidomys osborni
Elasmodontomys obliquus
Quemisia gravis
Sheep Pen femur −unidentified rodent taxon
Tainotherium valei
Xaymaca fulvopulvis
Geocapromys columbianus
Geocapromys thoracatus
Geocapromys ingrahami
Geocapromys brownii
Geocapromys caymanensis
Isolobodon montanus
Isolobodon portoricensis
Hexolobodon phenax
Macrocapromys acevedo
Macrocapromys latus
Heteropsomys insulans
Capromys pilorides
Mysateles prehensilis
Mesocapromys sanfelipensis
Mesocapromys melanurus
Mesocapromys auritus
Mesocapromys angelcabrerai
Mesocapromys nanus
Mesocapromys kraglievichi
78
79
80
81
82
83
84
85
86
87
88
89
90
91
92
93
94
95
96
97
98
99
100
101
102
103
104
105
106
107
108
109
110
111
112
113
114
80
60
40
20
0

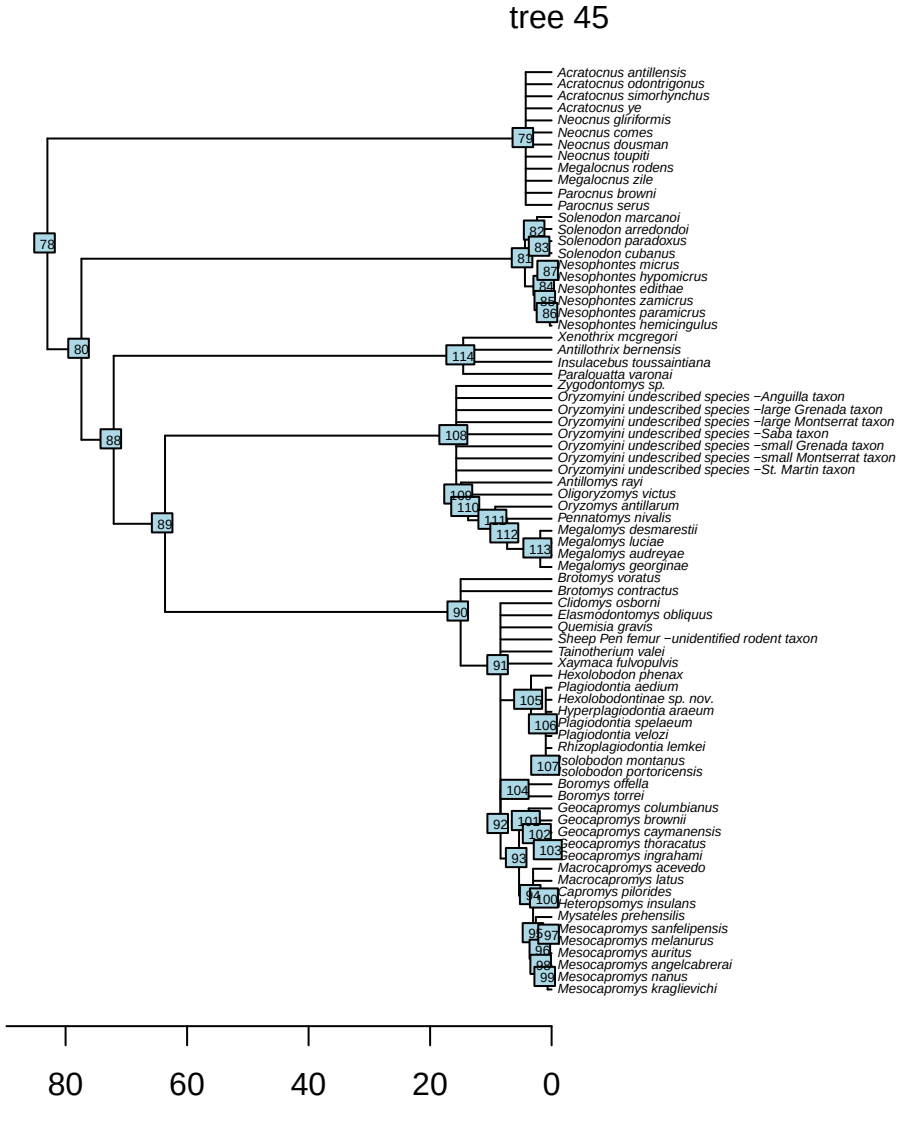
tree 45
Acratocnus antillensis
Acratocnus odontrigonus
Acratocnus simorhynchus
Acratocnus ye
Neocnus gliriformis
Neocnus comes
Neocnus dousman
Neocnus toupiti
Megalocnus rodens
Megalocnus zile
Parocnus browni
Parocnus serus
Solenodon marcanoi
Solenodon arredondoi
Solenodon paradoxus
Solenodon cubanus
Nesophontes micrus
Nesophontes hypomicrus
Nesophontes edithae
Nesophontes zamicrus
Nesophontes paramicrus
Nesophontes hemicingulus
Xenothrix mcgregori
Antillothrix bernensis
Insulacebus toussaintiana
Paraloutta varonai
Zygodontomys sp.
Oryzomyini undescribed species −Anguilla taxon
Oryzomyini undescribed species −large Grenada taxon
Oryzomyini undescribed species −large Montserrat taxon
Oryzomyini undescribed species −Saba taxon
Oryzomyini undescribed species −small Grenada taxon
Oryzomyini undescribed species −small Montserrat taxon
Oryzomyini undescribed species −St. Martin taxon
Antillomys rayi
Oligoryzomys victus
Oryzomys antillarum
Pennatomys nivalis
Megalomys desmarestii
Megalomys luciae
Megalomys audreyae
Megalomys georginae
Brotomys voratus
Brotomys contractus
Clidomys osborni
Elasmodontomys obliquus
Quemisia gravis
Sheep Pen femur −unidentified rodent taxon
Tainotherium valei
Xaymaca fulvopulvis
Hexolobodon phenax
Plagiodontia aedium
Hexolobodontinae sp. nov.
Hyperplagiodontia araeum
Plagiodontia spelaeum
Plagiodontia velozi
Rhizoplagiodontia lemkei
Isolobodon montanus
Isolobodon portoricensis
Boromys offella
Boromys torrei
Geocapromys columbianus
Geocapromys brownii
Geocapromys caymanensis
Geocapromys thoracatus
Geocapromys ingrahami
Macrocapromys acevedo
Macrocapromys latus
Capromys pilorides
Heteropsomys insulans
Mysateles prehensilis
Mesocapromys sanfelipensis
Mesocapromys melanurus
Mesocapromys auritus
Mesocapromys angelcabrerai
Mesocapromys nanus
Mesocapromys kraglievichi
78
79
80
81
82
83
87
88
89
90
91
92
93
94
95
96
97
99
100
101
102
103
104
105
106
107
108
109
110
111
112
113
114
80
60
40
20
0

tree 46
Acratocnus antillensis
Acratocnus odontrigonus
Acratocnus simorhynchus
Acratocnus ye
Neocnus gliriformis
Neocnus comes
Neocnus dousman
Neocnus toupiti
Megalocnus rodens
Megalocnus zile
Parocnus browni
Parocnus serus
Solenodon cubanus
Solenodon arredondoi
Solenodon paradoxus
Solenodon marcanoi
Nesophontes hypomicrus
Nesophontes micrus
Nesophontes paramicrus
Nesophontes hemicingulus
Nesophontes edithae
Nesophontes zamicrus
Xenothrix mcgregori
Antillothrix bernensis
Insulacebus toussaintiana
Paralouatta varonai
Zygodontomys sp.
Oryzomyini undescribed species −Anguilla taxon
Oryzomyini undescribed species −large Grenada taxon
Oryzomyini undescribed species −large Montserrat taxon
Oryzomyini undescribed species −Saba taxon
Oryzomyini undescribed species −small Grenada taxon
Oryzomyini undescribed species −small Montserrat taxon
Oryzomyini undescribed species −St. Martin taxon
Antillomys rayi
Oligoryzomys victus
Pennatomys nivalis
Oryzomys antillarum
Megalomys desmarestii
Megalomys luciae
Megalomys audreyae
Megalomys georginae
Brotomys voratus
Brotomys contractus
Hexolobodontinae sp. nov.
Hyperplagiodontia araeum
Plagiodontia spelaeum
Plagiodontia velozi
Rhizoplagiodontia lemkei
Clidomys osborni
Elasmodontomys obliquus
Quemisia gravis
Sheep Pen femur −unidentified rodent taxon
Tainotherium valei
Xaymaca fulvopulvis
Boromys offella
Boromys torrei
Plagiodontia aedium
Hexolobodon phenax
Heteropsomys insulans
Geocapromys thoracatus
Geocapromys brownii
Geocapromys caymanensis
Geocapromys columbianus
Geocapromys ingrahami
Isolobodon montanus
Isolobodon portoricensis
Capromys pilorides
Macrocapromys acevedo
Macrocapromys latus
Mysateles prehensilis
Mesocapromys nanus
Mesocapromys kraglievichi
Mesocapromys melanurus
Mesocapromys auritus
Mesocapromys angelcabrerai
Mesocapromys sanfelipensis
80
60
40
20
0

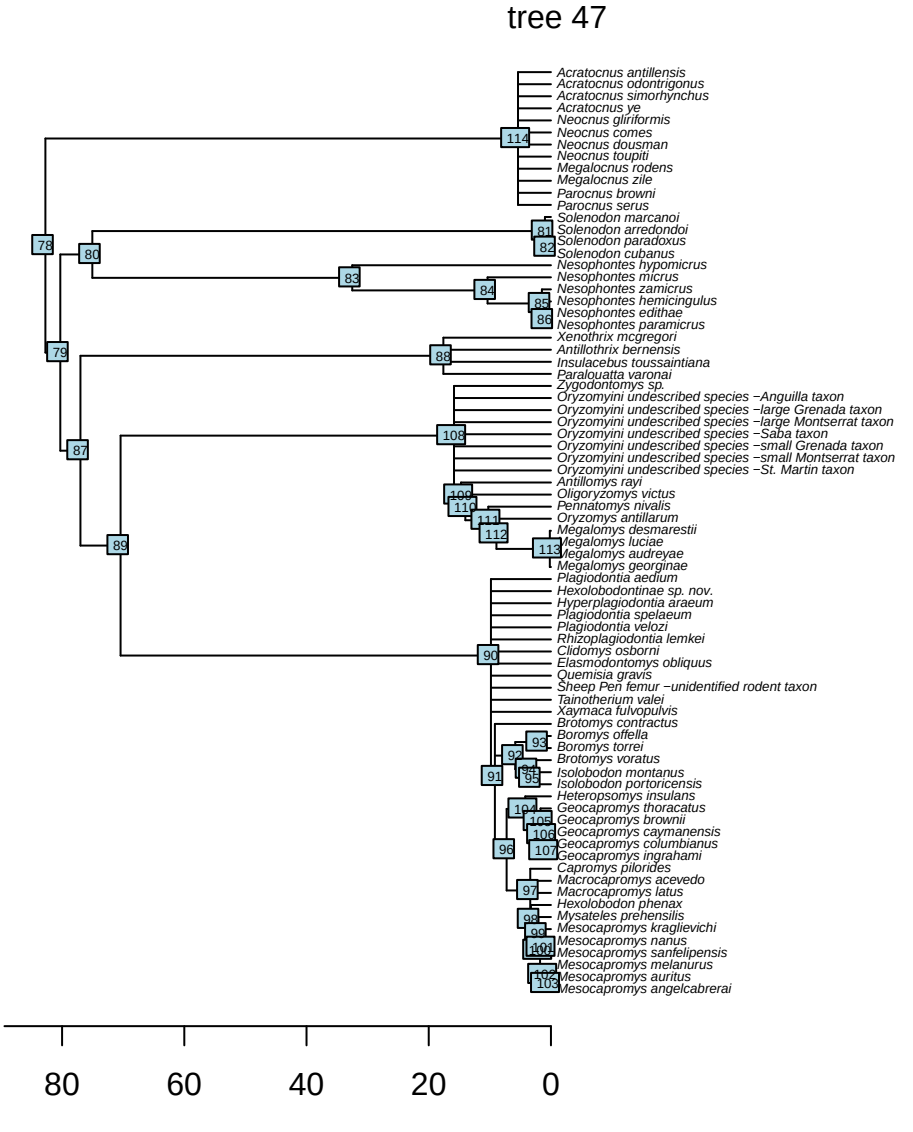
tree 47
Acratocnus antillensis
Acratocnus odontrigonus
Acratocnus simorhynchus
Acratocnus ye
Neocnus gliriformis
Neocnus comes
Neocnus dousman
Neocnus toupiti
Megalocnus rodens
Megalocnus zile
Parocnus browni
Parocnus serus
Solenodon marcanoi
Solenodon arredondoi
Solenodon paradoxus
Solenodon cubanus
Nesophontes hypomicrus
Nesophontes micrus
Nesophontes zamicrus
Nesophontes hemicingulus
Nesophontes edithae
Nesophontes paramicrus
Xenothrix mcgregori
Antillothrix bernensis
Insulacebus toussaintiana
Paralouatta varonai
Zygodontomys sp.
Oryzomyini undescribed species −Anguilla taxon
Oryzomyini undescribed species −large Grenada taxon
Oryzomyini undescribed species −large Montserrat taxon
Oryzomyini undescribed species −Saba taxon
Oryzomyini undescribed species −small Grenada taxon
Oryzomyini undescribed species −small Montserrat taxon
Oryzomyini undescribed species −St. Martin taxon
Antillomys rayi
Oligoryzomys victus
Pennatomys nivalis
Oryzomys antillarum
Megalomys desmarestii
Megalomys luciae
Megalomys audreyae
Megalomys georginae
Plagiodontia aedium
Hexolobodontinae sp. nov.
Hyperplagiodontia araeum
Plagiodontia spelaeum
Plagiodontia velozi
Rhizoplagiodontia lemkei
Clidomys osborni
Elasmodontomys obliquus
Quemisia gravis
Sheep Pen femur −unidentified rodent taxon
Tainotherium valei
Xaymaca fulvopulvis
Brotomys contractus
Boromys offella
Boromys torrei
Brotomys voratus
Isolobodon montanus
Isolobodon portoricensis
Heteropsomys insulans
Geocapromys thoracatus
Geocapromys brownii
Geocapromys caymanensis
Geocapromys columbianus
Geocapromys ingrahami
Capromys pilorides
Macrocapromys acevedo
Macrocapromys latus
Hexolobodon phenax
Mysateles prehensilis
Mesocapromys kraglievichi
Mesocapromys nanus
Mesocapromys sanfelipensis
Mesocapromys melanurus
Mesocapromys auritus
Mesocapromys angelcabrerai
80
60
40
20
0

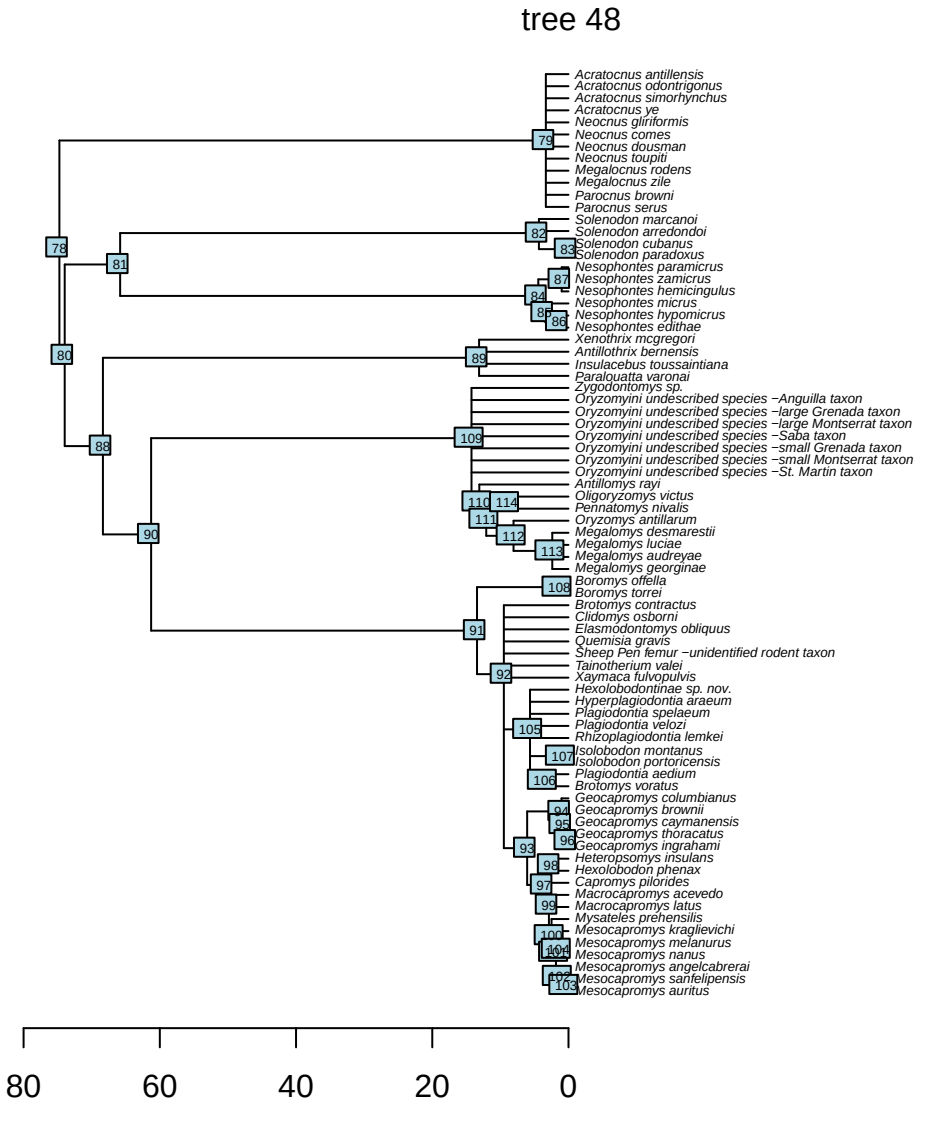
tree 48
Acratocnus antillensis
Acratocnus odontrigonus
Acratocnus simorhynchus
Acratocnus ye
Neocnus gliriformis
Neocnus comes
Neocnus dousman
Neocnus toupiti
Megalocnus rodens
Megalocnus zile
Parocnus browni
Parocnus serus
Solenodon marcanoi
Solenodon arredondoi
Solenodon cubanus
Solenodon paradoxus
Nesophontes paramicrus
Nesophontes zamicrus
Nesophontes hemicingulus
Nesophontes micrus
Nesophontes hypomicrus
Nesophontes edithae
Xenothrix mcgregori
Antillothrix bernensis
Insulacebus toussaintiana
Paraloutta varonai
Zygodontomys sp.
Oryzomyini undescribed species −Anguilla taxon
Oryzomyini undescribed species −large Grenada taxon
Oryzomyini undescribed species −large Montserrat taxon
Oryzomyini undescribed species −Saba taxon
Oryzomyini undescribed species −small Grenada taxon
Oryzomyini undescribed species −small Montserrat taxon
Oryzomyini undescribed species −St. Martin taxon
Antillomys rayi
Oligoryzomys victus
Pennatomys nivalis
Oryzomys antillarum
Megalomys desmarestii
Megalomys luciae
Megalomys audreyae
Megalomys georginae
Boromys offella
Boromys torrei
Brotomys contractus
Clidomys osborni
Elasmodontomys obliquus
Quemisia gravis
Sheep Pen femur −unidentified rodent taxon
Tainotherium valei
Xaymaca fulvopulvis
Hexolobodontinae sp. nov.
Hyperplagiodontia araeum
Plagiodontia spelaeum
Plagiodontia velozi
Rhizoplagiodontia lemkei
Isolobodon montanus
Isolobodon portoricensis
Plagiodontia aedium
Brotomys voratus
Geocapromys columbianus
Geocapromys brownii
Geocapromys caymanensis
Geocapromys thoracatus
Geocapromys ingrahami
Heteropsomys insulans
Hexolobodon phenax
Capromys pilorides
Macrocapromys acevedo
Macrocapromys latus
Mysateles prehensilis
Mesocapromys kraglievichi
Mesocapromys melanurus
Mesocapromys nanus
Mesocapromys angelcabrerai
Mesocapromys sanfelipensis
Mesocapromys auritus
80
60
40
20
0

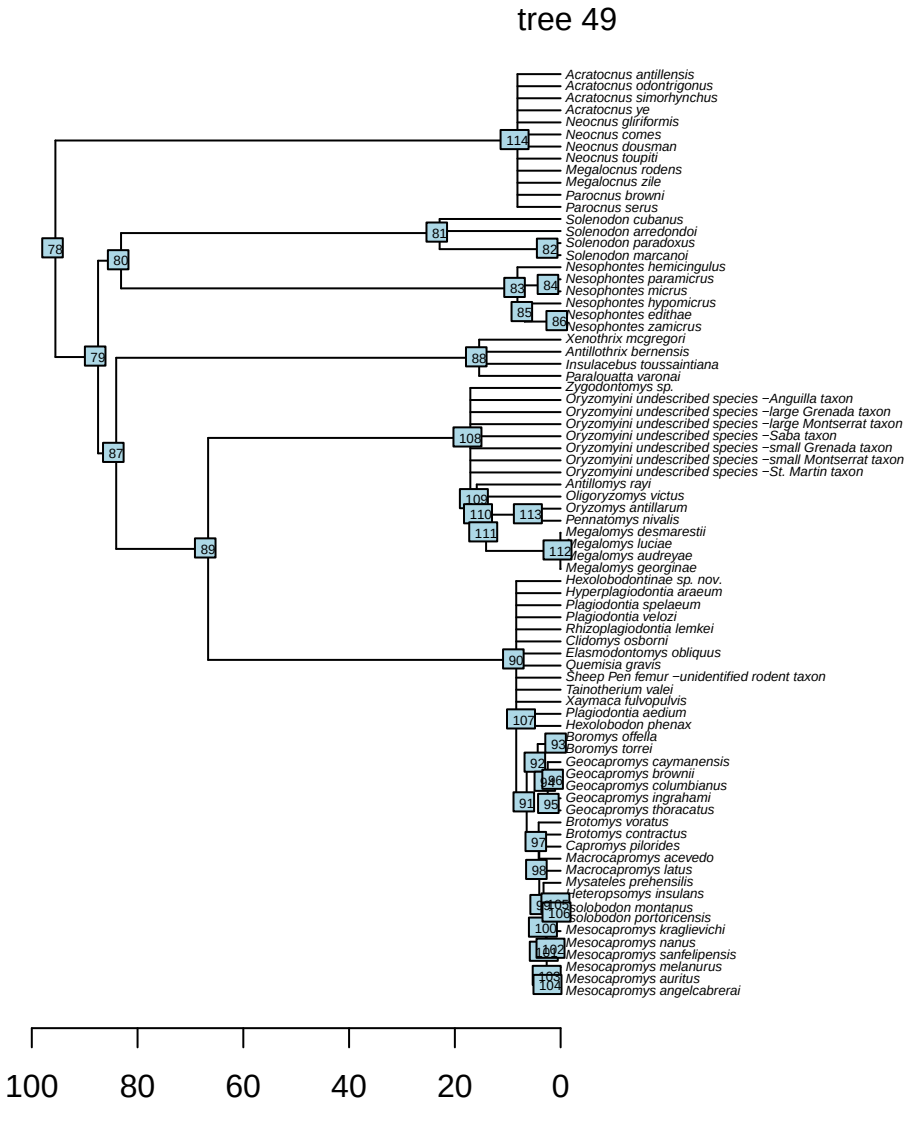
tree 49
Acratocnus antillensis
Acratocnus odontrigonus
Acratocnus simorhynchus
Acratocnus ye
Neocnus gliriformis
Neocnus comes
Neocnus dousman
Neocnus toupiti
Megalocnus rodens
Megalocnus zile
Parocnus browni
Parocnus serus
Solenodon cubanus
Solenodon arredondoi
Solenodon paradoxus
Solenodon marcanoi
Nesophontes hemicingulus
Nesophontes paramicrus
Nesophontes micrus
Nesophontes hypomicrus
Nesophontes edithae
Nesophontes zamicrus
Xenothrix mcgregori
Antillothrix bernensis
Insulacebus toussaintiana
Paraloutta varonai
Zygodontomys sp.
Oryzomyini undescribed species –Anguilla taxon
Oryzomyini undescribed species –large Grenada taxon
Oryzomyini undescribed species –large Montserrat taxon
Oryzomyini undescribed species –Saba taxon
Oryzomyini undescribed species –small Grenada taxon
Oryzomyini undescribed species –small Montserrat taxon
Oryzomyini undescribed species –St. Martin taxon
Antillomys rayi
Oligoryzomys victus
Oryzomys antillarum
Pennatomys nivalis
Megalomys desmarestii
Megalomys luciae
Megalomys audreyae
Megalomys georginae
Hexolobodontinae sp. nov.
Hyperplagiodontia araeum
Plagiodontia spelaeum
Plagiodontia velozi
Rhizoplagiodontia lemkei
Clidomys osborni
Elasmodontomys obliquus
Quemisia gravis
Sheep Pen femur –unidentified rodent taxon
Tainotherium valei
Xaymaca fulvopulvis
Plagiodontia aedium
Hexolobodon phenax
Boromys offella
Boromys torrei
Geocapromys caymanensis
Geocapromys brownii
Geocapromys columbianus
Geocapromys ingrahami
Geocapromys thoracatus
Brotomys voratus
Brotomys contractus
Capromys pilorides
Macrocapromys acevedo
Macrocapromys latus
Mysateles prehensilis
Heteropsomys insulans
Isolobodon montanus
Isolobodon portoricensis
Mesocapromys kraglievichi
Mesocapromys nanus
Mesocapromys sanfelipensis
Mesocapromys melanurus
Mesocapromys auritus
Mesocapromys angelcabrerai
100
80
60
40
20
0

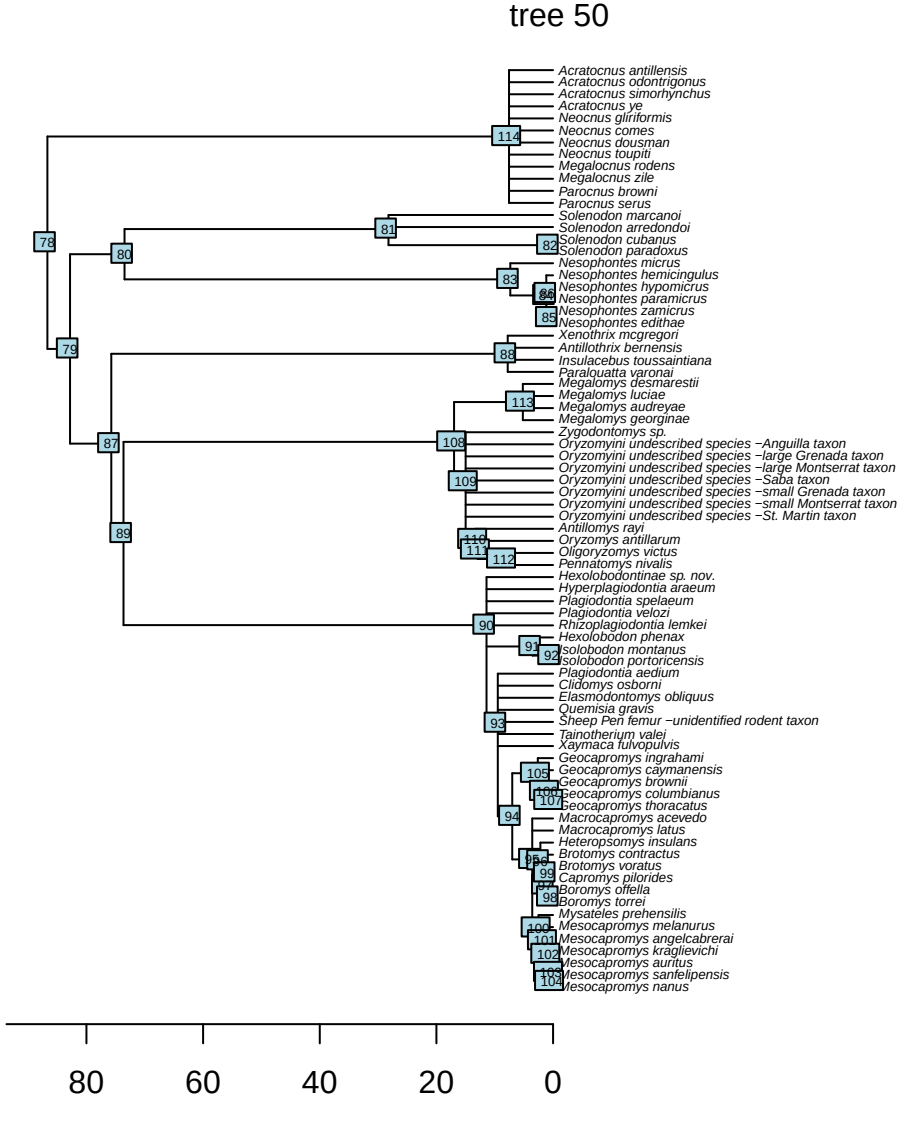
tree 50
Acratocnus antillensis
Acratocnus odontrigonus
Acratocnus simorhynchus
Acratocnus ye
Neocnus gliriformis
Neocnus comes
Neocnus dousman
Neocnus toupiti
Megalocnus rodens
Megalocnus zile
Parocnus browni
Parocnus serus
Solenodon marcanoi
Solenodon arredondoi
Solenodon cubanus
Solenodon paradoxus
Nesophontes micrus
Nesophontes hemicingulus
Nesophontes hypomicrus
Nesophontes paramicrus
Nesophontes zamicrus
Nesophontes edithae
Xenothrix mcgregori
Antillothrix bernensis
Insulacebus toussaintiana
Paralquatta varonai
Megalomys desmarestii
Megalomys luciae
Megalomys audreyae
Megalomys georginae
Zygodontomys sp.
Oryzomyini undescribed species −Anguilla taxon
Oryzomyini undescribed species −large Grenada taxon
Oryzomyini undescribed species −large Montserrat taxon
Oryzomyini undescribed species −Saba taxon
Oryzomyini undescribed species −small Grenada taxon
Oryzomyini undescribed species −small Montserrat taxon
Oryzomyini undescribed species −St. Martin taxon
Antillomys rayi
Oryzomys antillarum
Oligoryzomys victus
Pennatomys nivalis
Hexolobodontinae sp. nov.
Hyperplagiodontia araeum
Plagiodontia spelaeum
Plagiodontia velozi
Rhizoplagiodontia lemkei
Hexolobodon phenax
Isolobodon montanus
Isolobodon portoricensis
Plagiodontia aedium
Clidomys osborni
Elasmodontomys obliquus
Quemisia gravis
Sheep Pen femur −unidentified rodent taxon
Tainotherium valei
Xaymaca fulvopulvis
Geocapromys ingrahami
Geocapromys caymanensis
Geocapromys brownii
Geocapromys columbianus
Geocapromys thoracatus
Macrocapromys acevedo
Macrocapromys latus
Heteropsomys insulans
Brotomys contractus
Brotomys voratus
Capromys pilorides
Boromys offella
Boromys torrei
Mysateles prehensilis
Mesocapromys melanurus
Mesocapromys angelcabrerai
Mesocapromys kraglievichi
Mesocapromys auritus
Mesocapromys sanfelipensis
Mesocapromys nanus
80
60
40
20
0

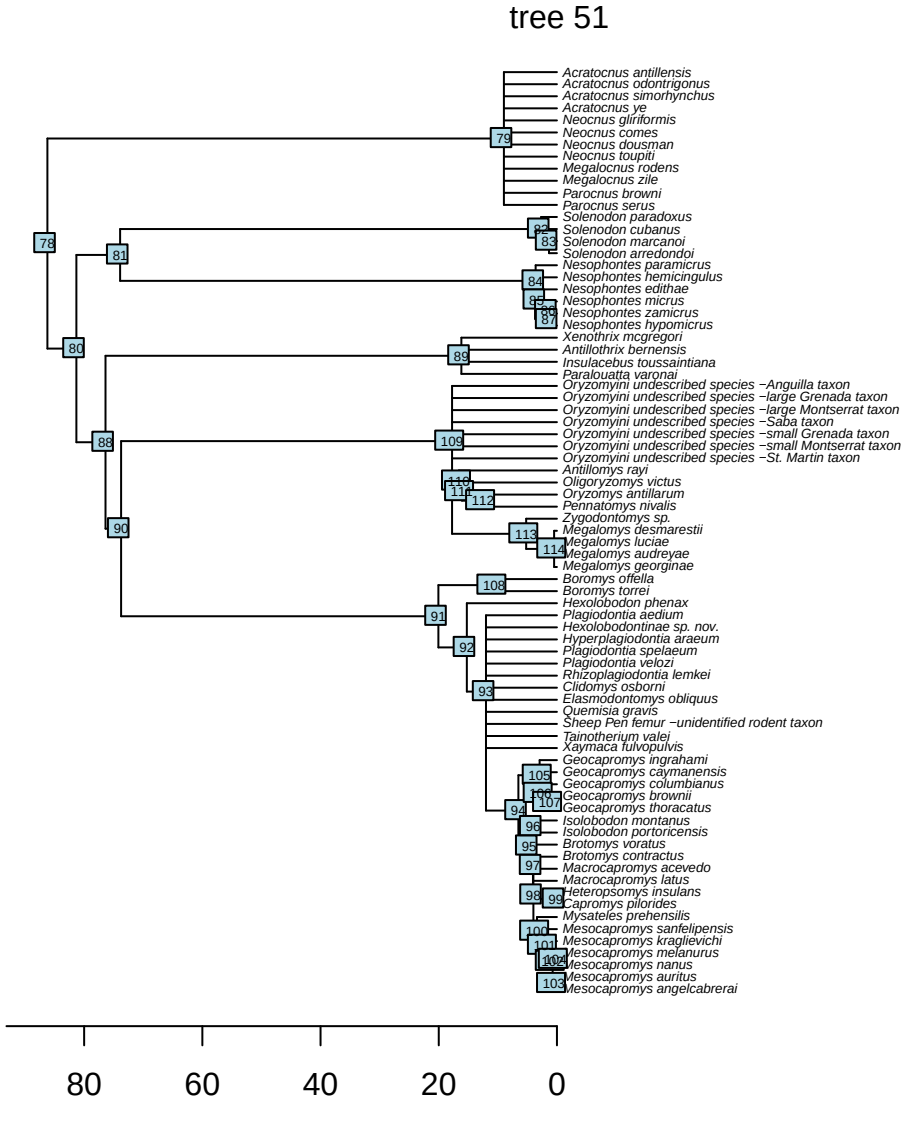
tree 51
Acratocnus antillensis
Acratocnus odontrigonus
Acratocnus simorhynchus
Acratocnus ye
Neocnus gliriformis
Neocnus comes
Neocnus dousman
Neocnus toupiti
Megalocnus rodens
Megalocnus zile
Parocnus browni
Parocnus serus
Solenodon paradoxus
Solenodon cubanus
Solenodon marcanoi
Solenodon arredondoi
Nesophontes paramicrus
Nesophontes hemicingulus
Nesophontes edithae
Nesophontes micrus
Nesophontes zamicrus
Nesophontes hypomicrus
Xenothrix mcgregori
Antillothrix bernensis
Insulacebus toussaintiana
Paralouatta varonai
Oryzomyini undescribed species –Anguilla taxon
Oryzomyini undescribed species –large Grenada taxon
Oryzomyini undescribed species –large Montserrat taxon
Oryzomyini undescribed species –Saba taxon
Oryzomyini undescribed species –small Grenada taxon
Oryzomyini undescribed species –small Montserrat taxon
Oryzomyini undescribed species –St. Martin taxon
Antillomys rayi
Oligoryzomys victus
Oryzomys antillarum
Pennatomys nivalis
Zygodontomys sp.
Megalomys desmarestii
Megalomys luciae
Megalomys audreyae
Megalomys georginae
Boromys offella
Boromys torrei
Hexolobodon phenax
Plagiodontia aedium
Hexolobodontinae sp. nov.
Hyperplagiodontia araeum
Plagiodontia spelaeum
Plagiodontia velozi
Rhizoplagiodontia lemkei
Clidomys osborni
Elasmodontomys obliquus
Quemisia gravis
Sheep Pen femur –unidentified rodent taxon
Tainotherium valei
Xaymaca fulvopulvis
Geocapromys ingrahami
Geocapromys caymanensis
Geocapromys columbianus
Geocapromys brownii
Geocapromys thoracatus
Isolobodon montanus
Isolobodon portoricensis
Brotomys voratus
Brotomys contractus
Macrocapromys acevedo
Macrocapromys latus
Heteropsomys insulans
Capromys pilorides
Mysateles prehensilis
Mesocapromys sanfelipensis
Mesocapromys kraglievichi
Mesocapromys melanurus
Mesocapromys nanus
Mesocapromys auritus
Mesocapromys angelcabrerai
80
60
40
20
0

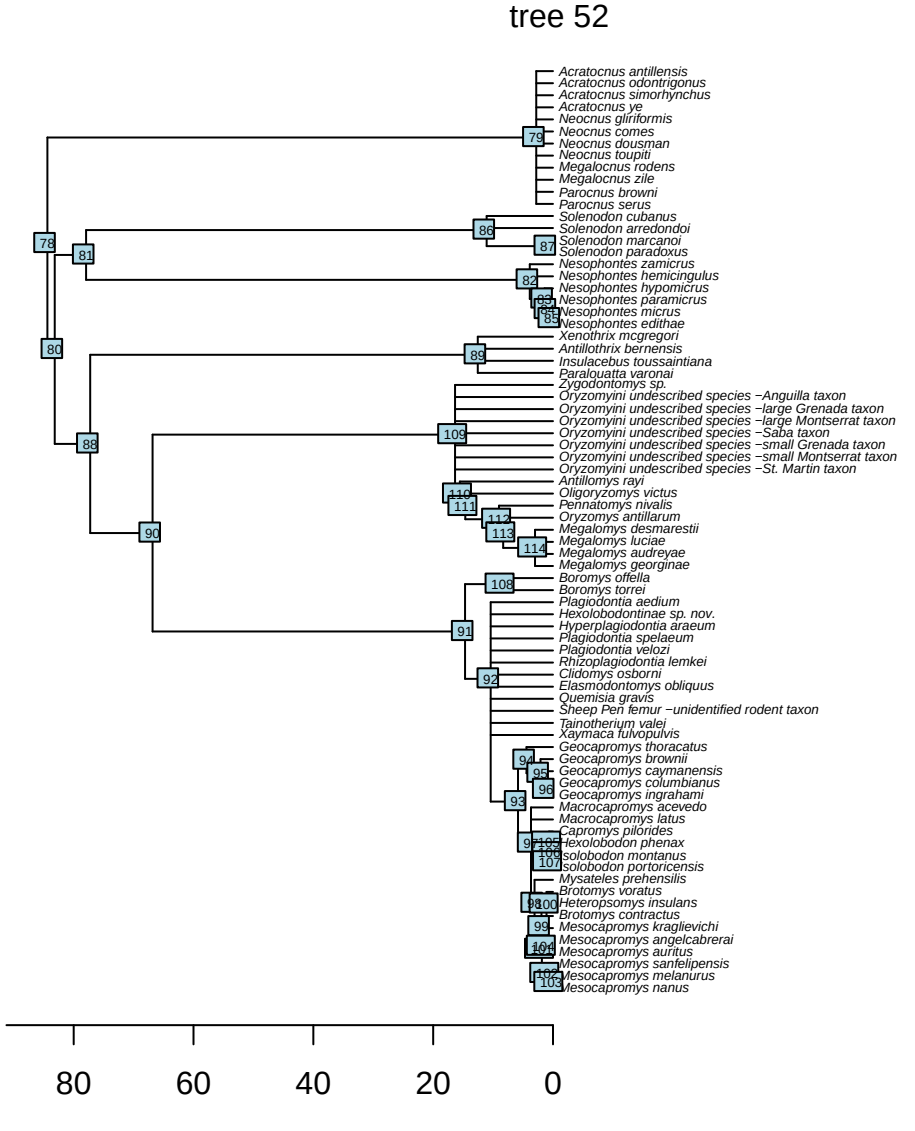
tree 52
Acratocnus antillensis
Acratocnus odontrigonus
Acratocnus simorhynchus
Acratocnus ye
Neocnus gliriformis
Neocnus comes
Neocnus dousman
Neocnus toupiti
Megalocnus rodens
Megalocnus zile
Parocnus browni
Parocnus serus
Solenodon cubanus
Solenodon arredondoi
Solenodon marcanoi
Solenon paradoxus
Nesophontes zamicrus
Nesophontes hemicingulus
Nesophontes hypomicrus
Nesophontes paramicrus
Nesophontes micrus
Nesophontes edithae
Xenothrix mcgregori
Antillothrix bernensis
Insulacebus toussaintiana
Paraloutta varonai
Zygodontomys sp.
Oryzomyini undescribed species −Anguilla taxon
Oryzomyini undescribed species −large Grenada taxon
Oryzomyini undescribed species −large Montserrat taxon
Oryzomyini undescribed species −Saba taxon
Oryzomyini undescribed species −small Grenada taxon
Oryzomyini undescribed species −small Montserrat taxon
Oryzomyini undescribed species −St. Martin taxon
Antillomys rayi
Oligoryzomys victus
Pennatomys nivalis
Oryzomys antillarum
Megalomys desmarestii
Megalomys luciae
Megalomys audreyae
Megalomys georginae
Boromys offella
Boromys torrei
Plagiodontia aedium
Hexolobodontinae sp. nov.
Hyperplagiodontia araeum
Plagiodontia spelaeum
Plagiodontia velozi
Rhizoplagiodontia lemkei
Clidomys osborni
Elasmodontomys obliquus
Quemisia gravis
Sheep Pen femur −unidentified rodent taxon
Tainotherium valei
Xaymaca fulvopulvis
Geocapromys thoracatus
Geocapromys brownii
Geocapromys caymanensis
Geocapromys columbianus
Geocapromys ingrahami
Macrocapromys acevedo
Macrocapromys latus
Capromys pilorides
Hexolobodon phenax
Isolobodon montanus
Isolobodon portoricensis
Mysateles prehensilis
Brotomys voratus
Heteropsomys insulans
Brotomys contractus
Mesocapromys kraglievichi
Mesocapromys angelcabrerai
Mesocapromys auritus
Mesocapromys sanfelipensis
Mesocapromys melanurus
Mesocapromys nanus
80
60
40
20
0

tree 53
Acratocnus antillensis
Acratocnus odontrigonus
Acratocnus simorhynchus
Acratocnus ye
Neocnus gliriformis
Neocnus comes
Neocnus dousman
Neocnus toupiti
Megalocnus rodens
Megalocnus zile
Parocnus browni
Parocnus serus
Solenodon marcanoi
Solenodon arredondoi
Solenodon cubanus
Solenodon paradoxus
Nesophontes edithae
Nesophontes micrus
Nesophontes hypomicrus
Nesophontes paramicrus
Nesophontes zamicrus
Nesophontes hemicingulus
Xenothrix mcgregori
Antillothrix bernensis
Insulacebus toussaintiana
Paraloutta varonai
Zygodontomys sp.
Oryzomyini undescribed species –Anguilla taxon
Oryzomyini undescribed species –large Grenada taxon
Oryzomyini undescribed species –large Montserrat taxon
Oryzomyini undescribed species –Saba taxon
Oryzomyini undescribed species –small Grenada taxon
Oryzomyini undescribed species –small Montserrat taxon
Oryzomyini undescribed species –St. Martin taxon
Antillomys rayi
Oligoryzomys victus
Oryzomys antillarum
Pennatomys nivalis
Megalomys desmarestii
Megalomys luciae
Megalomys audreyae
Megalomys georginae
Heteropsomys insulans
Brotomys voratus
Brotomys contractus
Hexolobodontinae sp. nov.
Hyperplagiodontia araeum
Plagiodontia spelaeum
Plagiodontia velozi
Rhizoplagiodontia lemkei
Clidomys osborni
Elasmodontomys obliquus
Quemisia gravis
Sheep Pen femur –unidentified rodent taxon
Tainotherium valei
Xaymaca fulvopulvis
Hexolobodon phenax
Plagiodontia aedium
Geocapromys ingrahami
Geocapromys caymanensis
Geocapromys columbianus
Geocapromys brownii
Geocapromys thoracatus
Macrocapromys acevedo
Macrocapromys latus
Capromys pilorides
Capromys offella
Capromys torrei
Solobodon montanus
Solobodon portoricensis
Mysateles prehensilis
Mesocapromys sanfelipensis
Mesocapromys melanurus
Mesocapromys angelcabrerai
Mesocapromys kraglievichi
Mesocapromys nanus
Mesocapromys auritus
100
80
60
40
20
0

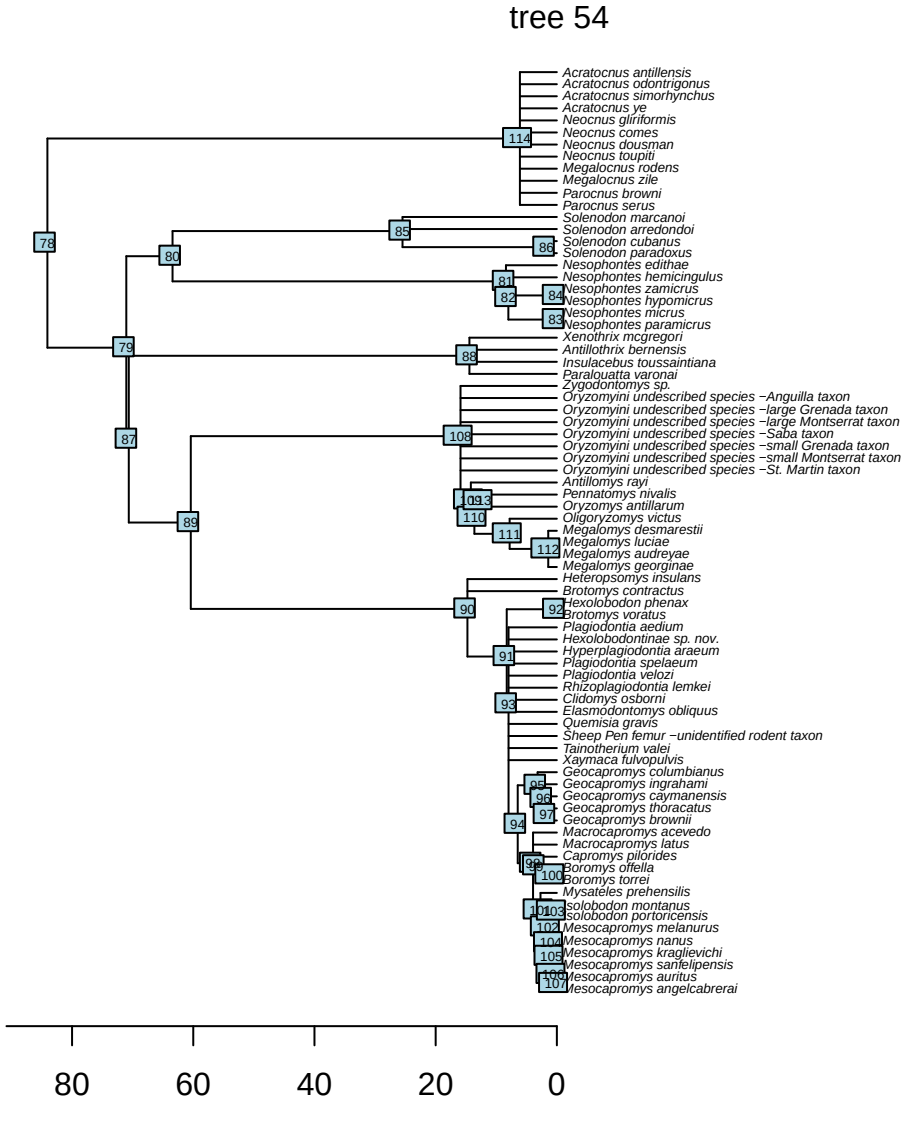
tree 54
Acratocnus antillensis
Acratocnus odontrigonus
Acratocnus simorhynchus
Acratocnus ye
Neocnus gliriformis
Neocnus comes
Neocnus dousman
Neocnus toupiti
Megalocnus rodens
Megalocnus zile
Parocnus browni
Parocnus serus
Solenodon marcanoi
Solenodon arredondoi
Solenodon cubanus
Solenodon paradoxus
Nesophontes edithae
Nesophontes hemicingulus
Nesophontes zamicrus
Nesophontes hypomicrus
Nesophontes micrus
Nesophontes paramicrus
Xenothrix mcgregori
Antillothrix bernensis
Insulacebus toussaintiana
Paraloutta varonai
Zygodontomys sp.
Oryzomyini undescribed species −Anguilla taxon
Oryzomyini undescribed species −large Grenada taxon
Oryzomyini undescribed species −large Montserrat taxon
Oryzomyini undescribed species −Saba taxon
Oryzomyini undescribed species −small Grenada taxon
Oryzomyini undescribed species −small Montserrat taxon
Oryzomyini undescribed species −St. Martin taxon
Antillomys rayi
Pennatomys nivalis
Oryzomys antillarum
Oligoryzomys victus
Megalomys desmarestii
Megalomys luciae
Megalomys audreyae
Megalomys georginae
Heteropsomys insulans
Brotomys contractus
Hexolobodon phenax
Brotomys voratus
Plagiodontia aedium
Hexolobodontinae sp. nov.
Hyperplagiodontia araeum
Plagiodontia spelaeum
Plagiodontia velozi
Rhizoplagiodontia lemkei
Clidomys osborni
Elasmodontomys obliquus
Quemisia gravis
Sheep Pen femur −unidentified rodent taxon
Tainotherium valei
Xaymaca fulvopulvis
Geocapromys columbianus
Geocapromys ingrahami
Geocapromys caymanensis
Geocapromys thoracatus
Geocapromys brownii
Macrocapromys acevedo
Macrocapromys latus
Capromys pilorides
Boromys offella
Boromys torrei
Mysateles prehensilis
Isolobodon montanus
Isolobodon portoricensis
Mesocapromys melanurus
Mesocapromys nanus
Mesocapromys kraglievichi
Mesocapromys sanfelipensis
Mesocapromys auritus
Mesocapromys angelcabrerai
80
60
40
20
0

tree 55
Acratocnus antillensis
Acratocnus odontrigonus
Acratocnus simorhynchus
Acratocnus ye
Neocnus gliriformis
Neocnus comes
Neocnus dousman
Neocnus toupiti
Megalocnus rodens
Megalocnus zile
Parocnus browni
Parocnus serus
Solenodon paradoxus
Solenodon cubanus
Solenodon marcanoi
Solenodon arredondoi
Nesophontes paramicrus
Nesophontes hemicingulus
Nesophontes zamicrus
Nesophontes edithae
Nesophontes micrus
Nesophontes hypomicrus
Xenothrix mcgregori
Antillothrix bernensis
Insulacebus toussaintiana
Paraloutta varonai
Zygodontomys sp.
Oryzomyini undescribed species −Anguilla taxon
Oryzomyini undescribed species −large Grenada taxon
Oryzomyini undescribed species −large Montserrat taxon
Oryzomyini undescribed species −Saba taxon
Oryzomyini undescribed species −small Grenada taxon
Oryzomyini undescribed species −small Montserrat taxon
Oryzomyini undescribed species −St. Martin taxon
Antillomys rayi
Oligoryzomys victus
Oryzomys antillarum
Pennatomys nivalis
Megalomys desmarestii
Megalomys luciae
Megalomys audreyae
Megalomys georginae
Brotomys voratus
Brotomys contractus
Heteropsomys insulans
Plagiodontia aedium
Hexolobodontinae sp. nov.
Hyperplagiodontia araeum
Plagiodontia spelaeum
Plagiodontia velozi
Rhizoplagiodontia lemkei
Clidomys osborni
Elasmodontomys obliquus
Quemisia gravis
Sheep Pen femur −unidentified rodent taxon
Tainotherium valei
Xaymaca fulvopulvis
Hexolobodon phenax
Geocapromys columbianus
Geocapromys ingrahami
Geocapromys caymanensis
Geocapromys brownii
Geocapromys thoracatus
Macrocapromys acevedo
Macrocapromys latus
Capromys pilorides
Isolobodon montanus
Isolobodon portoricensis
Mysateles prehensilis
Boromys offella
Boromys torrei
Mesocapromys kraglievichi
Mesocapromys melanurus
Mesocapromys nanus
Mesocapromys auritus
Mesocapromys sanfelipensis
Mesocapromys angelcabrerai
80
60
40
20
0

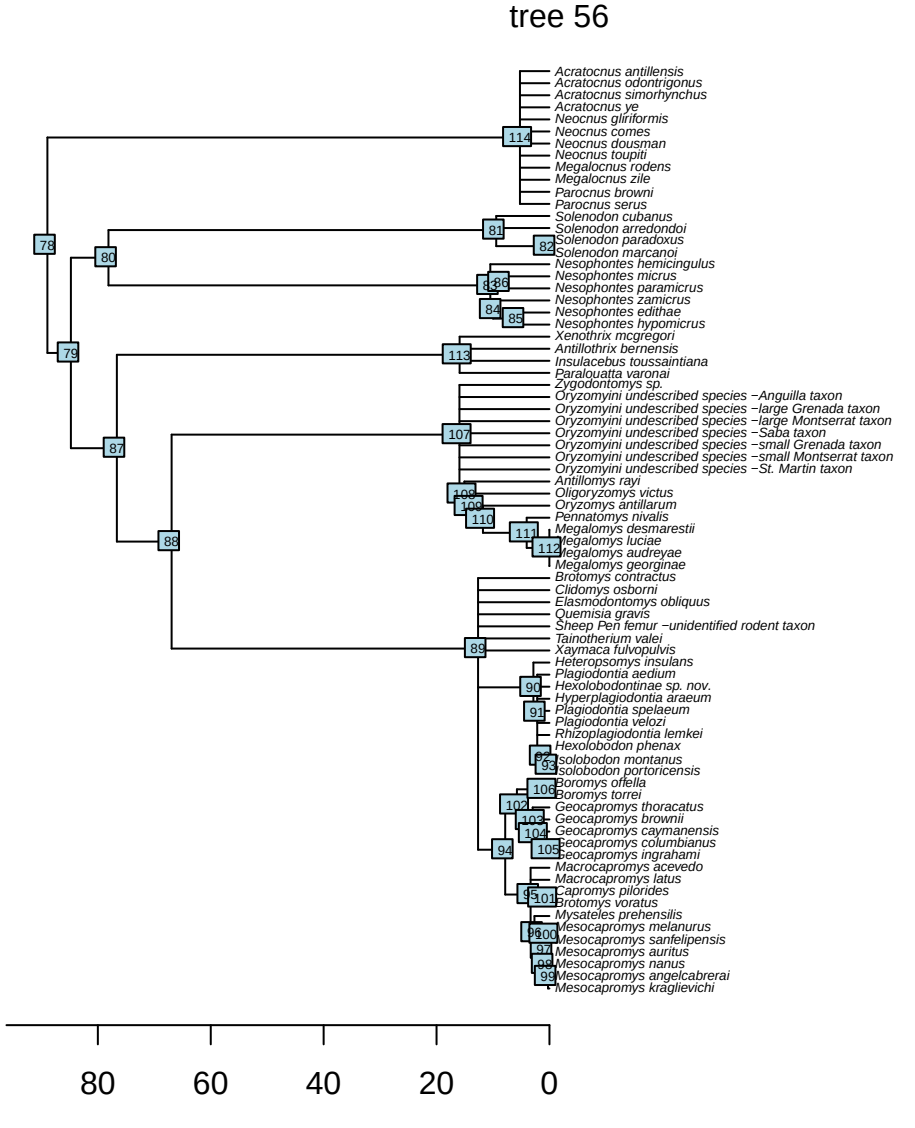
tree 56
Acratocnus antillensis
Acratocnus odontrigonus
Acratocnus simorhynchus
Acratocnus ye
Neocnus gliriformis
Neocnus comes
Neocnus dousman
Neocnus toupiti
Megalocnus rodens
Megalocnus zile
Parocnus browni
Parocnus serus
Solenodon cubanus
Solenodon arredondoi
Solenodon paradoxus
Solenodon marcanoi
Nesophontes hemicingulus
Nesophontes micrus
Nesophontes paramicrus
Nesophontes zamicrus
Nesophontes edithae
Nesophontes hypomicrus
Xenothrix mcgregori
Antillothrix bernensis
Insulacebus toussaintiana
Paralouatta varonai
Zygodontomys sp.
Oryzomyini undescribed species −Anguilla taxon
Oryzomyini undescribed species −large Grenada taxon
Oryzomyini undescribed species −large Montserrat taxon
Oryzomyini undescribed species −Saba taxon
Oryzomyini undescribed species −small Grenada taxon
Oryzomyini undescribed species −small Montserrat taxon
Oryzomyini undescribed species −St. Martin taxon
Antillomys rayi
Oligoryzomys victus
Oryzomys antillarum
Pennatomys nivalis
Megalomys desmarestii
Megalomys luciae
Megalomys audreyae
Megalomys georginae
Brotomys contractus
Clidomys osborni
Elasmodontomys obliquus
Quemisia gravis
Sheep Pen femur −unidentified rodent taxon
Tainotherium valei
Xaymaca fulvopulvis
Heteropsomys insulans
Plagiodontia aedium
Hexolobodontinae sp. nov.
Hyperplagiodontia araeum
Plagiodontia spelaeum
Plagiodontia velozi
Rhizoplagiodontia lemkei
Hexolobodon phenax
Isolobodon montanus
Isolobodon portoricensis
Boromys offella
Boromys torrei
Geocapromys thoracatus
Geocapromys brownii
Geocapromys caymanensis
Geocapromys columbianus
Geocapromys ingrahami
Macrocapromys acevedo
Macrocapromys latus
Capromys pilorides
Brotomys voratus
Mysateles prehensilis
Mesocapromys melanurus
Mesocapromys sanfelipensis
Mesocapromys auritus
Mesocapromys nanus
Mesocapromys angelcabrerai
Mesocapromys kraglievichi
114
81
82
78
80
83
86
84
85
79
113
87
107
108
109
110
111
112
88
89
90
91
92
93
106
102
103
104
105
94
95
101
96
100
97
98
99
80
60
40
20
0

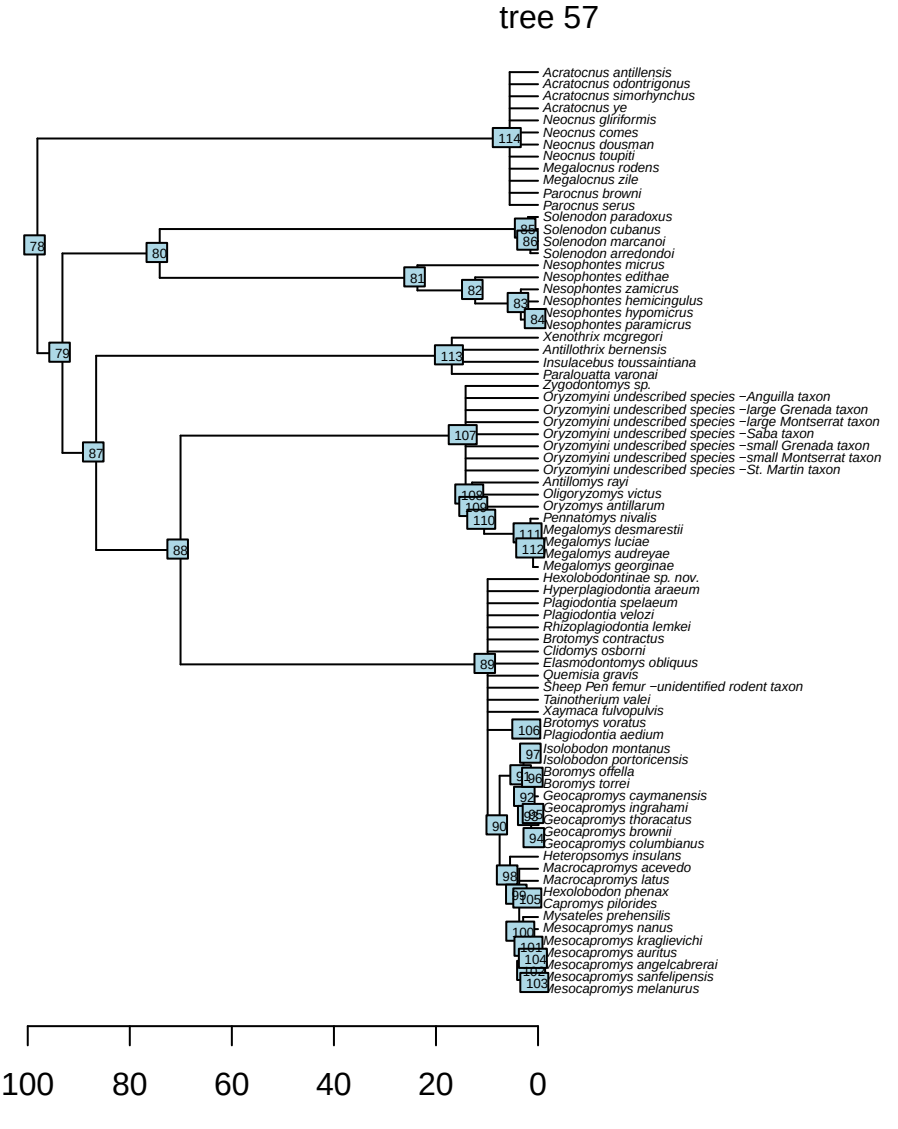
tree 57
Acratocnus antillensis
Acratocnus odontrigonus
Acratocnus simorhynchus
Acratocnus ye
Neocnus gliriformis
Neocnus comes
Neocnus dousman
Neocnus toupiti
Megalocnus rodens
Megalocnus zile
Parocnus browni
Parocnus serus
Solenodon paradoxus
Solenodon cubanus
Solenodon marcanoi
Solenodon arredondoi
Nesophontes micrus
Nesophontes edithae
Nesophontes zamicrus
Nesophontes hemicingulus
Nesophontes hypomicrus
Nesophontes paramicrus
Xenothrix mcgregori
Antillothrix bernensis
Insulacebus toussaintiana
Paralouatta varonai
Zygodontomys sp.
Oryzomyini undescribed species −Anguilla taxon
Oryzomyini undescribed species −large Grenada taxon
Oryzomyini undescribed species −large Montserrat taxon
Oryzomyini undescribed species −Saba taxon
Oryzomyini undescribed species −small Grenada taxon
Oryzomyini undescribed species −small Montserrat taxon
Oryzomyini undescribed species −St. Martin taxon
Antillomys rayi
Oligoryzomys victus
Oryzomys antillarum
Pennatomys nivalis
Megalomys desmarestii
Megalomys luciae
Megalomys audreyae
Megalomys georginae
Hexolobodontinae sp. nov.
Hyperplagiodontia araeum
Plagiodontia spelaeum
Plagiodontia velozi
Rhizoplagiodontia lemkei
Brotomys contractus
Clidomys osborni
Elasmodontomys obliquus
Quemisia gravis
Sheep Pen femur −unidentified rodent taxon
Tainotherium valei
Xaymaca fulvopulvis
Brotomys voratus
Plagiodontia aedium
Isolobodon montanus
Isolobodon portoricensis
Boromys offella
Boromys torrei
Geocapromys caymanensis
Geocapromys ingrahami
Geocapromys thoracatus
Geocapromys brownii
Geocapromys columbianus
Heteropsomys insulans
Macrocapromys acevedo
Macrocapromys latus
Hexolobodon phenax
Capromys pilorides
Mysateles prehensilis
Mesocapromys nanus
Mesocapromys kraglievichi
Mesocapromys auritus
Mesocapromys angelcabrerai
Mesocapromys sanfelipensis
Mesocapromys melanurus
100
80
60
40
20
0

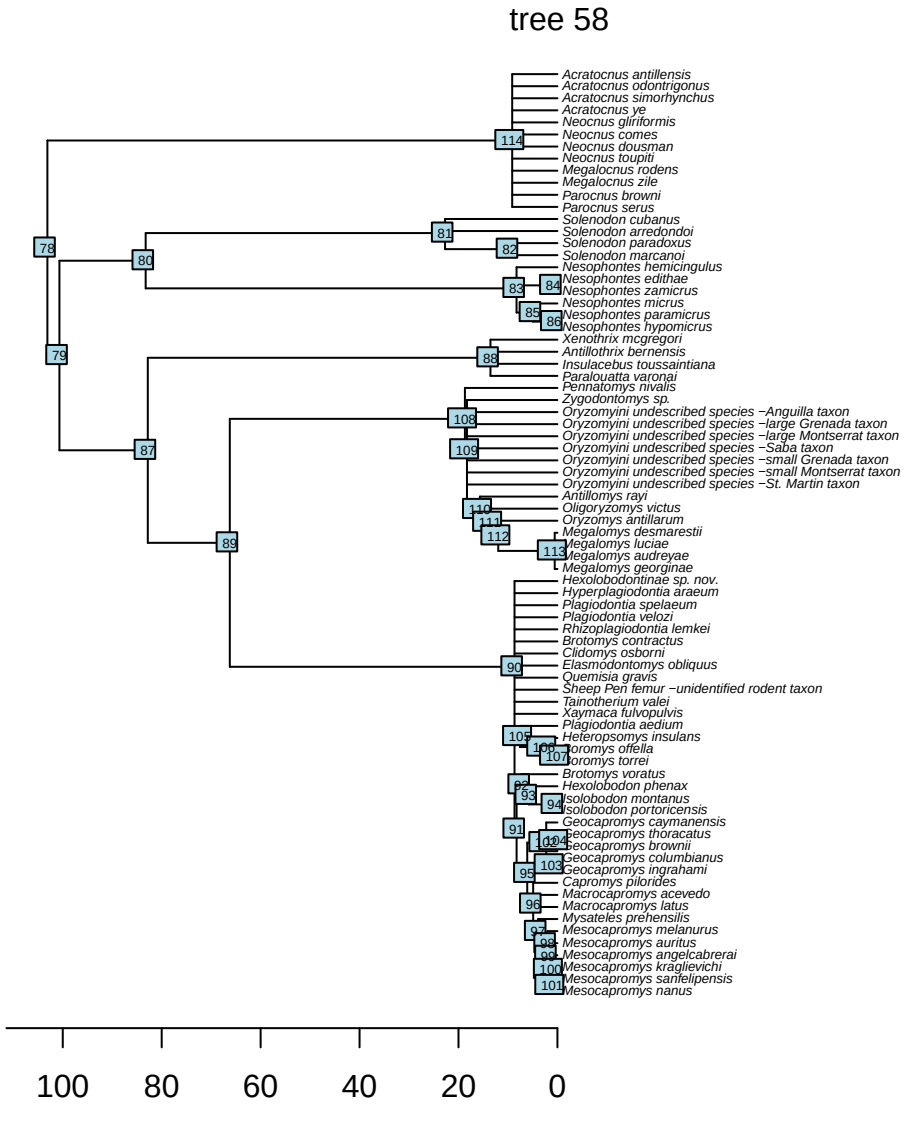
tree 58
Acratocnus antillensis
Acratocnus odontrigonus
Acratocnus simorhynchus
Acratocnus ye
Neocnus gliriformis
Neocnus comes
Neocnus dousman
Neocnus toupiti
Megalocnus rodens
Megalocnus zile
Parocnus browni
Parocnus serus
Solenodon cubanus
Solenodon arredondoi
Solenodon paradoxus
Solenodon marcanoi
Nesophontes hemicingulus
Nesophontes edithae
Nesophontes zamicrus
Nesophontes micrus
Nesophontes paramicrus
Nesophontes hypomicrus
Xenothrix mcgregori
Antillothrix bernensis
Insulacebus toussaintiana
Paralouatta varonai
Pennatomys nivalis
Zygodontomys sp.
Oryzomyini undescribed species −Anguilla taxon
Oryzomyini undescribed species −large Grenada taxon
Oryzomyini undescribed species −large Montserrat taxon
Oryzomyini undescribed species −Saba taxon
Oryzomyini undescribed species −small Grenada taxon
Oryzomyini undescribed species −small Montserrat taxon
Oryzomyini undescribed species −St. Martin taxon
Antillomys rayi
Oligoryzomys victus
Oryzomys antillarum
Megalomys desmarestii
Megalomys luciae
Megalomys audreyae
Megalomys georginae
Hexolobodontinae sp. nov.
Hyperplagiodontia araeum
Plagiodontia spelaeum
Plagiodontia velozi
Rhizoplagiodontia lemkei
Brotomys contractus
Clidomys osborni
Elasmodontomys obliquus
Quemisia gravis
Sheep Peri femur −unidentified rodent taxon
Tainotherium valei
Xaymaca fulvopulvis
Plagiodontia aedium
Heteropsomys insulans
Isolobodon montanus
Isolobodon portoricensis
Geocapromys caymanensis
Geocapromys thoracatus
Geocapromys brownii
Geocapromys columbianus
Geocapromys ingrahami
Capromys pilorides
Macrocapromys acevedo
Macrocapromys latus
Mysateles prehensilis
Mesocapromys melanurus
Mesocapromys auritus
Mesocapromys angelcabrerai
Mesocapromys kraglievichi
Mesocapromys sanfelipensis
Mesocapromys nanus
100
80
60
40
20
0

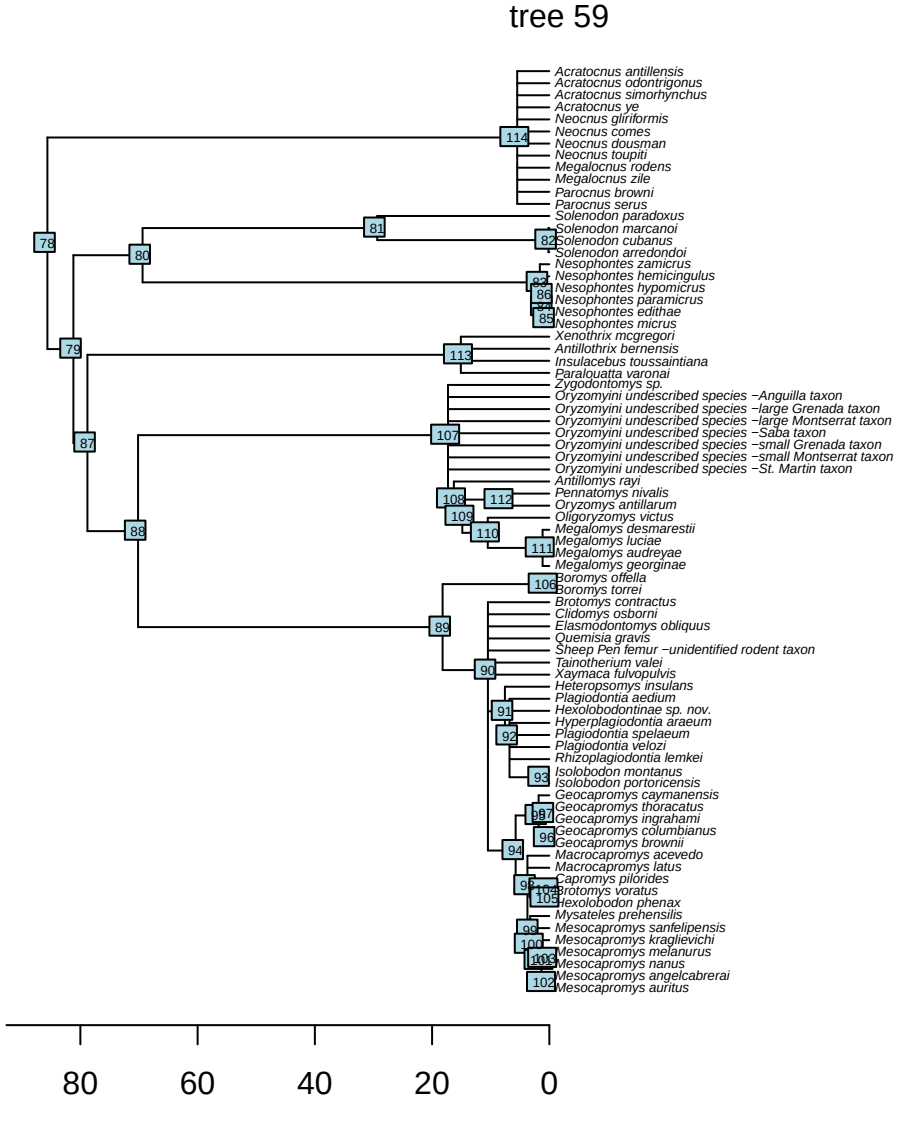
tree 59
Acratocnus antillensis
Acratocnus odontrigonus
Acratocnus simorhynchus
Acratocnus ye
Neocnus gliriformis
Neocnus comes
Neocnus dousman
Neocnus toupiti
Megalocnus rodens
Megalocnus zile
Parocnus browni
Parocnus serus
Solenodon paradoxus
Solenodon marcanoi
Solenodon cubanus
Solenodon arredondoi
Nesophontes zamicrus
Nesophontes hemicingulus
Nesophontes hypomicrus
Nesophontes paramicrus
Nesophontes edithae
Nesophontes micrus
Xenothrix mcgregori
Antillothrix bernensis
Insulacebus toussaintiana
Paraloutta varonai
Zygodontomys sp.
Oryzomyini undescribed species −Anguilla taxon
Oryzomyini undescribed species −large Grenada taxon
Oryzomyini undescribed species −large Montserrat taxon
Oryzomyini undescribed species −Saba taxon
Oryzomyini undescribed species −small Grenada taxon
Oryzomyini undescribed species −small Montserrat taxon
Oryzomyini undescribed species −St. Martin taxon
Antillomys rayi
Pennatomys nivalis
Oryzomys antillarum
Oligoryzomys victus
Megalomys desmarestii
Megalomys luciae
Megalomys audreyae
Megalomys georginae
Boromys offella
Boromys torrei
Brotomys contractus
Clidomys osborni
Elasmodontomys obliquus
Quemisia gravis
Sheep Pen femur −unidentified rodent taxon
Tainotherium valei
Xaymaca fulvopulvis
Heteropsomys insulans
Plagiodontia aedium
Hexolobodontinae sp. nov.
Hyperplagiodontia araeum
Plagiodontia spelaeum
Plagiodontia velozi
Rhizoplagiodontia lemkei
Isolobodon montanus
Isolobodon portoricensis
Geocapromys caymanensis
Geocapromys thoracatus
Geocapromys ingrahami
Geocapromys columbianus
Geocapromys brownii
Macrocapromys acevedo
Macrocapromys latus
Capromys pilorides
Brotomys voratus
Hexolobodon phenax
Mysateles prehensilis
Mesocapromys sanfelipensis
Mesocapromys kraglievichi
Mesocapromys melanurus
Mesocapromys nanus
Mesocapromys angelcabrerai
Mesocapromys auritus
78
79
80
81
82
83
84
85
86
87
88
89
90
91
92
93
94
95
96
97
98
99
100
101
102
103
104
105
106
107
108
109
110
111
112
113
114
80
60
40
20
0

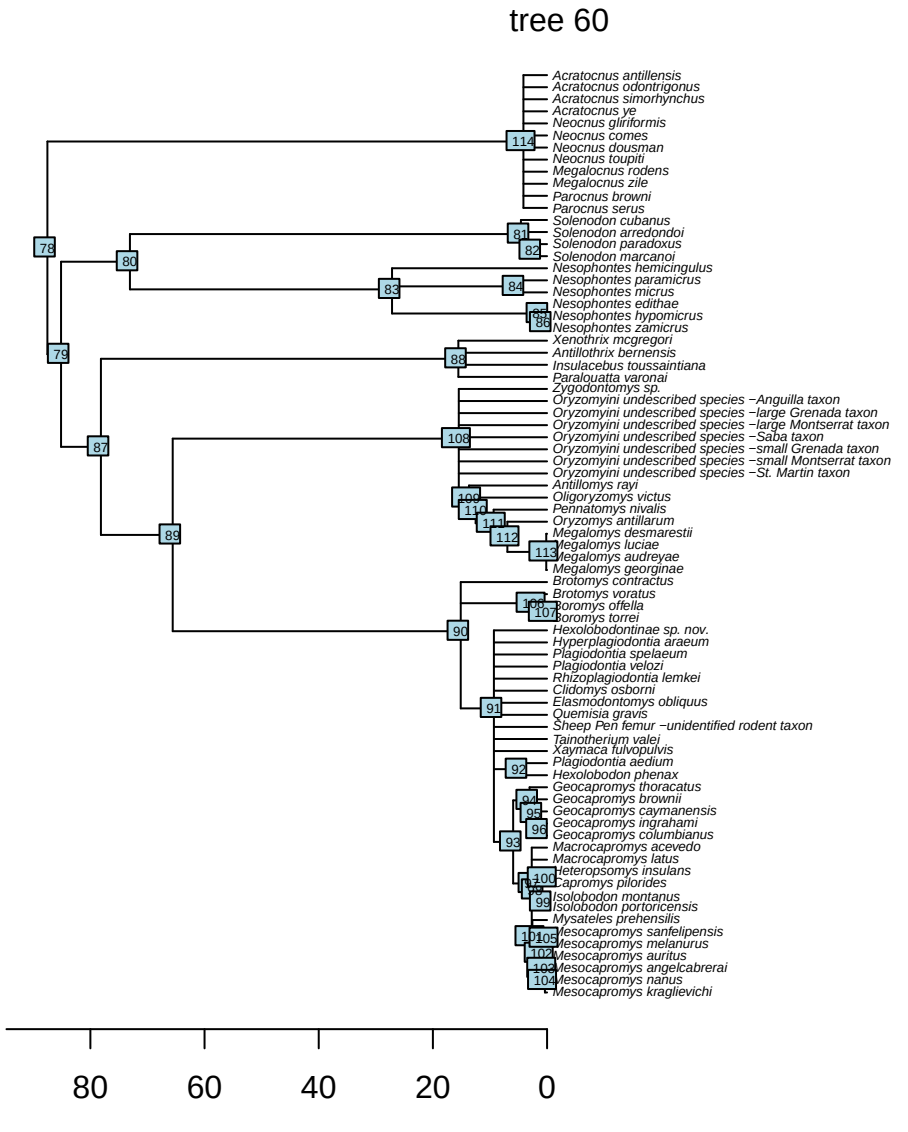
tree 60
Acratocnus antillensis
Acratocnus odontrigonus
Acratocnus simorhynchus
Acratocnus ye
Neocnus gliriformis
Neocnus comes
Neocnus dousman
Neocnus toupiti
Megalocnus rodens
Megalocnus zile
Parocnus browni
Parocnus serus
Solenodon cubanus
Solenodon arredondoi
Solenodon paradoxus
Solenodon marcanoi
Nesophontes hemicingulus
Nesophontes paramicrus
Nesophontes micrus
Nesophontes edithae
Nesophontes hypomicrus
Nesophontes zamicrus
Xenothrix mcgregori
Antillothrix bernensis
Insulacebus toussaintiana
Paralouatta varonai
Zygodontomys sp.
Oryzomyini undescribed species −Anguilla taxon
Oryzomyini undescribed species −large Grenada taxon
Oryzomyini undescribed species −large Montserrat taxon
Oryzomyini undescribed species −Saba taxon
Oryzomyini undescribed species −small Grenada taxon
Oryzomyini undescribed species −small Montserrat taxon
Oryzomyini undescribed species −St. Martin taxon
Antillomys rayi
Oligoryzomys victus
Pennatomys nivalis
Oryzomys antillarum
Megalomys desmarestii
Megalomys luciae
Megalomys audreyae
Megalomys georginae
Brotomys contractus
Brotomys voratus
Boromys offella
Boromys torrei
Hexolobodontinae sp. nov.
Hyperplagiodontia araeum
Plagiodontia spelaeum
Plagiodontia velozi
Rhizoplagiodontia lemkei
Clidomys osborni
Elasmodontomys obliquus
Quemisia gravis
Sheep Pen femur −unidentified rodent taxon
Tainotherium valei
Xaymaca fulvopulvis
Plagiodontia aedium
Hexolobodon phenax
Geocapromys thoracatus
Geocapromys brownii
Geocapromys caymanensis
Geocapromys ingrahami
Geocapromys columbianus
Macrocapromys acevedo
Macrocapromys latus
Heteropsomys insulans
Capromys pilorides
Isolobodon montanus
Isolobodon portoricensis
Mysateles prehensilis
Mesocapromys sanfelipensis
Mesocapromys melanurus
Mesocapromys auritus
Mesocapromys angelcabrerai
Mesocapromys nanus
Mesocapromys kraglievichi
80
60
40
20
0

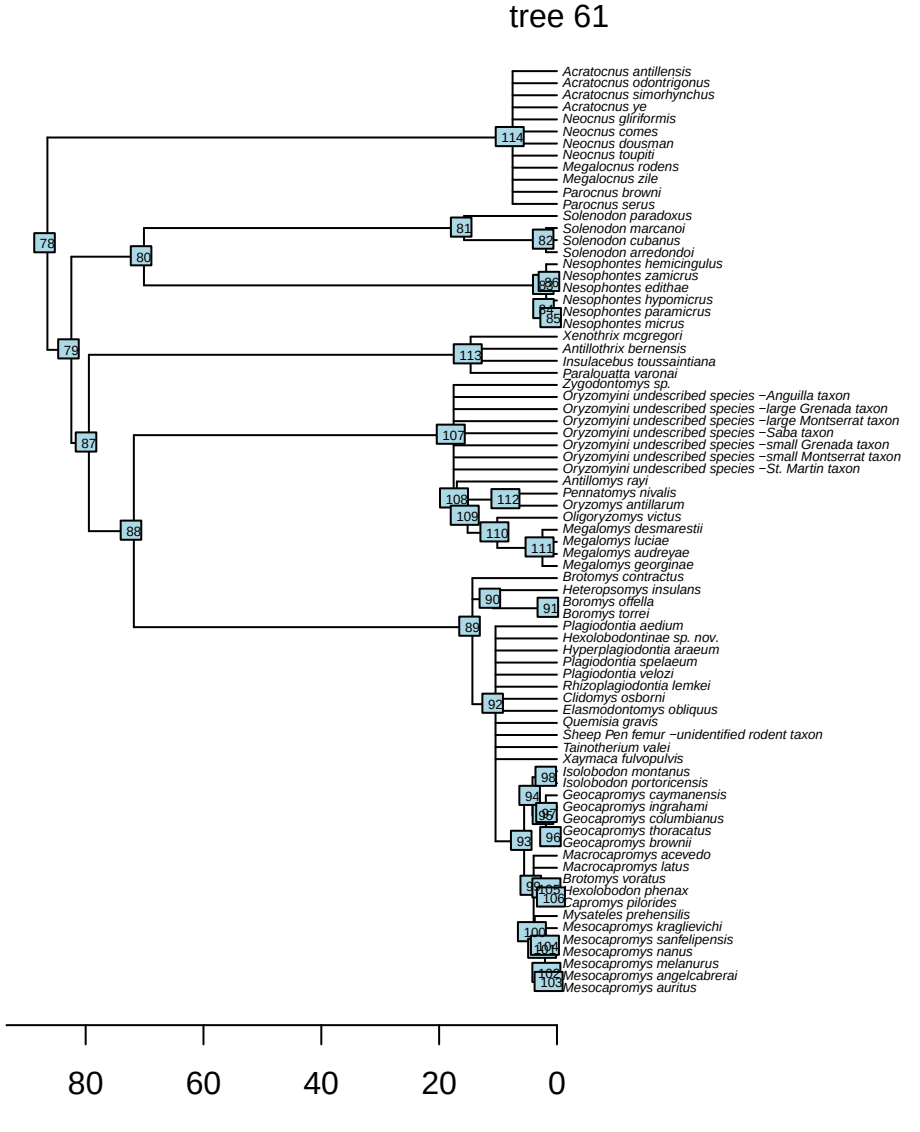
tree 61
Acratocnus antillensis
Acratocnus odontrigonus
Acratocnus simorhynchus
Acratocnus ye
Neocnus gliriformis
Neocnus comes
Neocnus dousman
Neocnus toupiti
Megalocnus rodens
Megalocnus zile
Parocnus browni
Parocnus serus
Solenodon paradoxus
Solenodon marcanoi
Solenodon cubanus
Solenodon arredondoi
Nesophontes hemicingulus
Nesophontes zamicrus
Nesophontes edithae
Nesophontes hypomicrus
Nesophontes paramicrus
Nesophontes micrus
Xenothrix mcgregori
Antillothrix bernensis
Insulacebus toussaintiana
Paralouatta varonai
Zygodontomys sp.
Oryzomyini undescribed species −Anguilla taxon
Oryzomyini undescribed species −large Grenada taxon
Oryzomyini undescribed species −large Montserrat taxon
Oryzomyini undescribed species −Saba taxon
Oryzomyini undescribed species −small Grenada taxon
Oryzomyini undescribed species −small Montserrat taxon
Oryzomyini undescribed species −St. Martin taxon
Antillomys rayi
Pennatomys nivalis
Oryzomys antillarum
Oligoryzomys victus
Megalomys desmarestii
Megalomys luciae
Megalomys audreyae
Megalomys georginae
Brotomys contractus
Heteroposmys insulans
Boromys offella
Boromys torrei
Plagiodontia aedium
Hexolobodontinae sp. nov.
Hyperplagiodontia araeum
Plagiodontia spelaeum
Plagiodontia velozi
Rhizoplagiodontia lemkei
Clidomys osborni
Elasmodontomys obliquus
Quemisia gravis
Sheep Pen femur −unidentified rodent taxon
Tainotherium valei
Xaymaca fulvopulvis
Isolobodon montanus
Isolobodon portoricensis
Geocapromys caymanensis
Geocapromys ingrahami
Geocapromys columbianus
Geocapromys thoracatus
Geocapromys brownii
Macrocapromys acevedo
Macrocapromys latus
Brotomys voratus
Hexolobodon phenax
Capromys pilorides
Mysateles prehensilis
Mesocapromys kraglievichi
Mesocapromys sanfelipensis
Mesocapromys nanus
Mesocapromys melanurus
Mesocapromys angelcabrerai
Mesocapromys auritus
80
60
40
20
0

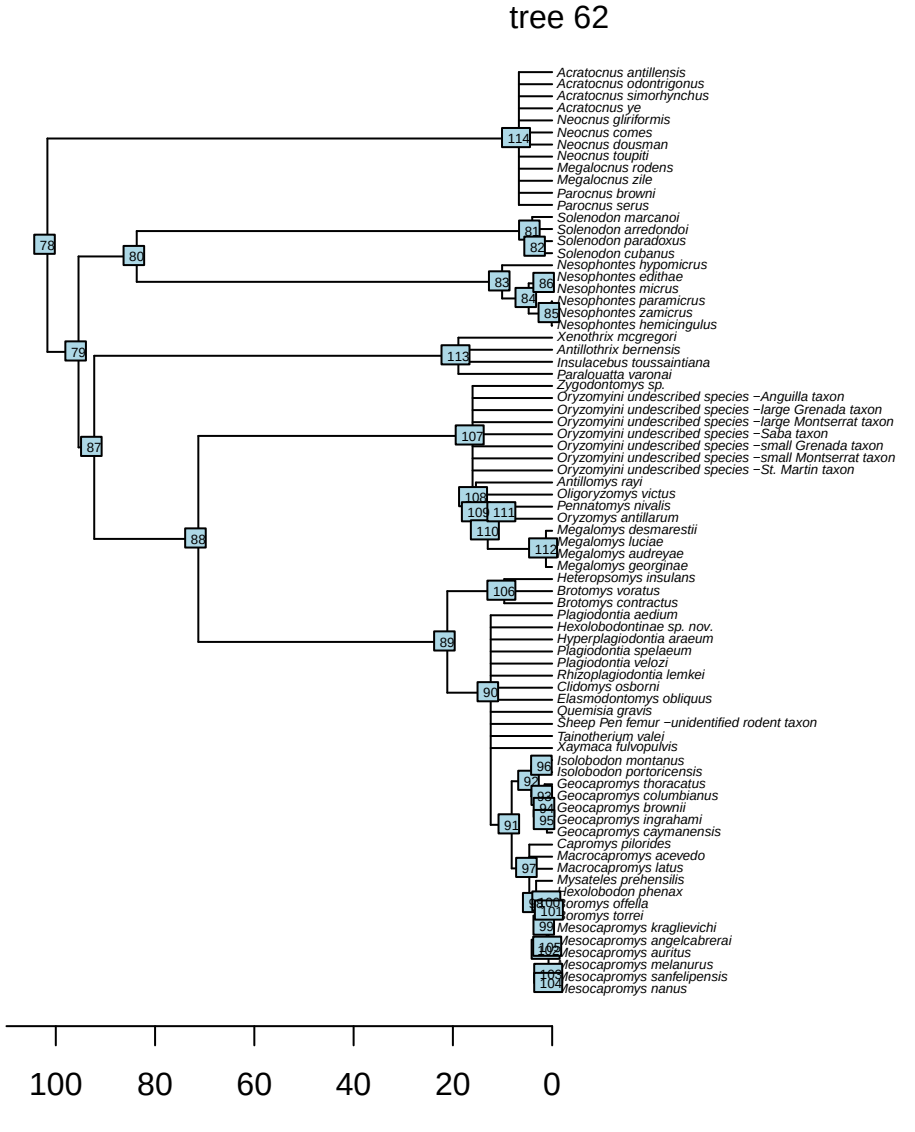
tree 62
Acratocnus antillensis
Acratocnus odontrigonus
Acratocnus simorhynchus
Acratocnus ye
Neocnus gliriformis
Neocnus comes
Neocnus dousman
Neocnus toupiti
Megalocnus rodens
Megalocnus zile
Parocnus browni
Parocnus serus
Solenodon marcanoi
Solenodon arredondoi
Solenodon paradoxus
Solenodon cubanus
Nesophontes hypomicrus
Nesophontes edithae
Nesophontes micrus
Nesophontes paramicrus
Nesophontes zamicrus
Nesophontes hemicingulus
Xenothrix mcgregori
Antillothrix bernensis
Insulacebus toussaintiana
Paralouatta varonai
Zygodontomys sp.
Oryzomyini undescribed species −Anguilla taxon
Oryzomyini undescribed species −large Grenada taxon
Oryzomyini undescribed species −large Montserrat taxon
Oryzomyini undescribed species −Saba taxon
Oryzomyini undescribed species −small Grenada taxon
Oryzomyini undescribed species −small Montserrat taxon
Oryzomyini undescribed species −St. Martin taxon
Antillomys rayi
Oligoryzomys victus
Pennatomys nivalis
Oryzomys antillarum
Megalomys desmarestii
Megalomys luciae
Megalomys audreyae
Megalomys georginae
Heteropsomys insulans
Brotomys voratus
Brotomys contractus
Plagiodontia aedium
Hexolobodontinae sp. nov.
Hyperplagiodontia araeum
Plagiodontia spelaeum
Plagiodontia velozi
Rhizoplagiodontia lemkei
Clidomys osborni
Elasmodontomys obliquus
Quemisia gravis
Sheep Pen femur −unidentified rodent taxon
Tainotherium valei
Xaymaca fulvopulvis
Isolobodon montanus
Isolobodon portoricensis
Geocapromys thoracatus
Geocapromys columbianus
Geocapromys brownii
Geocapromys ingrahami
Geocapromys caymanensis
Capromys pilorides
Macrocapromys acevedo
Macrocapromys latus
Mysateles prehensilis
Hexolobodon phenax
Toromys offella
Toromys torrei
Mesocapromys kraglievichi
Mesocapromys angelcabrerai
Mesocapromys auritus
Mesocapromys melanurus
Mesocapromys sanfelipensis
Mesocapromys nanus
100
80
60
40
20
0

tree 63
Acratocnus antillensis
Acratocnus odontrigonus
Acratocnus simorhynchus
Acratocnus ye
Neocnus gliriformis
Neocnus comes
Neocnus dousman
Neocnus toupiti
Megalocnus rodens
Megalocnus zile
Parocnus browni
Parocnus serus
Solenodon paradoxus
Solenodon cubanus
Solenodon marcanoi
Solenodon arredondoi
Nesophontes zamicrus
Nesophontes hemicingulus
Nesophontes edithae
Nesophontes hypomicrus
Nesophontes micrus
Nesophontes paramicrus
Xenothrix mcgregori
Antillothrix bernensis
Insulacebus toussaintiana
Paralonchothrix varonai
Zygodontomys sp.
Oryzomyini undescribed species −Anguilla taxon
Oryzomyini undescribed species −large Grenada taxon
Oryzomyini undescribed species −large Montserrat taxon
Oryzomyini undescribed species −Saba taxon
Oryzomyini undescribed species −small Grenada taxon
Oryzomyini undescribed species −small Montserrat taxon
Oryzomyini undescribed species −St. Martin taxon
Antillomys rayi
Oligoryzomys victus
Peromyscus nivalis
Oryzomys antillarum
Megalomys desmarestii
Megalomys luciae
Megalomys audreyae
Megalomys georginae
Brotomys voratus
Brotomys contractus
Plagiodontia aedium
Hexolobodontinae sp. nov.
Hyperplagiodontia araeum
Plagiodontia spelaeum
Plagiodontia velozi
Rhizoplagiodontia lemkei
Clidomys osborni
Elasmodontomys obliquus
Quemisia gravis
Sheep Pen femur −unidentified rodent taxon
Tainotherium valei
Xaymaca fulvopulvis
Geocapromys ingrahami
Geocapromys caymanensis
Geocapromys columbianus
Geocapromys brownii
Geocapromys thoracatus
Macrocapromys acevedo
Macrocapromys latus
Capromys pilorides
Boromys offella
Boromys torrei
Isolobodon montanus
Isolobodon portoricensis
Mysateles prehensilis
Heteropsomys insulans
Hexolobodon phenax
Mesocapromys nanus
Mesocapromys kraglievichi
Mesocapromys melanurus
Mesocapromys angelcabrerai
Mesocapromys sanfelipensis
Mesocapromys auritus
80
60
40
20
0

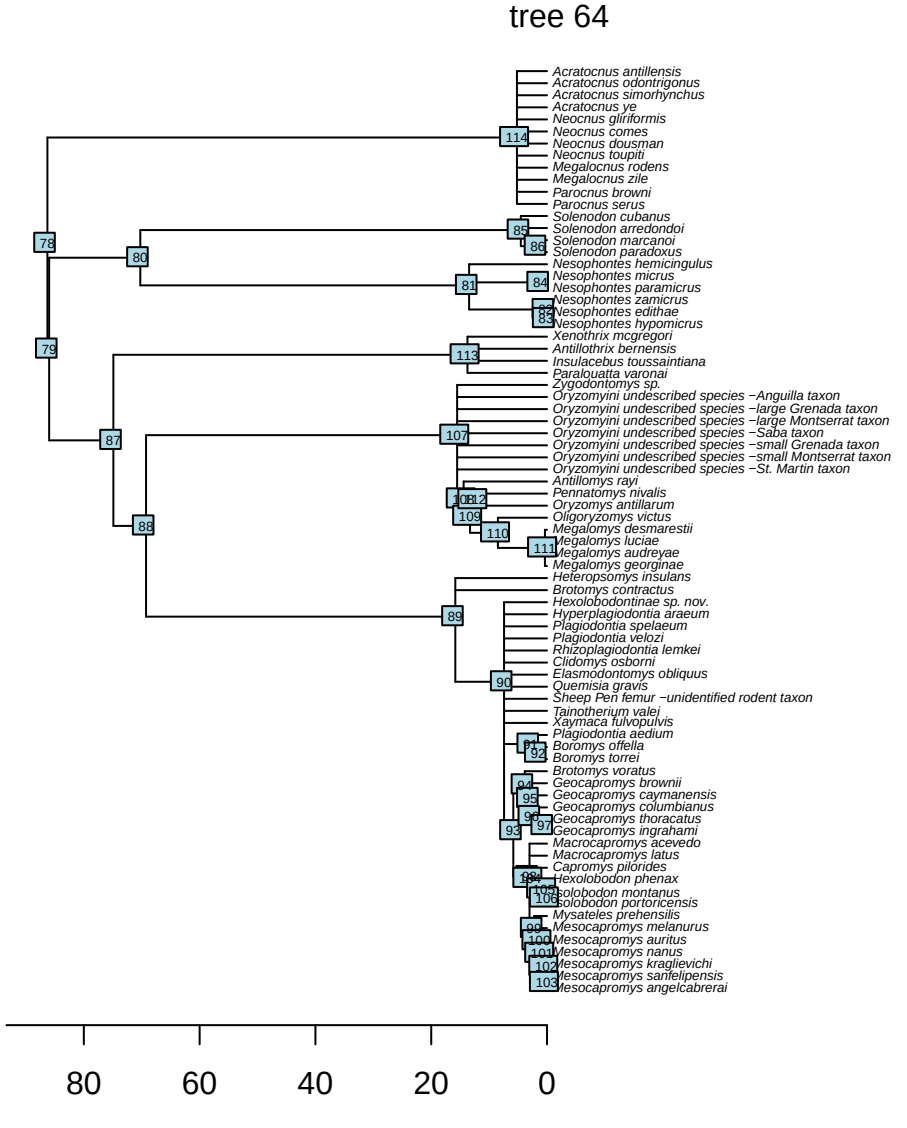
tree 64
Acratocnus antillensis
Acratocnus odontrigonus
Acratocnus simorhynchus
Acratocnus ye
Neocnus gliriformis
Neocnus comes
Neocnus dousman
Neocnus toupiti
Megalocnus rodens
Megalocnus zile
Parocnus browni
Parocnus serus
Solenodon cubanus
Solenodon arredondoi
Solenodon marcanoi
Solenodon paradoxus
Nesophontes hemicingulus
Nesophontes micrus
Nesophontes paramicrus
Nesophontes zamicrus
Nesophontes edithae
Nesophontes hypomicrus
Xenothrix mcgregori
Antillothrix bernensis
Insulacebus toussaintiana
Paralouatta varonai
Zygodontomys sp.
Oryzomyini undescribed species −Anguilla taxon
Oryzomyini undescribed species −large Grenada taxon
Oryzomyini undescribed species −large Montserrat taxon
Oryzomyini undescribed species −Saba taxon
Oryzomyini undescribed species −small Grenada taxon
Oryzomyini undescribed species −small Montserrat taxon
Oryzomyini undescribed species −St. Martin taxon
Antillomys rayi
Pennatomys nivalis
Oryzomys antillarum
Oligoryzomys victus
Megalomys desmarestii
Megalomys luciae
Megalomys audreyae
Megalomys georginae
Heteropsomys insulans
Brotomys contractus
Hexolobodontinae sp. nov.
Hyperplagiodontia araeum
Plagiodontia spelaeum
Plagiodontia velozi
Rhizoplagiodontia lemkei
Clidomys osborni
Elasmodontomys obliquus
Quemisia gravis
Sheep Pen femur −unidentified rodent taxon
Tainotherium valei
Xaymaca fulvopulvis
Plagiodontia aedium
Boromys offella
Boromys torrei
Brotomys voratus
Geocapromys brownii
Geocapromys caymanensis
Geocapromys columbianus
Geocapromys thoracatus
Geocapromys ingrahami
Macrocapromys acevedo
Macrocapromys latus
Capromys pilorides
Hexolobodon phenax
Solobodon montanus
Solobodon portoricensis
Mysateles prehensilis
Mesocapromys melanurus
Mesocapromys auritus
Mesocapromys nanus
Mesocapromys kraglievichi
Mesocapromys sanfelipensis
Mesocapromys angelcabrerai
80
60
40
20
0

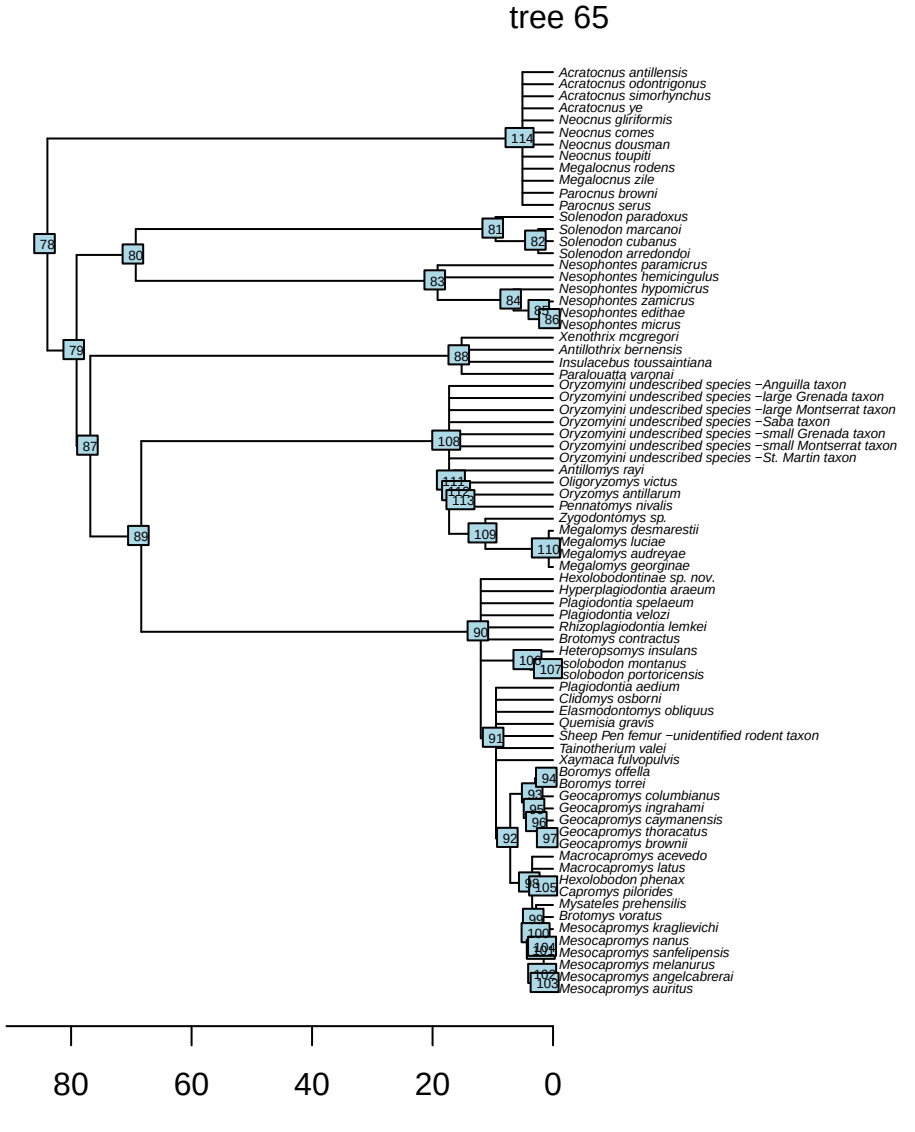
tree 65
Acratocnus antillensis
Acratocnus odontrigonus
Acratocnus simorhynchus
Acratocnus ye
Neocnus gliriformis
Neocnus comes
Neocnus dousman
Neocnus toupiti
Megalocnus rodens
Megalocnus zile
Parocnus browni
Parocnus serus
Solenodon paradoxus
Solenodon marcanoi
Solenodon cubanus
Solenodon arredondoi
Nesophontes paramicrus
Nesophontes hemicingulus
Nesophontes hypomicrus
Nesophontes zamicrus
Nesophontes edithae
Nesophontes micrus
Xenothrix mcgregori
Antillothrix bernensis
Insulacebus toussaintiana
Paralouatta varonai
Oryzomyini undescribed species −Anguilla taxon
Oryzomyini undescribed species −large Grenada taxon
Oryzomyini undescribed species −large Montserrat taxon
Oryzomyini undescribed species −Saba taxon
Oryzomyini undescribed species −small Grenada taxon
Oryzomyini undescribed species −small Montserrat taxon
Oryzomyini undescribed species −St. Martin taxon
Antillomys rayi
Oligoryzomys victus
Oryzomys antillarum
Pennatomys nivalis
Zygodontomys sp.
Megalomys desmarestii
Megalomys luciae
Megalomys audreyae
Megalomys georginae
Hexolobodoritinae sp. nov.
Hyperplagiodontia araeum
Plagiodontia spelaeum
Plagiodontia velozi
Rhizoplagiodontia lemkei
Brotomys contractus
Heteropsomys insulans
Isolobodon montanus
Isolobodon portoricensis
Plagiodontia aedium
Clidomys osborni
Elasmodontomys obliquus
Quemisia gravis
Sheep Pen femur −unidentified rodent taxon
Tainotherium valei
Xaymaca fulvopulvis
Boromys offella
Boromys torrei
Geocapromys columbianus
Geocapromys ingrahami
Geocapromys caymanensis
Geocapromys thoracatus
Geocapromys brownii
Macrocapromys acevedo
Macrocapromys latus
Hexolobodon phenax
Capromys pilorides
Mysateles prehensilis
Brotomys voratus
Mesocapromys kraglievichi
Mesocapromys nanus
Mesocapromys sanfelipensis
Mesocapromys melanurus
Mesocapromys angelcabrerai
Mesocapromys auritus
78
80
79
87
89
81
82
83
84
85
86
88
108
113
109
110
90
106
107
91
94
93
95
96
97
92
105
100
103
80
60
40
20
0

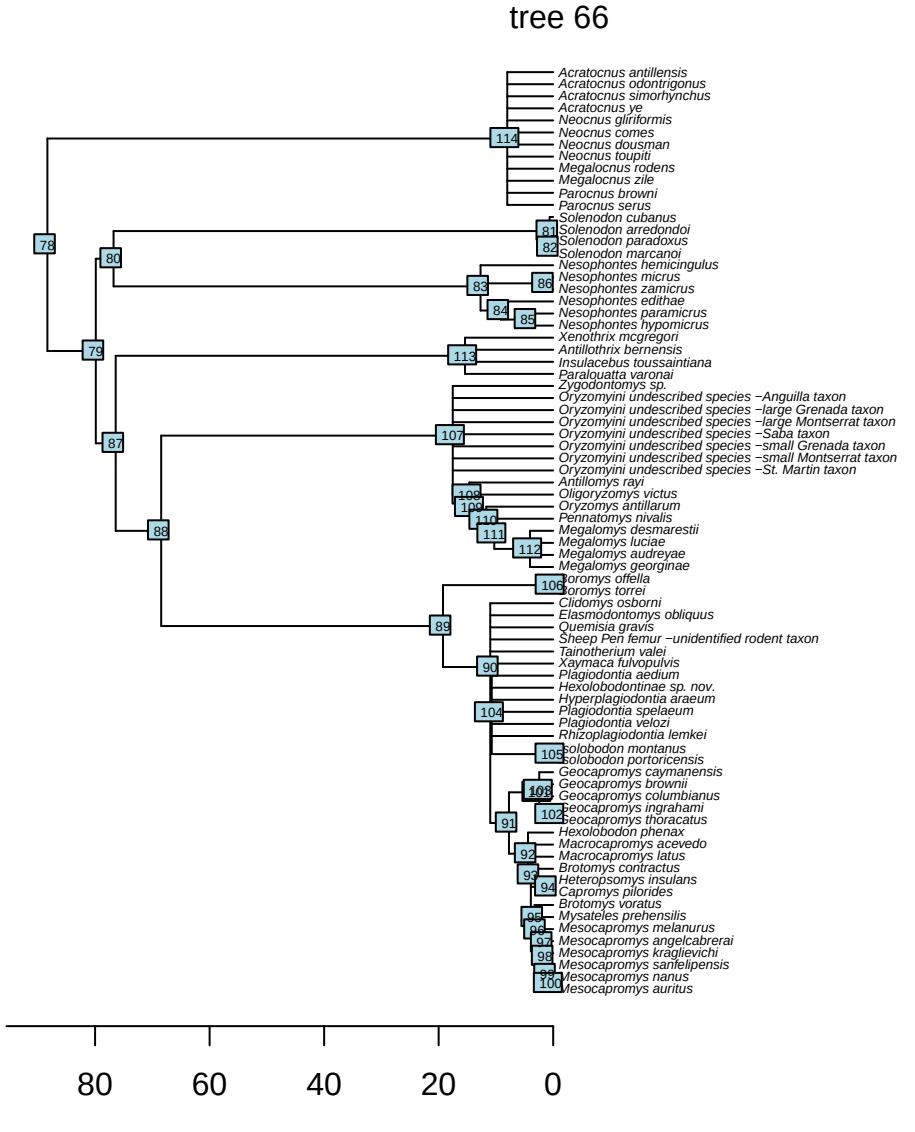
tree 66
Acratocnus antillensis
Acratocnus odontrigonus
Acratocnus simorhynchus
Acratocnus ye
Neocnus gliriformis
Neocnus comes
Neocnus dousman
Neocnus toupiti
Megalocnus rodens
Megalocnus zile
Parocnus browni
Parocnus serus
Solenodon cubanus
Solenodon arredondoi
Solenodon paradoxus
Solenodon marcanoi
Nesophontes hemicingulus
Nesophontes micrus
Nesophontes zamicrus
Nesophontes edithae
Nesophontes paramicrus
Nesophontes hypomicrus
Xenothrix mcgregori
Antillothrix bernensis
Insulacebus toussaintiana
Paraloutta varonai
Zygodontomys sp.
Oryzomyini undescribed species –Anguilla taxon
Oryzomyini undescribed species –large Grenada taxon
Oryzomyini undescribed species –large Montserrat taxon
Oryzomyini undescribed species –Saba taxon
Oryzomyini undescribed species –small Grenada taxon
Oryzomyini undescribed species –small Montserrat taxon
Oryzomyini undescribed species –St. Martin taxon
Antillomys rayi
Oligoryzomys victus
Oryzomys antillarum
Pennatomys nivalis
Megalomys desmarestii
Megalomys luciae
Megalomys audreyae
Megalomys georginae
Boromys offella
Boromys torrei
Clidomys osborni
Elasmodontomys obliquus
Quemisia gravis
Sheep Pen femur –unidentified rodent taxon
Tainotherium valei
Xaymaca fulvopulvis
Plagiodontia aedium
Hexolobodontinae sp. nov.
Hyperplagiodontia araeum
Plagiodontia spelaeum
Plagiodontia velozi
Rhizoplagiodontia lemkei
Isolobodon montanus
Isolobodon portoricensis
Geocapromys caymanensis
Geocapromys brownii
Geocapromys columbianus
Geocapromys ingrahami
Geocapromys thoracatus
Hexolobodon phenax
Macrocapromys acevedo
Macrocapromys latus
Brotomys contractus
Heteropsomys insulans
Capromys pilorides
Brotomys voratus
Mysateles prehensilis
Mesocapromys melanurus
Mesocapromys angelcabrerai
Mesocapromys kraglievichi
Mesocapromys sanfelipensis
Mesocapromys nanus
Mesocapromys auritus
80
60
40
20
0

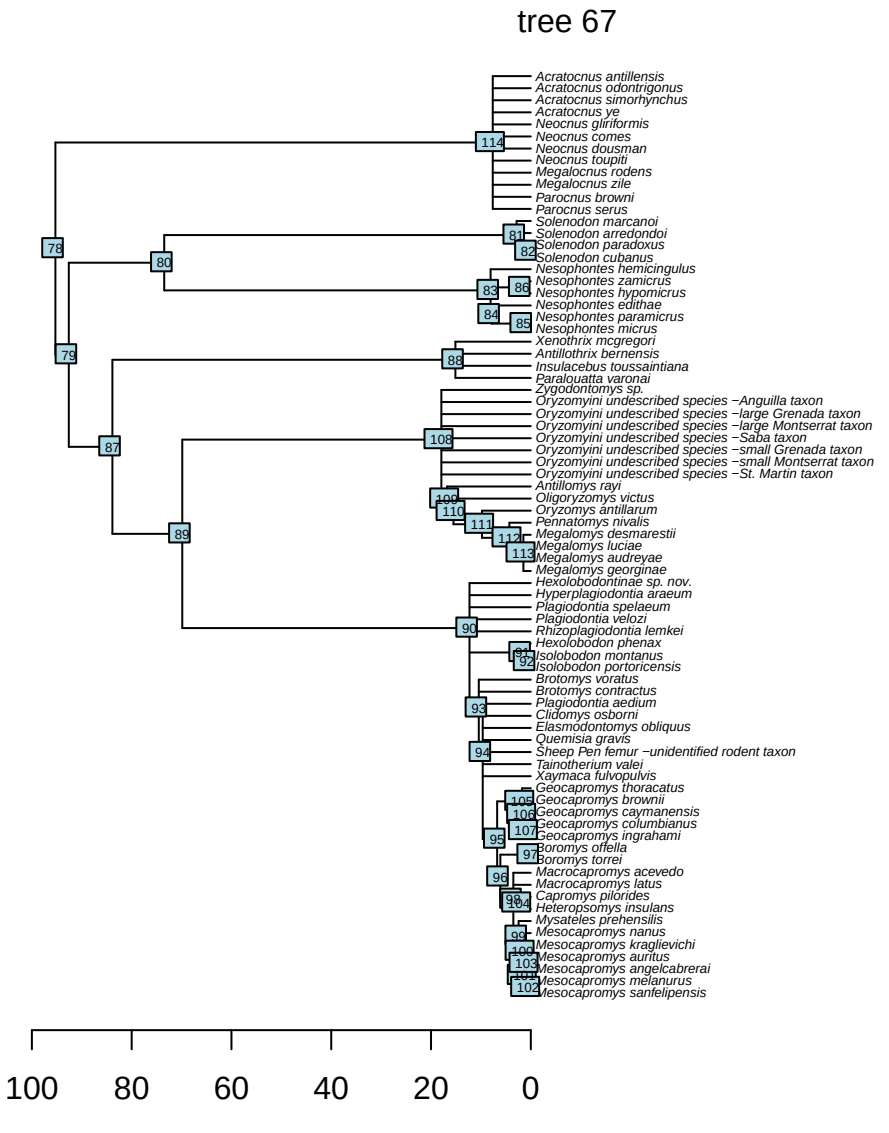
tree 67
Acratocnus antillensis
Acratocnus odontrigonus
Acratocnus simorhynchus
Acratocnus ye
Neocnus gliriformis
Neocnus comes
Neocnus dousman
Neocnus toupiti
Megalocnus rodens
Megalocnus zile
Parocnus browni
Parocnus serus
Solenodon marcanoi
Solenodon arredondoi
Solenodon paradoxus
Solenodon cubanus
Nesophontes hemicingulus
Nesophontes zamicrus
Nesophontes hypomicrus
Nesophontes edithae
Nesophontes paramicrus
Nesophontes micrus
Xenothrix mcgregori
Antillothrix bernensis
Insulacebus toussaintiana
Paraloutta varonai
Zygodontomys sp.
Oryzomyini undescribed species −Anguilla taxon
Oryzomyini undescribed species −large Grenada taxon
Oryzomyini undescribed species −large Montserrat taxon
Oryzomyini undescribed species −Saba taxon
Oryzomyini undescribed species −small Grenada taxon
Oryzomyini undescribed species −small Montserrat taxon
Oryzomyini undescribed species −St. Martin taxon
Antillomys rayi
Oligoryzomys victus
Oryzomys antillarum
Pennatomys nivalis
Megalomys desmarestii
Megalomys luciae
Megalomys audreyae
Megalomys georginae
Hexolobodontinae sp. nov.
Hyperplagiodontia araeum
Plagiodontia spelaeum
Plagiodontia velozi
Rhizoplagiodontia lemkei
Hexolobodon phenax
Isolobodon montanus
Isolobodon portoricensis
Brotomys voratus
Brotomys contractus
Plagiodontia aedium
Clidomys osborni
Elasmodontomys obliquus
Quemisia gravis
Sheep Pen femur −unidentified rodent taxon
Tainotherium valei
Xaymaca fulvopulvis
Geocapromys thoracatus
Geocapromys brownii
Geocapromys caymanensis
Geocapromys columbianus
Geocapromys ingrahami
Boromys offella
Boromys torrei
Macrocapromys acevedo
Macrocapromys latus
Capromys pilorides
Heteropsomys insulans
Mysateles prehensilis
Mesocapromys nanus
Mesocapromys kraglievichi
Mesocapromys auritus
Mesocapromys angelcabrerai
Mesocapromys melanurus
Mesocapromys sanfelipensis
100
80
60
40
20
0

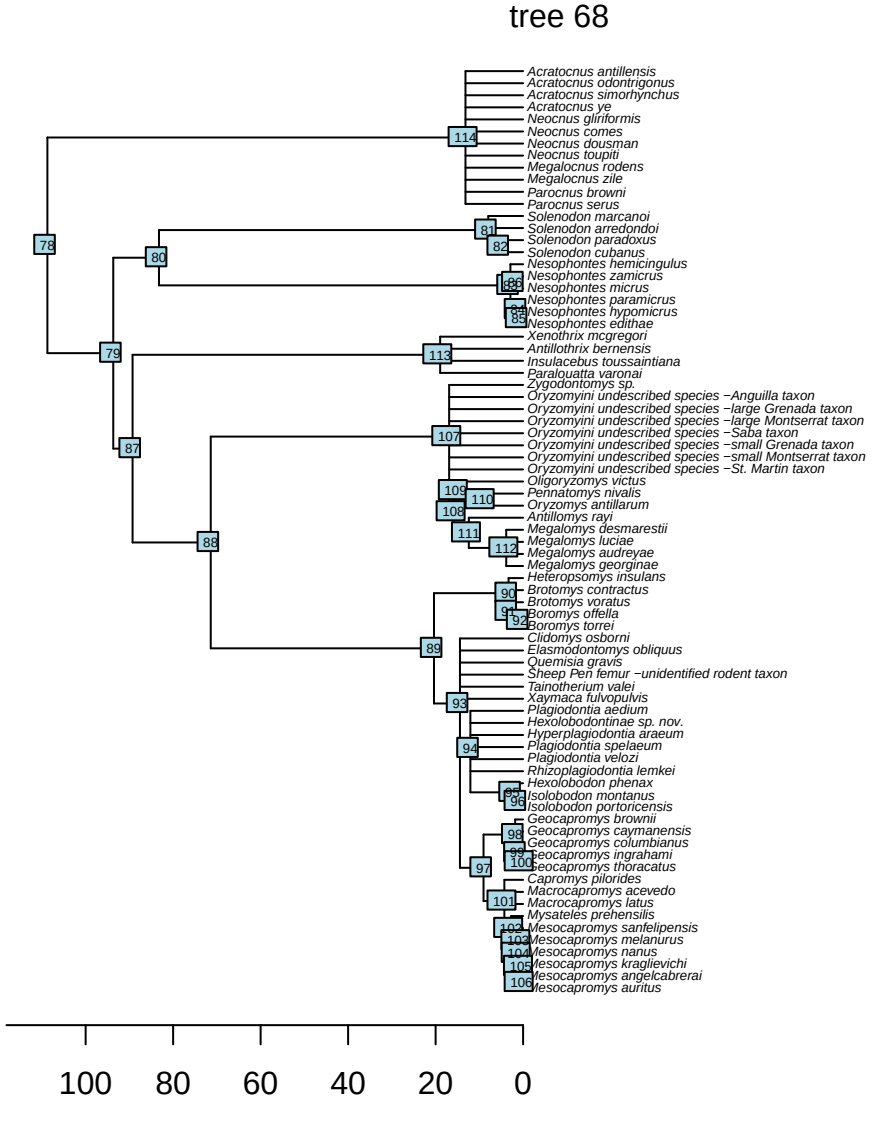
tree 68
Acratocnus antillensis
Acratocnus odontrigonus
Acratocnus simorhynchus
Acratocnus ye
Neocnus gliriformis
Neocnus comes
Neocnus dousman
Neocnus toupiti
Megalocnus rodens
Megalocnus zile
Parocnus browni
Parocnus serus
Solenodon marcanoi
Solenodon arredondoi
Solenodon paradoxus
Solenodon cubanus
Nesophontes hemicingulus
Nesophontes zamicrus
Nesophontes micrus
Nesophontes paramicrus
Nesophontes hypomicrus
Nesophontes edithae
Xenothrix mcgregori
Antillothrix bernensis
Insulacebus toussaintiana
Paraloutta varonai
Zygodontomys sp.
Oryzomyini undescribed species −Anguilla taxon
Oryzomyini undescribed species −large Grenada taxon
Oryzomyini undescribed species −large Montserrat taxon
Oryzomyini undescribed species −Saba taxon
Oryzomyini undescribed species −small Grenada taxon
Oryzomyini undescribed species −small Montserrat taxon
Oryzomyini undescribed species −St. Martin taxon
Oligoryzomys victus
Pennatomys nivalis
Oryzomys antillarum
Antillomys rayi
Megalomys desmarestii
Megalomys luciae
Megalomys audreyae
Megalomys georginae
Heteropsomys insulans
Brotomys contractus
Brotomys voratus
Boromys offella
Boromys torrei
Clidomys osborni
Elasmodontomys obliquus
Quemisia gravis
Sheep Pen femur −unidentified rodent taxon
Tainotherium valei
Xaymaca fulvopulvis
Plagiodontia aedium
Hexolobodontinae sp. nov.
Hyperplagiodontia araeum
Plagiodontia spelaeum
Plagiodontia velozi
Rhizoplagiodontia lemkei
Hexolobodon phenax
Isolobodon montanus
Isolobodon portoricensis
Geocapromys brownii
Geocapromys caymanensis
Geocapromys columbianus
Geocapromys ingrahami
Geocapromys thoracatus
Capromys pilorides
Macrocapromys acevedo
Macrocapromys latus
Mysateles prehensilis
Mesocapromys sanfelipensis
Mesocapromys melanurus
Mesocapromys nanus
Mesocapromys kraglievichi
Mesocapromys angelcabrerai
Mesocapromys auritus
78
80
79
87
88
114
81
82
113
107
109
110
108
111
112
90
91
92
89
93
94
90
98
99
100
97
101
100
80
60
40
20
0

tree 69
Acratocnus antillensis
Acratocnus odontrigonus
Acratocnus simorhynchus
Acratocnus ye
Neocnus gliriformis
Neocnus comes
Neocnus dousman
Neocnus toupiti
Megalocnus rodens
Megalocnus zile
Parocnus browni
Parocnus serus
Solenodon marcanoi
Solenodon arredondoi
Solenodon cubanus
Solenodon paradoxus
Nesophontes edithae
Nesophontes paramicrus
Nesophontes hemicingulus
Nesophontes zamicrus
Nesophontes hypomicrus
Nesophontes micrus
Xenothrix mcgregori
Antillothrix bernensis
Insulacebus toussaintiana
Paraloutta varonai
Zygodontomys sp.
Oryzomyini undescribed species −Anguilla taxon
Oryzomyini undescribed species −large Grenada taxon
Oryzomyini undescribed species −large Montserrat taxon
Oryzomyini undescribed species −Saba taxon
Oryzomyini undescribed species −small Grenada taxon
Oryzomyini undescribed species −small Montserrat taxon
Oryzomyini undescribed species −St. Martin taxon
Antillomys rayi
Oligoryzomys victus
Pennatomys nivalis
Oryzomys antillarum
Megalomys desmarestii
Megalomys luciae
Megalomys audreyae
Megalomys georginae
Hexolobodontinae sp. nov.
Hyperplagiodontia araeum
Plagiodontia spelaeum
Plagiodontia velozi
Rhizoplagiodontia lemkei
Isolobodon montanus
Isolobodon portoricensis
Heteropsomys insulans
Brotomys contractus
Boromys offella
Boromys torrei
Plagiodontia aedium
Clidomys osborni
Elasmodontomys obliquus
Quemisia gravis
Sheep Pen femur −unidentified rodent taxon
Tainotherium valei
Xaymaca fulvopulvis
Geocapromys ingrahami
Geocapromys caymanensis
Geocapromys brownii
Geocapromys columbianus
Geocapromys thoracatus
Capromys pilorides
Macrocapromys acevedo
Macrocapromys latus
Brotomys voratus
Mysateles prehensilis
Hexolobodon phenax
Mesocapromys melanurus
Mesocapromys sanfelipensis
Mesocapromys angelcabrerai
Mesocapromys kraglievichi
Mesocapromys nanus
Mesocapromys auritus
80
60
40
20
0

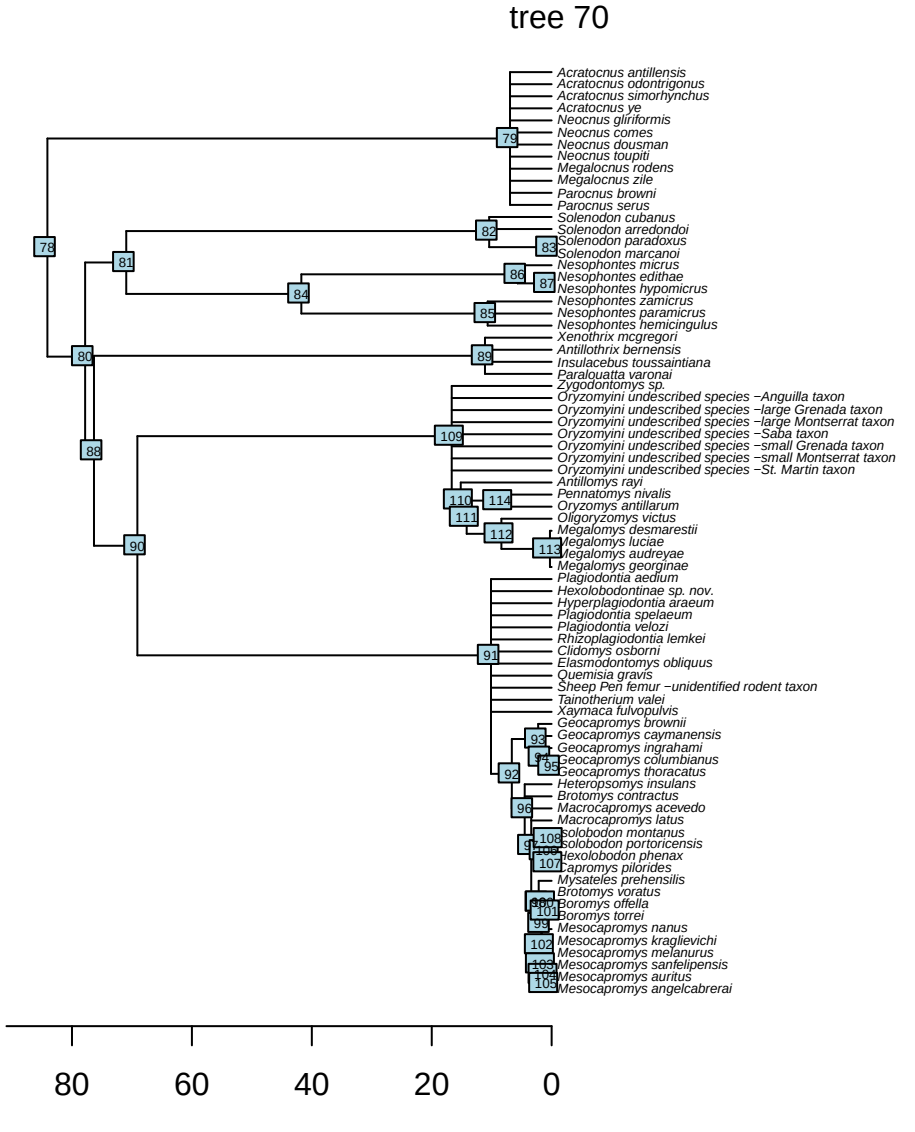
tree 70
Acratocnus antillensis
Acratocnus odontrigonus
Acratocnus simorhynchus
Acratocnus ye
Neocnus gliriformis
Neocnus comes
Neocnus dousman
Neocnus toupiti
Megalocnus rodens
Megalocnus zile
Parocnus browni
Parocnus serus
Solenodon cubanus
Solenodon arredondoi
Solenodon paradoxus
Solenodon marcanoi
Nesophontes micrus
Nesophontes edithae
Nesophontes hypomicrus
Nesophontes zamicrus
Nesophontes paramicrus
Nesophontes hemicingulus
Xenothrix mcgregori
Antillothrix bernensis
Insulacebus toussaintiana
Paraloutta varonai
Zygodontomys sp.
Oryzomyini undescribed species −Anguilla taxon
Oryzomyini undescribed species −large Grenada taxon
Oryzomyini undescribed species −large Montserrat taxon
Oryzomyini undescribed species −Saba taxon
Oryzomyini undescribed species −small Grenada taxon
Oryzomyini undescribed species −small Montserrat taxon
Oryzomyini undescribed species −St. Martin taxon
Antillomys rayi
Pennatomys nivalis
Oryzomys antillarum
Oligoryzomys victus
Megalomys desmarestii
Megalomys luciae
Megalomys audreyae
Megalomys georginae
Plagiodontia aedium
Hexolobodontinae sp. nov.
Hyperplagiodontia araeum
Plagiodontia spelaeum
Plagiodontia velozi
Rhizoplagiodontia lemkei
Clidomys osborni
Elasmodontomys obliquus
Quemisia gravis
Sheep Pen femur −unidentified rodent taxon
Tainotherium valei
Xaymaca fulvopulvis
Geocapromys brownii
Geocapromys caymanensis
Geocapromys ingrahami
Geocapromys columbianus
Geocapromys thoracatus
Heteropsomys insulans
Brotomys contractus
Macrocapromys acevedo
Macrocapromys latus
Isolobodon montanus
Isolobodon portoricensis
Hexolobodon phenax
Capromys pilorides
Mysateles prehensilis
Brotomys voratus
Boromys offella
Boromys torrei
Mesocapromys nanus
Mesocapromys kraglievichi
Mesocapromys melanurus
Mesocapromys sanfelipensis
Mesocapromys auritus
Mesocapromys angelcabrerai
78
79
80
81
82
83
84
85
86
87
88
89
90
91
92
93
95
96
99
101
102
105
107
108
109
110
111
112
113
114
80
60
40
20
0

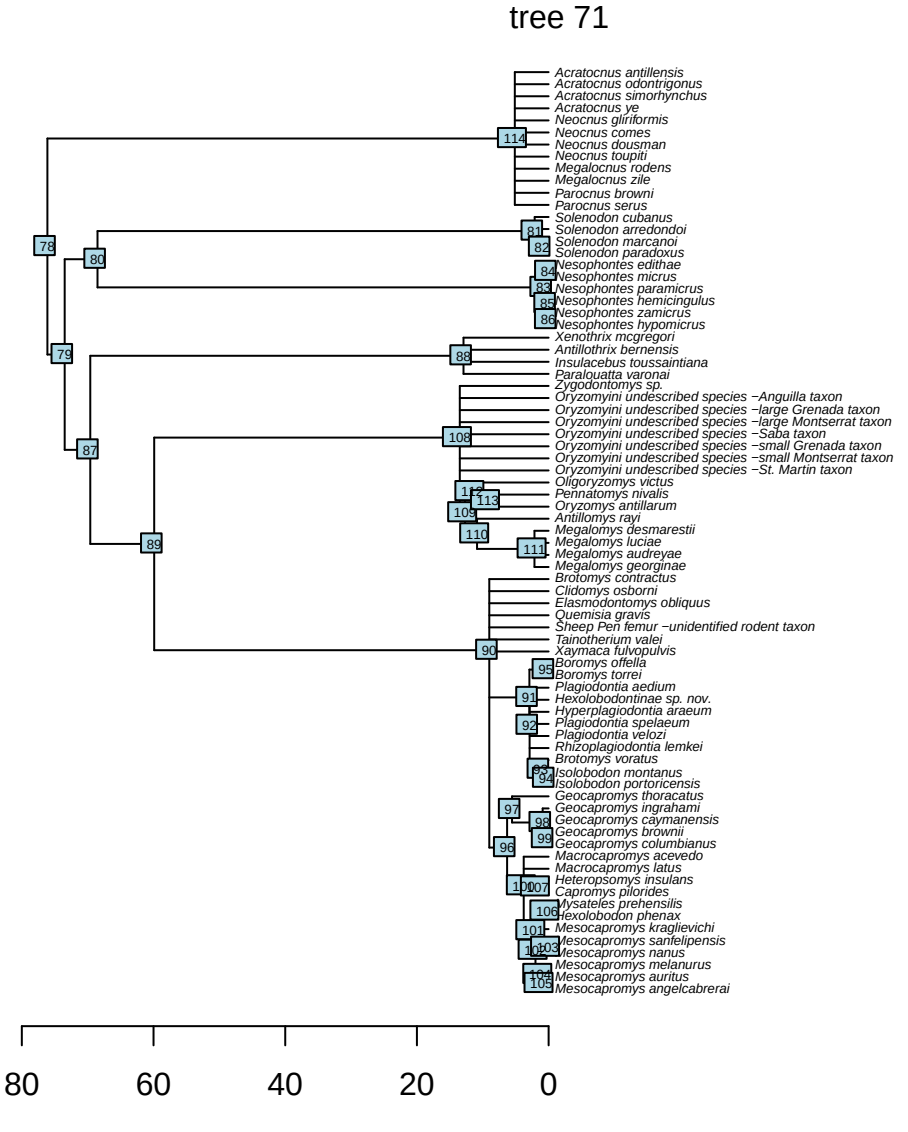
tree 71
Acratocnus antillensis
Acratocnus odontrigonus
Acratocnus simorhynchus
Acratocnus ye
Neocnus gliriformis
Neocnus comes
Neocnus dousman
Neocnus toupiti
Megalocnus rodens
Megalocnus zile
Parocnus browni
Parocnus serus
Solenodon cubanus
Solenodon arredondoi
Solenodon marcanoi
Solenodon paradoxus
Nesophontes edithae
Nesophontes micrus
Nesophontes paramicrus
Nesophontes hemicingulus
Nesophontes zamicrus
Nesophontes hypomicrus
Xenothrix mcgregori
Antillothrix bernensis
Insulacebus toussaintiana
Paralouatta varonai
Zygodontomys sp.
Oryzomyini undescribed species −Anguilla taxon
Oryzomyini undescribed species −large Grenada taxon
Oryzomyini undescribed species −large Montserrat taxon
Oryzomyini undescribed species −Saba taxon
Oryzomyini undescribed species −small Grenada taxon
Oryzomyini undescribed species −small Montserrat taxon
Oryzomyini undescribed species −St. Martin taxon
Oligoryzomys victus
Pennatomys nivalis
Oryzomys antillarum
Antillomys rayi
Megalomys desmarestii
Megalomys luciae
Megalomys audreyae
Megalomys georginae
Brotomys contractus
Clidomys osborni
Elasmodontomys obliquus
Quemisia gravis
Sheep Pen femur −unidentified rodent taxon
Tainotherium valei
Xaymaca fulvopulvis
Boromys offella
Boromys torrei
Plagiodontia aedium
Hexolobodontinae sp. nov.
Hyperplagiodontia araeum
Plagiodontia spelaeum
Plagiodontia velozi
Rhizoplagiodontia lemkei
Brotomys voratus
Isolobodon montanus
Isolobodon portoricensis
Geocapromys thoracatus
Geocapromys ingrahami
Geocapromys caymanensis
Geocapromys brownii
Geocapromys columbianus
Macrocapromys acevedo
Macrocapromys latus
Heteropsomys insulans
Capromys pilorides
Mysateles prehensilis
Hexolobodon phenax
Mesocapromys kraglievichi
Mesocapromys sanfelipensis
Mesocapromys nanus
Mesocapromys melanurus
Mesocapromys auritus
Mesocapromys angelcabrerai
80
60
40
20
0

tree 72
Acratocnus antillensis
Acratocnus odontrigonus
Acratocnus simorhynchus
Acratocnus ye
Neocnus gliriformis
Neocnus comes
Neocnus dousman
Neocnus toupiti
Megalocnus rodens
Megalocnus zile
Parocnus browni
Parocnus serus
Solenodon paradoxus
Solenodon cubanus
Solenodon marcanoi
Solenodon arredondoi
Nesophontes hemicingulus
Nesophontes zamicrus
Nesophontes edithae
Nesophontes hypomicrus
Nesophontes paramicrus
Nesophontes micrus
Xenothrix mcgregori
Antillothrix bernensis
Insulacebus toussaintiana
Paralouatta varonai
Zygodontomys sp.
Oryzomyini undescribed species −Anguilla taxon
Oryzomyini undescribed species −large Grenada taxon
Oryzomyini undescribed species −large Montserrat taxon
Oryzomyini undescribed species −Saba taxon
Oryzomyini undescribed species −small Grenada taxon
Oryzomyini undescribed species −small Montserrat taxon
Oryzomyini undescribed species −St. Martin taxon
Antillomys rayi
Pennatomys nivalis
Oligoryzomys victus
Oryzomys antillarum
Megalomys desmarestii
Megalomys luciae
Megalomys audreyae
Megalomys georginae
Heteropsomys insulans
Brotomys contractus
Plagiodontia aedium
Hexolobodontinae sp. nov.
Hyperplagiodontia araeum
Plagiodontia spelaeum
Plagiodontia velozi
Rhizoplagiodontia lemkei
Clidomys osborni
Elasmodontomys obliquus
Quemisia gravis
Sheep Pen femur −unidentified rodent taxon
Tainotherium valei
Xaymaca fulvopulvis
Geocapromys columbianus
Geocapromys brownii
Geocapromys caymanensis
Geocapromys thoracatus
Geocapromys ingrahami
Boromys offella
Boromys torrei
Macrocapromys acevedo
Macrocapromys latus
Hexolobodon phenax
Capromys pilorides
Brotomys voratus
Mysateles prehensilis
Solobodon montanus
Solobodon portoricensis
Mesocapromys melanurus
Mesocapromys auritus
Mesocapromys sanfelipensis
Mesocapromys nanus
Mesocapromys angelcabrerai
Mesocapromys kraglievichi
80
60
40
20
0

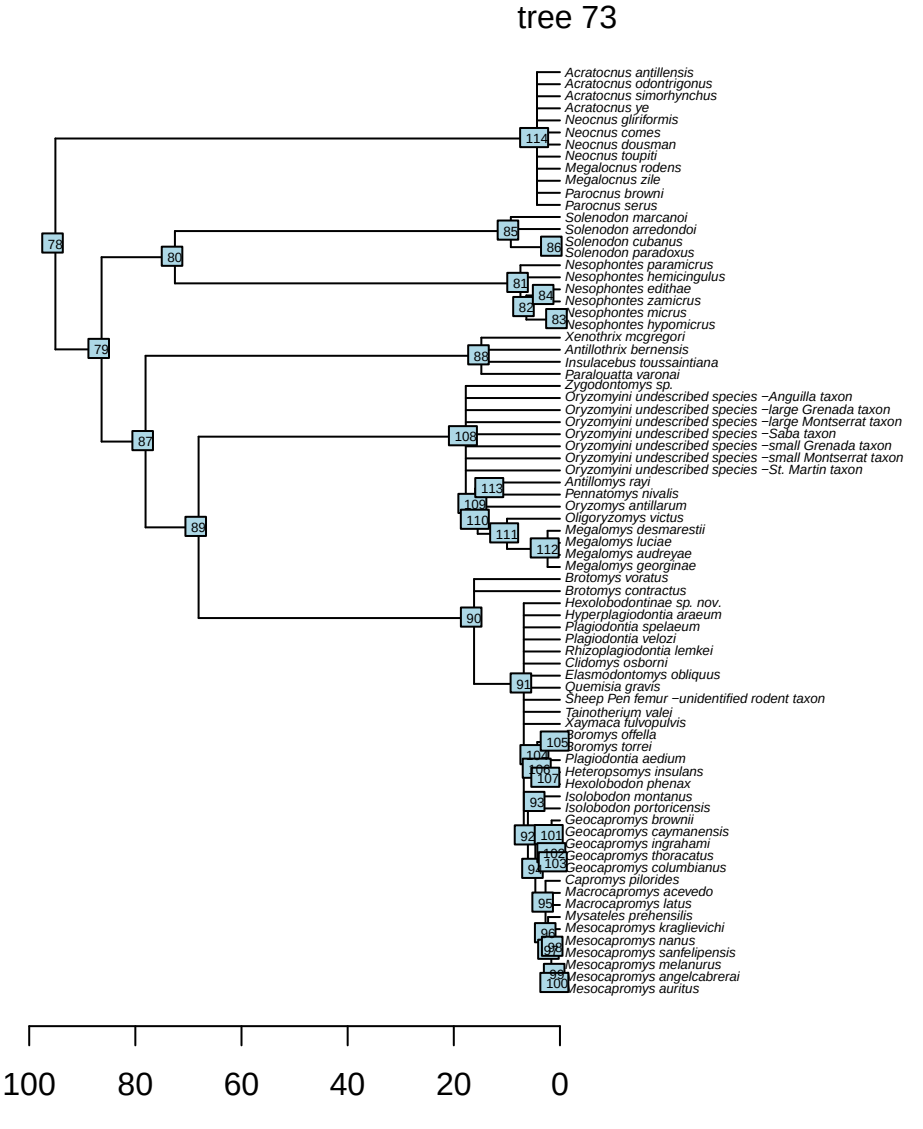
tree 73
Acratocnus antillensis
Acratocnus odontrigonus
Acratocnus simorhynchus
Acratocnus ye
Neocnus gliriformis
Neocnus comes
Neocnus dousman
Neocnus toupiti
Megalocnus rodens
Megalocnus zile
Parocnus browni
Parocnus serus
Solenodon marcanoi
Solenodon arredondoi
Solenodon cubanus
Solenodon paradoxus
Nesophontes paramicrus
Nesophontes hemicingulus
Nesophontes edithae
Nesophontes zamicrus
Nesophontes micrus
Nesophontes hypomicrus
Xenothrix mcgregori
Antillothrix bernensis
Insulacebus toussaintiana
Paraloutta varonai
Zygodontomys sp.
Oryzomyini undescribed species −Anguilla taxon
Oryzomyini undescribed species −large Grenada taxon
Oryzomyini undescribed species −large Montserrat taxon
Oryzomyini undescribed species −Saba taxon
Oryzomyini undescribed species −small Grenada taxon
Oryzomyini undescribed species −small Montserrat taxon
Oryzomyini undescribed species −St. Martin taxon
Antillomys rayi
Pennatomys nivalis
Oryzomys antillarum
Oligoryzomys victus
Megalomys desmarestii
Megalomys luciae
Megalomys audreyae
Megalomys georginae
Brotomys voratus
Brotomys contractus
Hexolobodontinae sp. nov.
Hyperplagiodontia araeum
Plagiodontia spelaeum
Plagiodontia velozi
Rhizoplagiodontia lemkei
Clidomys osborni
Elasmodontomys obliquus
Quemisia gravis
Sheep Pen femur −unidentified rodent taxon
Tainotherium valei
Xaymaca fulvopulvis
Boromys offella
Boromys torrei
Plagiodontia aedium
Heteropsomys insulans
Hexolobodon phenax
Isolobodon montanus
Isolobodon portoricensis
Geocapromys brownii
Geocapromys caymanensis
Geocapromys ingrahami
Geocapromys thoracatus
Geocapromys columbianus
Capromys pilorides
Macrocapromys acevedo
Macrocapromys latus
Mysateles prehensilis
Mesocapromys kraglievichi
Mesocapromys nanus
Mesocapromys sanfelipensis
Mesocapromys melanurus
Mesocapromys angelcabrerai
Mesocapromys auritus
78
79
80
81
82
83
84
85
86
87
88
89
90
91
92
93
94
95
96
97
98
99
100
101
102
103
104
105
106
107
108
109
110
111
112
113
114
100
80
60
40
20
0

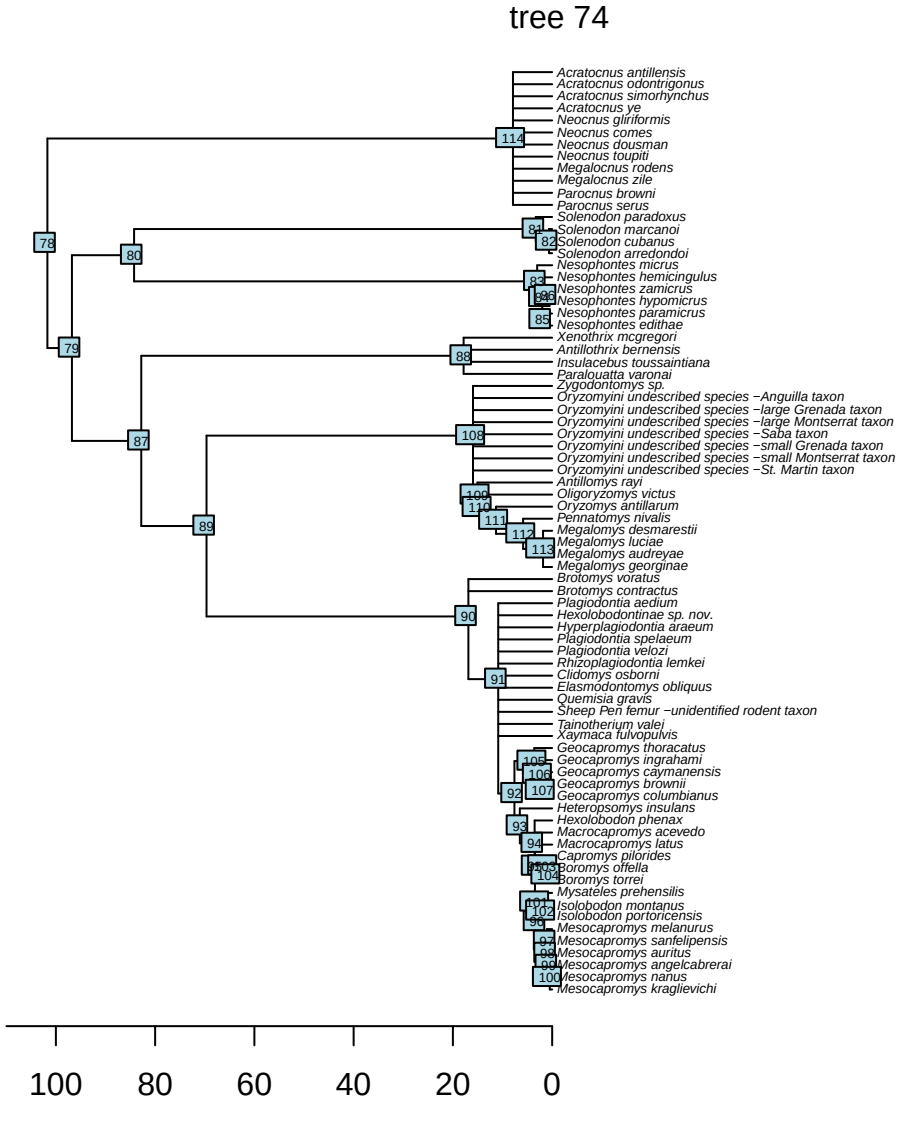
tree 74
Acratocnus antillensis
Acratocnus odontrigonus
Acratocnus simorhynchus
Acratocnus ye
Neocnus gliriformis
Neocnus comes
Neocnus dousman
Neocnus toupiti
Megalocnus rodens
Megalocnus zile
Parocnus browni
Parocnus serus
Solenodon paradoxus
Solenodon marcanoi
Solenodon cubanus
Solenodon arredondoi
Nesophontes micrus
Nesophontes hemicingulus
Nesophontes zamicrus
Nesophontes hypomicrus
Nesophontes paramicrus
Nesophontes edithae
Xenothrix mcgregori
Antillothrix bernensis
Insulacebus toussaintiana
Paralouatta varonai
Zygodontomys sp.
Oryzomyini undescribed species −Anguilla taxon
Oryzomyini undescribed species −large Grenada taxon
Oryzomyini undescribed species −large Montserrat taxon
Oryzomyini undescribed species −Saba taxon
Oryzomyini undescribed species −small Grenada taxon
Oryzomyini undescribed species −small Montserrat taxon
Oryzomyini undescribed species −St. Martin taxon
Antillomys rayi
Oligoryzomys victus
Oryzomys antillarum
Pennatomys nivalis
Megalomys desmarestii
Megalomys luciae
Megalomys audreyae
Megalomys georginae
Brotomys voratus
Brotomys contractus
Plagiodontia aedium
Hexolobodontinae sp. nov.
Hyperplagiodontia araeum
Plagiodontia spelaeum
Plagiodontia velozi
Rhizoplagiodontia lemkei
Clidomys osborni
Elasmodontomys obliquus
Quemisia gravis
Sheep Pen femur −unidentified rodent taxon
Tainotherium valei
Xaymaca fulvopulvis
Geocapromys thoracatus
Geocapromys ingrahami
Geocapromys caymanensis
Geocapromys brownii
Geocapromys columbianus
Heteropsomys insulans
Hexolobodon phenax
Macrocapromys acevedo
Macrocapromys latus
Capromys pilorides
Boromys offella
Boromys torrei
Mysateles prehensilis
Isolobodon montanus
Isolobodon portoricensis
Mesocapromys melanurus
Mesocapromys sanfelipensis
Mesocapromys auritus
Mesocapromys angelcabrerai
Mesocapromys nanus
Mesocapromys kraglievichi
100
80
60
40
20
0

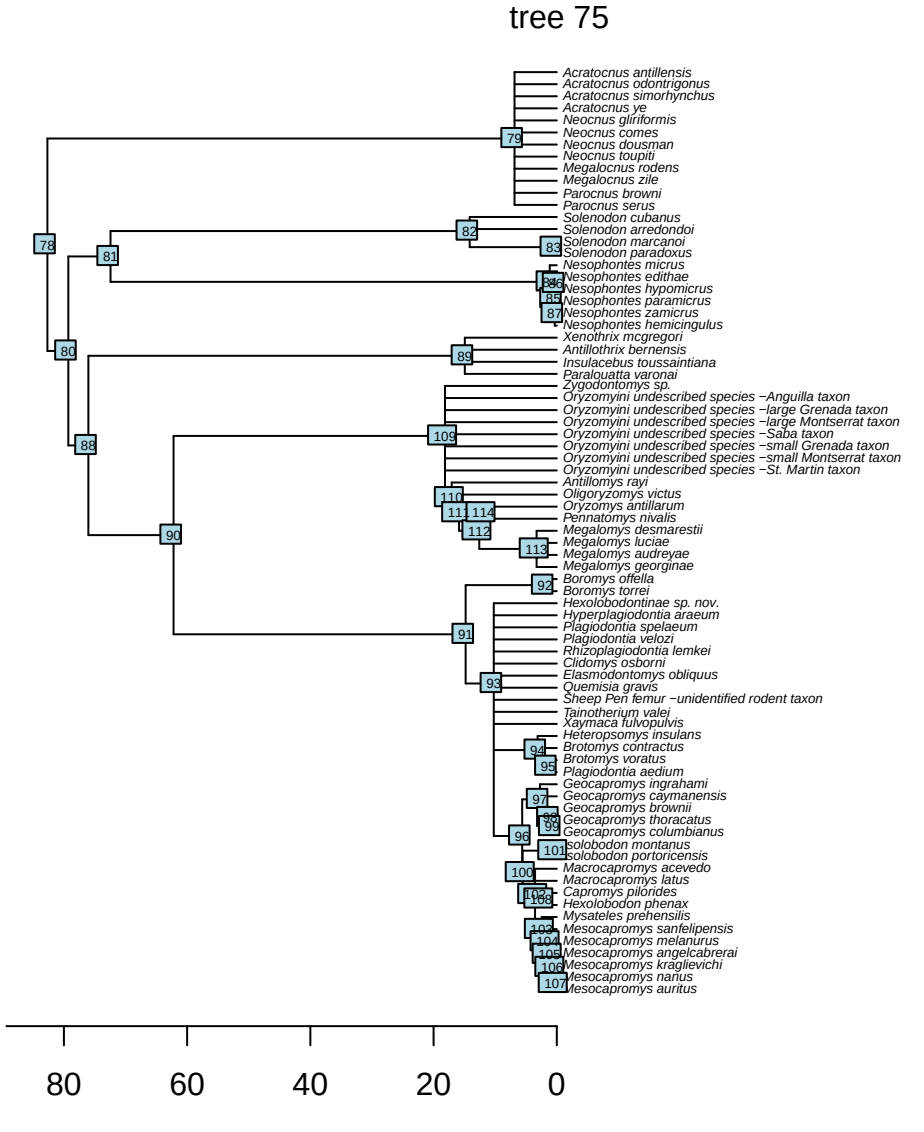
tree 75
Acratocnus antillensis
Acratocnus odontrigonus
Acratocnus simorhynchus
Acratocnus ye
Neocnus gliriformis
Neocnus comes
Neocnus dousman
Neocnus toupiti
Megalocnus rodens
Megalocnus zile
Parocnus browni
Parocnus serus
Solenodon cubanus
Solenodon arredondoi
Solenodon marcanoi
Solenodon paradoxus
Nesophontes micrus
Nesophontes edithae
Nesophontes hypomicrus
Nesophontes paramicrus
Nesophontes zamicrus
Nesophontes hemicingulus
Xenothrix mcgregori
Antillothrix bernensis
Insulacebus toussaintiana
Paraloutta varonai
Zygodontomys sp.
Oryzomyini undescribed species −Anguilla taxon
Oryzomyini undescribed species −large Grenada taxon
Oryzomyini undescribed species −large Montserrat taxon
Oryzomyini undescribed species −Saba taxon
Oryzomyini undescribed species −small Grenada taxon
Oryzomyini undescribed species −small Montserrat taxon
Oryzomyini undescribed species −St. Martin taxon
Antillomys rayi
Oligoryzomys victus
Oryzomys antillarum
Pennatomys nivalis
Megalomys desmarestii
Megalomys luciae
Megalomys audreyae
Megalomys georginae
Boromys offella
Boromys torrei
Hexolobodontinae sp. nov.
Hyperplagiodontia araeum
Plagiodontia spelaeum
Plagiodontia velozi
Rhizoplagiodontia lemkei
Clidomys osborni
Elasmodontomys obliquus
Quemisia gravis
Sheep Pen femur −unidentified rodent taxon
Tainotherium valei
Xaymaca fulvopulvis
Heteropsomys insulans
Brotomys contractus
Brotomys voratus
Plagiodontia aedium
Geocapromys ingrahami
Geocapromys caymanensis
Geocapromys brownii
Geocapromys thoracatus
Geocapromys columbianus
Isolobodon montanus
Isolobodon portoricensis
Macrocapromys acevedo
Macrocapromys latus
Capromys pilorides
Hexolobodon phenax
Mysateles prehensilis
Mesocapromys sanfelipensis
Mesocapromys melanurus
Mesocapromys angelcabrerai
Mesocapromys kraglievichi
Mesocapromys nanus
Mesocapromys auritus
80
60
40
20
0

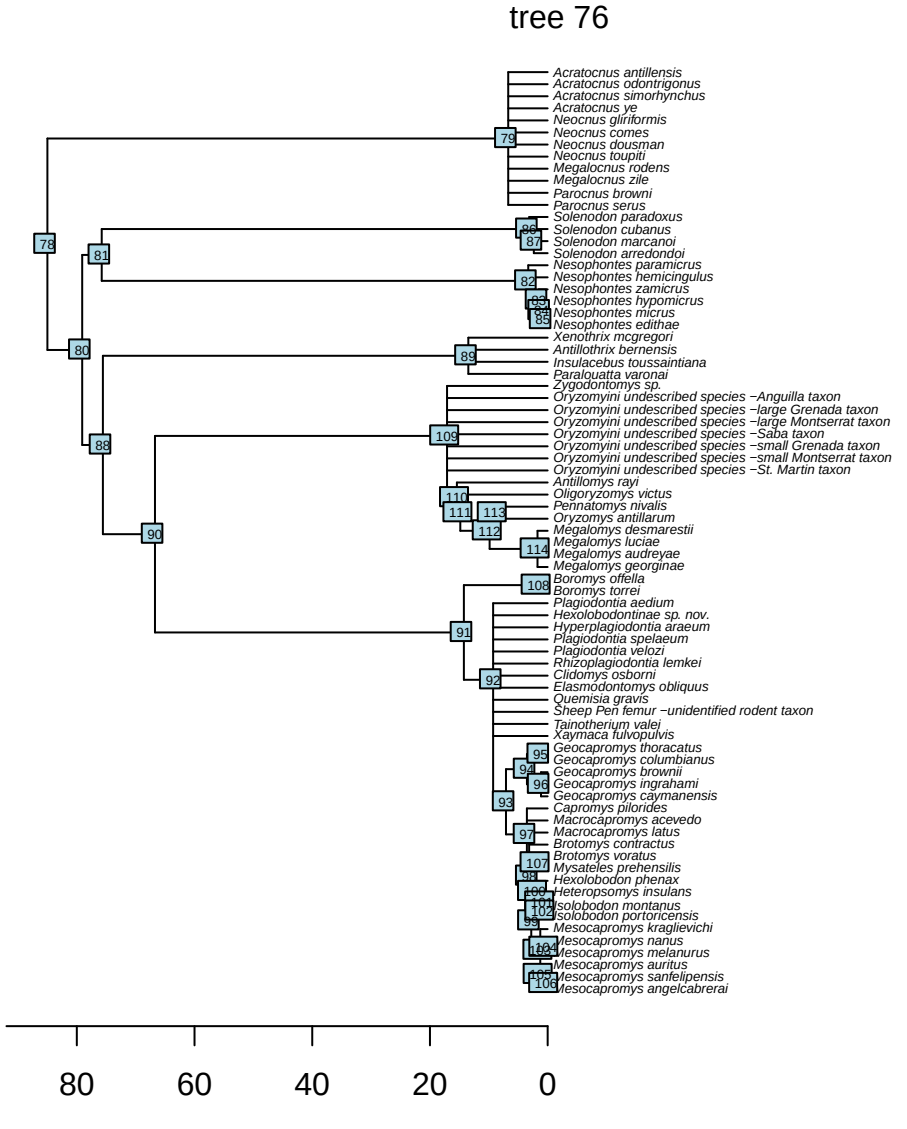
tree 76
Acratocnus antillensis
Acratocnus odontrigonus
Acratocnus simorhynchus
Acratocnus ye
Neocnus gliriformis
Neocnus comes
Neocnus dousman
Neocnus toupiti
Megalocnus rodens
Megalocnus zile
Parocnus browni
Parocnus serus
Solenodon paradoxus
Solenodon cubanus
Solenodon marcanoi
Solenodon arredondoi
Nesophontes paramicrus
Nesophontes hemicingulus
Nesophontes zamicrus
Nesophontes hypomicrus
Nesophontes micrus
Nesophontes edithae
Xenothrix mcgregori
Antillothrix bernensis
Insulacebus toussaintiana
Paralouatta varonai
Zygodontomys sp.
Oryzomyini undescribed species −Anguilla taxon
Oryzomyini undescribed species −large Grenada taxon
Oryzomyini undescribed species −large Montserrat taxon
Oryzomyini undescribed species −Saba taxon
Oryzomyini undescribed species −small Grenada taxon
Oryzomyini undescribed species −small Montserrat taxon
Oryzomyini undescribed species −St. Martin taxon
Antillomys rayi
Oligoryzomys victus
Pennatomys nivalis
Oryzomys antillarum
Megalomys desmarestii
Megalomys luciae
Megalomys audreyae
Megalomys georginae
Boromys offella
Boromys torrei
Plagiodontia aedium
Hexolobodontinae sp. nov.
Hyperplagiodontia araeum
Plagiodontia spelaeum
Plagiodontia velozi
Rhizoplagiodontia lemkei
Clidomys osborni
Elasmodontomys obliquus
Quemisia gravis
Sheep Pen femur −unidentified rodent taxon
Tainotherium valei
Xaymaca fulvopulvis
Geocapromys thoracatus
Geocapromys columbianus
Geocapromys brownii
Geocapromys ingrahami
Geocapromys caymanensis
Capromys pilorides
Macrocapromys acevedo
Macrocapromys latus
Brotomys contractus
Brotomys voratus
Mysateles prehensilis
Hexolobodon phenax
Heteropsomys insulans
Isolobodon montanus
Isolobodon portoricensis
Mesocapromys kraglievichi
Mesocapromys nanus
Mesocapromys melanurus
Mesocapromys auritus
Mesocapromys sanfelipensis
Mesocapromys angelcabrerai
80
60
40
20
0

tree 77
Acratocnus antillensis
Acratocnus odontrigonus
Acratocnus simorhynchus
Acratocnus ye
Neocnus gliriformis
Neocnus comes
Neocnus dousman
Neocnus toupiti
Megalocnus rodens
Megalocnus zile
Parocnus browni
Parocnus serus
Solenodon cubanus
Solenodon arredondoi
Solenodon marcanoi
Solenodon paradoxus
Nesophontes micrus
Nesophontes edithae
Nesophontes paramicrus
Nesophontes hemicingulus
Nesophontes hypomicrus
Nesophontes zamicrus
Xenothrix mcgregori
Antillothrix bernensis
Insulacebus toussaintiana
Paralouatta varonai
Zygodontomys sp.
Oryzomyini undescribed species −Anguilla taxon
Oryzomyini undescribed species −large Grenada taxon
Oryzomyini undescribed species −large Montserrat taxon
Oryzomyini undescribed species −Saba taxon
Oryzomyini undescribed species −small Grenada taxon
Oryzomyini undescribed species −small Montserrat taxon
Oryzomyini undescribed species −St. Martin taxon
Oligoryzomys victus
Oryzomys antillarum
Pennatomys nivalis
Antillomys rayi
Megalomys desmarestii
Megalomys luciae
Megalomys audreyae
Megalomys georginae
Brotomys voratus
Brotomys contractus
Plagiodontia aedium
Hexolobodontinae sp. nov.
Hyperplagiodontia araeum
Plagiodontia spelaeum
Plagiodontia velozi
Rhizoplagiodontia lemkei
Clidomys osborni
Elasmodontomys obliquus
Quemisia gravis
Sheep Pen femur −unidentified rodent taxon
Tainotherium valei
Xaymaca fulvopulvis
Boromys offella
Boromys torrei
Geocapromys caymanensis
Geocapromys columbianus
Geocapromys ingrahami
Geocapromys thoracatus
Geocapromys brownii
Isolobodon montanus
Isolobodon portoricensis
Capromys pilorides
Macrocapromys acevedo
Macrocapromys latus
Mysateles prehensilis
Hexolobodon phenax
Heteropsomys insulans
Mesocapromys kraglievichi
Mesocapromys nanus
Mesocapromys melanurus
Mesocapromys angelcabrerai
Mesocapromys sanfelipensis
Mesocapromys auritus
80
60
40
20
0

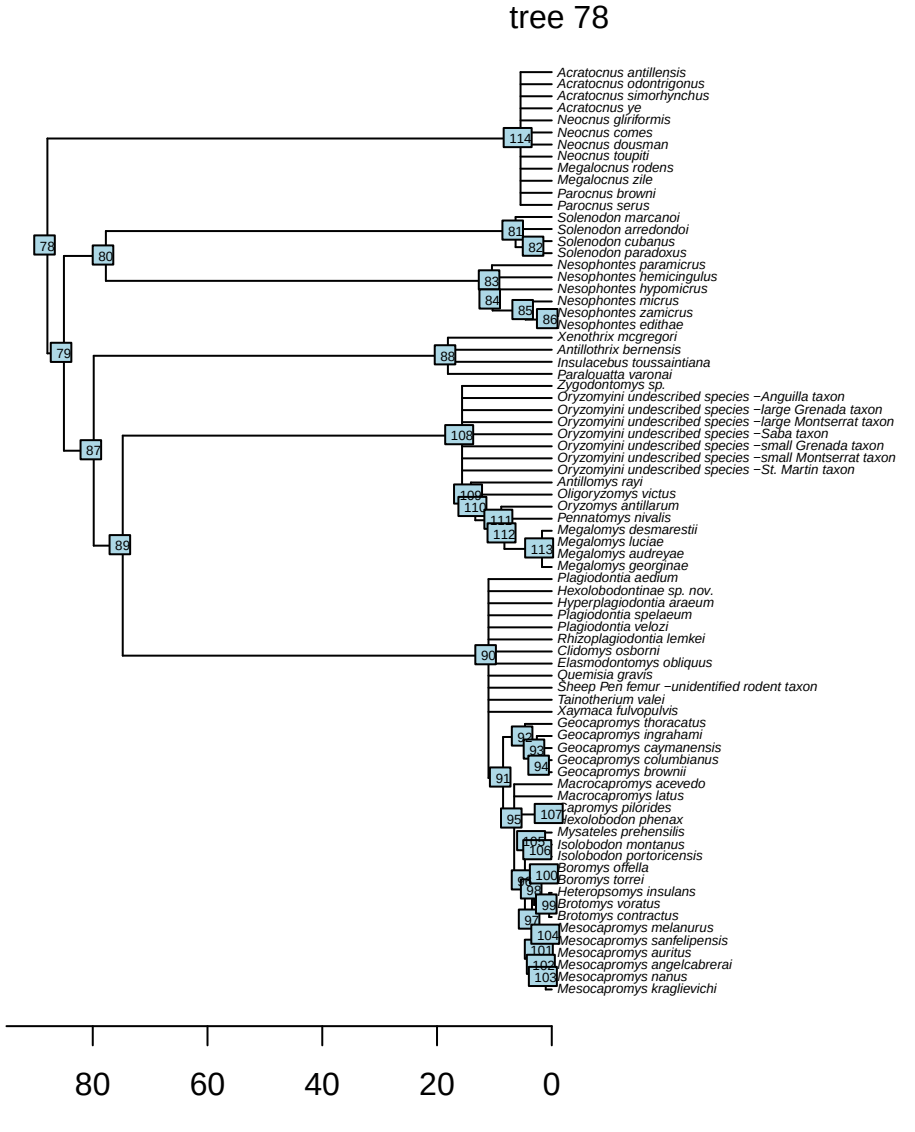
tree 78
Acratocnus antillensis
Acratocnus odontrigonus
Acratocnus simorhynchus
Acratocnus ye
Neocnus gliriformis
Neocnus comes
Neocnus dousman
Neocnus toupiti
Megalocnus rodens
Megalocnus zile
Parocnus browni
Parocnus serus
Solenodon marcanoi
Solenodon arredondoi
Solenodon cubanus
Solenodon paradoxus
Nesophontes paramicrus
Nesophontes hemicingulus
Nesophontes hypomicrus
Nesophontes micrus
Nesophontes zamicrus
Nesophontes edithae
Xenothrix mcgregori
Antillothrix bernensis
Insulacebus toussaintiana
Paraloutta varonai
Zygodontomys sp.
Oryzomyini undescribed species −Anguilla taxon
Oryzomyini undescribed species −large Grenada taxon
Oryzomyini undescribed species −large Montserrat taxon
Oryzomyini undescribed species −Saba taxon
Oryzomyini undescribed species −small Grenada taxon
Oryzomyini undescribed species −small Montserrat taxon
Oryzomyini undescribed species −St. Martin taxon
Antillomys rayi
Oligoryzomys victus
Oryzomys antillarum
Pennatomys nivalis
Megalomys desmarestii
Megalomys luciae
Megalomys audreyae
Megalomys georginae
Plagiodontia aedium
Hexolobodontinae sp. nov.
Hyperplagiodontia araeum
Plagiodontia spelaeum
Plagiodontia velozi
Rhizoplagiodontia lemkei
Clidomys osborni
Elasmodontomys obliquus
Quemisia gravis
Sheep Pen femur −unidentified rodent taxon
Tainotherium valei
Xaymaca fulvopulvis
Geocapromys thoracatus
Geocapromys ingrahami
Geocapromys caymanensis
Geocapromys columbianus
Geocapromys brownii
Macrocapromys acevedo
Macrocapromys latus
Capromys pilorides
Hexolobodon phenax
Mysateles prehensilis
Isolobodon montanus
Isolobodon portoricensis
Boromys offella
Boromys torrei
Heteropsomys insulans
Brotomys voratus
Brotomys contractus
Mesocapromys melanurus
Mesocapromys sanfelipensis
Mesocapromys auritus
Mesocapromys angelcabrerai
Mesocapromys nanus
Mesocapromys kraglievichi
80
60
40
20
0

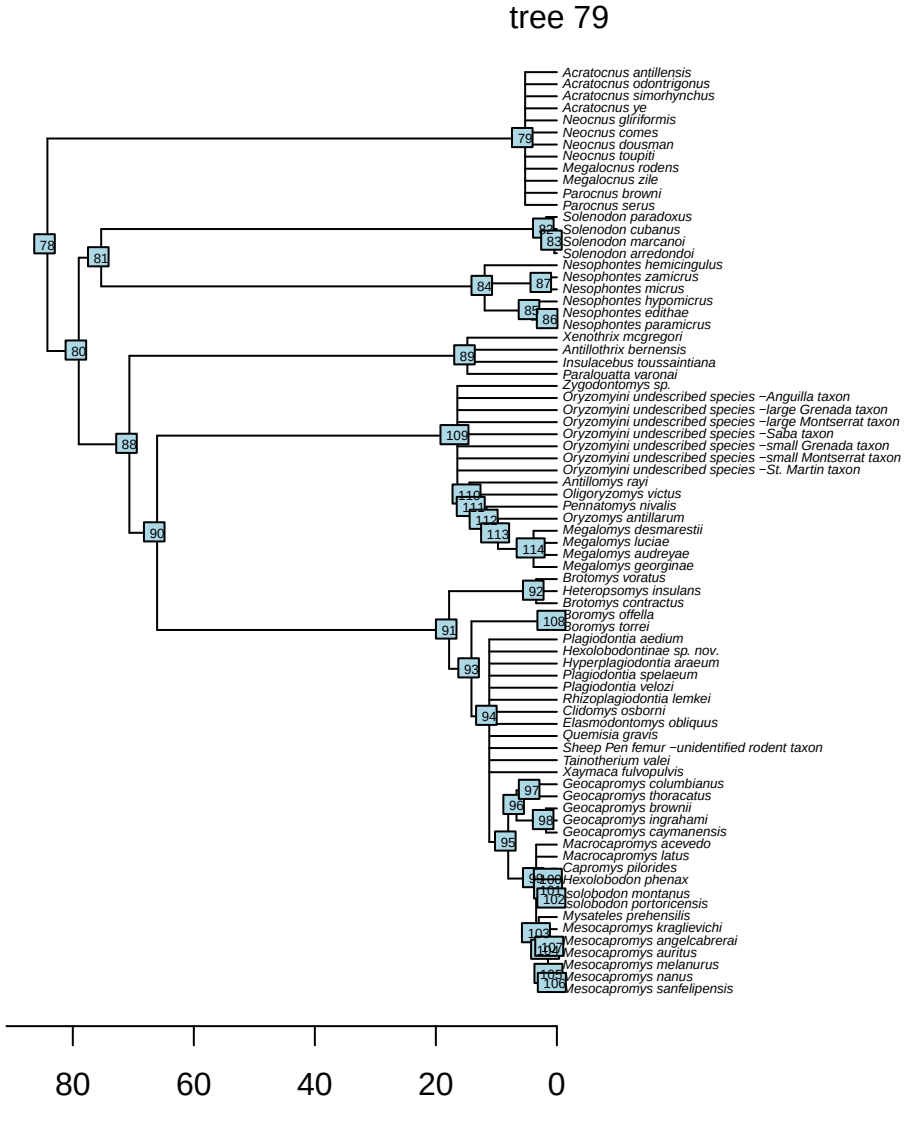
tree 79
Acratocnus antillensis
Acratocnus odontrigonus
Acratocnus simorhynchus
Acratocnus ye
Neocnus gliriformis
Neocnus comes
Neocnus dousman
Neocnus toupiti
Megalocnus rodens
Megalocnus zile
Parocnus browni
Parocnus serus
Solenodon paradoxus
Solenodon cubanus
Solenodon marcanoi
Solenodon arredondoi
Nesophontes hemicingulus
Nesophontes zamicrus
Nesophontes micrus
Nesophontes hypomicrus
Nesophontes edithae
Nesophontes paramicrus
Xenothrix mcgregori
Antillothrix bernensis
Insulacebus toussaintiana
Paraloutta varonai
Zygodontomys sp.
Oryzomyini undescribed species –Anguilla taxon
Oryzomyini undescribed species –large Grenada taxon
Oryzomyini undescribed species –large Montserrat taxon
Oryzomyini undescribed species –Saba taxon
Oryzomyini undescribed species –small Grenada taxon
Oryzomyini undescribed species –small Montserrat taxon
Oryzomyini undescribed species –St. Martin taxon
Antillomys rayi
Oligoryzomys victus
Penatomys nivalis
Oryzomys antillarum
Megalomys desmarestii
Megalomys luciae
Megalomys audreyae
Megalomys georginae
Brotomys voratus
Heteropsomys insulans
Brotomys contractus
Boromys offella
Boromys torrei
Plagiodontia aedium
Hexolobodontinae sp. nov.
Hyperplagiodontia araeum
Plagiodontia spelaeum
Plagiodontia velozi
Rhizoplagiodontia lemkei
Clidomys osborni
Elasmodontomys obliquus
Quemisia gravis
Sheep Pen femur –unidentified rodent taxon
Tainotherium valei
Xaymaca fulvopulvis
Geocapromys columbianus
Geocapromys thoracatus
Geocapromys brownii
Geocapromys ingrahami
Geocapromys caymanensis
Macrocapromys acevedo
Macrocapromys latus
Capromys pilorides
Hexolobodon phenax
Solobodon montanus
Solobodon portoricensis
Mysateles prehensilis
Mesocapromys kraglievichi
Mesocapromys angelcabrerai
Mesocapromys auritus
Mesocapromys melanurus
Mesocapromys nanus
Mesocapromys sanfelipensis
80
60
40
20
0

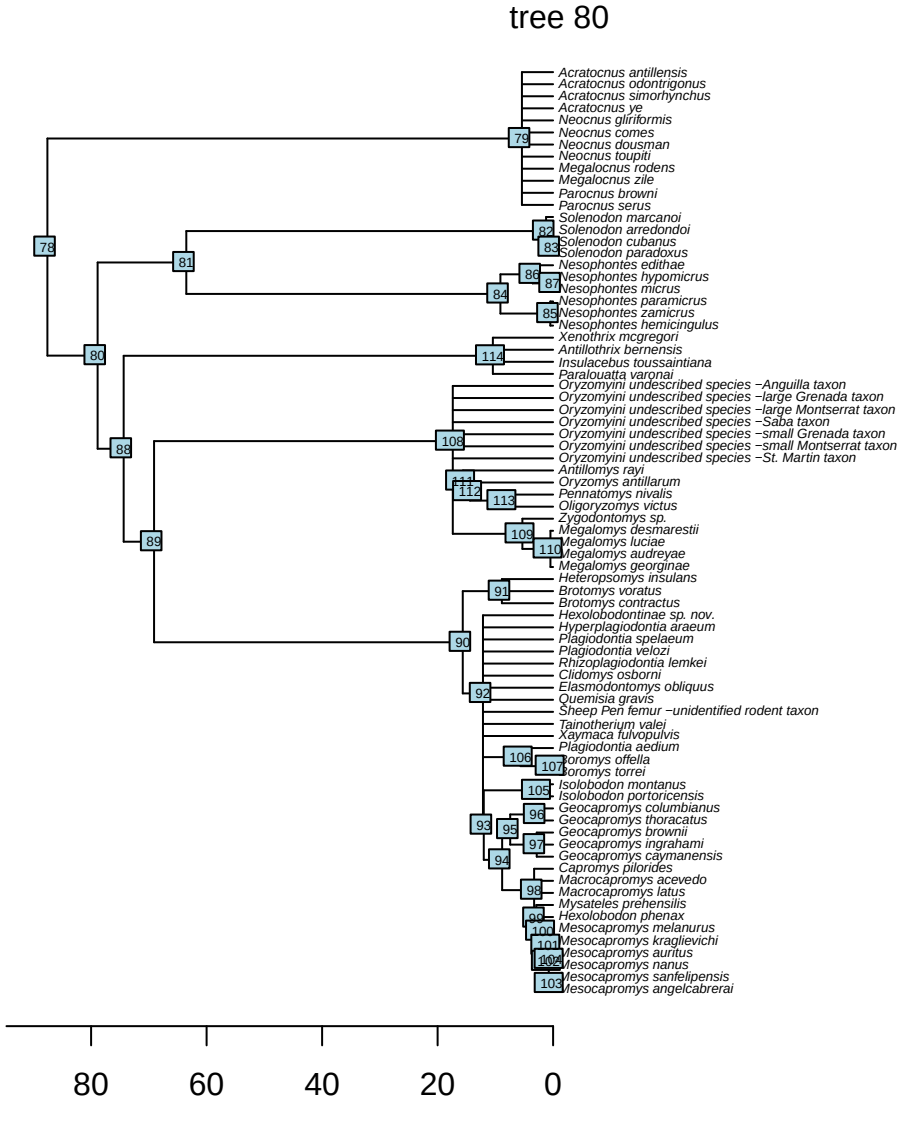
tree 80
Acratocnus antillensis
Acratocnus odontrigonus
Acratocnus simorhynchus
Acratocnus ye
Neocnus gliriformis
Neocnus comes
Neocnus dousman
Neocnus toupiti
Megalocnus rodens
Megalocnus zile
Parocnus browni
Parocnus serus
Solenodon marcanoi
Solenodon arredondoi
Solenodon cubanus
Solenodon paradoxus
Nesophontes edithae
Nesophontes hypomicrus
Nesophontes micrus
Nesophontes paramicrus
Nesophontes zamicrus
Nesophontes hemicingulus
Xenothrix mcgregori
Antillothrix bernensis
Insulacebus toussaintiana
Paralouatta varonai
Oryzomyini undescribed species −Anguilla taxon
Oryzomyini undescribed species −large Grenada taxon
Oryzomyini undescribed species −large Montserrat taxon
Oryzomyini undescribed species −Saba taxon
Oryzomyini undescribed species −small Grenada taxon
Oryzomyini undescribed species −small Montserrat taxon
Oryzomyini undescribed species −St. Martin taxon
Antillomys rayi
Oryzomys antillarum
Pennatomys nivalis
Oligoryzomys victus
Zygodontomys sp.
Megalomys desmarestii
Megalomys luciae
Megalomys audreyae
Megalomys georginae
Heteropsomys insulans
Brotomys voratus
Brotomys contractus
Hexolobodontinae sp. nov.
Hyperplagiodontia araeum
Plagiodontia spelaeum
Plagiodontia velozi
Rhizoplagiodontia lemkei
Clidomys osborni
Elasmodontomys obliquus
Quemisia gravis
Sheep Pen femur −unidentified rodent taxon
Tainotherium valei
Xaymaca fulvopulvis
Plagiodontia aedium
Isolobodon montanus
Isolobodon portoricensis
Geocapromys columbianus
Geocapromys thoracatus
Geocapromys brownii
Geocapromys ingrahami
Geocapromys caymanensis
Capromys pilorides
Macrocapromys acevedo
Macrocapromys latus
Mysateles prehensilis
Hexolobodon phenax
Mesocapromys melanurus
Mesocapromys kraglievichi
Mesocapromys auritus
Mesocapromys nanus
Mesocapromys sanfelipensis
Mesocapromys angelcabrerai
80
60
40
20
0

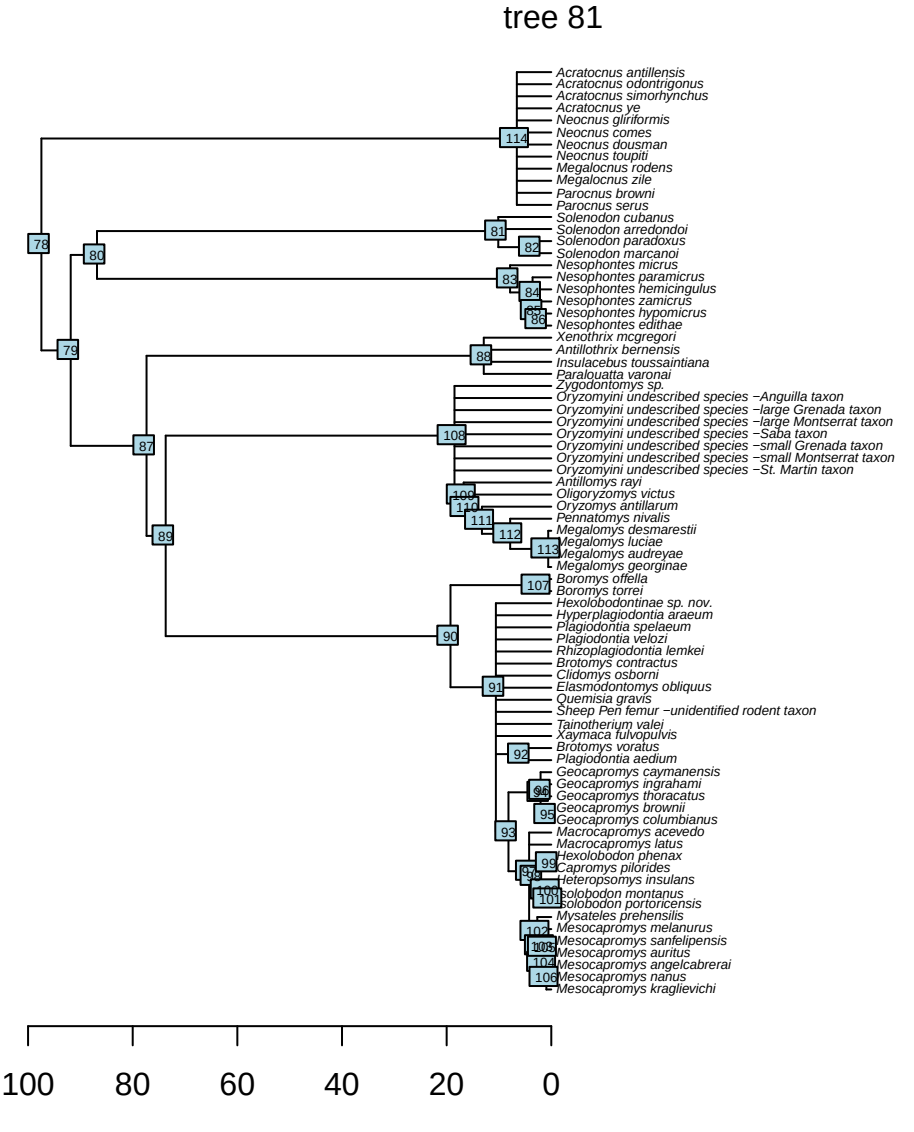
tree 81
Acratocnus antillensis
Acratocnus odontrigonus
Acratocnus simorhynchus
Acratocnus ye
Neocnus gliriformis
Neocnus comes
Neocnus dousman
Neocnus toupiti
Megalocnus rodens
Megalocnus zile
Parocnus browni
Parocnus serus
Solenodon cubanus
Solenodon arredondoi
Solenodon paradoxus
Solenodon marcanoi
Nesophontes micrus
Nesophontes paramicrus
Nesophontes hemicingulus
Nesophontes zamicrus
Nesophontes hypomicrus
Nesophontes edithae
Xenothrix mcgregori
Antillothrix bernensis
Insulacebus toussaintiana
Paraloutta varonai
Zygodontomys sp.
Oryzomyini undescribed species –Anguilla taxon
Oryzomyini undescribed species –large Grenada taxon
Oryzomyini undescribed species –large Montserrat taxon
Oryzomyini undescribed species –Saba taxon
Oryzomyini undescribed species –small Grenada taxon
Oryzomyini undescribed species –small Montserrat taxon
Oryzomyini undescribed species –St. Martin taxon
Antillomys rayi
Oligoryzomys victus
Oryzomys antillarum
Pennatomys nivalis
Megalomys desmarestii
Megalomys luciae
Megalomys audreyae
Megalomys georginae
Boromys offella
Boromys torrei
Hexolobodontinae sp. nov.
Hyperplagiodontia araeum
Plagiodontia spelaeum
Plagiodontia velozi
Rhizoplagiodontia lemkei
Brotomys contractus
Clidomys osborni
Elasmodontomys obliquus
Quemisia gravis
Sheep Pen femur –unidentified rodent taxon
Tainotherium valei
Xaymaca fulvopulvis
Brotomys voratus
Plagiodontia aedium
Geocapromys caymanensis
Geocapromys ingrahami
Geocapromys thoracatus
Geocapromys brownii
Geocapromys columbianus
Macrocapromys acevedo
Macrocapromys latus
Hexolobodon phenax
Capromys pilorides
Heteropsomys insulans
Solobodon montanus
Solobodon portoricensis
Mysateles prehensilis
Mesocapromys melanurus
Mesocapromys sanfelipensis
Mesocapromys auritus
Mesocapromys angelcabrerai
Mesocapromys nanus
Mesocapromys kraglievichi
100
80
60
40
20
0

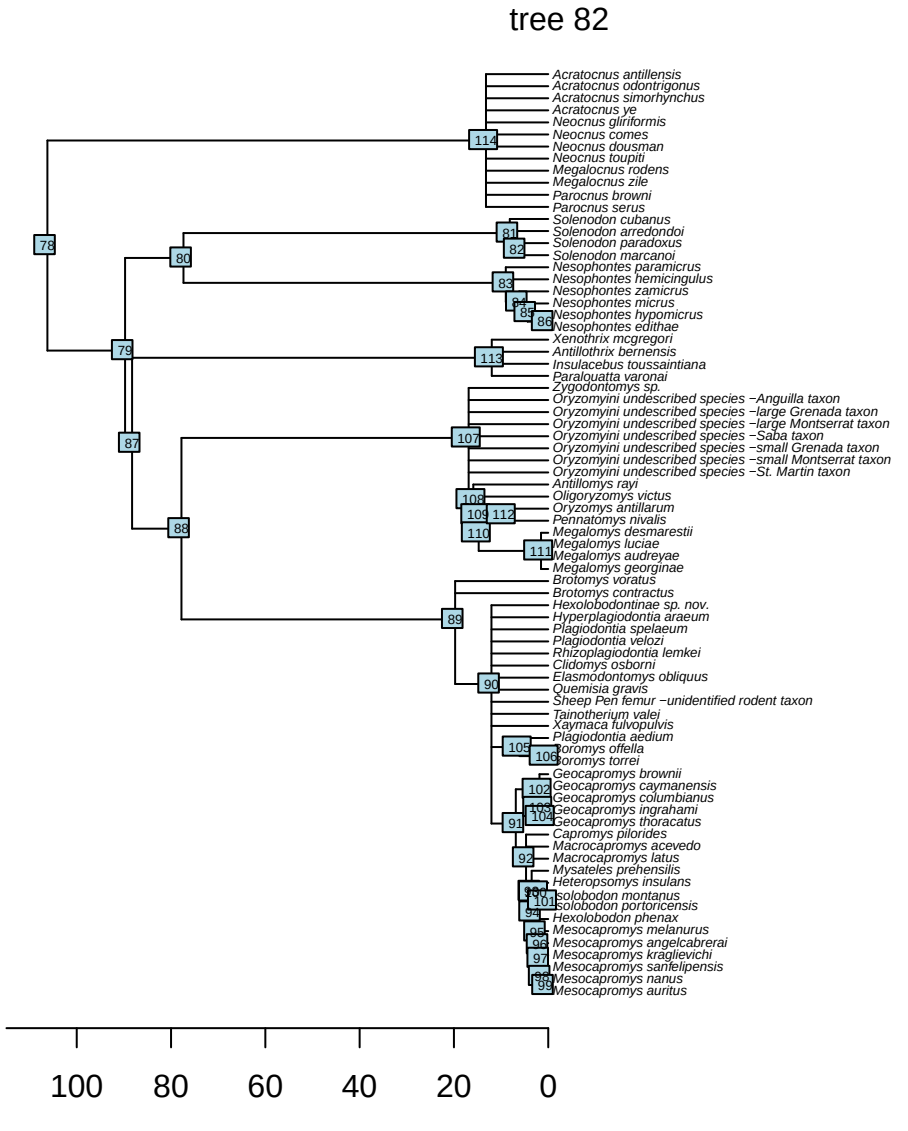
tree 82
Acratocnus antillensis
Acratocnus odontrigonus
Acratocnus simorhynchus
Acratocnus ye
Neocnus gliriformis
Neocnus comes
Neocnus dousman
Neocnus toupiti
Megalocnus rodens
Megalocnus zile
Parocnus browni
Parocnus serus
Solenodon cubanus
Solenodon arredondoi
Solenodon paradoxus
Solenodon marcanoi
Nesophontes paramicrus
Nesophontes hemicingulus
Nesophontes zamicrus
Nesophontes micrus
Nesophontes hypomicrus
Nesophontes edithae
Xenothrix mcgregori
Antillothrix bernensis
Insulacebus toussaintiana
Paraloutta varonai
Zygodontomys sp.
Oryzomyini undescribed species −Anguilla taxon
Oryzomyini undescribed species −large Grenada taxon
Oryzomyini undescribed species −large Montserrat taxon
Oryzomyini undescribed species −Saba taxon
Oryzomyini undescribed species −small Grenada taxon
Oryzomyini undescribed species −small Montserrat taxon
Oryzomyini undescribed species −St. Martin taxon
Antillomys rayi
Oligoryzomys victus
Oryzomys antillarum
Pennatomys nivalis
Megalomys desmarestii
Megalomys luciae
Megalomys audreyae
Megalomys georginae
Brotomys voratus
Brotomys contractus
Hexolobodontinae sp. nov.
Hyperplagiodontia araeum
Plagiodontia spelaeum
Plagiodontia velozi
Rhizoplagiodontia lemkei
Clidomys osborni
Elasmodontomys obliquus
Quemisia gravis
Sheep Pen femur −unidentified rodent taxon
Tainotherium valei
Xaymaca fulvopulvis
Plagiodontia aedium
Boromys offella
Boromys torrei
Geocapromys brownii
Geocapromys caymanensis
Geocapromys columbianus
Geocapromys ingrahami
Geocapromys thoracatus
Capromys pilorides
Macrocapromys acevedo
Macrocapromys latus
Mysateles prehensilis
Heteropsomys insulans
Solobodon montanus
Solobodon portoricensis
Hexolobodon phenax
Mesocapromys melanurus
Mesocapromys angelcabrerai
Mesocapromys kraglievichi
Mesocapromys sanfelipensis
Mesocapromys nanus
Mesocapromys auritus
78
80
79
87
88
114
81
82
83
85
86
113
107
108
109
112
110
111
89
90
105
106
102
103
104
91
92
100
101
99
95
96
97
98
100
80
60
40
20
0

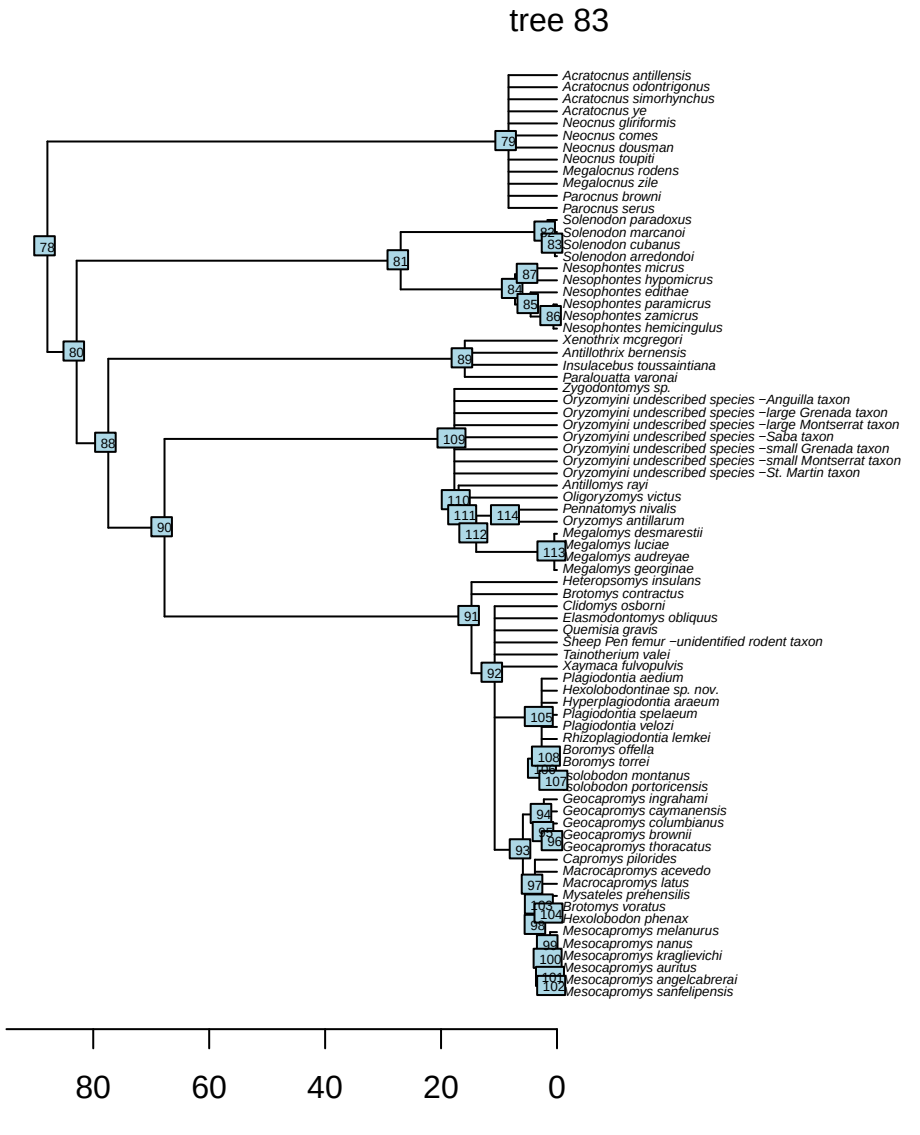
tree 83
Acratocnus antillensis
Acratocnus odontrigonus
Acratocnus simorhynchus
Acratocnus ye
Neocnus gliriformis
Neocnus comes
Neocnus dousman
Neocnus toupiti
Megalocnus rodens
Megalocnus zile
Parocnus browni
Parocnus serus
Solenodon paradoxus
Solenodon marcanoi
Solenodon cubanus
Solenodon arredondoi
Nesophontes micrus
Nesophontes hypomicrus
Nesophontes edithae
Nesophontes paramicrus
Nesophontes zamicrus
Nesophontes hemicingulus
Xenothrix mcgregori
Antillothrix bernensis
Insulacebus toussaintiana
Paraloutta varonai
Zygodontomys sp.
Oryzomyini undescribed species −Anguilla taxon
Oryzomyini undescribed species −large Grenada taxon
Oryzomyini undescribed species −large Montserrat taxon
Oryzomyini undescribed species −Saba taxon
Oryzomyini undescribed species −small Grenada taxon
Oryzomyini undescribed species −small Montserrat taxon
Oryzomyini undescribed species −St. Martin taxon
Antillomys rayi
Oligoryzomys victus
Pennatomys nivalis
Oryzomys antillarum
Megalomys desmarestii
Megalomys luciae
Megalomys audreyae
Megalomys georginae
Heteropsomys insulans
Brotomys contractus
Clidomys osborni
Elasmodontomys obliquus
Quemisia gravis
Sheep Pen femur −unidentified rodent taxon
Tainotherium valei
Xaymaca fulvopulvis
Plagiodontia aedium
Hexolobodontinae sp. nov.
Hyperplagiodontia araeum
Plagiodontia spelaeum
Plagiodontia velozi
Rhizoplagiodontia lemkei
Boromys offella
Boromys torrei
Isolobodon montanus
Isolobodon portoricensis
Geocapromys ingrahami
Geocapromys caymanensis
Geocapromys columbianus
Geocapromys brownii
Geocapromys thoracatus
Capromys pilorides
Macrocapromys acevedo
Macrocapromys latus
Mysateles prehensilis
Brotomys voratus
Hexolobodon phenax
Mesocapromys melanurus
Mesocapromys nanus
Mesocapromys kraglievichi
Mesocapromys auritus
Mesocapromys angelcabrerai
Mesocapromys sanfelipensis
80
60
40
20
0

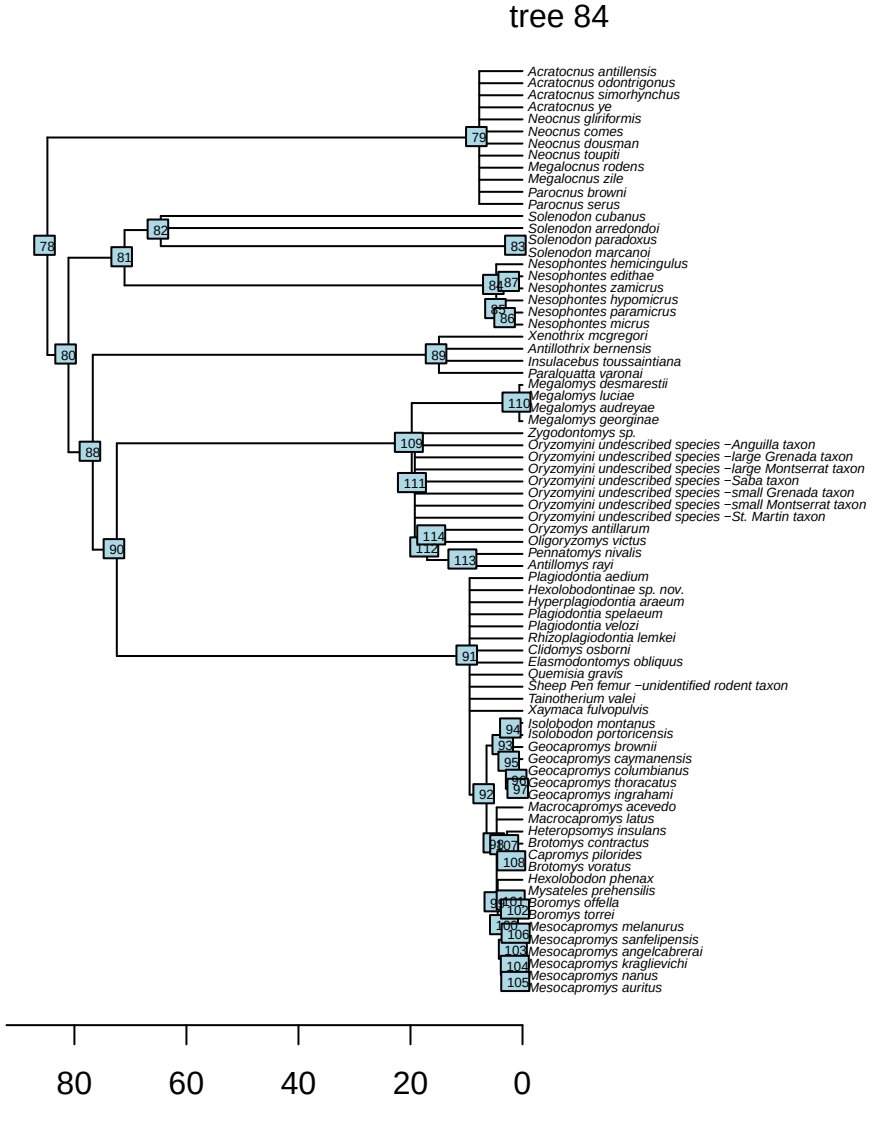
tree 84
Acratocnus antillensis
Acratocnus odontrigonus
Acratocnus simorhynchus
Acratocnus ye
Neocnus gliriformis
Neocnus comes
Neocnus dousman
Neocnus toupiti
Megalocnus rodens
Megalocnus zile
Parocnus browni
Parocnus serus
Solenodon cubanus
Solenodon arredondoi
Solenodon paradoxus
Solenodon marcanoi
Nesophontes hemicingulus
Nesophontes edithae
Nesophontes zamicrus
Nesophontes hypomicrus
Nesophontes paramicrus
Nesophontes micrus
Xenothrix mcgregori
Antillothrix bernensis
Insulacebus toussaintiana
Paraloutta varonai
Megalomys desmarestii
Megalomys luciae
Megalomys audreyae
Megalomys georginae
Zygodontomys sp.
Oryzomyini undescribed species −Anguilla taxon
Oryzomyini undescribed species −large Grenada taxon
Oryzomyini undescribed species −large Montserrat taxon
Oryzomyini undescribed species −Saba taxon
Oryzomyini undescribed species −small Grenada taxon
Oryzomyini undescribed species −small Montserrat taxon
Oryzomyini undescribed species −St. Martin taxon
Oryzomys antillarum
Oligoryzomys victus
Pennatomys nivalis
Antillomys rayi
Plagiodontia aedium
Hexolobodontinae sp. nov.
Hyperplagiodontia araeum
Plagiodontia spelaeum
Plagiodontia velozi
Rhizoplagiodontia lemkei
Clidomys osborni
Elasmodontomys obliquus
Quemisia gravis
Sheep Peri femur −unidentified rodent taxon
Tainotherium valei
Xaymaca fulvopulvis
Isolobodon montanus
Isolobodon portoricensis
Geocapromys brownii
Geocapromys caymanensis
Geocapromys columbianus
Geocapromys thoracatus
Geocapromys ingrahami
Macrocapromys acevedo
Macrocapromys latus
Heteropsomys insulans
Brotomys contractus
Capromys pilorides
Brotomys voratus
Hexolobodon phenax
Mysateles prehensilis
Boromys offella
Boromys torrei
Mesocapromys melanurus
Mesocapromys sanfelipensis
Mesocapromys angelcabrerai
Mesocapromys kraglievichi
Mesocapromys nanus
Mesocapromys auritus
80
60
40
20
0

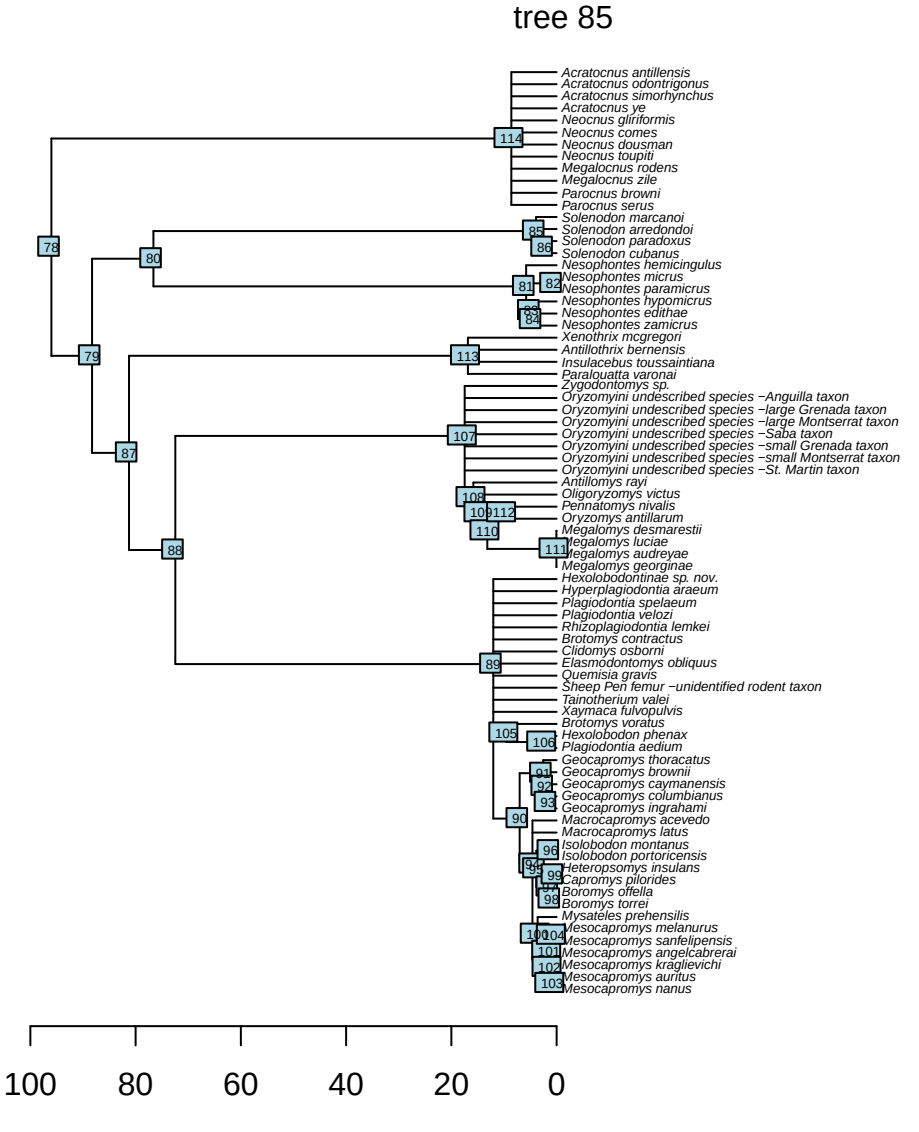
tree 85
Acratocnus antillensis
Acratocnus odontrigonus
Acratocnus simorhynchus
Acratocnus ye
Neocnus gliriformis
Neocnus comes
Neocnus dousman
Neocnus toupiti
Megalocnus rodens
Megalocnus zile
Parocnus browni
Parocnus serus
Solenodon marcanoi
Solenodon arredondoi
Solenodon paradoxus
Solenodon cubanus
Nesophontes hemicingulus
Nesophontes micrus
Nesophontes paramicrus
Nesophontes hypomicrus
Nesophontes edithae
Nesophontes zamicrus
Xenothrix mcgregori
Antillothrix bernensis
Insulacebus toussaintiana
Paraloutta varonai
Zygodontomys sp.
Oryzomyini undescribed species −Anguilla taxon
Oryzomyini undescribed species −large Grenada taxon
Oryzomyini undescribed species −large Montserrat taxon
Oryzomyini undescribed species −Saba taxon
Oryzomyini undescribed species −small Grenada taxon
Oryzomyini undescribed species −small Montserrat taxon
Oryzomyini undescribed species −St. Martin taxon
Antillomys rayi
Oligoryzomys victus
Peromyscus nivalis
Oryzomys antillarum
Megalomys desmarestii
Megalomys luciae
Megalomys audreyae
Megalomys georginae
Hexolobodontinae sp. nov.
Hyperplagiodontia araeum
Plagiodontia spelaeum
Plagiodontia velozi
Rhizoplagiodontia lemkei
Brotomys contractus
Clidomys osborni
Elasmodontomys obliquus
Quemisia gravis
Sheep Pen femur −unidentified rodent taxon
Tainotherium valei
Xaymaca fulvopulvis
Brotomys voratus
Hexolobodon phenax
Plagiodontia aedium
Geocapromys thoracatus
Geocapromys brownii
Geocapromys caymanensis
Geocapromys columbianus
Geocapromys ingrahami
Macrocapromys acevedo
Macrocapromys latus
Isolobodon montanus
Isolobodon portoricensis
Heteropsomys insulans
Capromys pilorides
Boromys offella
Boromys torrei
Mysateles prehensilis
Mesocapromys melanurus
Mesocapromys sanfelipensis
Mesocapromys angelcabrerai
Mesocapromys kraglievichi
Mesocapromys auritus
Mesocapromys nanus
100
80
60
40
20
0

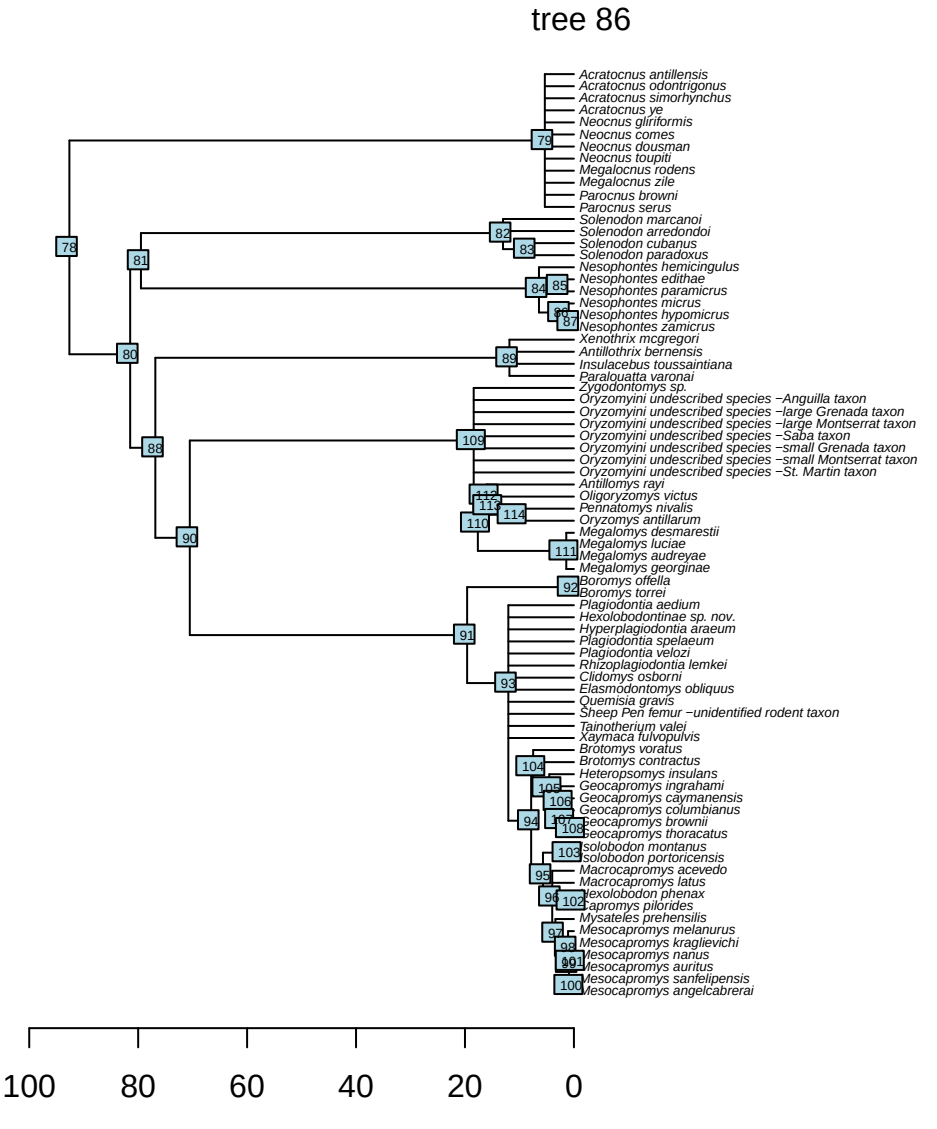
tree 86
Acratocnus antillensis
Acratocnus odontrigonus
Acratocnus simorhynchus
Acratocnus ye
Neocnus gliriformis
Neocnus comes
Neocnus dousman
Neocnus toupiti
Megalocnus rodens
Megalocnus zile
Parocnus browni
Parocnus serus
Solenodon marcanoi
Solenodon arredondoi
Solenodon cubanus
Solenodon paradoxus
Nesophontes hemicingulus
Nesophontes edithae
Nesophontes paramicrus
Nesophontes micrus
Nesophontes hypomicrus
Nesophontes zamicrus
Xenothrix mcgregori
Antillothrix bernensis
Insulacebus toussaintiana
Paraloutta varonai
Zygodontomys sp.
Oryzomyini undescribed species −Anguilla taxon
Oryzomyini undescribed species −large Grenada taxon
Oryzomyini undescribed species −large Montserrat taxon
Oryzomyini undescribed species −Saba taxon
Oryzomyini undescribed species −small Grenada taxon
Oryzomyini undescribed species −small Montserrat taxon
Oryzomyini undescribed species −St. Martin taxon
Antillomys rayi
Oligoryzomys victus
Peromyscus nivalis
Oryzomys antillarum
Megalomys desmarestii
Megalomys luciae
Megalomys audreyae
Megalomys georginae
Boromys offella
Boromys torrei
Plagiodontia aedium
Hexolobodontinae sp. nov.
Hyperplagiodontia araeum
Plagiodontia spelaeum
Plagiodontia velozi
Rhizoplagiodontia lemkei
Clidomys osborni
Elasmodontomys obliquus
Quemisia gravis
Sheep Pen femur −unidentified rodent taxon
Tainotherium valei
Xaymaca fulvopulvis
Brotomys voratus
Brotomys contractus
Heteropsomys insulans
Geocapromys ingrahami
Geocapromys caymanensis
Geocapromys columbianus
Geocapromys brownii
Geocapromys thoracatus
Isolobodon montanus
Isolobodon portoricensis
Macrocapromys acevedo
Macrocapromys latus
Hexolobodon phenax
Capromys pilorides
Mysateles prehensilis
Mesocapromys melanurus
Mesocapromys kraglievichi
Mesocapromys nanus
Mesocapromys auritus
Mesocapromys sanfelipensis
Mesocapromys angelcabrerai
100
80
60
40
20
0

tree 87
Acratocnus antillensis
Acratocnus odontrigonus
Acratocnus simorhynchus
Acratocnus ye
Neocnus gliriformis
Neocnus comes
Neocnus dousman
Neocnus toupiti
Megalocnus rodens
Megalocnus zile
Parocnus browni
Parocnus serus
Solenodon paradoxus
Solenodon marcanoi
Solenodon cubanus
Solenodon arredondoi
Nesophontes edithae
Nesophontes micrus
Nesophontes paramicrus
Nesophontes hemicingulus
Nesophontes hypomicrus
Nesophontes zamicrus
Xenothrix mcgregori
Antillothrix bernensis
Insulacebus toussaintiana
Paralouatta varonai
Zygodontomys sp.
Oryzomyini undescribed species −Anguilla taxon
Oryzomyini undescribed species −large Grenada taxon
Oryzomyini undescribed species −large Montserrat taxon
Oryzomyini undescribed species −Saba taxon
Oryzomyini undescribed species −small Grenada taxon
Oryzomyini undescribed species −small Montserrat taxon
Oryzomyini undescribed species −St. Martin taxon
Antillomys rayi
Oligoryzomys victus
Oryzomys antillarum
Pennatomys nivalis
Megalomys desmarestii
Megalomys luciae
Megalomys audreyae
Megalomys georginae
Brotomys voratus
Brotomys contractus
Plagiodontia aedium
Hexolobodontinae sp. nov.
Hyperplagiodontia araeum
Plagiodontia spelaeum
Plagiodontia velozi
Rhizoplagiodontia lemkei
Clidomys osborni
Elasmodontomys obliquus
Quemisia gravis
Sheep Pen femur −unidentified rodent taxon
Tainotherium valei
Xaymaca fulvopulvis
Geocapromys brownii
Geocapromys caymanensis
Geocapromys thoracatus
Geocapromys columbianus
Geocapromys ingrahami
Macrocapromys acevedo
Macrocapromys latus
Isolobodon montanus
Isolobodon portoricensis
Capromys pilorides
Heteropsomys insulans
Hexolobodon phenax
Boromys offella
Boromys torrei
Mysateles prehensilis
Mesocapromys nanus
Mesocapromys kraglievichi
Mesocapromys melanurus
Mesocapromys angelcabrerai
Mesocapromys sanfelipensis
Mesocapromys auritus
78
80
79
87
88
81
82
83
84
85
86
114
113
107
108
109
111
110
112
89
90
91
94
96
98
97
100
104
106
80
60
40
20
0

tree 88
Acratocnus antillensis
Acratocnus odontrigonus
Acratocnus simorhynchus
Acratocnus ye
Neocnus gliriformis
Neocnus comes
Neocnus dousman
Neocnus toupiti
Megalocnus rodens
Megalocnus zile
Parocnus browni
Parocnus serus
Solenodon marcanoi
Solenodon arredondoi
Solenodon cubanus
Solenodon paradoxus
Nesophontes hemicingulus
Nesophontes micrus
Nesophontes paramicrus
Nesophontes zamicrus
Nesophontes hypomicrus
Nesophontes edithae
Xenothrix mcgregori
Antillothrix bernensis
Insulacebus toussaintiana
Paraloutta varonai
Zygodontomys sp.
Oryzomyini undescribed species −Anguilla taxon
Oryzomyini undescribed species −large Grenada taxon
Oryzomyini undescribed species −large Montserrat taxon
Oryzomyini undescribed species −Saba taxon
Oryzomyini undescribed species −small Grenada taxon
Oryzomyini undescribed species −small Montserrat taxon
Oryzomyini undescribed species −St. Martin taxon
Antillomys rayi
Oligoryzomys victus
Peromatomys nivalis
Oryzomys antillarum
Megalomys desmarestii
Megalomys luciae
Megalomys audreyae
Megalomys georginae
Boromys offella
Boromys torrei
Hexolobodon phenax
Clidomys osborni
Elasmodontomys obliquus
Quemisia gravis
Sheep Pen femur −unidentified rodent taxon
Tainotherium valei
Xaymaca fulvapulvis
Plagiodontia aedium
Hexolobodontinae sp. nov.
Hyperplagiodontia araeum
Plagiodontia spelaeum
Plagiodontia velozi
Rhizoplagiodontia lemkei
Isolobodon montanus
Isolobodon portoricensis
Geocapromys brownii
Geocapromys caymanensis
Geocapromys thoracatus
Geocapromys columbianus
Geocapromys ingrahami
Macrocapromys acevedo
Macrocapromys latus
Brotomys contractus
Capromys pilorides
Brotomys voratus
Mysateles prehensilis
Heteropsomys insulans
Mesocapromys kraglievichi
Mesocapromys melanurus
Mesocapromys nanus
Mesocapromys sanfelipensis
Mesocapromys angelcabrerai
Mesocapromys auritus
78
79
80
83
84
87
88
89
90
91
92
93
94
95
96
97
98
99
100
101
102
103
104
105
106
107
108
109
110
111
112
113
114
80
60
40
20
0

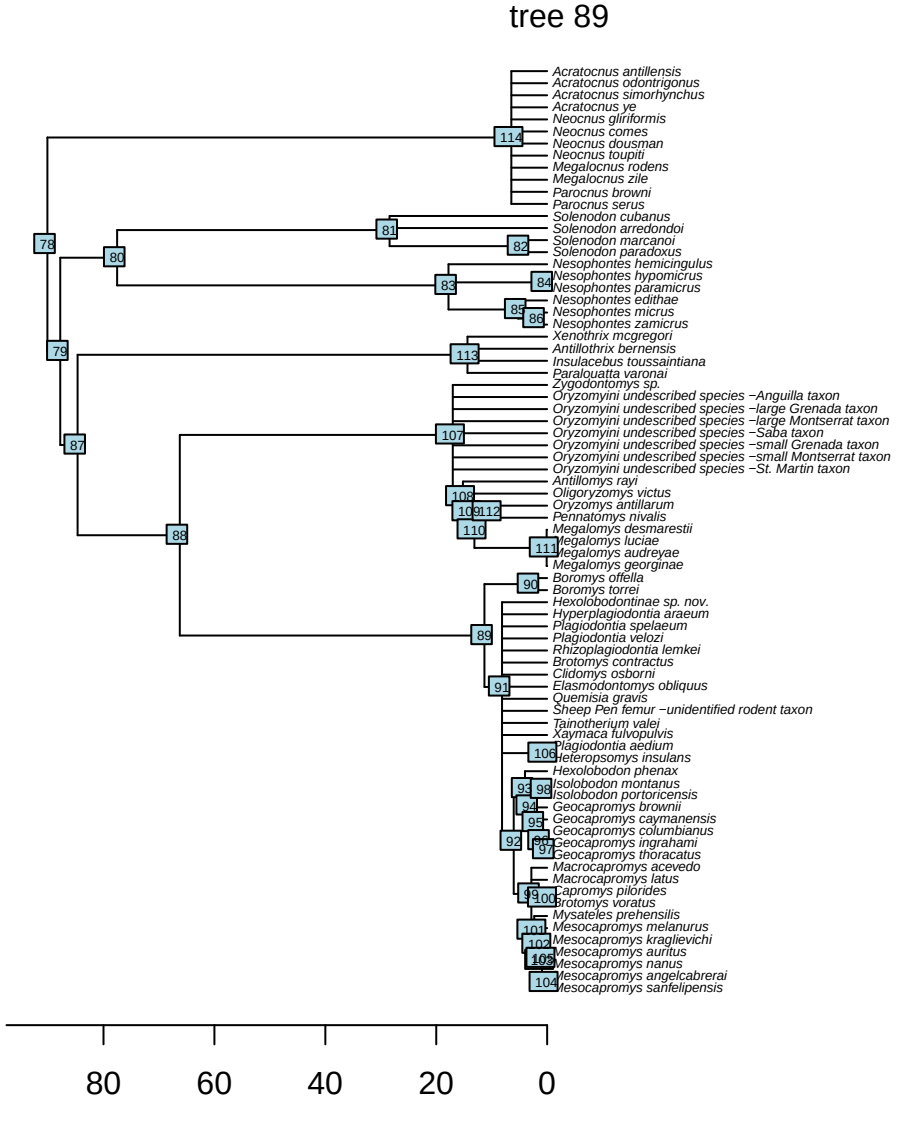
tree 89
Acratocnus antillensis
Acratocnus odontrigonus
Acratocnus simorhynchus
Acratocnus ye
Neocnus gliriformis
Neocnus comes
Neocnus dousman
Neocnus toupiti
Megalocnus rodens
Megalocnus zile
Parocnus browni
Parocnus serus
Solenodon cubanus
Solenodon arredondoi
Solenodon marcanoi
Solenodon paradoxus
Nesophontes hemicingulus
Nesophontes hypomicrus
Nesophontes paramicrus
Nesophontes edithae
Nesophontes micrus
Nesophontes zamicrus
Xenothrix mcgregori
Antillothrix bernensis
Insulacebus toussaintiana
Paralouatta varonai
Zygodontomys sp.
Oryzomyini undescribed species −Anguilla taxon
Oryzomyini undescribed species −large Grenada taxon
Oryzomyini undescribed species −large Montserrat taxon
Oryzomyini undescribed species −Saba taxon
Oryzomyini undescribed species −small Grenada taxon
Oryzomyini undescribed species −small Montserrat taxon
Oryzomyini undescribed species −St. Martin taxon
Antillomys rayi
Oligoryzomys victus
Oryzomys antillarum
Pennatomys nivalis
Megalomys desmarestii
Megalomys luciae
Megalomys audreyae
Megalomys georginae
Boromys offella
Boromys torrei
Hexolobodontinae sp. nov.
Hyperplagiodontia araeum
Plagiodontia spelaeum
Plagiodontia velozi
Rhizoplagiodontia lemkei
Brotomys contractus
Clidomys osborni
Elasmodontomys obliquus
Quemisia gravis
Sheep Pen femur −unidentified rodent taxon
Tainotherium valei
Xaymaca fulvopulvis
Plagiodontia aedium
Heteropsomys insulans
Hexolobodon phenax
Isolobodon montanus
Isolobodon portoricensis
Geocapromys brownii
Geocapromys caymanensis
Geocapromys columbianus
Geocapromys ingrahami
Geocapromys thoracatus
Macrocapromys acevedo
Macrocapromys latus
Capromys pilorides
Brotomys voratus
Mysateles prehensilis
Mesocapromys melanurus
Mesocapromys kraglievichi
Mesocapromys auritus
Mesocapromys nanus
Mesocapromys angelcabrerai
Mesocapromys sanfelipensis
80
60
40
20
0

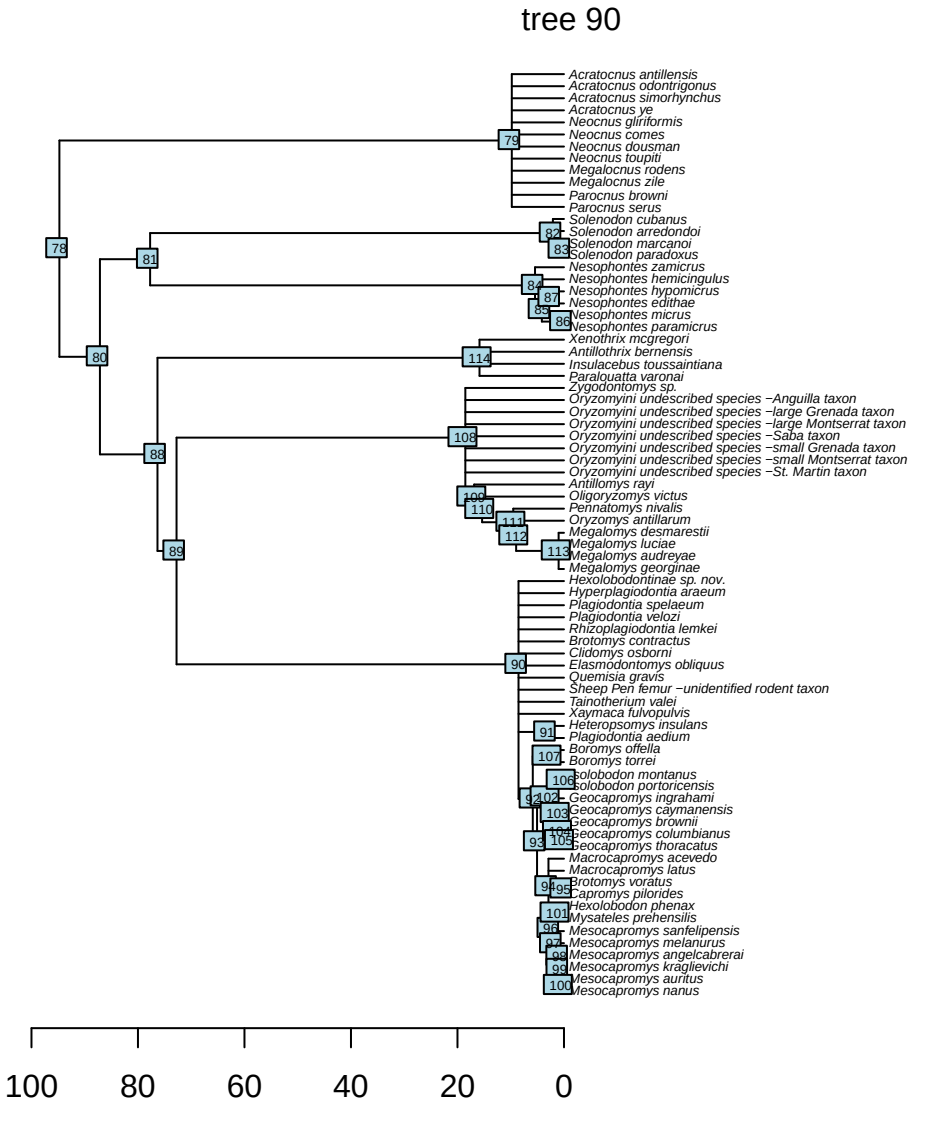
tree 90
Acratocnus antillensis
Acratocnus odontrigonus
Acratocnus simorhynchus
Acratocnus ye
Neocnus gliriformis
Neocnus comes
Neocnus dousman
Neocnus toupiti
Megalocnus rodens
Megalocnus zile
Parocnus browni
Parocnus serus
Solenodon cubanus
Solenodon arredondoi
Solenodon marcanoi
Solenodon paradoxus
Nesophontes zamicrus
Nesophontes hemicingulus
Nesophontes hypomicrus
Nesophontes edithae
Nesophontes micrus
Nesophontes paramicrus
Xenothrix mcgregori
Antillothrix bernensis
Insulacebus toussaintiana
Paralonchothrix varonai
Zygodontomys sp.
Oryzomyini undescribed species −Anguilla taxon
Oryzomyini undescribed species −large Grenada taxon
Oryzomyini undescribed species −large Montserrat taxon
Oryzomyini undescribed species −Saba taxon
Oryzomyini undescribed species −small Grenada taxon
Oryzomyini undescribed species −small Montserrat taxon
Oryzomyini undescribed species −St. Martin taxon
Antillomys rayi
Oligoryzomys victus
Pennatomys nivalis
Oryzomys antillarum
Megalomys desmarestii
Megalomys luciae
Megalomys audreyae
Megalomys georginae
Hexolobodontinae sp. nov.
Hyperplagiodontia araeum
Plagiodontia spelaeum
Plagiodontia velozi
Rhizoplagiodontia lemkei
Brotomys contractus
Clidomys osborni
Elasmodontomys obliquus
Quemisia gravis
Sheep Pen femur −unidentified rodent taxon
Tainotherium valei
Xaymaca fulvopulvis
Heteropsomys insulans
Plagiodontia aedium
Boromys offella
Boromys torrei
Isolobodon montanus
Isolobodon portoricensis
Geocapromys ingrahami
Geocapromys caymanensis
Geocapromys brownii
Geocapromys columbianus
Geocapromys thoracatus
Macrocapromys acevedo
Macrocapromys latus
Brotomys voratus
Capromys pilorides
Hexolobodon phenax
Mysateles prehensilis
Mesocapromys sanfelipensis
Mesocapromys melanurus
Mesocapromys angelcabrerai
Mesocapromys kraglievichi
Mesocapromys auritus
Mesocapromys nanus
100
80
60
40
20
0

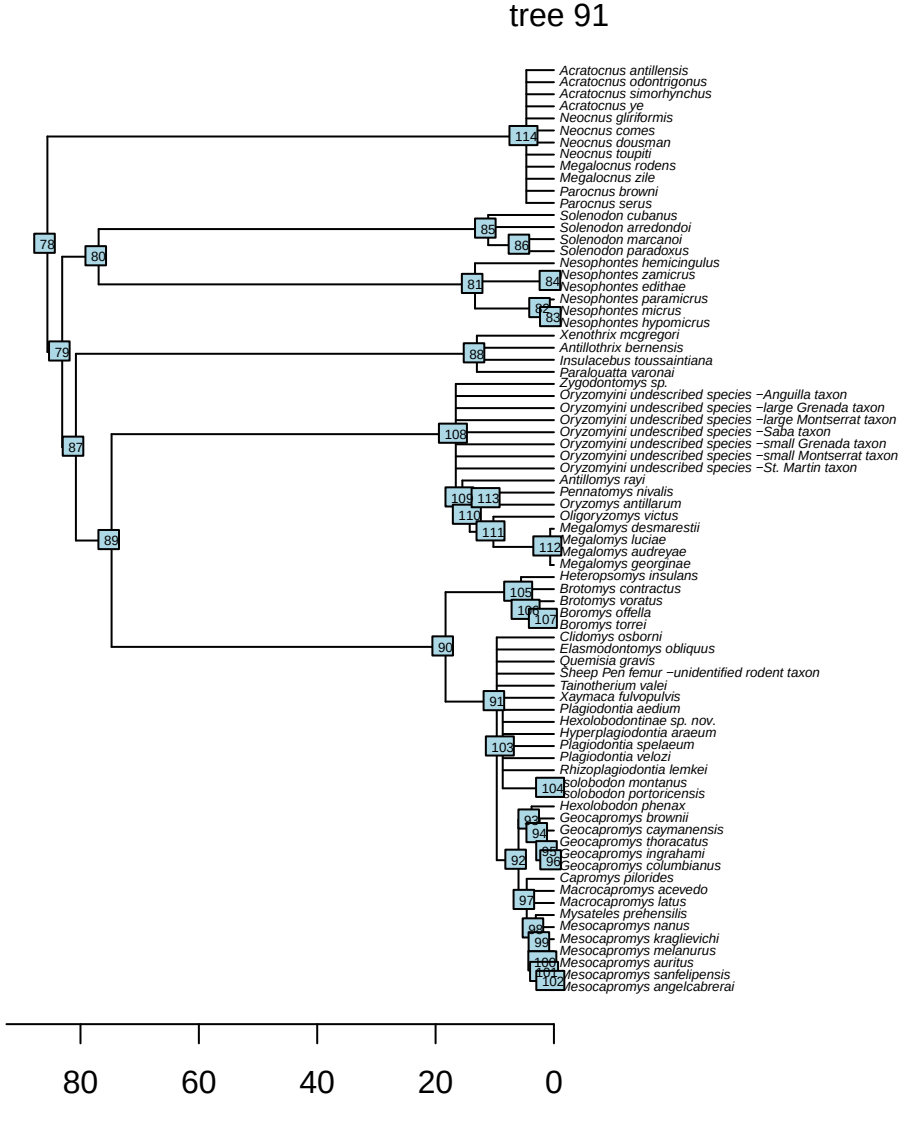
tree 91
Acratocnus antillensis
Acratocnus odontrigonus
Acratocnus simorhynchus
Acratocnus ye
Neocnus gliriformis
Neocnus comes
Neocnus dousman
Neocnus toupiti
Megalocnus rodens
Megalocnus zile
Parocnus browni
Parocnus serus
Solenodon cubanus
Solenodon arredondoi
Solenodon marcanoi
Solenodon paradoxus
Nesophontes hemicingulus
Nesophontes zamicrus
Nesophontes edithae
Nesophontes paramicrus
Nesophontes micrus
Nesophontes hypomicrus
Xenothrix mcgregori
Antillothrix bernensis
Insulacebus toussaintiana
Paralouatta varonai
Zygodontomys sp.
Oryzomyini undescribed species −Anguilla taxon
Oryzomyini undescribed species −large Grenada taxon
Oryzomyini undescribed species −large Montserrat taxon
Oryzomyini undescribed species −Saba taxon
Oryzomyini undescribed species −small Grenada taxon
Oryzomyini undescribed species −small Montserrat taxon
Oryzomyini undescribed species −St. Martin taxon
Antillomys rayi
Pennatomys nivalis
Oryzomys antillarum
Oligoryzomys victus
Megalomys desmarestii
Megalomys luciae
Megalomys audreyae
Megalomys georginae
Heteropsomys insulans
Brotomys contractus
Brotomys voratus
Boromys offella
Boromys torrei
Clidomys osborni
Elasmodontomys obliquus
Quemisia gravis
Sheep Pen femur −unidentified rodent taxon
Tainotherium valei
Xaymaca fulvopulvis
Plagiodontia aedium
Hexolobodontinae sp. nov.
Hyperplagiodontia araeum
Plagiodontia spelaeum
Plagiodontia velozi
Rhizoplagiodontia lemkei
Isolobodon montanus
Isolobodon portoricensis
Hexolobodon phenax
Geocapromys brownii
Geocapromys caymanensis
Geocapromys thoracatus
Geocapromys ingrahami
Geocapromys columbianus
Capromys pilorides
Macrocapromys acevedo
Macrocapromys latus
Mysateles prehensilis
Mesocapromys nanus
Mesocapromys kraglievichi
Mesocapromys melanurus
Mesocapromys auritus
Mesocapromys sanfelipensis
Mesocapromys angelcabrerai
78
80
79
87
89
114
85
86
81
84
82
83
88
108
109
113
110
111
112
105
106
107
90
91
103
104
93
94
92
96
97
98
99
100
101
102
80
60
40
20
0

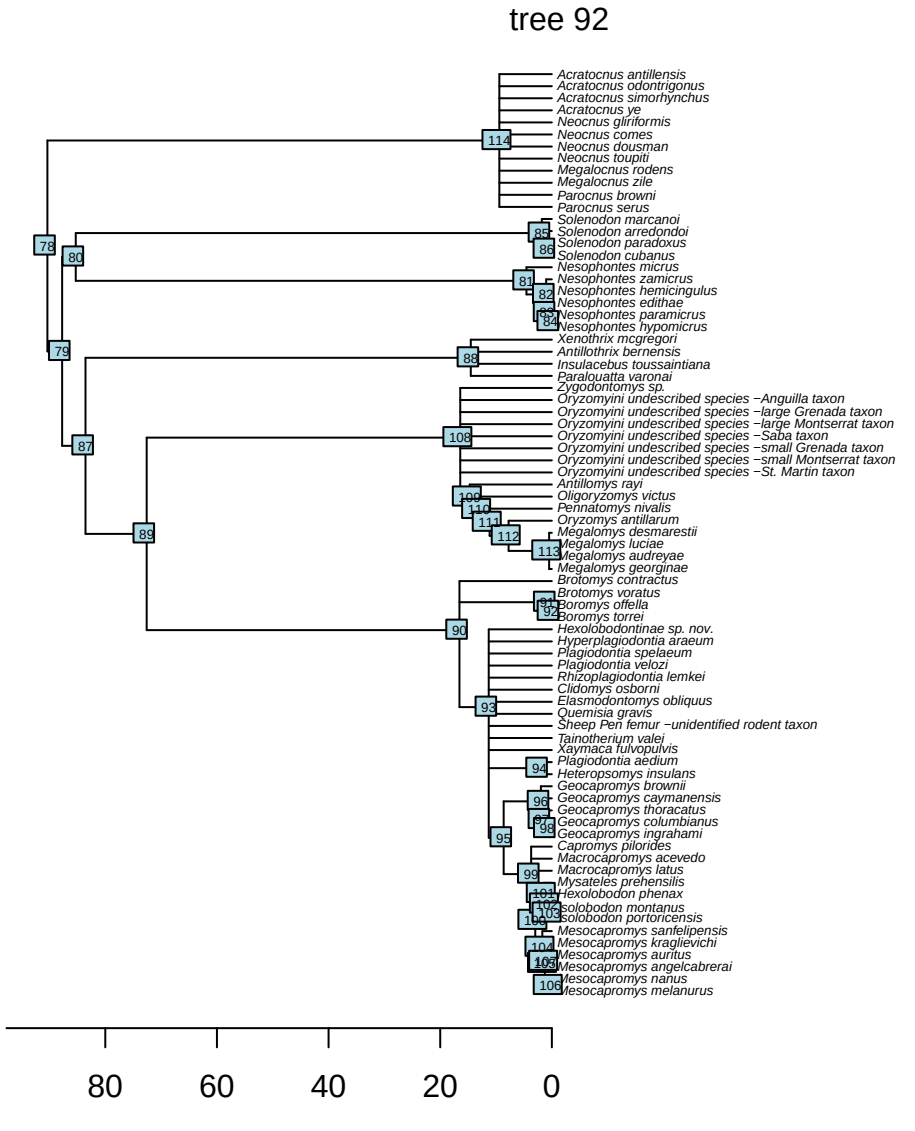
tree 92
Acratocnus antillensis
Acratocnus odontrigonus
Acratocnus simorhynchus
Acratocnus ye
Neocnus gliriformis
Neocnus comes
Neocnus dousman
Neocnus toupiti
Megalocnus rodens
Megalocnus zile
Parocnus browni
Parocnus serus
Solenodon marcanoi
Solenodon arredondoi
Solenodon paradoxus
Solenodon cubanus
Nesophontes micrus
Nesophontes zamicrus
Nesophontes hemicingulus
Nesophontes edithae
Nesophontes paramicrus
Nesophontes hypomicrus
Xenothrix mcgregori
Antillothrix bernensis
Insulacebus toussaintiana
Paralonatta varonai
Zygodontomys sp.
Oryzomyini undescribed species −Anguilla taxon
Oryzomyini undescribed species −large Grenada taxon
Oryzomyini undescribed species −large Montserrat taxon
Oryzomyini undescribed species −Saba taxon
Oryzomyini undescribed species −small Grenada taxon
Oryzomyini undescribed species −small Montserrat taxon
Oryzomyini undescribed species −St. Martin taxon
Antillomys rayi
Oligoryzomys victus
Penmatomys nivalis
Oryzomys antillarum
Megalomys desmarestii
Megalomys luciae
Megalomys audreyae
Megalomys georginae
Brotomys contractus
Brotomys voratus
Boromys offella
Boromys torrei
Hexolobodontinae sp. nov.
Hyperplagiodontia araeum
Plagiodontia spelaeum
Plagiodontia velozi
Rhizoplagiodontia lemkei
Clidomys osborni
Elasmodontomys obliquus
Quemisia gravis
Sheep Pen femur −unidentified rodent taxon
Tainotherium valei
Xaymaca fulvopulvis
Plagiodontia aedium
Heteropsomys insulans
Geocapromys brownii
Geocapromys caymanensis
Geocapromys thoracatus
Geocapromys columbianus
Geocapromys ingrahami
Capromys pilorides
Macrocapromys acevedo
Macrocapromys latus
Mysateles prehensilis
Hexolobodon phenax
Solobodon montanus
Solobodon portoricensis
Mesocapromys sanfelipensis
Mesocapromys kraglievichi
Mesocapromys auritus
Mesocapromys angelcabrerai
Mesocapromys nanus
Mesocapromys melanurus
78
80
79
87
89
114
85
86
81
82
88
108
109
111
112
113
92
90
93
94
96
95
99
106
80
60
40
20
0

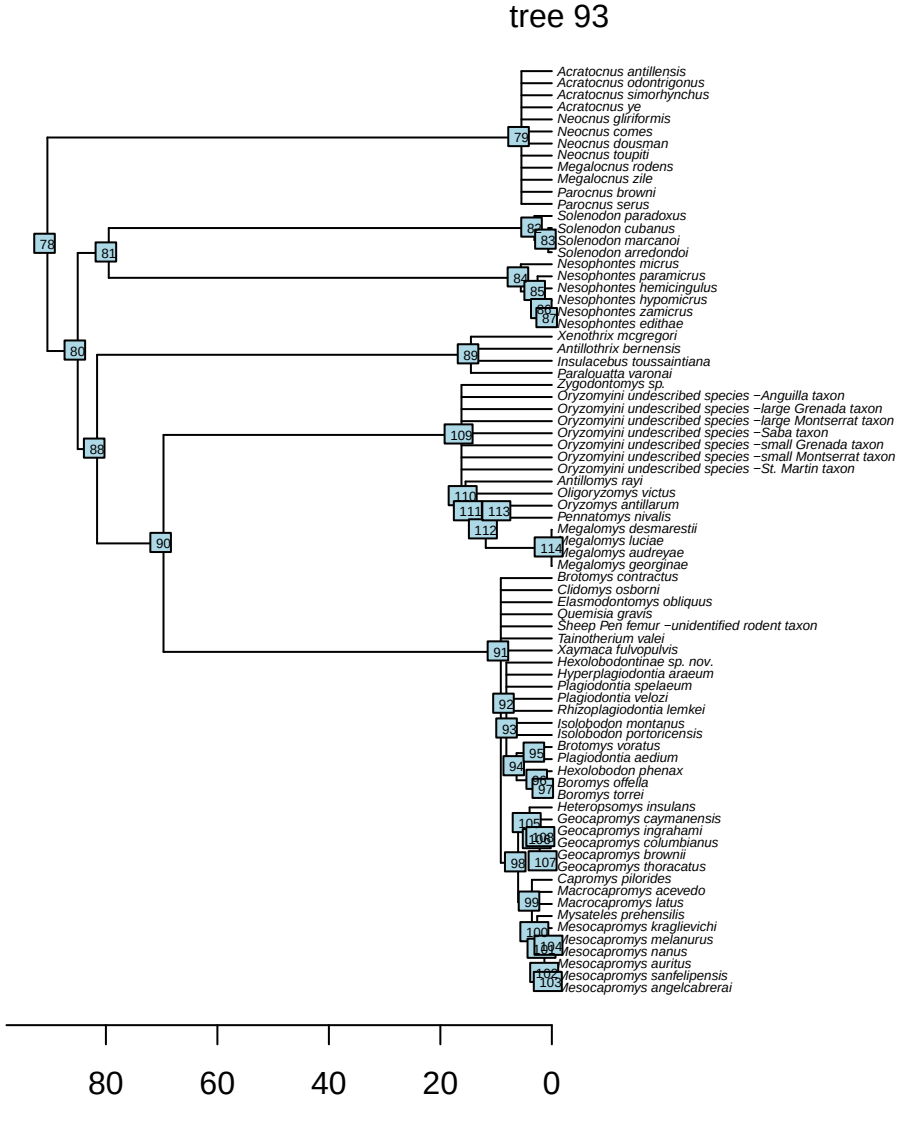
tree 93
Acratocnus antillensis
Acratocnus odontrigonus
Acratocnus simorhynchus
Acratocnus ye
Neocnus gliriformis
Neocnus comes
Neocnus dousman
Neocnus toupiti
Megalocnus rodens
Megalocnus zile
Parocnus browni
Parocnus serus
Solenodon paradoxus
Solenodon cubanus
Solenodon marcanoi
Solenodon arredondoi
Nesophontes micrus
Nesophontes paramicrus
Nesophontes hemicingulus
Nesophontes hypomicrus
Nesophontes zamicrus
Nesophontes edithae
Xenothrix mcgregori
Antillothrix bernensis
Insulacebus toussaintiana
Paralouatta varonai
Zygodontomys sp.
Oryzomyini undescribed species −Anguilla taxon
Oryzomyini undescribed species −large Grenada taxon
Oryzomyini undescribed species −large Montserrat taxon
Oryzomyini undescribed species −Saba taxon
Oryzomyini undescribed species −small Grenada taxon
Oryzomyini undescribed species −small Montserrat taxon
Oryzomyini undescribed species −St. Martin taxon
Antillomys rayi
Oligoryzomys victus
Oryzomys antillarum
Pennatomys nivalis
Megalomys desmarestii
Megalomys luciae
Megalomys audreyae
Megalomys georginae
Brotomys contractus
Clidomys osborni
Elasmodontomys obliquus
Quemisia gravis
Sheep Pen femur −unidentified rodent taxon
Tainotherium valei
Xaymaca fulvopulvis
Hexolobodontinae sp. nov.
Hyperplagiodontia araeum
Plagiodontia spelaeum
Plagiodontia velozi
Rhizoplagiodontia lemkei
Isolobodon montanus
Isolobodon portoricensis
Brotomys voratus
Plagiodontia aedium
Hexolobodon phenax
Boromys offella
Boromys torrei
Heteropsomys insulans
Geocapromys caymanensis
Geocapromys ingrahami
Geocapromys columbianus
Geocapromys brownii
Geocapromys thoracatus
Capromys pilorides
Macrocapromys acevedo
Macrocapromys latus
Mysateles prehensilis
Mesocapromys kraglievichi
Mesocapromys melanurus
Mesocapromys nanus
Mesocapromys auritus
Mesocapromys sanfelipensis
Mesocapromys angelcabrerai
80
60
40
20
0

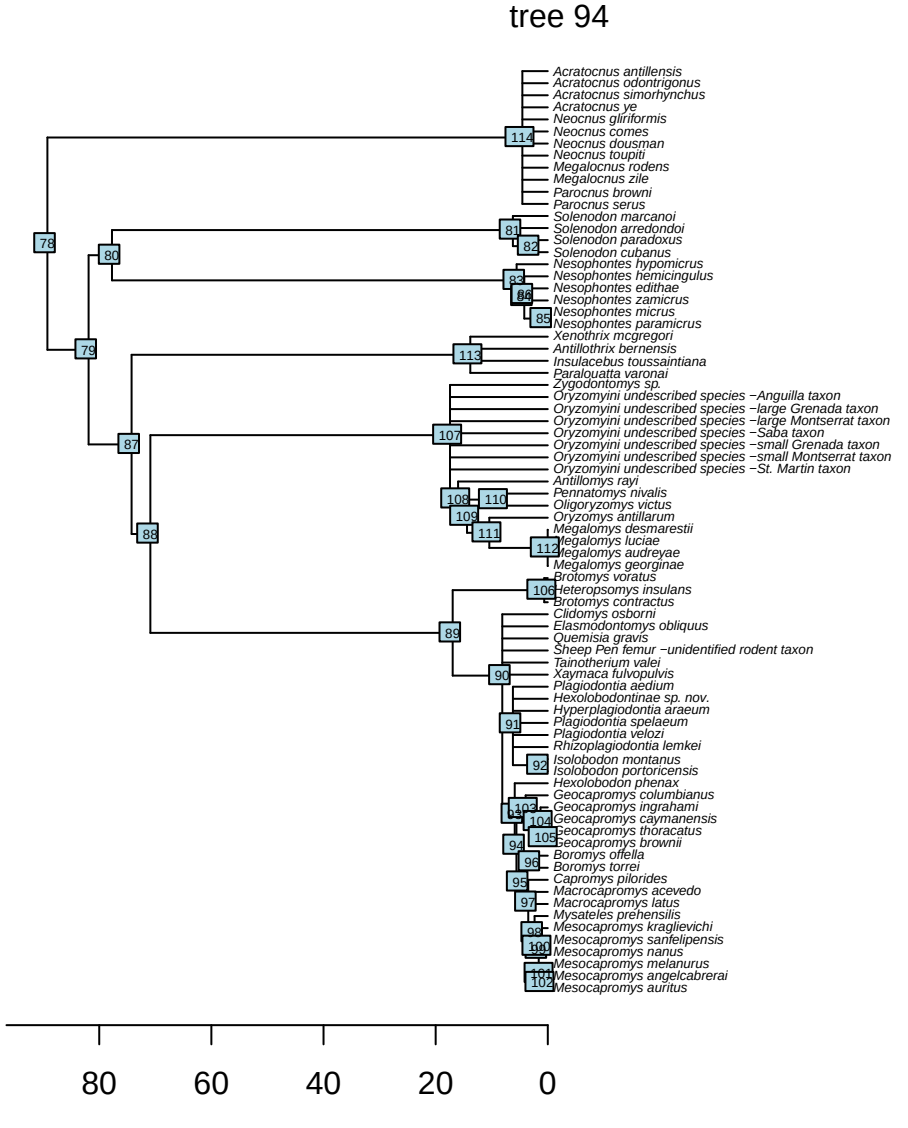
tree 94
Acratocnus antillensis
Acratocnus odontrigonus
Acratocnus simorhynchus
Acratocnus ye
Neocnus gliriformis
Neocnus comes
Neocnus dousman
Neocnus toupiti
Megalocnus rodens
Megalocnus zile
Parocnus browni
Parocnus serus
Solenodon marcanoi
Solenodon arredondoi
Solenodon paradoxus
Solenodon cubanus
Nesophontes hypomicrus
Nesophontes hemicingulus
Nesophontes edithae
Nesophontes zamicrus
Nesophontes micrus
Nesophontes paramicrus
Xenothrix mcgregori
Antillothrix bernensis
Insulacebus toussaintiana
Paralouatta varonai
Zygodontomys sp.
Oryzomyini undescribed species −Anguilla taxon
Oryzomyini undescribed species −large Grenada taxon
Oryzomyini undescribed species −large Montserrat taxon
Oryzomyini undescribed species −Saba taxon
Oryzomyini undescribed species −small Grenada taxon
Oryzomyini undescribed species −small Montserrat taxon
Oryzomyini undescribed species −St. Martin taxon
Antillomys rayi
Pennatomys nivalis
Oligoryzomys victus
Oryzomys antillarum
Megalomys desmarestii
Megalomys luciae
Megalomys audreyae
Megalomys georginae
Brotomys voratus
Heteropsomys insulans
Brotomys contractus
Clidomys osborni
Elasmodontomys obliquus
Quemisia gravis
Sheep Pen femur −unidentified rodent taxon
Tainotherium valei
Xaymaca fulvopulvis
Plagiodontia aedium
Hexolobodontinae sp. nov.
Hyperplagiodontia araeum
Plagiodontia spelaeum
Plagiodontia velozi
Rhizoplagiodontia lemkei
Isolobodon montanus
Isolobodon portoricensis
Hexolobodon phenax
Geocapromys columbianus
Geocapromys ingrahami
Geocapromys caymanensis
Geocapromys thoracatus
Geocapromys brownii
Boromys offella
Boromys torrei
Capromys pilorides
Macrocapromys acevedo
Macrocapromys latus
Mysateles prehensilis
Mesocapromys kraglievichi
Mesocapromys sanfelipensis
Mesocapromys nanus
Mesocapromys melanurus
Mesocapromys angelcabrerai
Mesocapromys auritus
80
60
40
20
0

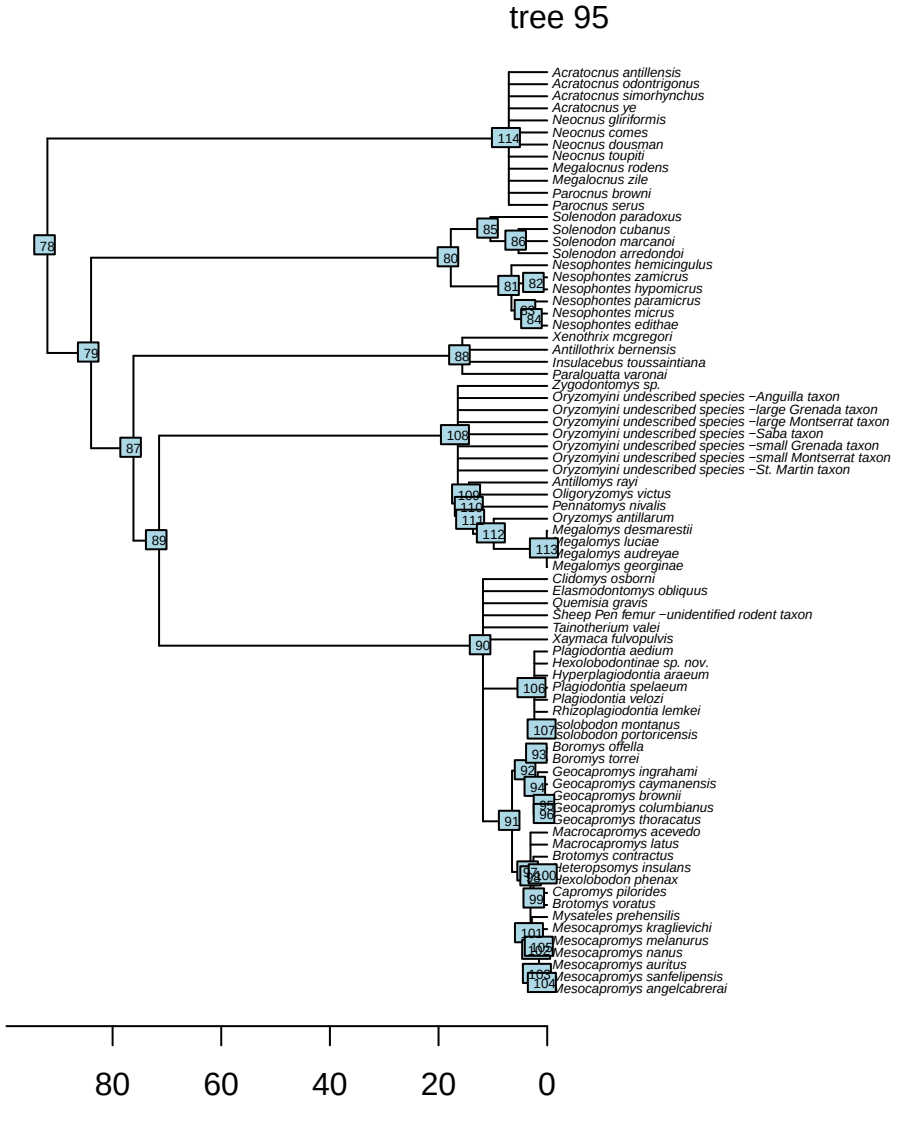
tree 95
Acratocnus antillensis
Acratocnus odontrigonus
Acratocnus simorhynchus
Acratocnus ye
Neocnus gliriformis
Neocnus comes
Neocnus dousman
Neocnus toupiti
Megalocnus rodens
Megalocnus zile
Parocnus browni
Parocnus serus
Solenodon paradoxus
Solenodon cubanus
Solenodon marcanoi
Solenodon arredondoi
Nesophontes hemicingulus
Nesophontes zamicrus
Nesophontes hypomicrus
Nesophontes paramicrus
Nesophontes micrus
Nesophontes edithae
Xenothrix mcgregori
Antillothrix bernensis
Insulacebus toussaintiana
Paraloutta varonai
Zygodontomys sp.
Oryzomyini undescribed species −Anguilla taxon
Oryzomyini undescribed species −large Grenada taxon
Oryzomyini undescribed species −large Montserrat taxon
Oryzomyini undescribed species −Saba taxon
Oryzomyini undescribed species −small Grenada taxon
Oryzomyini undescribed species −small Montserrat taxon
Oryzomyini undescribed species −St. Martin taxon
Antillomys rayi
Oligoryzomys victus
Pennatomys nivalis
Oryzomys antillarum
Megalomys desmarestii
Megalomys luciae
Megalomys audreyae
Megalomys georginae
Clidomys osborni
Elasmodontomys obliquus
Quemisia gravis
Sheep Pen femur −unidentified rodent taxon
Tainotherium valei
Xaymaca fulvopulvis
Plagiodontia aedium
Hexolobodontinae sp. nov.
Hyperplagiodontia araeum
Plagiodontia spelaeum
Plagiodontia velozi
Rhizoplagiodontia lemkei
Solobodon montanus
Solobodon portoricensis
Boromys offella
Boromys torrei
Geocapromys ingrahami
Geocapromys caymanensis
Geocapromys brownii
Geocapromys columbianus
Geocapromys thoracatus
Macrocapromys acevedo
Macrocapromys latus
Brotomys contractus
Heteropsomys insulans
Hexolobodon phenax
Capromys pilorides
Brotomys voratus
Mysateles prehensilis
Mesocapromys kraglievichi
Mesocapromys melanurus
Mesocapromys nanus
Mesocapromys auritus
Mesocapromys sanfelipensis
Mesocapromys angelcabrerai
80
60
40
20
0

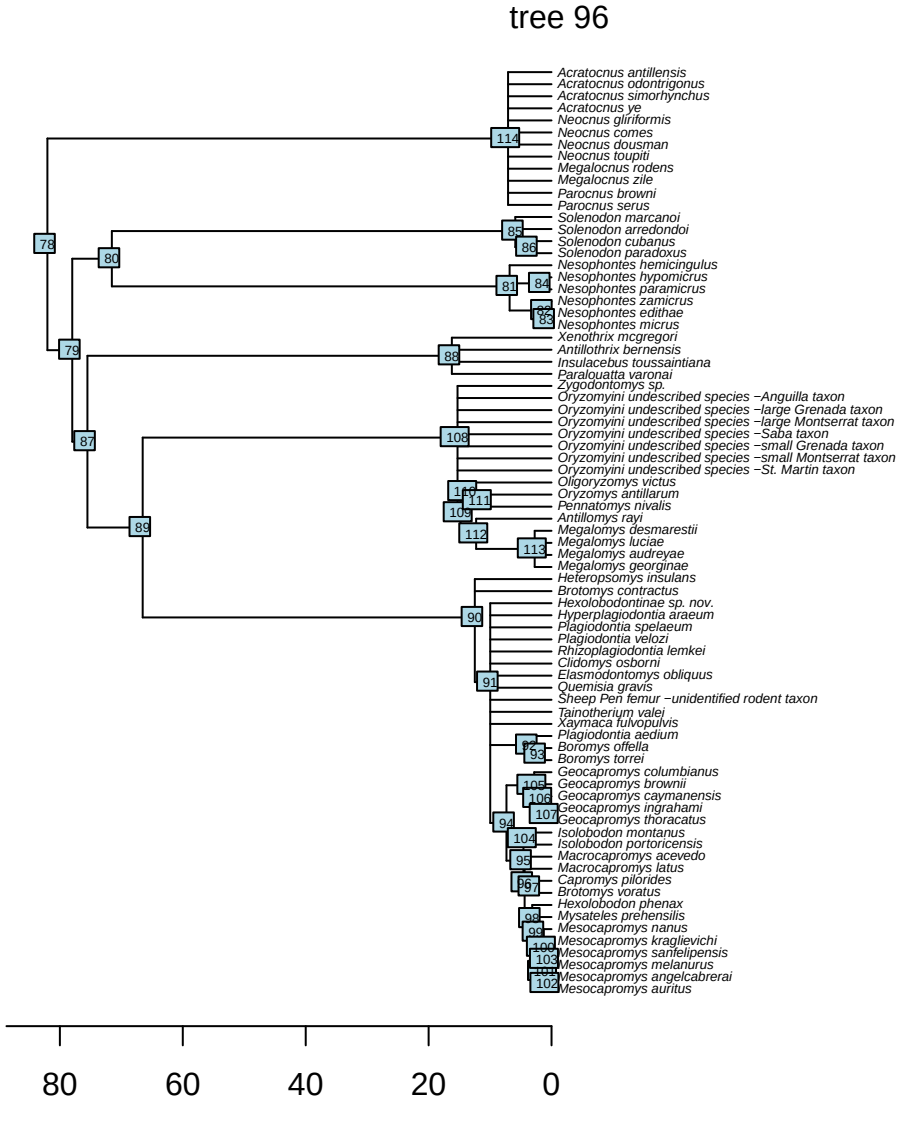
tree 96
Acratocnus antillensis
Acratocnus odontrigonus
Acratocnus simorhynchus
Acratocnus ye
Neocnus gliriformis
Neocnus comes
Neocnus dousman
Neocnus toupiti
Megalocnus rodens
Megalocnus zile
Parocnus browni
Parocnus serus
Solenodon marcanoi
Solenodon arredondoi
Solenodon cubanus
Solenodon paradoxus
Nesophontes hemicingulus
Nesophontes hypomicrus
Nesophontes paramicrus
Nesophontes zamicrus
Nesophontes edithae
Nesophontes micrus
Xenothrix mcgregori
Antillothrix bernensis
Insulacebus toussaintiana
Paralouatta varonai
Zygodontomys sp.
Oryzomyini undescribed species −Anguilla taxon
Oryzomyini undescribed species −large Grenada taxon
Oryzomyini undescribed species −large Montserrat taxon
Oryzomyini undescribed species −Saba taxon
Oryzomyini undescribed species −small Grenada taxon
Oryzomyini undescribed species −small Montserrat taxon
Oryzomyini undescribed species −St. Martin taxon
Oligoryzomys victus
Oryzomys antillarum
Pennatomys nivalis
Antillomys rayi
Megalomys desmarestii
Megalomys luciae
Megalomys audreyae
Megalomys georginae
Heteropsomys insulans
Brotomys contractus
Hexolobodontinae sp. nov.
Hyperplagiodontia araeum
Plagiodontia spelaeum
Plagiodontia velozi
Rhizoplagiodontia lemkei
Clidomys osborni
Elasmodontomys obliquus
Quemisia gravis
Sheep Pen femur −unidentified rodent taxon
Tainotherium valei
Xaymaca fulvopulvis
Plagiodontia aedium
Boromys offella
Boromys torrei
Geocapromys columbianus
Geocapromys brownii
Geocapromys caymanensis
Geocapromys ingrahami
Geocapromys thoracatus
Isolobodon montanus
Isolobodon portoricensis
Macrocapromys acevedo
Macrocapromys latus
Capromys pilorides
Brotomys voratus
Hexolobodon phenax
Mysateles prehensilis
Mesocapromys nanus
Mesocapromys kraglievichi
Mesocapromys sanfelipensis
Mesocapromys melanurus
Mesocapromys angelcabrerai
Mesocapromys auritus
80
60
40
20
0

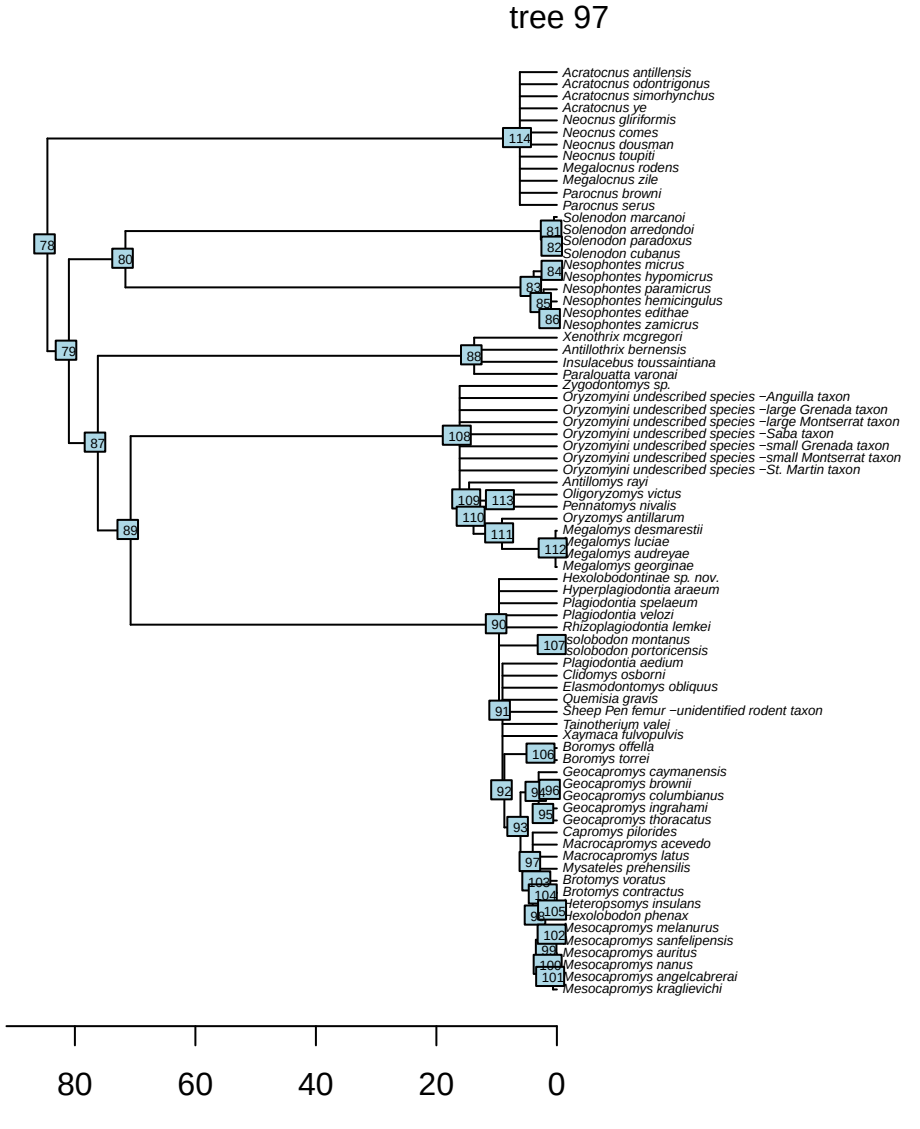
tree 97
Acratocnus antillensis
Acratocnus odontrigonus
Acratocnus simorhynchus
Acratocnus ye
Neocnus gliriformis
Neocnus comes
Neocnus dousman
Neocnus toupiti
Megalocnus rodens
Megalocnus zile
Parocnus browni
Parocnus serus
Solenodon marcanoi
Solenodon arredondoi
Solenodon paradoxus
Solenodon cubanus
Nesophontes micrus
Nesophontes hypomicrus
Nesophontes paramicrus
Nesophontes hemicingulus
Nesophontes edithae
Nesophontes zamicrus
Xenothrix mcgregori
Antillothrix bernensis
Insulacebus toussaintiana
Paraloutta varonai
Zygodontomys sp.
Oryzomyini undescribed species −Anguilla taxon
Oryzomyini undescribed species −large Grenada taxon
Oryzomyini undescribed species −large Montserrat taxon
Oryzomyini undescribed species −Saba taxon
Oryzomyini undescribed species −small Grenada taxon
Oryzomyini undescribed species −small Montserrat taxon
Oryzomyini undescribed species −St. Martin taxon
Antillomys rayi
Oligoryzomys victus
Penatomys nivalis
Oryzomys antillarum
Megalomys desmarestii
Megalomys luciae
Megalomys audreyae
Megalomys georginae
Hexolobodontinae sp. nov.
Hyperplagiodontia araeum
Plagiodontia spelaeum
Plagiodontia velozi
Rhizoplagiodontia lemkei
Isolobodon montanus
Isolobodon portoricensis
Plagiodontia aedium
Clidomys osborni
Elasmodontomys obliquus
Quemisia gravis
Sheep Pen femur −unidentified rodent taxon
Tainotherium valei
Xaymaca fulvopulvis
Boromys offella
Boromys torrei
Geocapromys caymanensis
Geocapromys brownii
Geocapromys columbianus
Geocapromys ingrahami
Geocapromys thoracatus
Capromys pilorides
Macrocapromys acevedo
Macrocapromys latus
Mysateles prehensilis
Brotomys voratus
Brotomys contractus
Heteropsomys insulans
Hexolobodon phenax
Mesocapromys melanurus
Mesocapromys sanfelipensis
Mesocapromys auritus
Mesocapromys nanus
Mesocapromys angelcabrerai
Mesocapromys kraglievichi
78
80
79
87
89
114
81
82
84
83
85
86
88
108
109
113
110
111
112
90
107
91
106
92
94
96
95
93
97
103
104
105
98
102
99
100
101
80
60
40
20
0

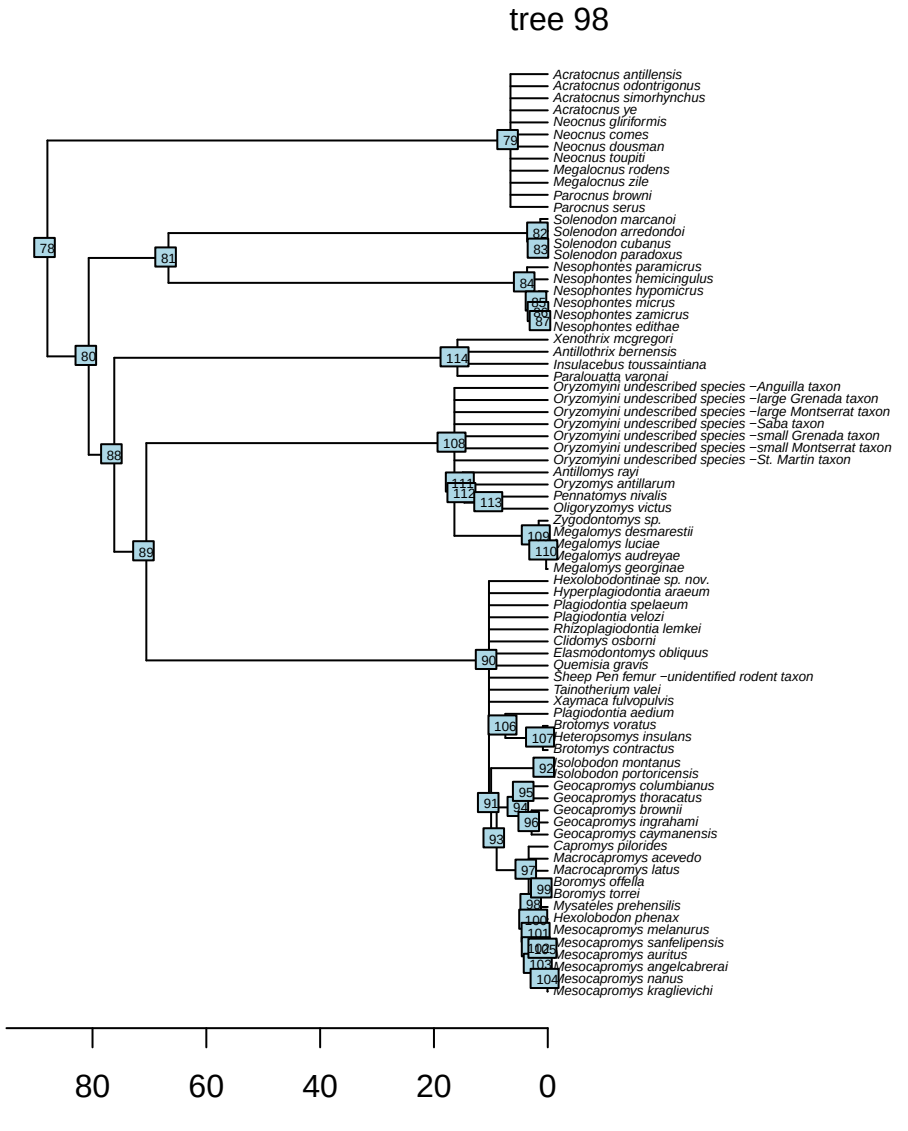
tree 98
Acratocnus antillensis
Acratocnus odontrigonus
Acratocnus simorhynchus
Acratocnus ye
Neocnus gliriformis
Neocnus comes
Neocnus dousman
Neocnus toupiti
Megalocnus rodens
Megalocnus zile
Parocnus browni
Parocnus serus
Solenodon marcanoi
Solenodon arredondoi
Solenodon cubanus
Solenodon paradoxus
Nesophontes paramicrus
Nesophontes hemicingulus
Nesophontes hypomicrus
Nesophontes micrus
Nesophontes zamicrus
Nesophontes edithae
Xenothrix mcgregori
Antillothrix bernensis
Insulacebus toussaintiana
Paralouatta varonai
Oryzomyini undescribed species −Anguilla taxon
Oryzomyini undescribed species −large Grenada taxon
Oryzomyini undescribed species −large Montserrat taxon
Oryzomyini undescribed species −Saba taxon
Oryzomyini undescribed species −small Grenada taxon
Oryzomyini undescribed species −small Montserrat taxon
Oryzomyini undescribed species −St. Martin taxon
Antillomys rayi
Oryzomys antillarum
Pennatomys nivalis
Oligoryzomys victus
Zygodontomys sp.
Megalomys desmarestii
Megalomys luciae
Megalomys audreyae
Megalomys georginae
Hexolobodontinae sp. nov.
Hyperplagiodontia araeum
Plagiodontia spelaeum
Plagiodontia velozi
Rhizoplagiodontia lemkei
Clidomys osborni
Elasmodontomys obliquus
Quemisia gravis
Sheep Pen femur −unidentified rodent taxon
Tainotherium valei
Xaymaca fulvopulvis
Plagiodontia aedium
Brotomys voratus
Heteropsomys insulans
Brotomys contractus
Solobodon montanus
Solobodon portoricensis
Geocapromys columbianus
Geocapromys thoracatus
Geocapromys brownii
Geocapromys ingrahami
Geocapromys caymanensis
Capromys pilorides
Macrocapromys acevedo
Macrocapromys latus
Boromys offella
Boromys torrei
Mysateles prehensilis
Hexolobodon phenax
Mesocapromys melanurus
Mesocapromys santelipensis
Mesocapromys auritus
Mesocapromys angelcabrerai
Mesocapromys nanus
Mesocapromys kraglievichi
80
60
40
20
0

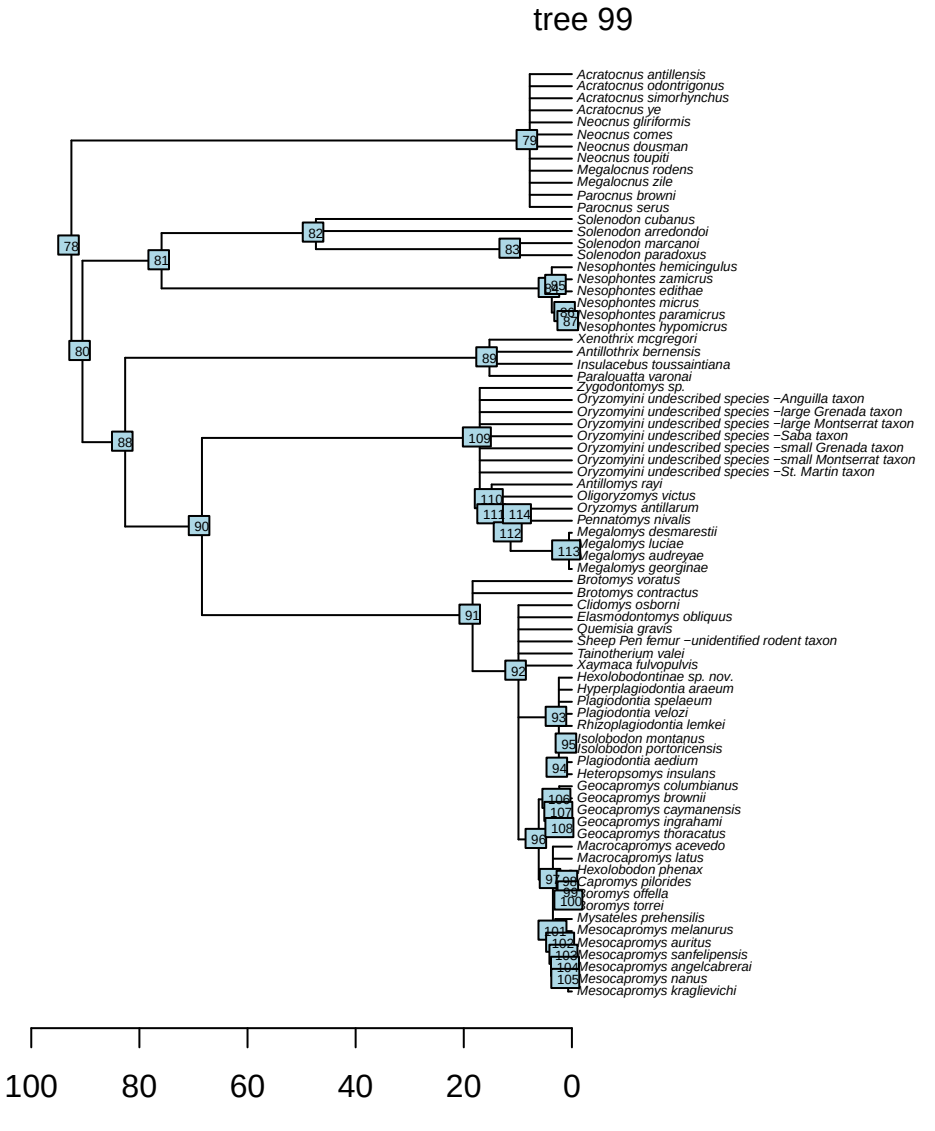
tree 99
Acratocnus antillensis
Acratocnus odontrigonus
Acratocnus simorhynchus
Acratocnus ye
Neocnus gliriformis
Neocnus comes
Neocnus dousman
Neocnus toupiti
Megalocnus rodens
Megalocnus zile
Parocnus browni
Parocnus serus
Solenodon cubanus
Solenodon arredondoi
Solenodon marcanoi
Solenodon paradoxus
Nesophontes hemicingulus
Nesophontes zamicrus
Nesophontes edithae
Nesophontes micrus
Nesophontes paramicrus
Nesophontes hypomicrus
Xenothrix mcgregori
Antillothrix bernensis
Insulacebus toussaintiana
Paralouatta varonai
Zygodontomys sp.
Oryzomyini undescribed species −Anguilla taxon
Oryzomyini undescribed species −large Grenada taxon
Oryzomyini undescribed species −large Montserrat taxon
Oryzomyini undescribed species −Saba taxon
Oryzomyini undescribed species −small Grenada taxon
Oryzomyini undescribed species −small Montserrat taxon
Oryzomyini undescribed species −St. Martin taxon
Antillomys rayi
Oligoryzomys victus
Oryzomys antillarum
Pennatomys nivalis
Megalomys desmarestii
Megalomys luciae
Megalomys audreyae
Megalomys georginae
Brotomys voratus
Brotomys contractus
Clidomys osborni
Elasmodontomys obliquus
Quemisia gravis
Sheep Pen femur −unidentified rodent taxon
Tainotherium valei
Xaymaca fulvopulvis
Hexolobodontinae sp. nov.
Hyperplagiodontia araeum
Plagiodontia spelaeum
Plagiodontia velozi
Rhizoplagiodontia lemkei
Isolobodon montanus
Isolobodon portoricensis
Plagiodontia aedium
Heteropsomys insulans
Geocapromys columbianus
Geocapromys brownii
Geocapromys caymanensis
Geocapromys ingrahami
Geocapromys thoracatus
Macrocapromys acevedo
Macrocapromys latus
Hexolobodon phenax
Capromys pilorides
Capromys offella
Capromys torrei
Mysateles prehensilis
Mesocapromys melanurus
Mesocapromys auritus
Mesocapromys sanfelipensis
Mesocapromys angelcabrerai
Mesocapromys nanus
Mesocapromys kraglievichi
100
80
60
40
20
0

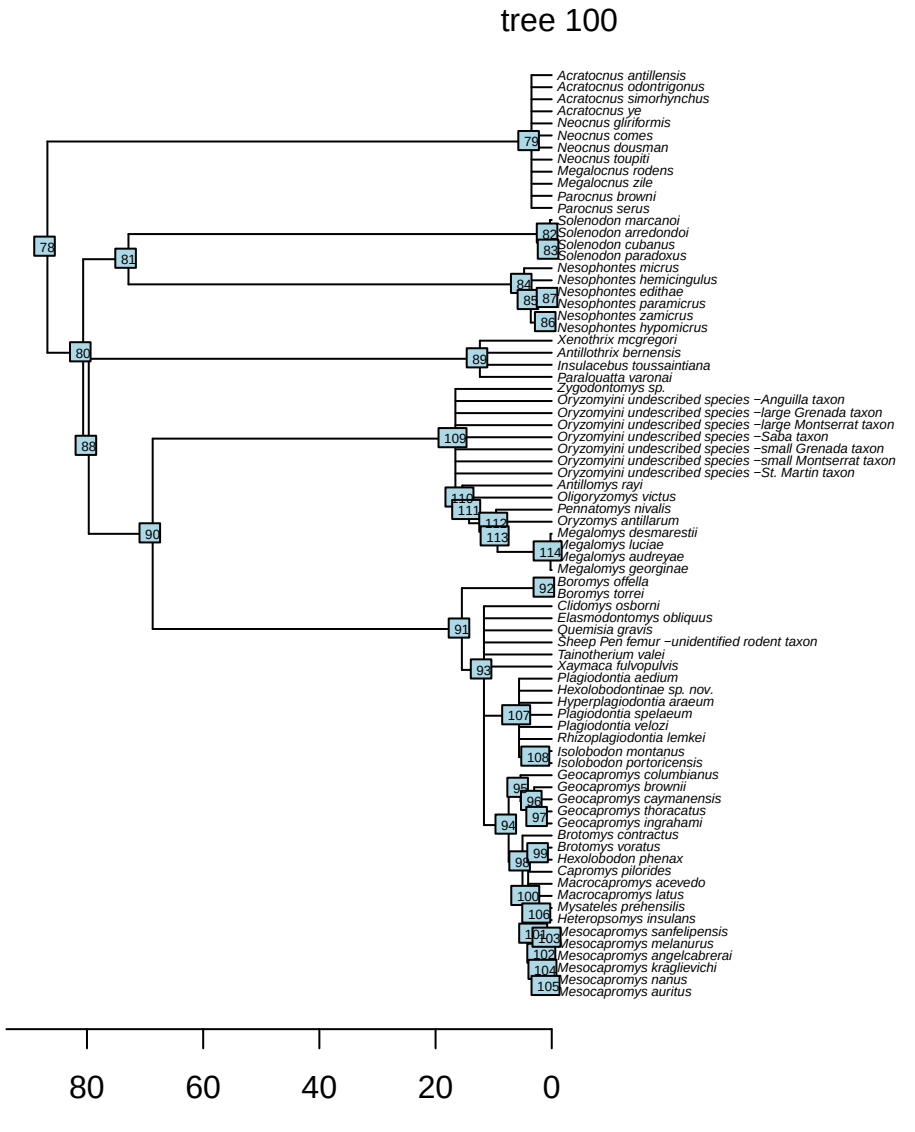
tree 100
Acratocnus antillensis
Acratocnus odontrigonus
Acratocnus simorhynchus
Acratocnus ye
Neocnus gliriformis
Neocnus comes
Neocnus dousman
Neocnus toupiti
Megalocnus rodens
Megalocnus zile
Parocnus browni
Parocnus serus
Solenodon marcanoi
Solenodon arredondoi
Solenodon cubanus
Solenodon paradoxus
Nesophontes micrus
Nesophontes hemicingulus
Nesophontes edithae
Nesophontes paramicrus
Nesophontes zamicrus
Nesophontes hypomicrus
Xenothrix mcgregori
Antillothrix bernensis
Insulacebus toussaintiana
Paraloutta varonai
Zygodontomys sp.
Oryzomyini undescribed species −Anguilla taxon
Oryzomyini undescribed species −large Grenada taxon
Oryzomyini undescribed species −large Montserrat taxon
Oryzomyini undescribed species −Saba taxon
Oryzomyini undescribed species −small Grenada taxon
Oryzomyini undescribed species −small Montserrat taxon
Oryzomyini undescribed species −St. Martin taxon
Antillomys rayi
Oligoryzomys victus
Peromatomys nivalis
Oryzomys antillarum
Megalomys desmarestii
Megalomys luciae
Megalomys audreyae
Megalomys georginae
Boromys offella
Boromys torrei
Clidomys osborni
Elasmodontomys obliquus
Quemisia gravis
Sheep Pen femur −unidentified rodent taxon
Tainotherium valei
Xaymaca fulvopulvis
Plagiodontia aedium
Hexolobodontinae sp. nov.
Hyperplagiodontia araeum
Plagiodontia spelaeum
Plagiodontia velozi
Rhizoplagiodontia lemkei
Isolobodon montanus
Isolobodon portoricensis
Geocapromys columbianus
Geocapromys brownii
Geocapromys caymanensis
Geocapromys thoracatus
Geocapromys ingrahami
Brotomys contractus
Brotomys voratus
Hexolobodon phenax
Capromys pilorides
Macrocapromys acevedo
Macrocapromys latus
Mysateles prehensilis
Heteropsomys insulans
Mesocapromys sanfelipensis
Mesocapromys melanurus
Mesocapromys angelcabrerai
Mesocapromys kraglievichi
Mesocapromys nanus
Mesocapromys auritus
80
60
40
20
0