Implementation Guide: Provisioning and Accessing an Azure Windows VM

1. Environment Overview

Parameter	Details
VM Name	WinServer-Lab-01
Operating System	Windows Server 2022 Datacenter: Azure Edition – x64 Gen2
Region	(Pacific Asia) Central India
Public IP Address	98.70.27.155

2. Connection Proof

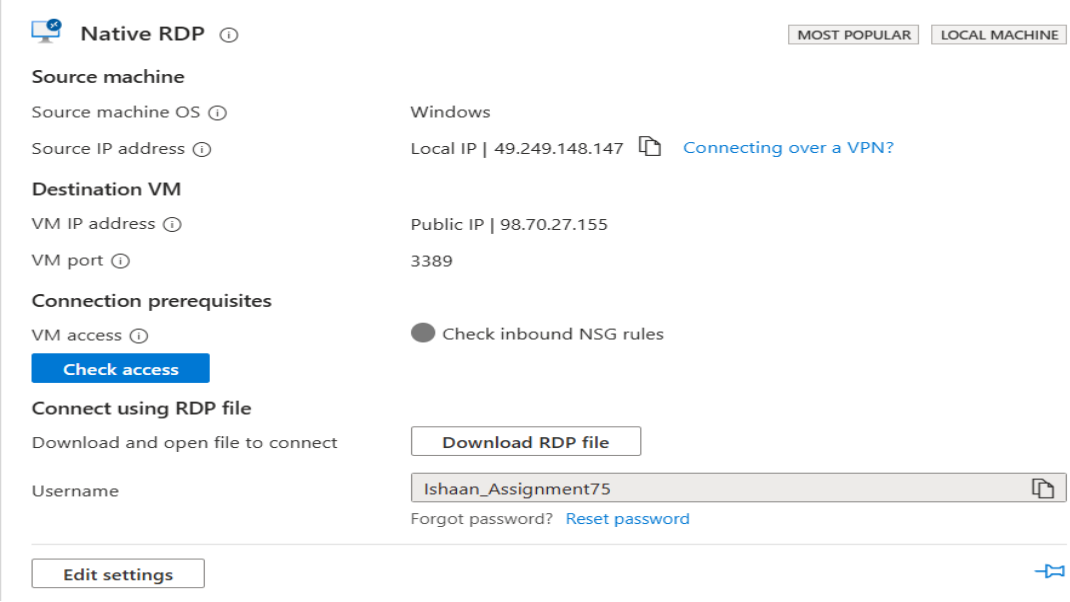

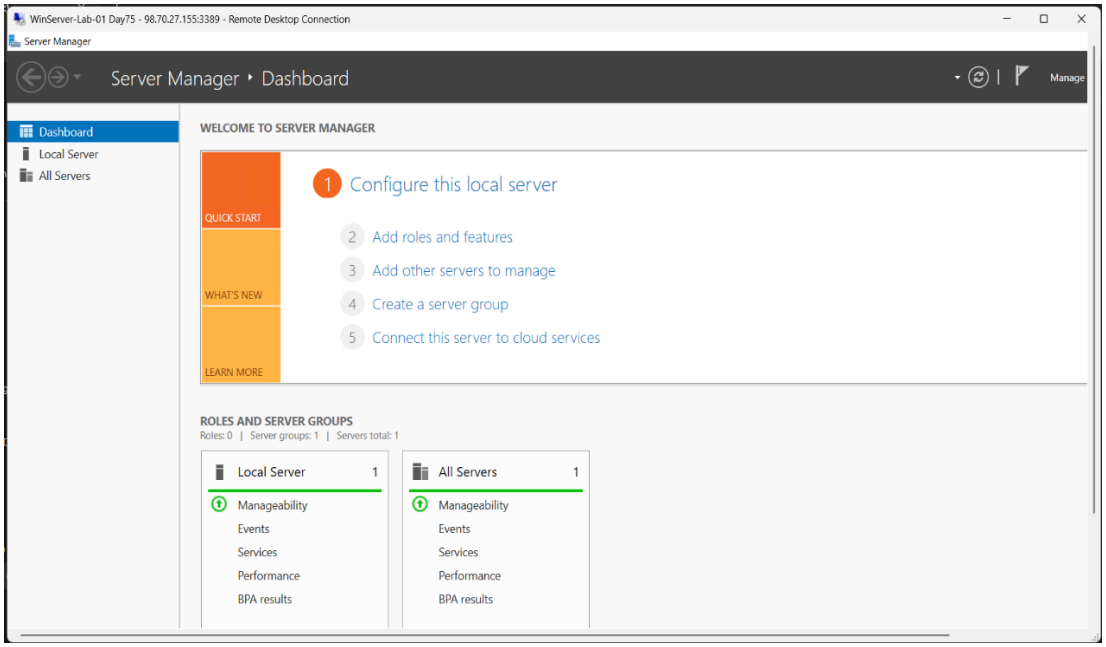

- The Server Manager Dashboard is visible, confirming proper configuration and access.

3. Resource Cleanup

To avoid unnecessary billing, the created resources were deleted.

Steps performed:

1. Navigated to **Resource Groups** in Azure Portal
2. Selected **RG-VM-Assignment**
3. Clicked **Delete Resource Group**
4. Confirmed deletion by entering the resource group name.