Resource Group:

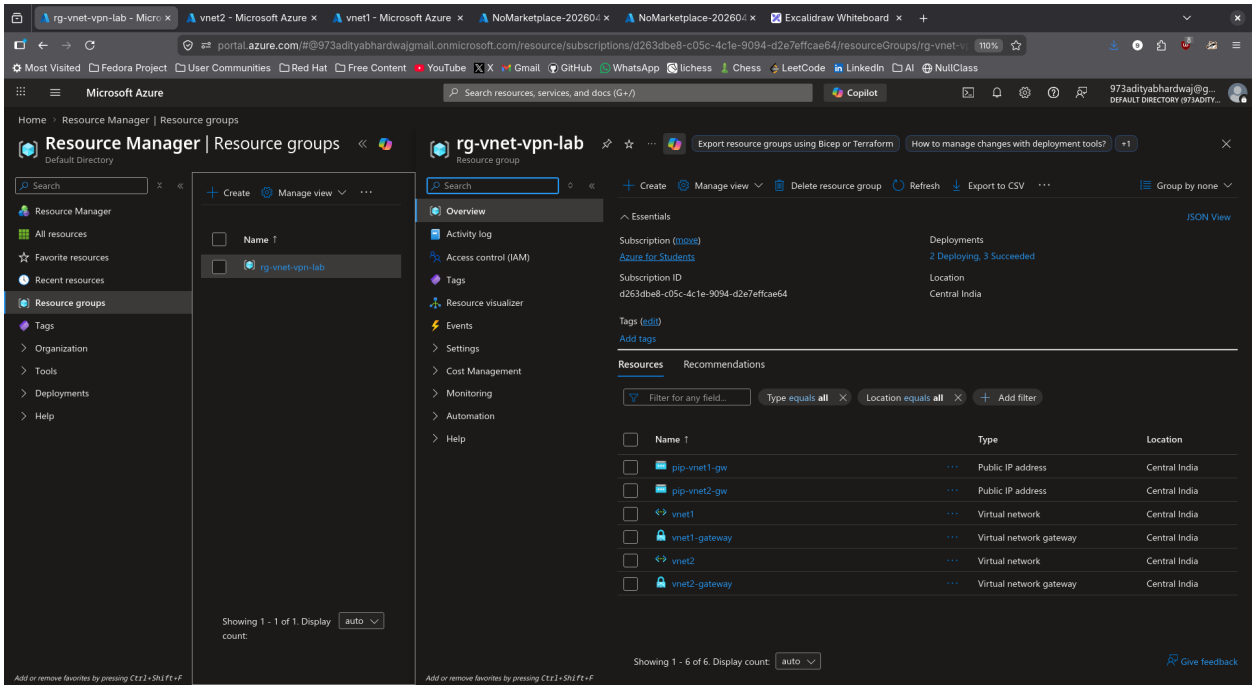

VNet 1:

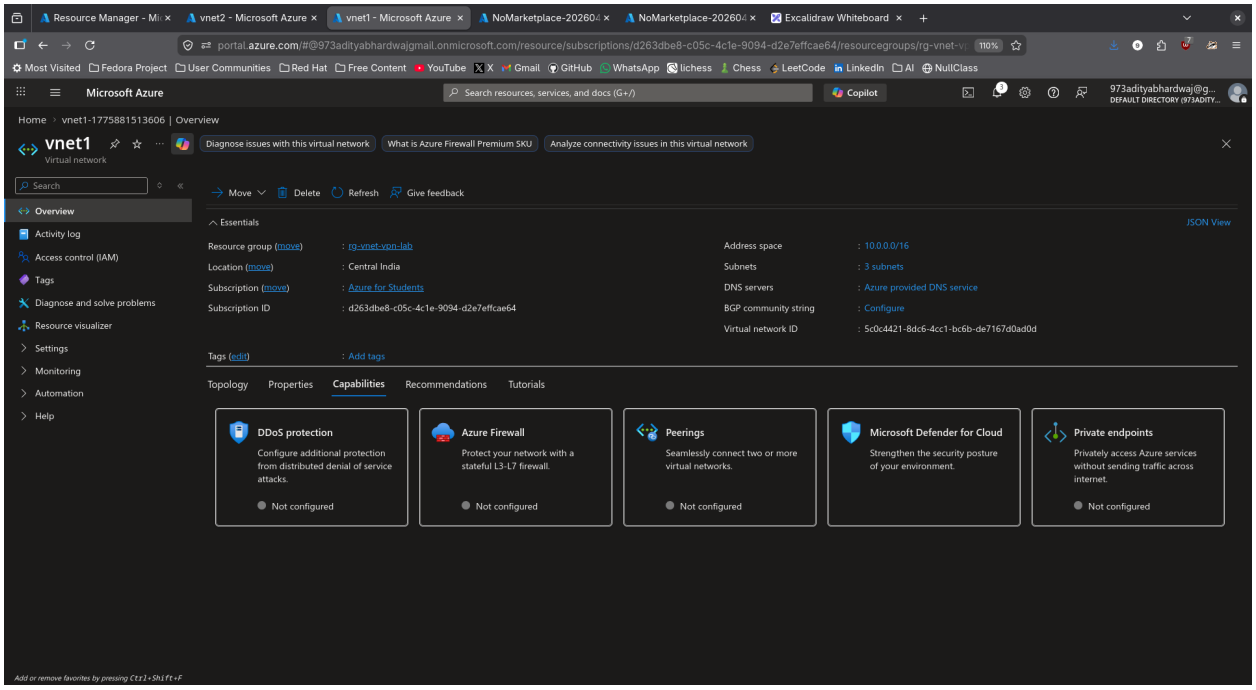

VNet2:

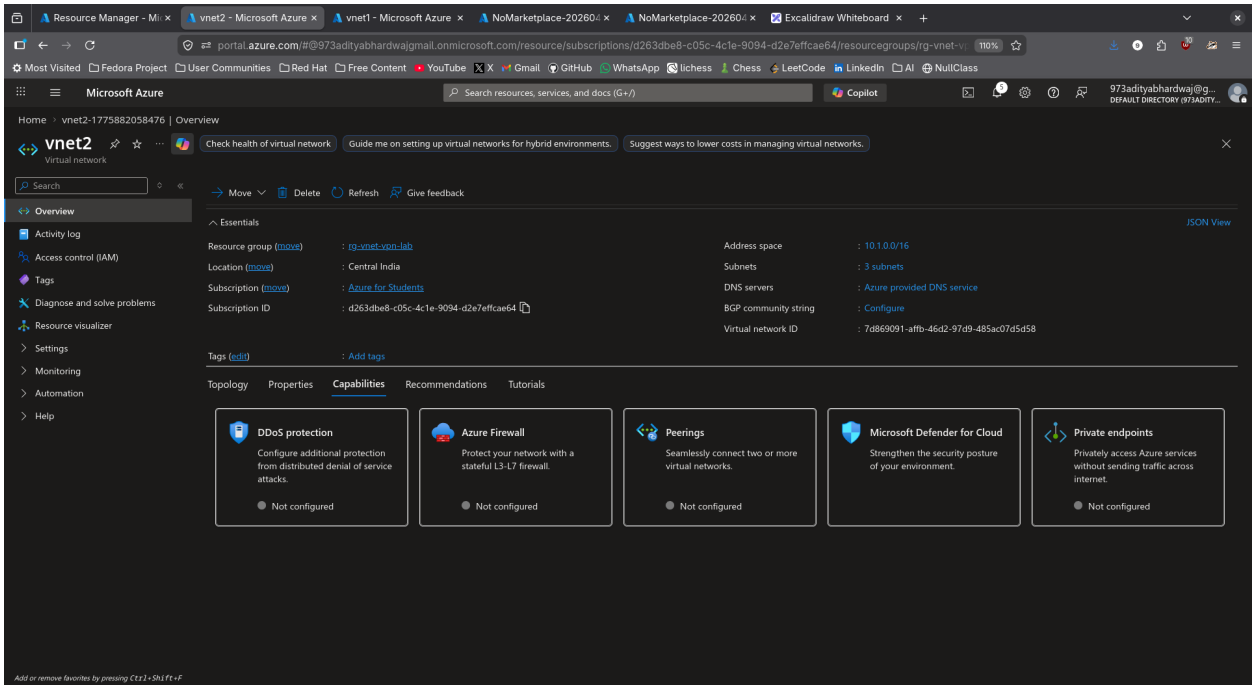

VNet 1 Gateway:

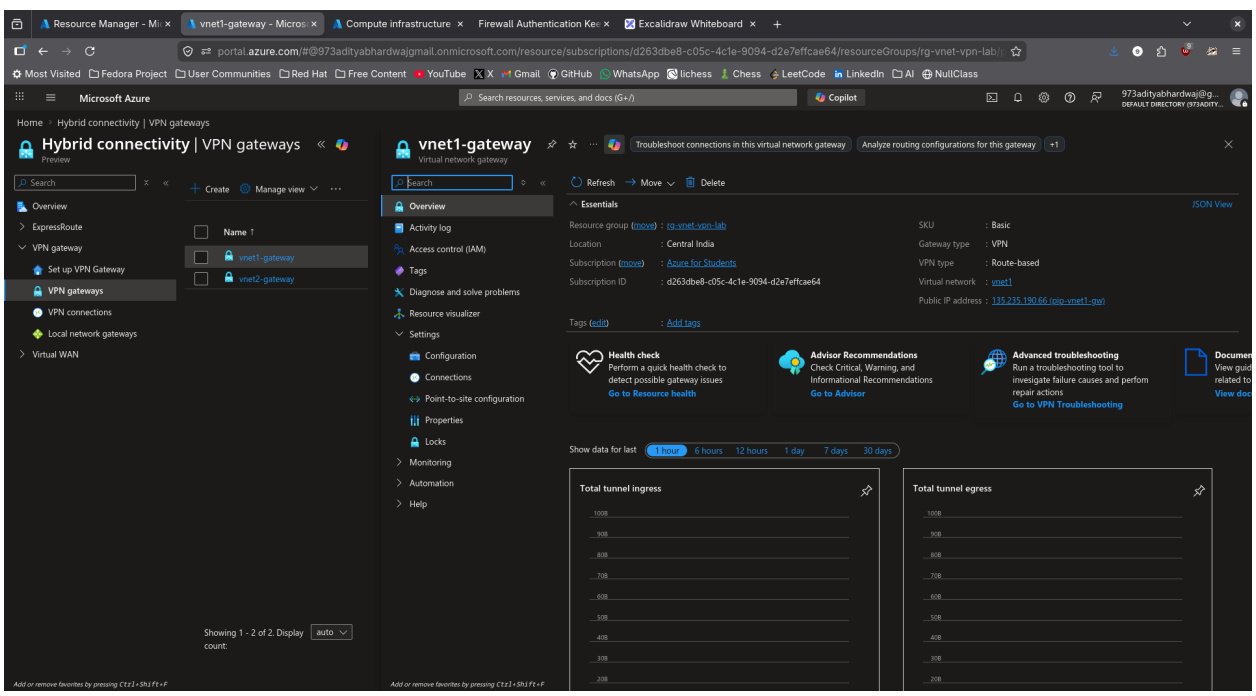

VNet 2 Gateway:

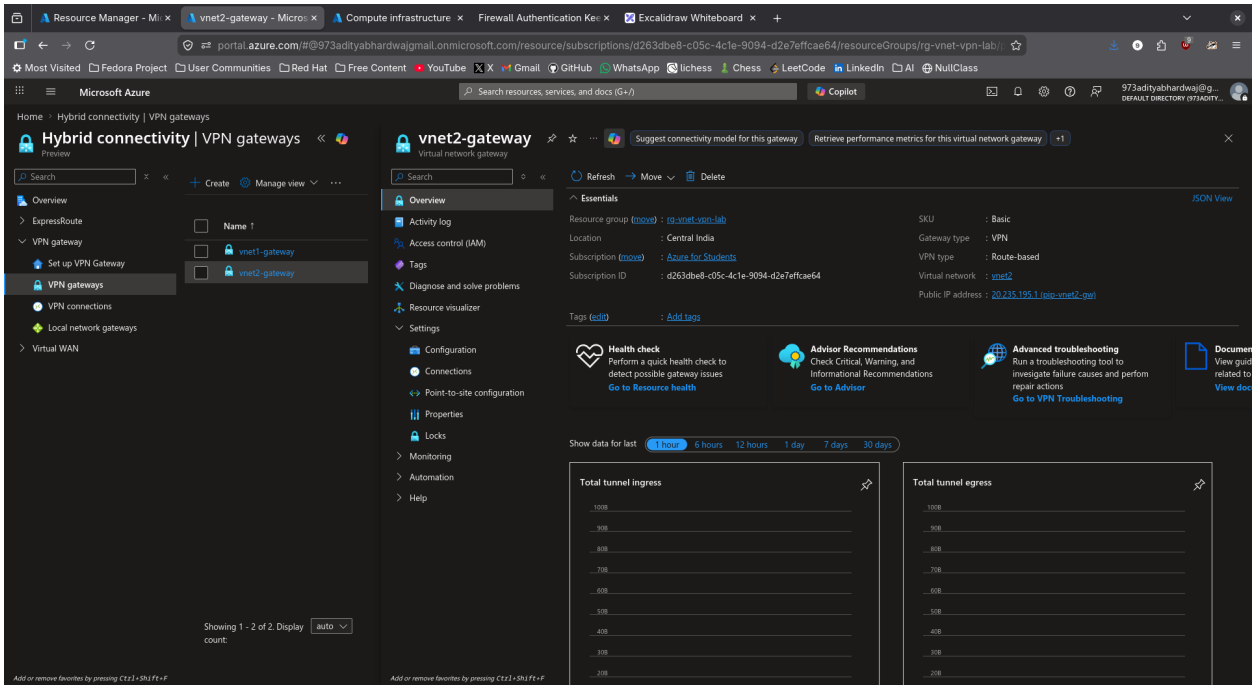

VNet Gateway Connections:

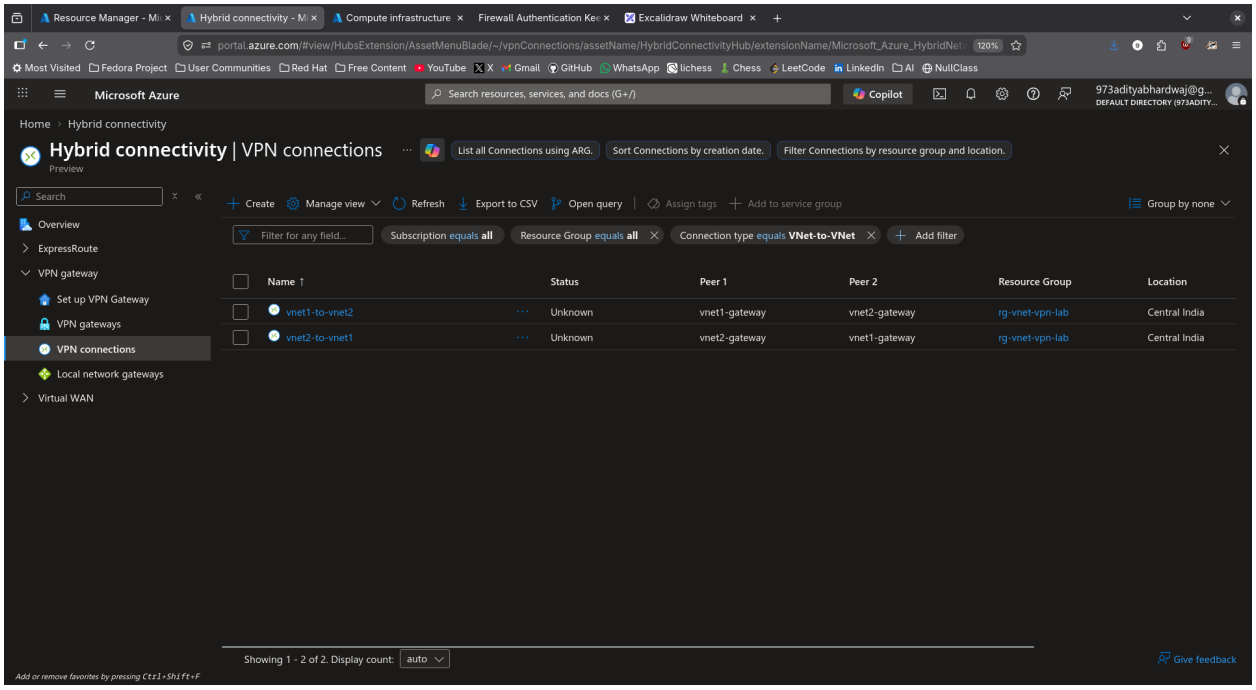

VM 1:

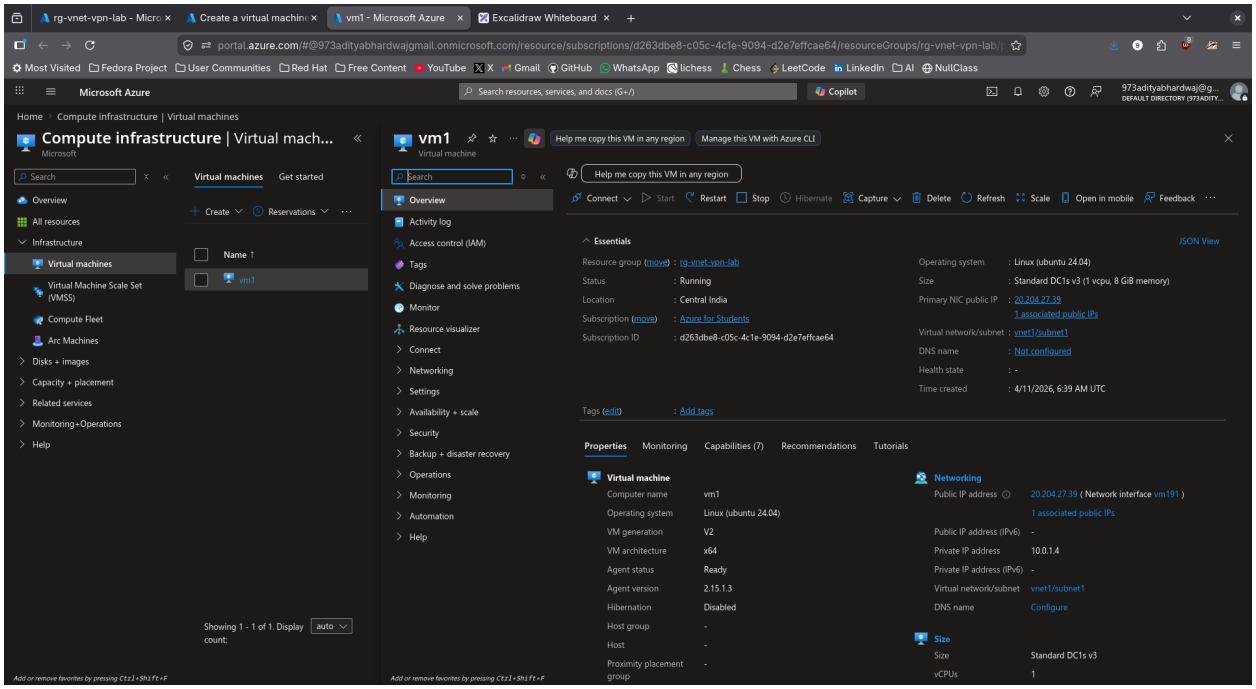
rg-vnet-vpn-lab - Micro
Create a virtual machine
vm1 - Microsoft Azure
Excalidraw Whiteboard
portal.azure.com/#@973adityabhardwajgmail.onmicrosoft.com/resource/subscriptions/d263dbe8-c05c-4c1e-9094-d2e7effcae64/resourceGroups/rg-vnet-vpn-lab/
Microsoft Azure
Search resources, services, and docs (G+/)
Copilot
973adityabhardwaj@g...
DEFAULT DIRECTORY (973ADITY...
Home > Compute infrastructure | Virtual machines
Compute infrastructure | Virtual mach...
Microsoft
Overview
All resources
Infrastructure
Virtual machines
Virtual Machine Scale Set (VMSS)
Compute Fleet
Arc Machines
Disks + images
Capacity + placement
Related services
Monitoring+Operations
Help
Virtual machines
Get started
Create
Reservations
Name
vm1
Showing 1 - 1 of 1. Display count:
auto
vm1
Virtual machine
Help me copy this VM in any region
Manage this VM with Azure CLI
Connect
Start
Restart
Stop
Hibernate
Capture
Delete
Refresh
Scale
Open in mobile
Feedback
Essentials
JSON View
Resource group (move) : rg-vnet-vpn-lab
Status : Running
Location : Central India
Subscription (move) : Azure for Students
Subscription ID : d263dbe8-c05c-4c1e-9094-d2e7effcae64
Operating system : Linux (ubuntu 24.04)
Size : Standard DC1s v3 (1 vcpu, 8 GiB memory)
Primary NIC public IP : 20.204.27.39
1 associated public IPs
Virtual network/subnet : vnet1/subnet1
DNS name : Not configured
Health state : -
Time created : 4/11/2026, 6:39 AM UTC
Tags (edit) : Add tags
Properties
Monitoring
Capabilities (7)
Recommendations
Tutorials
Virtual machine
Computer name vm1
Operating system Linux (ubuntu 24.04)
VM generation V2
VM architecture x64
Agent status Ready
Agent version 2.15.1.3
Hibernation Disabled
Host group -
Host -
Proximity placement group -
Networking
Public IP address 20.204.27.39 (Network interface vm191)
1 associated public IPs
Public IP address (IPv6) -
Private IP address 10.0.1.4
Private IP address (IPv6) -
Virtual network/subnet vnet1/subnet1
DNS name Configure
Size
Size Standard DC1s v3
vCPUs 1

VM 2:

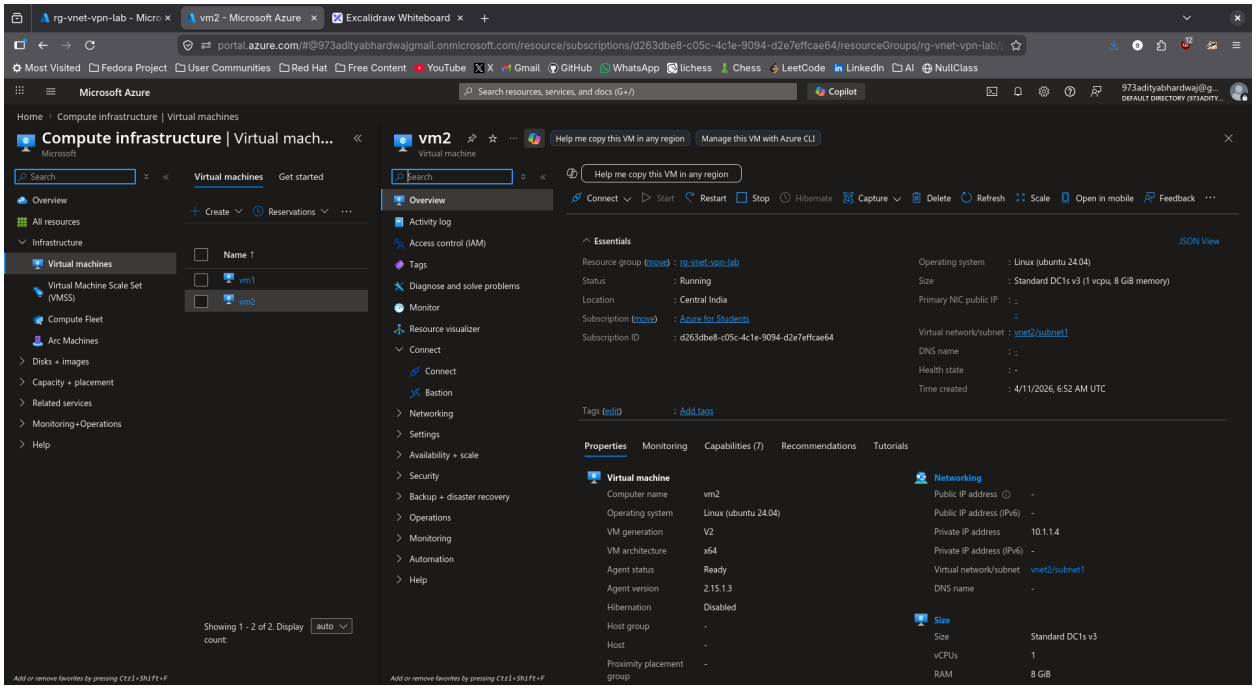
rg-vnet-vpn-lab - Micro
vm2 - Microsoft Azure
Excalidraw Whiteboard
portal.azure.com/#@973adityabhardwajgmail.onmicrosoft.com/resource/subscriptions/d263dbe8-c05c-4c1e-9094-d2e7effcae64/resourceGroups/rg-vnet-vpn-lab/
Microsoft Azure
Search resources, services, and docs (G+/)
Copilot
973adityabhardwaj@g...
DEFAULT DIRECTORY (973ADITY...
Home > Compute infrastructure | Virtual machines
Compute infrastructure | Virtual mach...
Microsoft
Overview
All resources
Infrastructure
Virtual machines
Virtual Machine Scale Set (VMSS)
Compute Fleet
Arc Machines
Disks + images
Capacity + placement
Related services
Monitoring+Operations
Help
Virtual machines
Get started
Create
Reservations
Name
vm1
vm2
Showing 1 - 2 of 2. Display count:
auto
vm2
Virtual machine
Help me copy this VM in any region
Manage this VM with Azure CLI
Connect
Start
Restart
Stop
Hibernate
Capture
Delete
Refresh
Scale
Open in mobile
Feedback
Essentials
JSON View
Resource group (move) : rg-vnet-vpn-lab
Status : Running
Location : Central India
Subscription (move) : Azure for Students
Subscription ID : d263dbe8-c05c-4c1e-9094-d2e7effcae64
Operating system : Linux (ubuntu 24.04)
Size : Standard DC1s v3 (1 vcpu, 8 GiB memory)
Primary NIC public IP : -
Virtual network/subnet : vnet2/subnet1
DNS name : -
Health state : -
Time created : 4/11/2026, 6:52 AM UTC
Tags (edit) : Add tags
Properties
Monitoring
Capabilities (7)
Recommendations
Tutorials
Virtual machine
Computer name vm2
Operating system Linux (ubuntu 24.04)
VM generation V2
VM architecture x64
Agent status Ready
Agent version 2.15.1.3
Hibernation Disabled
Host group -
Host -
Proximity placement group -
Networking
Public IP address -
Public IP address (IPv6) -
Private IP address 10.1.1.4
Private IP address (IPv6) -
Virtual network/subnet vnet2/subnet1
DNS name -
Size
Size Standard DC1s v3
vCPUs 1
RAM 8 GiB

From VM 1:

```
azureuser@vm1: ~ — sudo ssh -i vm1_key_0411.pem azureuser@20.204.27.39
~/Downloads
azureuser@vm1:~$ ping 10.1.1.4
PING 10.1.1.4 (10.1.1.4) 56(84) bytes of data.
64 bytes from 10.1.1.4: icmp_seq=1 ttl=64 time=5.40 ms
64 bytes from 10.1.1.4: icmp_seq=2 ttl=64 time=3.51 ms
64 bytes from 10.1.1.4: icmp_seq=3 ttl=64 time=3.72 ms
64 bytes from 10.1.1.4: icmp_seq=4 ttl=64 time=3.70 ms
64 bytes from 10.1.1.4: icmp_seq=5 ttl=64 time=5.62 ms
64 bytes from 10.1.1.4: icmp_seq=6 ttl=64 time=3.32 ms
64 bytes from 10.1.1.4: icmp_seq=7 ttl=64 time=5.00 ms
64 bytes from 10.1.1.4: icmp_seq=8 ttl=64 time=3.80 ms
64 bytes from 10.1.1.4: icmp_seq=9 ttl=64 time=3.81 ms
64 bytes from 10.1.1.4: icmp_seq=10 ttl=64 time=5.26 ms
^C
--- 10.1.1.4 ping statistics ---
10 packets transmitted, 10 received, 0% packet loss, time 9016ms
rtt min/avg/max/mdev = 3.316/4.313/5.621/0.845 ms
azureuser@vm1:~$
```