The Acoustic Architecture of Influence

Mastering Vocal Variety, Presence, and Emotional Delivery

The Authority Paradox

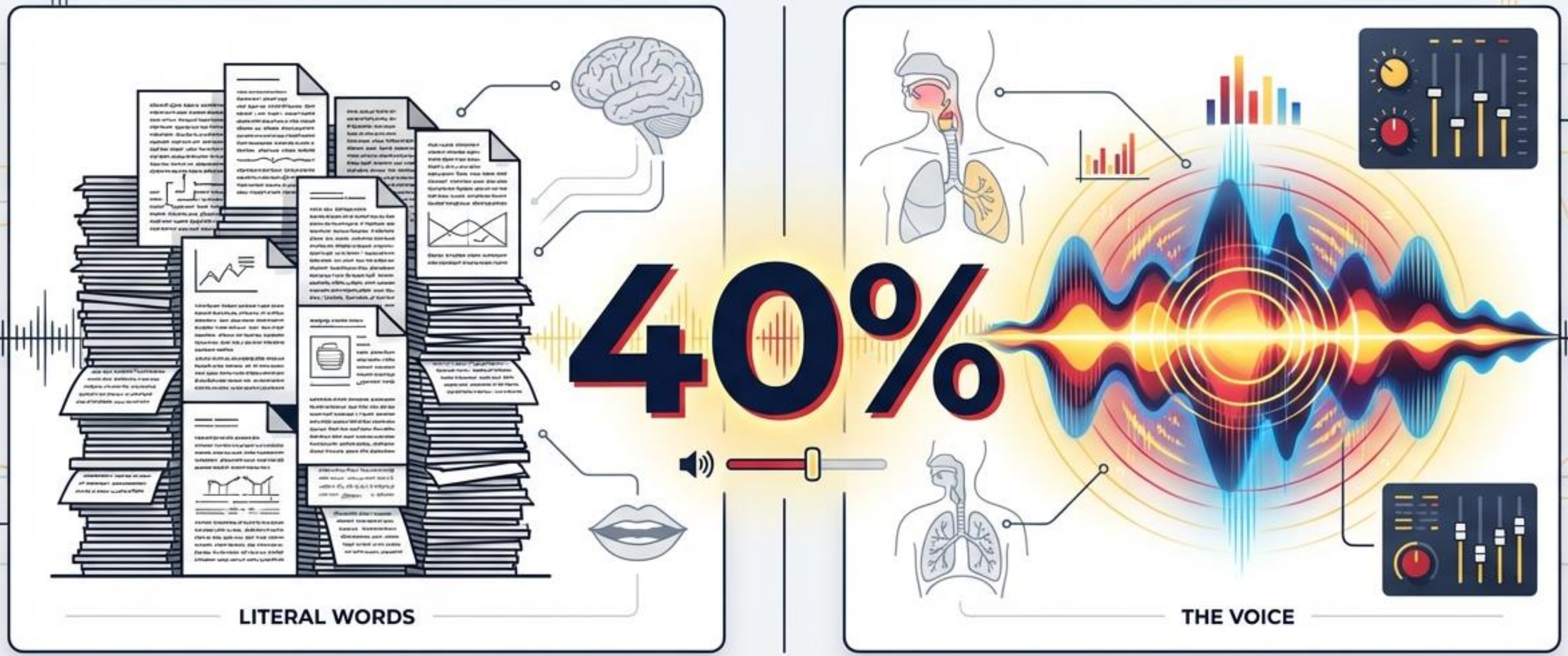

The Insight: Research shows nearly 40% of the message your audience hears has to do with how you say it, not just what you say.

The Paradox: The most authoritative speakers don't try to sound authoritative. They focus on clear, deliberate acoustic delivery that serves the listener.

The Four Pillars of Vocal Variety

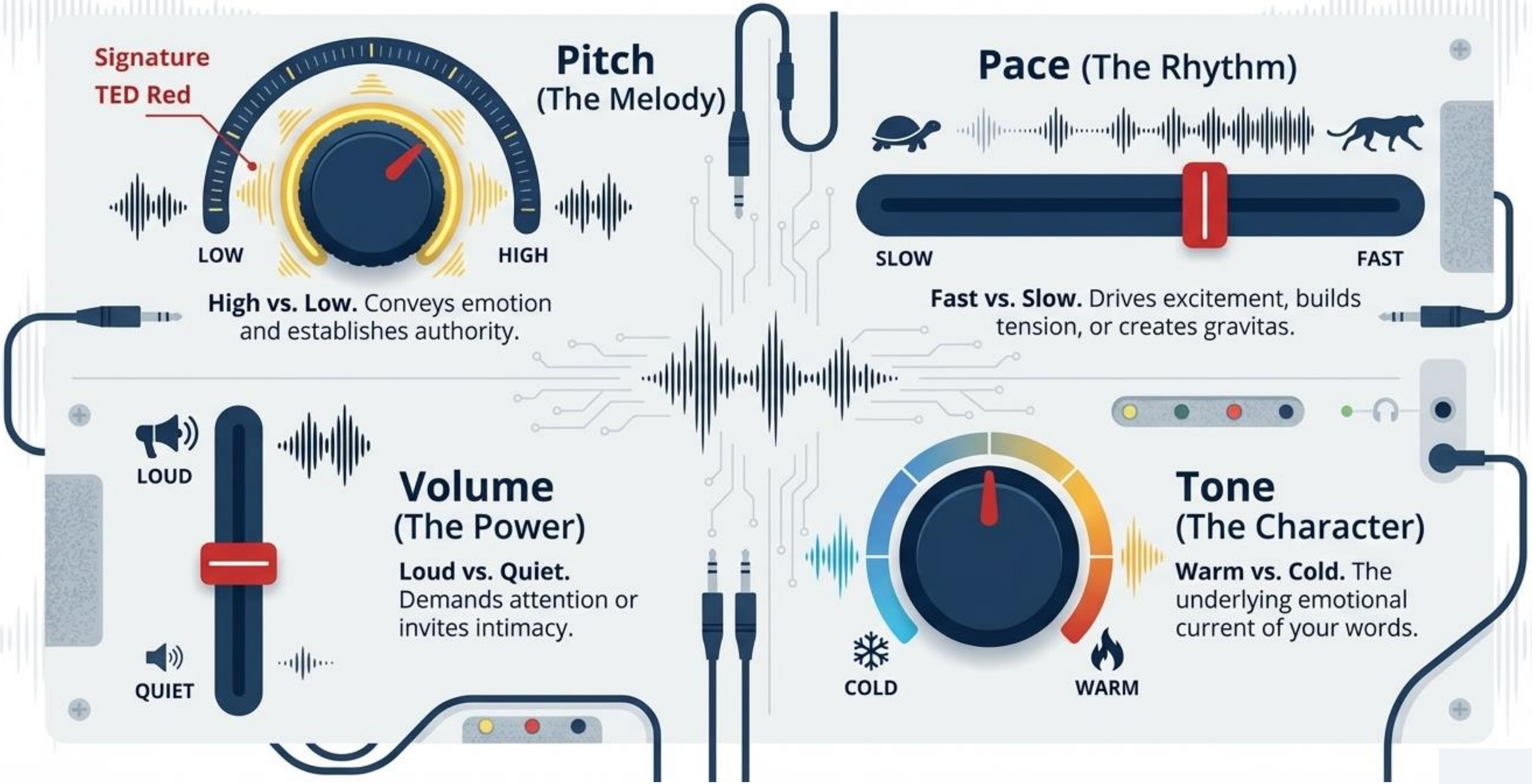

Commanding the Room with Chest and Forward Resonance

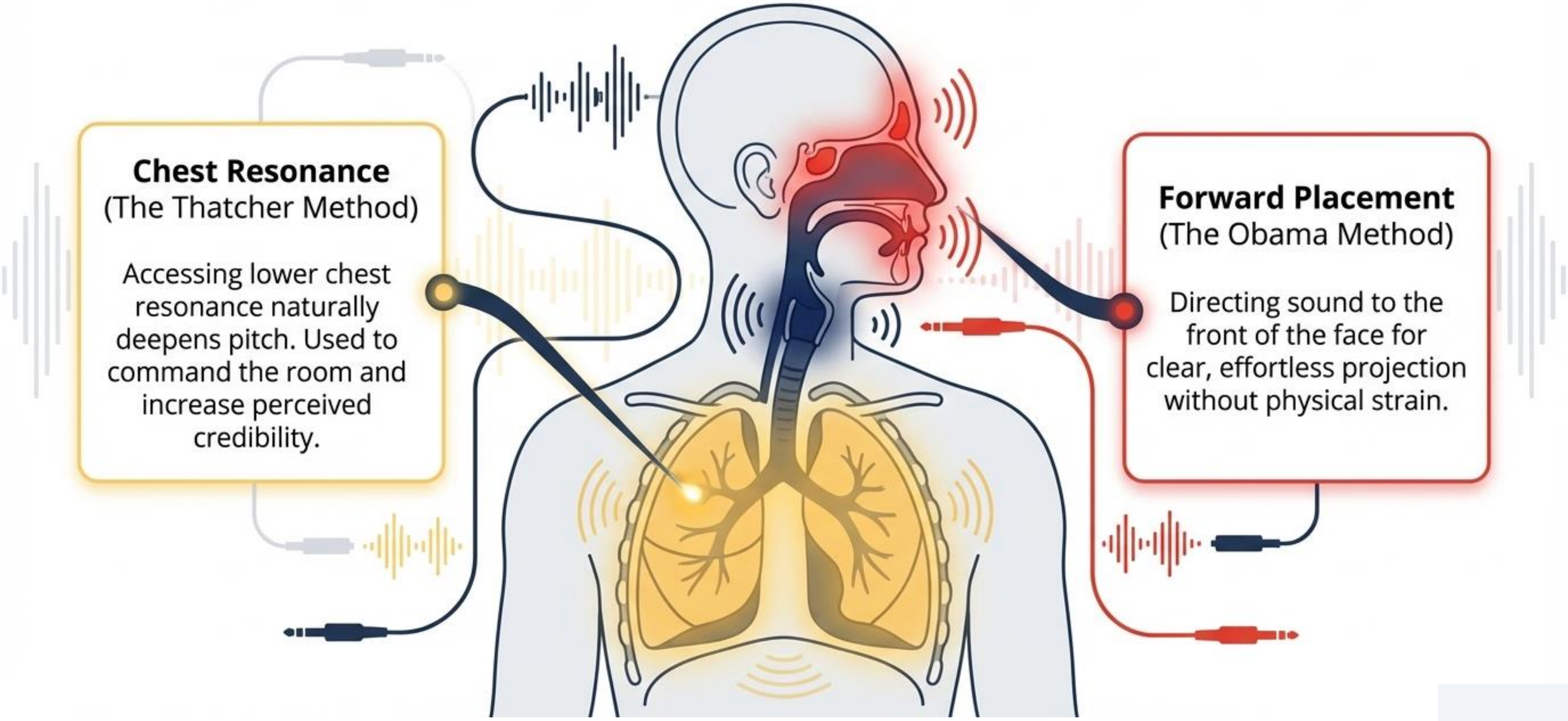

Controlling Time with The Strategic Pause

The Rush Syndrome

Frantic, overlapping words.

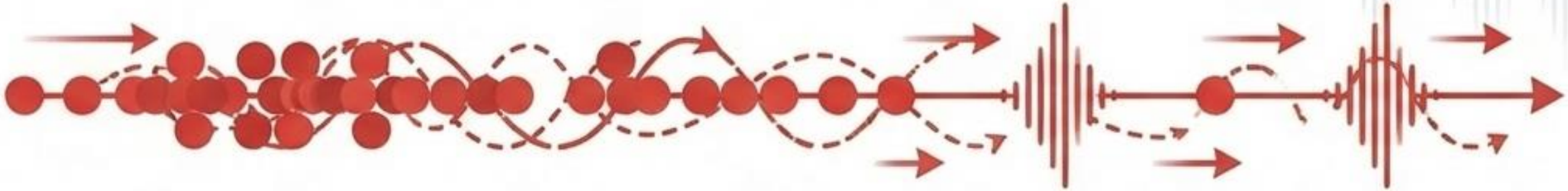

The Deliberate Speaker

Measured pace, purposeful silence.

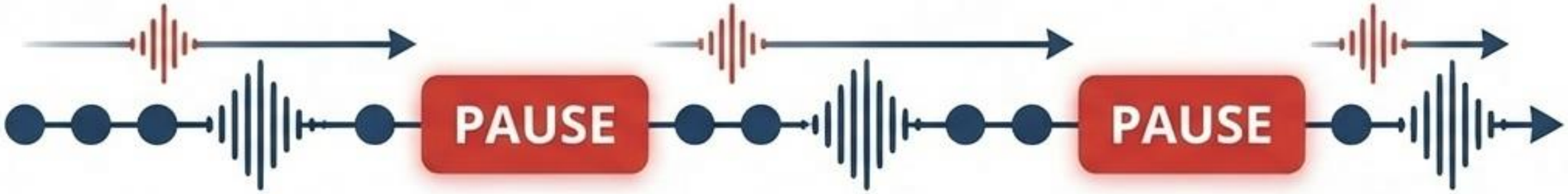

The Rush

Nerves push presenters to speak 30-50% faster, destroying credibility.

The Target

Aim for an optimal 140-160 Words Per Minute (WPM).

The Power Pause

2-3 sec

Replacing filler words with a 2-3 second purposeful silence builds anticipation and increases audience retention by up to 40%.

The Physical Foundation of Sound

Your voice is powered by a column of air.

Chest Breathing
(Fight-or-Flight Mode)

Diaphragmatic Breath
(Authority Mode)

PRO TIP: Unlocking your knees and opening your chest instantly deepens breath capacity, preventing the shaky, thin voice associated with stress.

The Credibility Killers Diagnostic Matrix

Issue	Symptoms	Cure
Vocal Fry	Creaky, low-register rattle at the end of sentences.	Project your voice to the back of the room and increase diaphragmatic breath support.
Uptalk	Ending declarative statements with a rising, question-like inflection.	Visualize a heavy period at the end of sentences; drive pitch downward.
Monotone	Flat, single-pitch delivery.	Intentionally map your script to punch keywords varied volume and pitch.

The 5-Minute Pre-Speech Backstage Routine

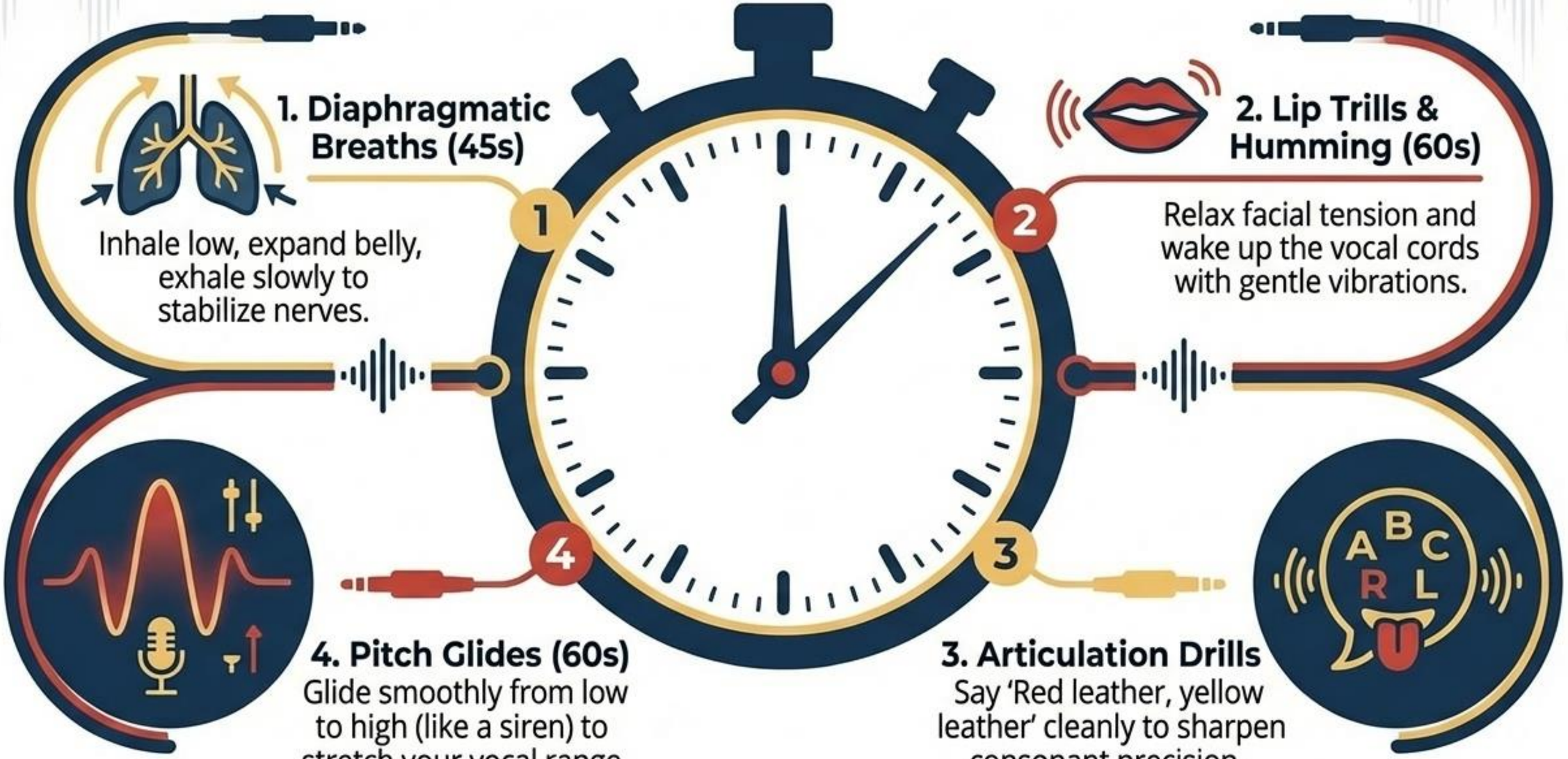

The Emotional Synthesizer

Preset 1: Warmth & Empathy

Conveys calmness and makes the audience feel cared for.

Preset 2: Authority & Confidence

Conveys controlled strength and definitive leadership.

Preset 3: Excitement & Action

Drives urgency, builds suspense, and creates energy.

Live Practice: The Director's Chair

Take One: Sadness & Empathy

Director's Notes

- **Pace:** Slow and deliberate.
- **Volume:** Quiet, intimate.
- **Tone:** Warm, vulnerable.

I know how incredibly difficult this week has been for everyone.

[|| PAUSE]

We lost something important...

[slow pace]

...and it's okay to take a moment to just feel that.

Take Two: Anger & Authority

Director's Notes

- **Pace:** Steady, unyielding.
- **Volume:** High, projecting from the chest.
- **Pitch:** Deep, with a downward inflection at the end.

This standard of work is **completely unacceptable**.

[|| PAUSE]

We made a promise to our team, and I expect every single person here to honor it.

[downward pitch]

Take Three: Happiness & Excitement

Director's Notes

- **Pace:** Fast and energetic.
- **Volume:** Bright, loud projection.
- **Pitch:** Higher register, upward glides.

I cannot believe we actually pulled this off!

[II PAUSE]

Look at what we achieved together—

this is a **massive victory** for all of us!

[fast pace]

“

Your voice is the most powerful tool you have to succeed. It is not just something that supports what you are saying; it is what you are saying.

Find your resonance, master your pace, and own the room.

Dibuat oleh Golden Hijib Nasri,
Head of Speech Division