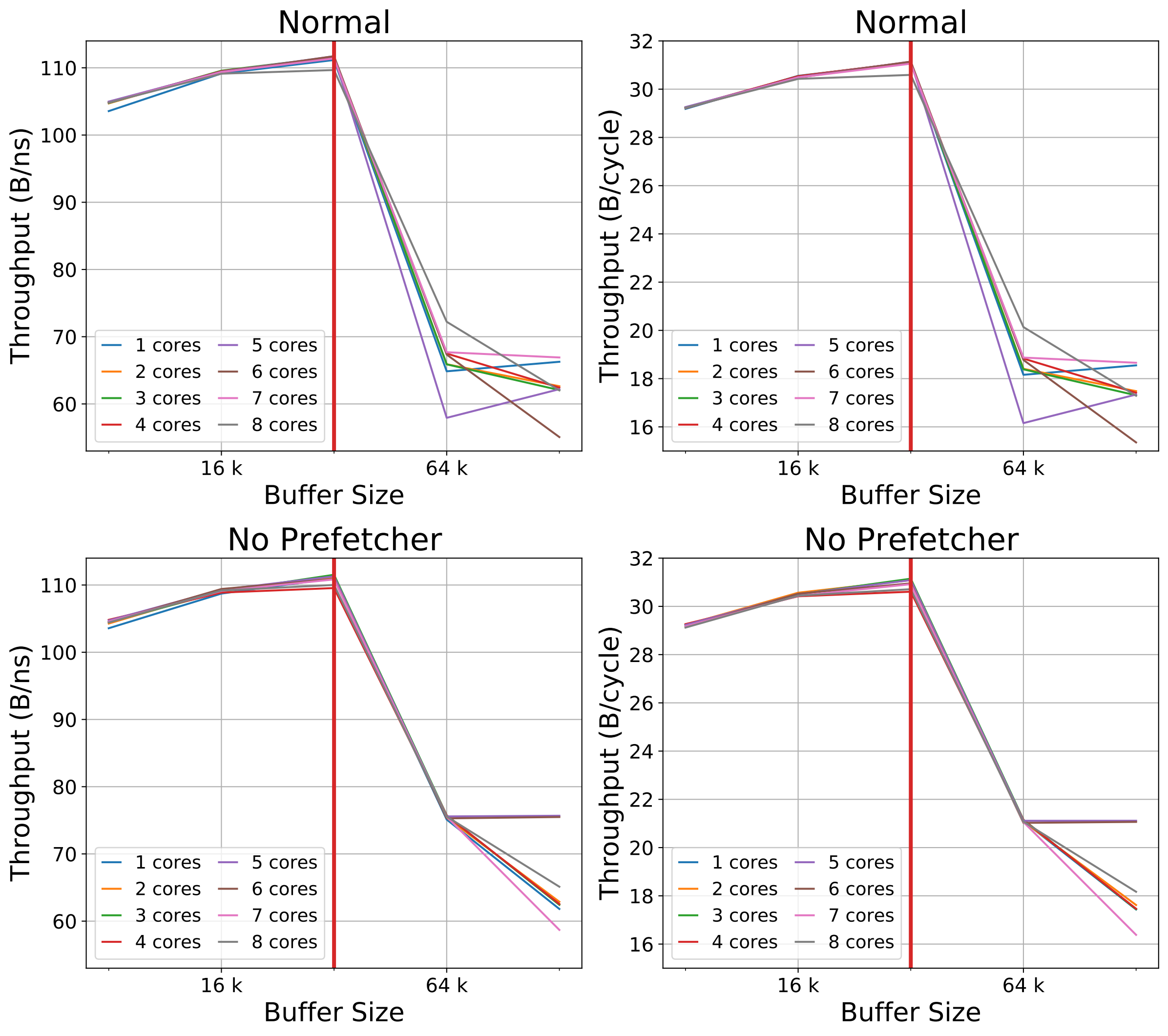
Normal
Throughput (B/ns)
110
100
90
80
70
60
16 k
64 k
Buffer Size
1 cores
2 cores
3 cores
4 cores
5 cores
6 cores
7 cores
8 cores
Normal
Throughput (B/cycle)
32
30
28
26
24
22
20
18
16
16 k
64 k
Buffer Size
1 cores
2 cores
3 cores
4 cores
5 cores
6 cores
7 cores
8 cores
No Prefetcher
Throughput (B/ns)
110
100
90
80
70
60
16 k
64 k
Buffer Size
1 cores
2 cores
3 cores
4 cores
5 cores
6 cores
7 cores
8 cores
No Prefetcher
Throughput (B/cycle)
32
30
28
26
24
22
20
18
16
16 k
64 k
Buffer Size
1 cores
2 cores
3 cores
4 cores
5 cores
6 cores
7 cores
8 cores