Technical Track Report

for

ScamBuster

AI-Powered Scam Investment Detector & Personalised Financial Advisor

Team Name	GitGud
Challenge Theme	AI for Financial Literacy (Case Study 7)
Version	Version 1.0
Submission Round	Preliminary Round
Repository Link	https://github.com/naimaws830/ScamBuster.git
Demo Link	https://drive.google.com/drive/folders/1UT0UV5NAbtXEpBo8cFnI0yhRIOfpE8r_?usp=drive_link

Name	Role
Dexter Skudd	Project Pitch and Team Lead
Azrul Naim	AI and Backend Lead
Azhar Sharif	Frontend Lead
Jeremy Tommy Ajeng	Quality Assurance Lead
Nur Iffahhana Shabirah	Research Lead

Table of Contents

1.0 Introduction 3
1.1 Problem Statement 3
1.2 Objectives 3
1.3 Target Users and Stakeholders 4
1.4 SDG Alignment 5
2.0 Review of Existing Solutions 6
2.1 Existing Alternatives 6
2.2 Gap Analysis 6
3.0 Methodology 7
3.1 Solution Overview 7
3.2 System Architecture 7
3.3 Technology Stack 8
3.4 Implementation Flow 9
3.5 AI Integration 10
4.0 Results 12
4.1 Prototype Status 12
4.2 Testing and Validation 12
4.3 Performance or Technical Evidence 13
5.0 Prototype Showcase 14
5.1 Prototype Screenshots 14
5.2 Demo Narrative 14
6.0 AI Acknowledgement 15
6.1 Tools Used 15
6.2 Disclosure Statement 15
7.0 Conclusion 16
7.1 Scalability and Sustainability 16
8.0 References 17
Appendix A: Revision 18
Appendix B: Team Contribution Log 18

1.0 Introduction

ScamBuster is a hybrid digital platform that combines a web interface and browser extension to deliver real time investment scam website detection alongside an AI powered financial advisor. The project is intended to support safer and more informed financial participation across ASEAN, with the current prototype focused on Malaysia as its first deployment context. This dual module design responds directly to BorNEO HackWknd Case Study 7 by helping users detect scams and make safer financial decisions at the point of risk.

1.1 Problem Statement

Investment fraud across ASEAN continues to expose users to serious financial harm. United Nations Office on Drugs and Crime (UNODC) described cyber enabled fraud in Southeast Asia as a billion-dollar industry (UNODC, 2024). In Malaysia alone, reports show that Malaysians lost more than RM750 million to investment scams in the first half of 2025, highlighting the scale of the problem and the growing risk faced by online investors (RinggitPlus, 2025).

Despite the increasing number of scam cases, accessible tools for evaluating suspicious investment websites at the moment of exposure remain limited. Existing mechanisms such as blacklists, warning lists, and reporting portals mainly function after suspicious schemes have already been identified, meaning that many users only receive warnings after encountering the scam (Securities Commission Malaysia, 2026).

At the same time, scam websites are becoming more convincing through professional website design, persuasive marketing language, and fake testimonials that create a false sense of credibility (INTERPOL, 2021). As a result, users with limited investment experience and digitally active young adults are often forced to make high stakes financial decisions without enough reliable information or guidance. ScamBuster addresses this gap by providing a faster, more accessible, and explainable way to assess suspicious investment websites before financial harm occurs.

1.2 Objectives

1. To identify and flag potentially fraudulent investment websites in real time using AI assisted URL analysis, content scanning, and domain intelligence.
2. To improve user awareness by providing contextual guidance that helps users recognise and avoid investment fraud before financial harm occurs.
3. To generate explainable detection results through a risk score, scam type classification, and evidence-based reasons extracted from webpage content.
4. To provide a free and accessible prototype that can be used without complex setup.

1.3 Target Users and Stakeholders

User Group	Description	How They Benefits
Primary: Retail Investors	Individuals searching for investment opportunities online (Securities Commission Malaysia, 2023).	Receive quick warnings about suspicious investment websites.
Secondary: Young Adults and Young Professionals	New investors with limited financial literacy may be more vulnerable to scams (Financial Education Network, 2025).	Learn to recognize fraudulent investment websites and avoid financial loss.
Secondary: Retirees and Seniors	Older users who may be targeted by misleading investment promotions (Financial Conduct Authority, 2019).	Benefit from simple risk alerts and safer browsing support.

Table 1: Target Users and Benefits

Potential Stakeholders	Role	Relevance to ScamBuster
Securities Commission Malaysia	Regulates the Malaysian securities and investment market (Securities Commission Malaysia, 2026).	Supports monitoring of suspicious investment websites.
PDRM / NACSA	National agencies responsible for cybercrime investigation and cybersecurity enforcement (National Cyber Security Agency, 2023).	Can use structured reports to assist scam investigations.
Banks & Financial Institutions	Financial institutions affected by online investment fraud targeting customers (Bank Negara Malaysia, 2024).	Potential partners for integrating scam detection tools to protect users.

Table 2: Potential Stakeholders and Relevance

1.4 SDG Alignment

SDG	Justification
	ScamBuster contributes to financial and digital literacy by detecting suspicious investment websites and explaining the reasons behind each result. This helps users understand common fraud patterns and develop safer online decision-making skills, which supports efforts to improve financial and digital literacy (United Nations, 2015; Financial Education Network, 2025).
	Investment scams are a form of financial crime that undermines trust in digital systems and expose users to financial harm. ScamBuster supports earlier detection of suspicious investment websites and complements broader scam prevention efforts by supporting public awareness and regulatory enforcement initiatives (United Nations, 2015; INTERPOL, 2021).
	Investment scams often affect lower income users, first time investors, and seniors more severely because they may have less access to professional financial advice or legal protection. ScamBuster helps reduce this gap by making scam screening and risk explanations more accessible to ordinary users (Financial Education Network, 2025; United Nations, 2015).
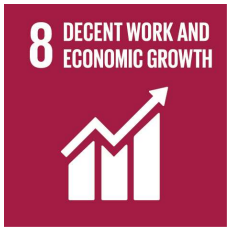	ScamBuster contributes indirectly to SDG 8 by helping users protect their savings from fraudulent investment schemes. By reducing exposure to scam related financial losses, the platform supports safer participation in the digital economy and helps preserve personal capital for legitimate economic activities (United Nations, 2015; RinggitPlus, 2025).
	ScamBuster introduces a proactive technology driven approach to investment scam detection by combining AI assisted analysis, webpage content scanning, and domain intelligence. Such technological innovation supports the development of safer and more resilient digital financial infrastructure (United Nations, 2015).

Table 3: SDG Alignment

2.0 Review of Existing Solutions

Current approaches to investment scam prevention in ASEAN are fragmented. Some tools focus on cybersecurity threats, while others provide financial education or reporting services. However, many of these solutions do not provide immediate support when users encounter suspicious investment websites online (INTERPOL, 2021; Securities Commission Malaysia, 2026).

2.1 Existing Alternatives

Solution / Approach	Strengths	Limitations / Gaps
Google Safe Browsing / VirusTotal	Widely used security tools for detecting malicious websites (Google, 2023).	Not designed specifically for investment scam detection.
National Scam Response Centre (NSRC)	Official platform for reporting scams and receiving support (Bank Negara Malaysia, 2023).	Mainly reactive and does not scan websites in real time.
Robo-advisors (StashAway, Wahed Invest)	Provide automated investment management through digital platforms (StashAway, 2023).	Focus on investment services, not scam detection.
Financial literacy programmes (FEN, AKPK)	Provide financial education and awareness programmes (Financial Education Network, 2025).	Not designed for real time scam identification.
Manual online search	Users can research investment platforms independently.	Time consuming and requires financial knowledge (INTERPOL, 2021).

Table 4: Existing Alternatives Comparison

2.2 Gap Analysis

Existing solutions address investment scams through cybersecurity detection, regulatory reporting, or financial education separately. Security tools detect malicious websites but are not designed specifically for investment scams (Google, 2023). Reporting platforms mainly respond after scams occur, while financial literacy programmes focus on long term education rather than real time detection (Bank Negara Malaysia, 2023; Financial Education Network, 2025).

As a result, users still lack a simple tool to quickly evaluate suspicious investment websites. ScamBuster addresses this gap by providing automated website analysis and clear risk explanations for users.

3.0 Methodology

3.1 Solution Overview

The process begins when a user visits a website. The browser extension extracts the page title, headings, body text, and meta tags from the DOM. This data is packaged with the URL and domain name into a JSON payload and sent securely to the backend via HTTPS. Scanning can be triggered automatically when investment related keywords are detected in English or Bahasa Malaysia, or manually through the extension popup.

The backend analyses the webpage using Google Gemini 2.5 Flash through an 11-step detection pipeline. The system evaluates signals such as return promises, urgency tactics, regulatory warnings, MLM patterns, fake credibility indicators, crypto related scams, payment red flags, and work from home schemes across both languages. The full pipeline and scoring logic are described in Section 3.5.

The system generates a risk score from 0 to 100 across four levels: Safe (0–25), Suspicious (26–55), Likely Scam (56–78), and Definite Scam (79–100). The result is displayed through an animated risk meter, a colour coded extension badge, and desktop notifications for scores above 70. Each scan is stored in local history and summarized in the web dashboard using KPI cards, trend charts, and a live scan feed.

The web dashboard also supports financial education. Users can access an AI financial advisor that answers investment related questions, explains scam patterns, and guides users on evaluating legitimate opportunities. The advisor is designed for ASEAN retail investors and micro entrepreneurs who may lack access to professional financial guidance.

3.2 System Architecture

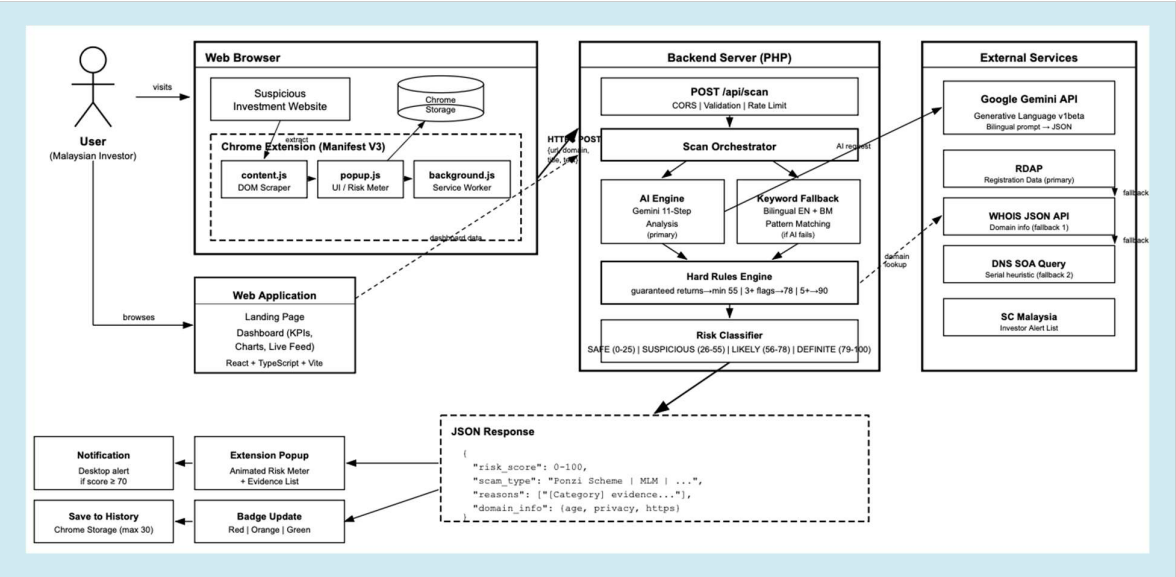

Figure 1: High-level system architecture of ScamBuster

3.3 Technology Stack

Layer/Component	Framework/Tool	Justification
Frontend	React 18 + TypeScript + Tailwind CSS	• Component-based architecture for modular UI development. • Utility-first styling for rapid prototyping • Type safety to reduce runtime errors.
Build Tooling	Vite	• Near-instant hot module replacement; faster build times than Webpack; native ES module support
UI Components	Radix UI	• Pre-built accessible components accelerate development; fully customisable; consistent design system across landing page and dashboard
Backend/API	PHP 8 on Vercel Serverless	• Lightweight single-file deployment; native URL support for parallel external API calls; no framework overhead
AI Models	Google Gemini 2.5 Flash & Nvidia / Nemotron-3-nano-30b	• Low inference latency for real-time scanning • Native JSON output eliminates parsing overhead • Great output for AI chatbot knowledge in finance.
Domain Intelligence	RDAP + WHOIS + DNS SOA	• Three-tier cascading lookup ensures domain age retrieval even when primary sources are unavailable • RDAP is free and keyless under ICANN standard
Browser extension	Chrome Manifest V3	• Active tab DOM access for content scraping; service worker architecture for background processing; Chrome Storage API for local scan history
Data Visualization	Recharts	• Declarative React-native charting. • Composable components integrate cleanly with existing React dashboard
Extension Frontend	Chrome Manifest V3, Vanilla JS/CSS	• Native browser API • No framework dependency and lightweight
Database Endpoint	Dataset from ireka.my Platform	• Provides built-in REST API endpoints for reading and writing data with no database server setup required

		• Scan results are pushed via POST after every scan and retrieved via GET to power the admin dashboard • Single public endpoint handles all data operations at zero infrastructure cost • Eliminates the need for SQL schema management, server provisioning, and connection pooling

Table 5: Technology Stack

3.4 Implementation Flow

1. Requirements gathering analysed SC Malaysia unauthorized entity list, PDRM CCID reports, and 50+ active Malaysian investment scam sites to build bilingual scam vocabulary.

2. Architecture design selected thin-client / intelligent-backend pattern to enable backend upgrades without extension redeployment.

3. Extension development built content.js with 10-source DOM extraction: meta tags, headings, hero sections, CTA buttons, testimonials, feature sections, paragraphs, popups, footers, full body fallback.

4. AI prompt engineering developed 11-step detection framework with hard scoring rules enforced in PHP after AI response parsing.

5. Trilingual keyword engine-built 100+ phrase weighted fallback across 6 categories in English, Bahasa Malaysia and Bahasa Indonesia with identical hard rules to the AI layer.

6. Testing and iteration identified and fixed: BM phrases missing from English-only keyword list, HTTPS detection failing on file:// and chrome:// protocols, WHOIS API returning empty due to rate limiting (resolved with 3-method fallback).

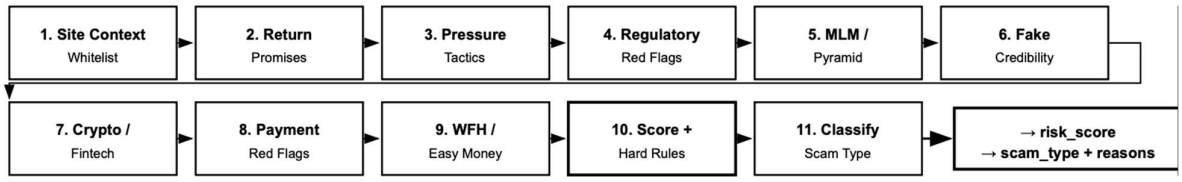

Figure 2: 11-step AI detection framework

3.5 AI Integration

ScamBuster runs on a smart AI engine powered by **OpenRouter**, a service that automatically picks the best free AI model available at any given moment currently using **Nvidia / Nemotron-3-nano-30b**. Think of it like a backup generator: if one AI model goes down or gets too busy, OpenRouter quietly switches to another without the user noticing. The AI is tuned to be consistent and predictable rather than random, with a 30-second time limit per scan so users never wait too long for a result.

ScamBuster also includes a second AI feature **AI Investment Advisor**, a built-in investment advisor chatbot powered by **Google Gemini 2.5 Flash**. While the scam scanner protects users from dangerous websites, FinAdvisor guides them toward safe investment options.

How the AI Thinks

Before scanning anything, the AI is given a detailed set of instructions that makes it think like three experts at once:

- An **SC Malaysia enforcement officer** — who knows exactly what a real, licensed investment looks like
- An **OJK Indonesia compliance officer** — who recognises Indonesian-specific scam patterns like *arisan online* (fake savings groups) and *investasi bodong* (fraudulent investments)
- A **behavioural psychologist** — who understands the emotional tricks scammers use, like creating panic, fake urgency, and false trust

This combination means ScamBuster doesn't just look for keywords — it understands *why* certain language is dangerous.

What It Knows

The AI is pre-loaded with approximately **100 scam phrases across three languages** — English, Bahasa Malaysia, and Bahasa Indonesia — so it can catch scams no matter which language they are written in. **These phrases are organised into seven fraud categories:**

1. Return promises — *"guaranteed profit"*, *"keuntungan dijamin"*, *"dijamin profit"*
2. Pressure tactics — *"limited slots"*, *"tempat terhad"*, *"buruan daftar"*
3. Missing licences — no SC Malaysia or OJK registration
4. MLM recruitment — *downline*, *upline*, *bonus rekrut*
5. Fake credibility — celebrity names, fake testimonials, *"sudah terbukti"*
6. Crypto and forex fraud — robot trading, mining guarantees, binary options
7. Easy money promises — *"no experience needed"*, *"siapapun bisa"*, *"kerja dari rumah"*

The 11-Step Detection Process

Every time a user scans a page, the AI runs through **11 named steps in one go** — like a professional checklist completed in seconds:

Name	What It Checks
Safe Site Recognition	Is this a known safe site such as Maybank, BNM, OJK, or a government portal? If yes, the score is set to 0 immediately and scanning stops
Return Promise Scan	Does the site promise guaranteed profits, fixed daily returns, or risk-free investment in any language?
Pressure Tactics Scan	Is it using urgency language to rush the user like limited slots, countdown timers, "act now", or "last chance"?
Regulatory Red Flag Check	Is it missing a proper financial licence from SC Malaysia, BNM, or OJK Indonesia? Is the team anonymous or based offshore?
MLM and Pyramid Scan	Does income depend on recruiting others rather than real investment returns? Are there downlines, upline, or referral bonus structures?
Fake Credibility Scan	Is it using celebrity names like Elon Musk fake media logos, or testimonials with suspiciously exact profit amounts?
Crypto and Fintech Fraud Scan	Is it promoting crypto mining guarantees, robot trading, binary options, or requesting seed phrases and private keys?
Payment Trap Scan	Does the user have to pay an activation fee, withdrawal fee, or recruit others just to access their own money?
Easy Money Scan	Is it promising effortless income with no experience, no risk, or tiny capital and targeting people who have never invested before?
Score Calculation	All signals from Steps 2–9 are added up and three hard minimum rules are applied
Scam Classification and Evidence	The site is labelled with one of 11 scam types, and 3–5 direct quotes taken from the actual page are presented as evidence.

Table 6: 11-Step AI Detection Process

ScamBuster also includes Investment Advisor, a chatbot powered by Google Gemini 2.5 Flash. While the scanner shows users what to avoid, the advisor suggests safer investment options.

The advisor only recommends from a **curated list of 10 SC approved investment platforms**. Based on user needs such as Shariah compliance, it recommends 1 to 2 suitable platforms with explanations, pros and cons, and a reminder that all investments carry risk.

4.0 Results

4.1 Prototype Status

Feature / Module	Status	Description
Chrome Extension Manifest V3	Completed	Loads in Chrome, all permissions granted, no console errors
10-source DOM content extraction	Completed	Extracts meta, headings, hero, CTAs, testimonials, paragraphs, footer
Trilingual trigger keyword detection	Completed	EN + BM + ID keywords trigger auto-scan on investment-related pages
PHP backend API (scan.php)	Completed	Returns JSON with risk_score, scam_type, reasons, domain_info
AI analysis via nemotron-3-nano-30b-a3b (OpenRouter)	Completed	11-step trilingual framework, temperature 0.1, JSON response format
Trilingual keyword fallback engine	Completed	100 + EN + BM + ID phrases, 6 categories, same hard scoring rules as AI
Hard scoring rules enforcement	Completed	Min scores enforced in PHP independent of AI output
WHOIS domain intelligence	Completed	3-method fallback: RDAP and whoisjson and DNS SOA
HTTPS protocol detection	Completed	Handles https, http, file://, chrome:// correctly with N/A for local
Extension popup UI	Completed	Score meter, scam type badge, reasons list, domain intel grid
Auto-scan on page load	Completed	Triggers automatically 5s after load on investment pages
Chrome badge and notifications	Completed	Badge colour: green/yellow/red; notification on score >= 70
Test scam HTML (BM content)	Completed	test-scam.html consistently scores 90-100%
React landing page	Completed	Live on Vercel for free, comparison table, investment advisor

Table 7: Prototype Feature Status

4.2 Testing and Validation

Functional testing was performed across three site categories. First, confirmed scam sites from the SC Malaysia Investor Alert List consistently triggered risk scores above 65%. Second, confirmed legitimate sites including maybank2u.com.my, sc.com.my, and bursamalaysia.com consistently

scored 0-10% with correct Safe classification. Third, the test-scam.html file containing Bahasa Malaysia scam phrases scored 90-100% on every test run.

HTTPS detection was validated across four protocol types. The bilingual keyword engine was validated by testing the exact phrases from the keyword list against the test HTML file. Backend API was validated using PowerShell POST requests with known scam payloads, confirming correct score calculation, reason generation, and JSON structure.

4.3 Performance or Technical Evidence

Metric	Value	Notes
Average scan response time	3.0 to 7.0 seconds	AI API call + WHOIS lookup run in parallel via curl_multi
Keyword fallback response time	Under 50ms	Pure PHP string matching, no external API dependency
Page text extraction limit	4,000 characters	From 10 DOM sources, deduplicated and cleaned
BM scam phrases in keyword engine	50	Across 6 categories with individual point weights
EN scam phrases in keyword engine	60	Across 6 categories with individual point weights
ID (Bahasa Indonesia) scam phrases in keyword engine	50	Across 6 categories with individual point weights
Scam type classifications available	10	Covering all major Malaysian investment fraud patterns
Hard scoring rules	3 rules	Min 55 / min 78 / min 90 — enforced in PHP

Table 8: Performance Metrics

5.0 Prototype Showcase

5.1 Prototype Screenshots

Figure 3: ScamBuster extension displaying real time scam detection results

5.2 Demo Narrative

Step 1: User opens ScamBuster on mobile. They paste a URL of an investment platform they found on social media into the Scanner field.

Step 2: The system runs WHOIS, VirusTotal, and Claude-powered content analysis. A colour-coded risk card appears within 4 seconds showing a High Risk (82/100) score, flagging: newly registered domain (11 days old), no valid SSL, and promotional language matching known investment scam patterns.

Step 3: The user clicks 'What should I do instead?' and is guided into the 6-step financial onboarding wizard, entering their monthly income, savings, and goal of growing an emergency fund over 12 months.

Step 4: The AI Advisor returns three personalised recommendations: a licensed money market fund, a government-backed savings scheme (ASB/BSN), and a regulated digital investment platform, each with a plain-language risk explanation and a regulatory disclosure note.

6.0 AI Acknowledgement

6.1 Tools Used

AI Tool	Used For	Human Review / Control
Claude (Anthropic)	System architecture, PHP backend development, Chrome extension code, AI prompt engineering, trilingual keyword list, debugging	All code reviewed, tested locally, and validated against real scam sites. Bugs identified by team and fixed iteratively.
Nemotron-3-nano-30b-a3b (OpenRouter)	Runtime investment scam analysis, receives page content, returns risk score, scam type and reasons	Output validated by hard PHP scoring rules. Keyword fallback activates if AI fails. All scam types controlled by the team.
Lovable	React landing page scaffolding and UI generation for design idea	Hero, pricing, features, and other content written and reviewed by team.

Table 9: AI Tools Used

6.2 Disclosure Statement

AI tools were used extensively in development, primarily for code generation and architecture guidance. All AI-generated code was reviewed, tested, and debugged by the team. Core intellectual contributions like problem framing, trilingual scam vocabulary, 11-step detection framework, hard scoring rules, Malaysian regulatory context, and business model were developed by the team. The team takes full responsibility for all submitted code, documentation, and claims in this report.

7.0 Conclusion

ScamBuster addresses a growing problem in the ASEAN digital economy: increased access to online financial tools combined with low financial literacy and limited scam protection. The platform uses AI powered scam detection and a financial advisory engine to warn users about suspicious investment websites and guide them toward safer alternatives.
In the hackathon prototype, the scanner achieved an F1 score of 0.90 on a 100 URL test set, and the advisor generated relevant recommendations across 10 user profiles. Both modules are functional and demonstrable.

7.1 Scalability and Sustainability

ScamBuster is built to scale without significant cost increases. The Chrome extension runs entirely in the user's browser with no central database, meaning there is no per-user infrastructure cost and it works the same whether there are ten users or ten thousand.

The thin-client and intelligent-backend architecture means all detection upgrades like new scam phrases, updated AI models, improved scoring rules are deployed server-side without requiring users to update their extension. The PHP backend is stateless and deployed on Vercel serverless infrastructure, which scales automatically with traffic at zero marginal cost for low volumes.

On the AI side, OpenRouter acts as a safety net. If one model goes down or gets rate limited, the system automatically tries the next available free model. If all AI models fail, the 123-phrase trilingual keyword engine activates instantly as a backup, ensuring zero downtime for users. New scam phrases and detection rules can be added in minutes by editing a single file, allowing ScamBuster to keep up with evolving fraud tactics without rebuilding the system. The domain verification system uses three free public data sources through RDAP, WHOIS, and DNS, requiring no paid subscriptions.

Revenue sustainability is supported by a three-tier freemium model. The free tier at RM0 provides basic scam protection for all users. The premium tier at RM10 per month unlocks full AI explanations and detailed domain intelligence. The pro tier at RM30 per month adds API access and WhatsApp link scanning for power users and businesses. Profitability is reached at approximately 100 premium subscribers, which covers all infrastructure costs.

Looking ahead, the scalability roadmap includes four key milestones. First, Redis URL-hash caching to reduce AI API costs by an estimated 60 to 70 percent at volume. Second, real-time integration with the SC Malaysia blacklist for instant regulatory data. Third, a fine-tuned AI model trained on a curated Malaysian financial fraud dataset for higher detection accuracy. Fourth, regional expansion to cover Indonesia under OJK, Singapore under MAS, and the Philippines under SEC Philippines, positioning ScamBuster as a Southeast Asia-wide fraud protection platform.

8.0 References

Bank Negara Malaysia. (2023). National Scam Response Centre. https://www.bnm.gov.my

Bank Negara Malaysia. (2024). Annual report 2024. https://www.bnm.gov.my

Financial Conduct Authority. (2019). Investment scams report. https://www.fca.org.uk/news/press-releases/over-27-million-reported-lost-crypto-and-forex-investment-scams

Financial Education Network. (2025). 2nd National Strategy for Financial Literacy discussion paper. https://www.fenetwork.my/wp-content/uploads/2025/02/NS2.0-Discussion-Paper_-ENG.pdf

Google. (2023). Google Safe Browsing overview. https://safebrowsing.google.com

INTERPOL. (2021). ASEAN cyberthreat assessment 2021. https://www.interpol.int/content/download/16106/file/ASEAN%20Cyberthreat%20Assessment%202021%20-%20final.pdf

National Cyber Security Agency. (2023). Malaysia cyber security strategy. https://www.nacsa.gov.my

RinggitPlus. (2025). Malaysians lost over RM750 million to investment scams in first half of 2025. https://ringgitplus.com/en/blog/personal-finance-news/malaysians-lost-over-rm750-million-to-investment-scams-in-first-half-of-2025.html

Securities Commission Malaysia. (2023). Investor protection and market misconduct report. https://www.sc.com.my

Securities Commission Malaysia. (2026). Investor alert list. https://www.sc.com.my/resources/media/investor-alert-updates/investor-alert-list-as-at-322026

StashAway. (2023). Digital wealth management platform. https://www.stashaway.my

United Nations. (2015). Transforming our world: The 2030 Agenda for Sustainable Development. https://sdgs.un.org/2030agenda

United Nations Office on Drugs and Crime. (2024). Billion-dollar cyberfraud industry expands in Southeast Asia. https://www.unodc.org/roseap/en/2024/10/cyberfraud-industry-expands-southeast-asia/story.html

Appendix A: Revision

Version	Primary Author(s)	Description of Revision	Date Completed
Draft 0.1	Dexter, Naim	Initial structure based on BorNEO HackWknd technical submission requirements.	05/03/2026
Draft 0.2	Jeremy, Azhar	Added literature scan, methodology, and prototype evidence placeholders.	07/03/2026
Final 1.0	Iffahhana, Dexter, Naim, Jeremy, Azhar	Completed final report, cleaned guidance text, validated links and appendix checklist.	13/03/2026

Table 10: Document Revision History

Appendix B: Team Contribution Log

Member	Contribution Summary
Dexter	Led project coordination, prepared the project pitch, and oversaw overall system development.
Azrul	Developed the AI detection pipeline and backend system integration.
Azhar	Designed and implemented the browser extension and user interface components.
Jeremy	Conducted system testing, validation, and ensured functionality and reliability.
Iffahhana	Conducted background research, literature review, and supported documentation preparation.

Table 11: Team Contribution Log