EXPERIMENT - 6

Name : Nakul Jibhakate
PRN : 25070521161

6.1.2] Factorial of a Number

A) ALGORITHM

Step 1: Start

Step 2: Input an integer n

Step 3: Set fact = 1

Step 4: For i = 1 to n fact
= fact × i

Step 5: Print fact

Step 6: Stop **B)**

PYTHON CODE n =

int(input()) f = 1 for i

in range(1, n+1):

f *= i print(f)

EXPERIMENT - 6

C) FLOWCHART

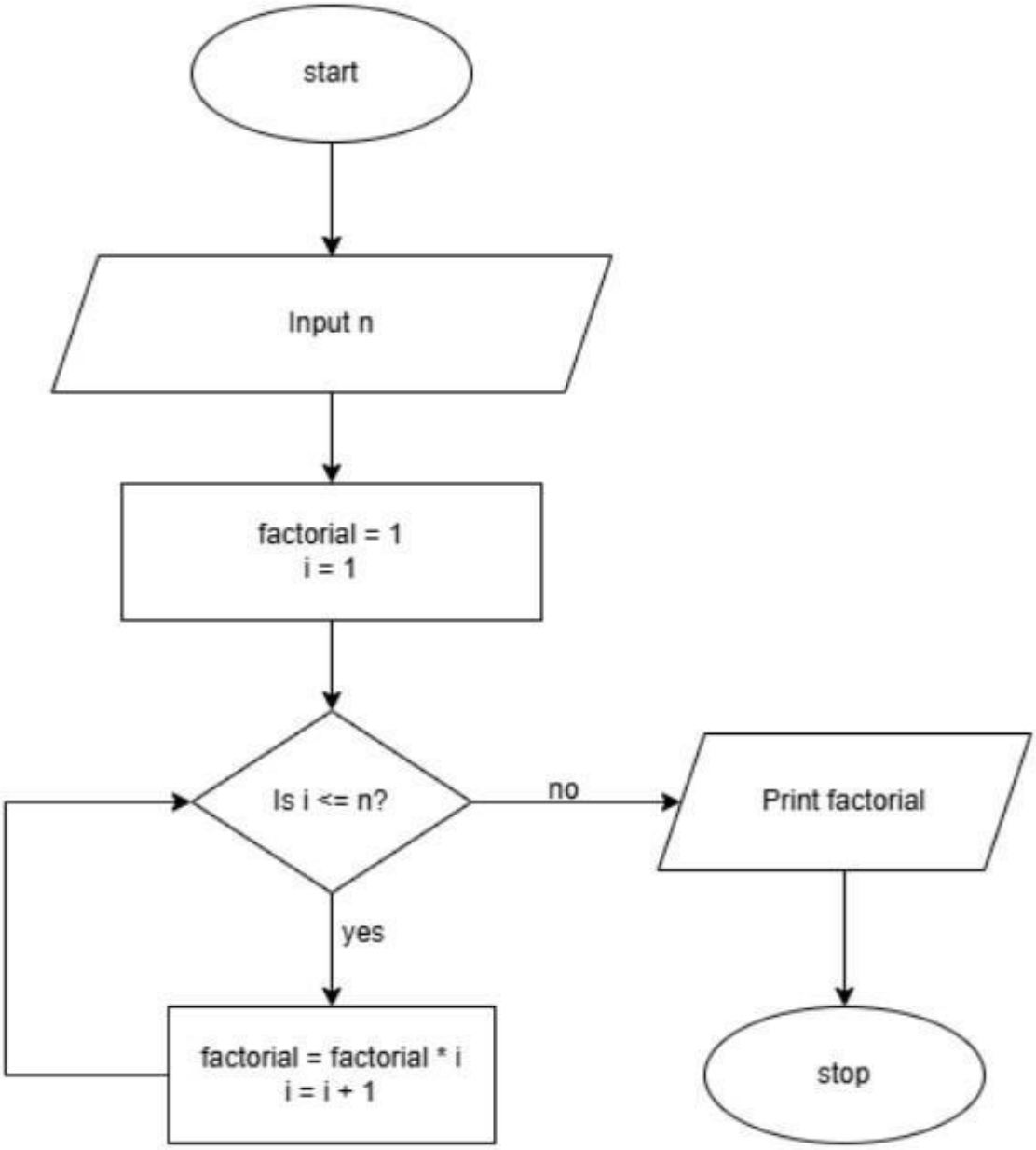
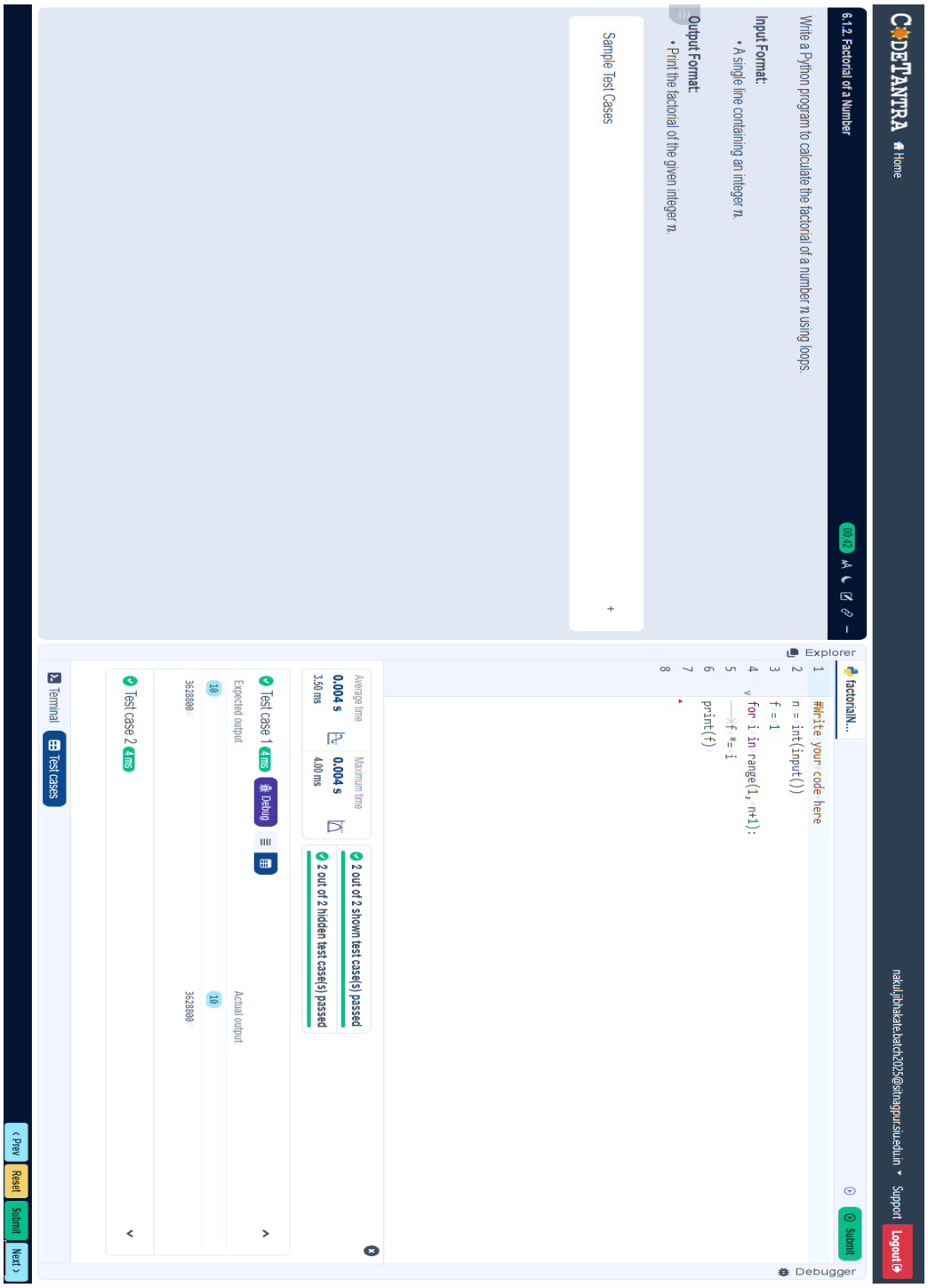
D) EXCECUTION