Search

Execution Environment

Host name	nhita - Nami
Local OS	Windows 11 64bit
Katalon version	10.4.3.0
Browser	Edge Chromium 144.0.3719.82
Device name	

Summary

ID	Test Suites/Search		
Description			
Total	13		
Passed	12	**Failed**	1
Error	0	**Incomplete**	0
Skipped	0		
Start	20-01-2026 15:36:51	**End**	20-01-2026 15:43:12
Elapsed	6m - 21.491s		

#	ID	Description	Status
1	Test Cases/Login/TC_Login_Common		PASSED
2	Test Cases/Search/TC_Search		PASSED
3	Test Cases/Search/TC_Search		FAILED
4	Test Cases/Search/TC_Search		PASSED
5	Test Cases/Search/TC_Search		PASSED
6	Test Cases/Search/TC_Search		PASSED
7	Test Cases/Search/TC_Search		PASSED
8	Test Cases/Search/TC_Search		PASSED
9	Test Cases/Search/TC_Search_08		PASSED
10	Test Cases/Search/TC_Search_09		PASSED
11	Test Cases/Search/TC_Search_10		PASSED
12	Test Cases/Search/TC_Search_11		PASSED
13	Test Cases/Search/TC_Search_12		PASSED

TC_Login_Common

Information

ID	Test Cases/Login/TC_Login_Common
Description	
Tag	

Start	20-01-2026 15:36:55	**End**	20-01-2026 15:37:43
Elapsed	47.568s		
Status	PASSED		

Details

#	Description	Elapsed	Status
1	openBrowser("") Browser is opened with url: ''	13.812s	PASSED
2	navigateToUrl("https://www.pinterest.com/") Navigate to 'https://www.pinterest.com/' successfully	11.227s	PASSED
3	click(findTestObject("Object Repository/Login/Login/div_Log in")) Object: 'Object Repository/Login/Login/div_Log in' is clicked on	13.128s	PASSED
4	setText(findTestObject("Object Repository/Login/Login/input_Email_email"), "nhitam0905@gmail.com") Text 'nhitam0905@gmail.com' is set on object 'Object Repository/Login/Login/input_Email_email'	3.300s	PASSED
5	setText(findTestObject("Object Repository/Login/Login/input_Password"), "T12345678") Text 'T12345678' is set on object 'Object Repository/Login/Login/input_Password'	1.882s	PASSED
6	click(findTestObject("Object Repository/Login/Login/div_Log in_1")) Object: 'Object Repository/Login/Login/div_Log in_1' is clicked on	1.458s	PASSED

TC_Search

Information

ID	Test Cases/Search/TC_Search		
Description			
Tag			
Start	20-01-2026 15:37:43	**End**	20-01-2026 15:38:10
Elapsed	26.679s		
Status	PASSED		

Details

#	Description	Elapsed	Status
1	setText(findTestObject("Object Repository/Search/Search/input_searchBoxInput"), Search) Text 'Meow' is set on object 'Object Repository/Search/Search/input_searchBoxInput'	15.079s	PASSED
2	sendKeys(findTestObject("Object Repository/Search/Search/input_searchBoxInput"), Keys.chord(ENTER)) Keys 'ENTER + ' sent to object: 'Object Repository/Search/Search/input_searchBoxInput'	2.557s	PASSED
3	verifyElementPresent(findTestObject("Search/Search/div_Pin1"), 0) Object 'Object Repository/Search/Search/div_Pin1' is present	5.275s	PASSED
4	verifyTextPresent(Expected_msg, false) Text '' is present on page	3.066s	PASSED

TC_Search

Information

ID	Test Cases/Search/TC_Search
Description	
Tag	

Start	20-01-2026 15:38:51	**End**	20-01-2026 15:39:02
Elapsed	10.997s		
Status	FAILED		

Details

#	Description	Elapsed	Status
1	setText(findTestObject("Object Repository/Search/Search/input_searchBoxInput"), Search) Text 'asdfhdgfdjkgbughvfdg' is set on object 'Object Repository/Search/Search/input_searchBoxInput'	2.744s	PASSED
2	sendKeys(findTestObject("Object Repository/Search/Search/input_searchBoxInput"), Keys.chord(ENTER)) Keys 'ENTER + ' sent to object: 'Object Repository/Search/Search/input_searchBoxInput'	1.636s	PASSED
3	verifyElementPresent(findTestObject("Search/Search/div_Pin1"), 0) Object 'Object Repository/Search/Search/div_Pin1' is present	3.788s	PASSED

TC_Search

#	Description	Elapsed	Status
4	verifyTextPresent(Expected_msg, false)	2.755s	FAILED

Unable to verify text 'No results found' is present (Root cause: com.kms.katalon.core.exception.StepFailedException: Unable to verify text 'No results found' is present
at com.kms.katalon.core.webui.keyword.internal.WebUIKeywordMain.stepFailed(WebUIKeywordMain.groovy:177)
at com.kms.katalon.core.webui.keyword.internal.WebUIKeywordMain.runKeyword(WebUIKeywordMain.groovy:49)
at com.kms.katalon.core.webui.keyword.builtin.VerifyTextPresentKeyword.verifyTextPresent(VerifyTextPresentKeyword.groovy:83)
at com.kms.katalon.core.webui.keyword.builtin.VerifyTextPresentKeyword.execute(VerifyTextPresentKeyword.groovy:68)
at com.kms.katalon.core.keyword.internal.KeywordExecutor.executeKeywordForPlatform(KeywordExecutor.groovy:90)
at com.kms.katalon.core.webui.keyword.WebUiBuiltInKeywords.verifyTextPresent(WebUiBuiltInKeywords.groovy:1824)
at TC_Search.run(TC_Search:26)
at com.kms.katalon.core.main.ScriptEngine.run(ScriptEngine.java:194)
at com.kms.katalon.core.main.ScriptEngine.runScriptAsRawText(ScriptEngine.java:119)
at com.kms.katalon.core.main.TestCaseExecutor.runScript(TestCaseExecutor.java:490)
at com.kms.katalon.core.main.TestCaseExecutor.doExecute(TestCaseExecutor.java:481)
at com.kms.katalon.core.main.TestCaseExecutor.processExecutionPhase(TestCaseExecutor.java:460)
at com.kms.katalon.core.main.TestCaseExecutor.accessMainPhase(TestCaseExecutor.java:452)
at com.kms.katalon.core.main.TestCaseExecutor.execute(TestCaseExecutor.java:322)
at com.kms.katalon.core.main.TestCaseExecutor.execute(TestCaseExecutor.java:410)
at com.kms.katalon.core.main.TestCaseExecutor.execute(TestCaseExecutor.java:410)
at com.kms.katalon.core.main.TestCaseExecutor.execute(TestCaseExecutor.java:410)
at com.kms.katalon.core.common.CommonExecutor.accessTestCaseMainPhase(CommonExecutor.java:71)
at com.kms.katalon.core.main.TestSuiteExecutor.accessTestSuiteMainPhase(TestSuiteExecutor.java:153)
at com.kms.katalon.core.main.TestSuiteExecutor.execute(TestSuiteExecutor.java:110)
at com.kms.katalon.core.main.TestCaseMain.startTestSuite(TestCaseMain.java:205)
at TempTestSuite1768898190276.run(TempTestSuite1768898190276.groovy:35)
at java.base/jdk.internal.reflect.NativeMethodAccessorImpl.invoke0(Native Method)
at java.base/jdk.internal.reflect.NativeMethodAccessorImpl.invoke(NativeMethodAccessorImpl.java:77)
at java.base/jdk.internal.reflect.DelegatingMethodAccessorImpl.invoke(DelegatingMethodAccessorImpl.java:43)
Caused by: com.kms.katalon.core.exception.StepFailedException: Text 'No results found' is not present on page
at com.kms.katalon.core.webui.keyword.internal.WebUIKeywordMain.stepFailed(WebUIKeywordMain.groovy:177)
at com.kms.katalon.core.webui.keyword.builtin.VerifyTextPresentKeyword$_verifyTextPresent_closure1.doCall(VerifyTextPresentKeyword.groovy:79)
at com.kms.katalon.core.webui.keyword.builtin.VerifyTextPresentKeyword$_verifyTextPresent_closure1.call(VerifyTextPresentKeyword.groovy)
at com.kms.katalon.core.webui.keyword.internal.WebUIKeywordMain.runKeyword(WebUIKeywordMain.groovy:41)

TC_Search

#	Description	Elapsed	Status
	... 23 more) 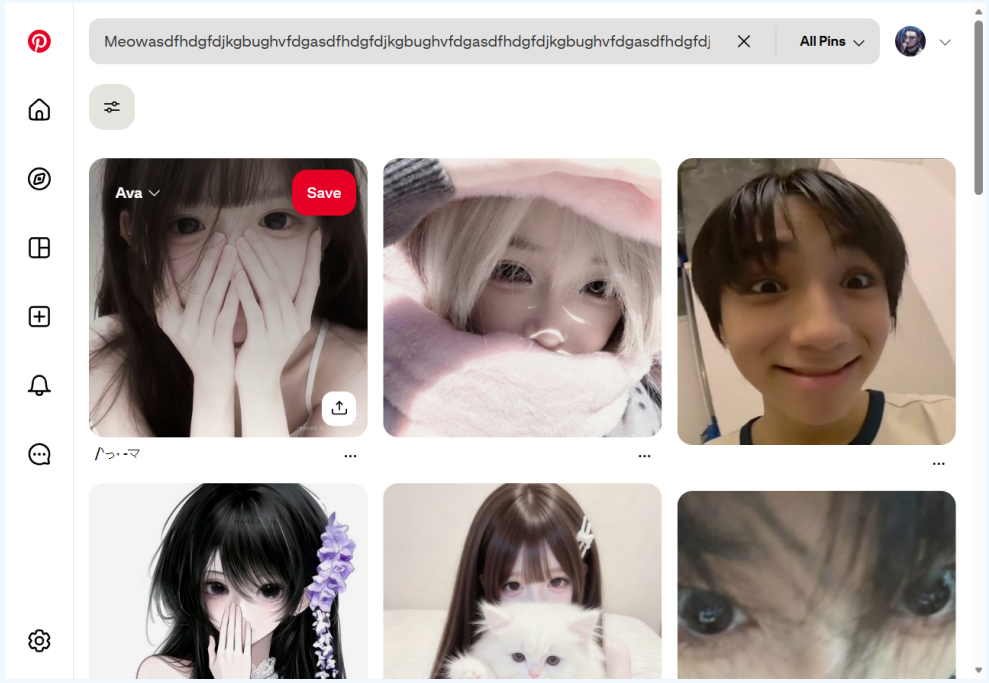 		

TC_Search

Information

ID	Test Cases/Search/TC_Search		
Description			
Tag			
Start	20-01-2026 15:39:02	**End**	20-01-2026 15:39:09
Elapsed	6.254s		
Status	PASSED		

Details

#	Description	Elapsed	Status
1	setText(findTestObject("Object Repository/Search/Search/input_searchBoxInput"), Search) Text 'a' is set on object 'Object Repository/Search/Search/input_searchBoxInput'	1.862s	PASSED
2	sendKeys(findTestObject("Object Repository/Search/Search/input_searchBoxInput"), Keys.chord(ENTER)) Keys 'ENTER + ' sent to object: 'Object Repository/Search/Search/input_searchBoxInput'	1.346s	PASSED
3	verifyElementPresent(findTestObject("Search/Search/div_Pin1"), 0) Object 'Object Repository/Search/Search/div_Pin1' is present	1.477s	PASSED
4	verifyTextPresent(Expected_msg, false) Text '' is present on page	1.503s	PASSED

TC_Search

Information

ID	Test Cases/Search/TC_Search		
Description			
Tag			
Start	20-01-2026 15:39:09	**End**	20-01-2026 15:39:17
Elapsed	8.028s		
Status	PASSED		

Details

#	Description	Elapsed	Status
1	setText(findTestObject("Object Repository/Search/Search/input_searchBoxInput"), Search) Text '123' is set on object 'Object Repository/Search/Search/input_searchBoxInput'	2.430s	PASSED
2	sendKeys(findTestObject("Object Repository/Search/Search/input_searchBoxInput"), Keys.chord(ENTER)) Keys 'ENTER + ' sent to object: 'Object Repository/Search/Search/input_searchBoxInput'	1.575s	PASSED
3	verifyElementPresent(findTestObject("Search/Search/div_Pin1"), 0) Object 'Object Repository/Search/Search/div_Pin1' is present	3.130s	PASSED
4	verifyTextPresent(Expected_msg, false) Text '' is present on page	0.849s	PASSED

TC_Search

Information

ID	Test Cases/Search/TC_Search		
Description			
Tag			
Start	20-01-2026 15:39:17	**End**	20-01-2026 15:39:24
Elapsed	7.629s		
Status	PASSED		

Details

#	Description	Elapsed	Status
1	setText(findTestObject("Object Repository/Search/Search/input_searchBoxInput"), Search) Text '@' is set on object 'Object Repository/Search/Search/input_searchBoxInput'	1.780s	PASSED
2	sendKeys(findTestObject("Object Repository/Search/Search/input_searchBoxInput"), Keys.chord(ENTER)) Keys 'ENTER + ' sent to object: 'Object Repository/Search/Search/input_searchBoxInput'	1.410s	PASSED
3	verifyElementPresent(findTestObject("Search/Search/div_Pin1"), 0) Object 'Object Repository/Search/Search/div_Pin1' is present	3.258s	PASSED
4	verifyTextPresent(Expected_msg, false) Text '' is present on page	1.124s	PASSED

TC_Search

Information

ID	Test Cases/Search/TC_Search
Description	
Tag	

Start	20-01-2026 15:39:24	**End**	20-01-2026 15:39:34
Elapsed	9.415s		
Status	PASSED		

Details

#	Description	Elapsed	Status
1	setText(findTestObject("Object Repository/Search/Search/input_searchBoxInput"), Search) Text 'orange cat' is set on object 'Object Repository/Search/Search/input_searchBoxInput'	3.610s	PASSED
2	sendKeys(findTestObject("Object Repository/Search/Search/input_searchBoxInput"), Keys.chord(ENTER)) Keys 'ENTER + ' sent to object: 'Object Repository/Search/Search/input_searchBoxInput'	1.321s	PASSED
3	verifyElementPresent(findTestObject("Search/Search/div_Pin1"), 0) Object 'Object Repository/Search/Search/div_Pin1' is present	1.327s	PASSED
4	verifyTextPresent(Expected_msg, false) Text '' is present on page	3.082s	PASSED

TC_Search

Information

ID	Test Cases/Search/TC_Search
Description	
Tag	

Start	20-01-2026 15:39:34	**End**	20-01-2026 15:40:02
Elapsed	27.637s		
Status	PASSED		

Details

#	Description	Elapsed	Status
1	setText(findTestObject("Object Repository/Search/Search/input_searchBoxInput"), Search) Text 'orange cat orange cat orange cat

TC_Search_08

Information

ID	Test Cases/Search/TC_Search_08
Description	
Tag	

Start	20-01-2026 15:40:02	**End**	20-01-2026 15:41:05
Elapsed	1m - 3.857s		
Status	PASSED		

Details

#	Description	Elapsed	Status
1	closeBrowser() Browser is closed	3.553s	PASSED
2	callTestCase(findTestCase("Login/TC_Login_Common"), [:], STOP_ON_FAILURE) Call Test Case 'Test Cases/Login/TC_Login_Common' successfully	42.829s	PASSED
3	setText(findTestObject("Search/Search/input_searchBoxInput"), "me") Text 'me' is set on object 'Object Repository/Search/Search/input_searchBoxInput'	15.044s	PASSED
4	verifyElementPresent(findTestObject("Search/Search_08_09/div_Ds_GoiY"), 0) Object 'Object Repository/Search/Search_08_09/div_Ds_GoiY' is present	2.008s	PASSED

TC_Search_09

Information

ID	Test Cases/Search/TC_Search_09		
Description			
Tag			
Start	20-01-2026 15:41:06	**End**	20-01-2026 15:41:13
Elapsed	7.519s		
Status	PASSED		

Details

#	Description	Elapsed	Status
1	click(findTestObject("Search/Search_08_09/div_GoiY1")) Object: 'Object Repository/Search/Search_08_09/div_GoiY1' is clicked on	2.027s	PASSED
2	verifyElementPresent(findTestObject("Search/Search/div_Pin1"), 0) Object 'Object Repository/Search/Search/div_Pin1' is present	4.936s	PASSED

TC_Search_10

Information

ID	Test Cases/Search/TC_Search_10		
Description			
Tag			
Start	20-01-2026 15:41:13	**End**	20-01-2026 15:41:41
Elapsed	28.203s		
Status	PASSED		

Details

#	Description	Elapsed	Status
1	click(findTestObject("Search/Search_10/div_Filter")) Object: 'Object Repository/Search/Search_10/div_Filter' is clicked on	0.982s	PASSED
2	click(findTestObject("Object Repository/Search/Search_10/input_Videos_Videos")) Object: 'Object Repository/Search/Search_10/input_Videos_Videos' is clicked on	1.384s	PASSED
3	click(findTestObject("Object Repository/Search/Search_10/div_Apply")) Object: 'Object Repository/Search/Search_10/div_Apply' is clicked on	1.002s	PASSED
4	verifyElementPresent(findTestObject("Search/Search_10/div_container1"), 3) Object 'Object Repository/Search/Search_10/div_container1' is present	2.600s	PASSED
5	click(findTestObject("Object Repository/Search/Search_10/input_Boards_Boards")) Object: 'Object Repository/Search/Search_10/input_Boards_Boards' is clicked on	0.971s	PASSED
6	click(findTestObject("Object Repository/Search/Search_10/div_Apply")) Object: 'Object Repository/Search/Search_10/div_Apply' is clicked on	4.587s	PASSED
7	verifyElementPresent(findTestObject("Search/Search_10/div_container2"), 3) Object 'Object Repository/Search/Search_10/div_container2' is present	1.655s	PASSED

TC_Search_10

#	Description	Elapsed	Status
8	click(findTestObject("Object Repository/Search/Search_10/input_Profiles_Profiles")) Object: 'Object Repository/Search/Search_10/input_Profiles_Profiles' is clicked on	1.541s	PASSED
9	click(findTestObject("Object Repository/Search/Search_10/div_Apply")) Object: 'Object Repository/Search/Search_10/div_Apply' is clicked on	3.402s	PASSED
10	verifyElementPresent(findTestObject("Search/Search_10/div_container3"), 3) Object 'Object Repository/Search/Search_10/div_container3' is present	4.159s	PASSED
11	click(findTestObject("Object Repository/Search/Search_10/div_Reset")) Object: 'Object Repository/Search/Search_10/div_Reset' is clicked on	1.329s	PASSED
12	click(findTestObject("Object Repository/Search/Search_10/div_Apply")) Object: 'Object Repository/Search/Search_10/div_Apply' is clicked on	1.246s	PASSED
13	verifyElementPresent(findTestObject("Search/Search/div_Pin1"), 3) Object 'Object Repository/Search/Search/div_Pin1' is present	2.808s	PASSED

TC_Search_11

Information

ID	Test Cases/Search/TC_Search_11
Description	
Tag	

Start	20-01-2026 15:41:41	**End**	20-01-2026 15:43:04
Elapsed	1m - 23.135s		
Status	PASSED		

Details

#	Description	Elapsed	Status
1	closeBrowser() Browser is closed	2.363s	PASSED
2	callTestCase(findTestCase("Login/TC_Login_Common"), [:], STOP_ON_FAILURE) Call Test Case 'Test Cases/Login/TC_Login_Common' successfully	35.150s	PASSED
3	setText(findTestObject("Object Repository/Search/Search_11_12/input_searchBoxInput"), "natra") Text 'natra' is set on object 'Object Repository/Search/Search_11_12/input_searchBoxInput'	26.844s	PASSED
4	sendKeys(findTestObject("Object Repository/Search/Search_11_12/input_searchBoxInput"), Keys.chord(ENTER)) Keys 'ENTER + ' sent to object: 'Object Repository/Search/Search_11_12/input_searchBoxInput'	11.527s	PASSED
5	verifyElementPresent(findTestObject("Search/Search_11_12/div_Instead"), 0) Object 'Object Repository/Search/Search_11_12/div_Instead' is present	6.537s	PASSED

TC_Search_12

Information

ID	Test Cases/Search/TC_Search_12		
Description			
Tag			
Start	20-01-2026 15:43:04	**End**	20-01-2026 15:43:10
Elapsed	5.643s		
Status	PASSED		

Details

#	Description	Elapsed	Status
1	click(findTestObject("Object Repository/Search/Search_11_12/a_KwInstead")) Object: 'Object Repository/Search/Search_11_12/a_KwInstead' is clicked on	1.067s	PASSED
2	verifyElementPresent(findTestObject("Search/Search_11_12/div_Instead_Container"), 0) Object 'Object Repository/Search/Search_11_12/div_Instead_Container' is present	4.291s	PASSED