Java Programming Project Presentation

KGiSL MicroCollege
Genius as a Service (GaaS)
TECHNICAL TEAM

KGCAS
co-Kreate your Genius

KG COLLEGE OF ARTS AND SCIENCE
Autonomous Institution | Affiliated to Bharathiar University
Accredited with A++ Grade by NAAC
ISO 9001:2015 Certified Institution
KGiSL Campus, Saravanampatti, Coimbatore – 641 035

- Project Title : hospital patient registration and appointment scheduling system
- Course: java Programming Lab / Mini Project
- Student Name & Roll No: Nandhini C [25bcs132]
- Department: Computer Science
- Mentor / Guide: Ashwanandini

TECHNICAL TEAM

KG COLLEGE OF ARTS AND SCIENCE

Java Programming Project Presentation

Introduction

- This project is a Java-based system to manage hospital patient records.
- It helps in registering patients and scheduling doctor appointments.
- Reduces manual work and improves efficiency in hospitals

TECHNICAL TEAM

KG COLLEGE OF ARTS AND SCIENCE

Java Programming Project Presentation

Objective

- To automate patient registration
- To manage appointment scheduling
- To store patient details securely
- To reduce waiting time and errors

TECHNICAL TEAM

KG COLLEGE OF ARTS AND SCIENCE

Java Programming Project Presentation

Problem Statement

- Manual systems are slow and error-prone
- Difficult to manage patient records
- Appointment clashes and long queues
- Lack of proper data storage

TECHNICAL TEAM

Java Programming
Project Presentation

System Requirements

Hardware:

- **Processor: i3 or above**
- **RAM: 4GB**

Software:

- **OS: Windows/Linux**
- **Language: Java**
- **IDE: Eclipse / NetBeans**
- **Database (optional): MySQL**

TECHNICAL TEAM

Java Programming Project Presentation

System Design

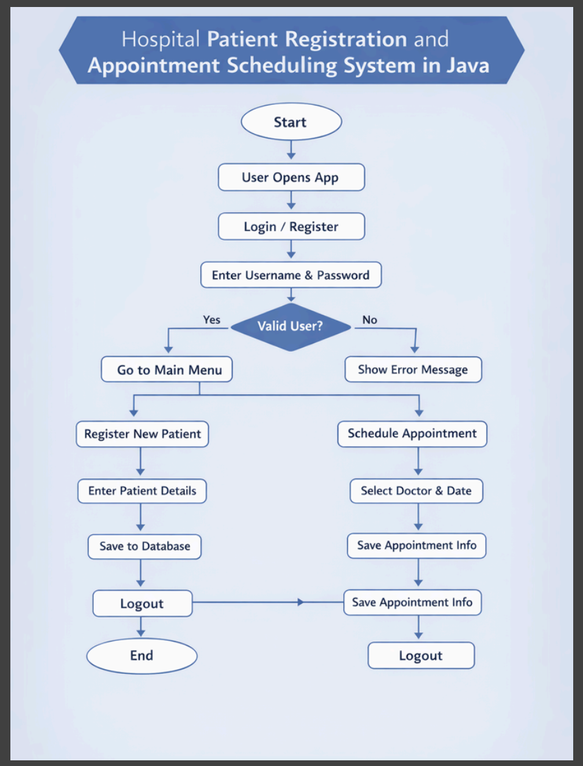

Modules:

- **Patient Registration Module**
- **Appointment Scheduling Module**
- **Doctor Management Module**
- **Record Storage Module**

TECHNICAL TEAM

KG COLLEGE OF ARTS AND SCIENCE

Java Programming
Project Presentation

Module Description

Registration Module

- Enter patient name, age, gender, contact

Appointment Module

- Select doctor
- Choose date & time

Record Module

- Stores patient history

Display Module

- Shows appointment details

TECHNICAL TEAM

KG COLLEGE OF ARTS AND SCIENCE

Java Programming
Project Presentation

Algorithm / Flowchart

1. **Start**
2. **Enter patient details**
3. **Save patient data**
4. **Choose doctor & time**
5. **Confirm appointment**
6. **Display details**
7. **Stop**

TECHNICAL TEAM

KG COLLEGE OF ARTS AND SCIENCE

Java Programming Project Presentation

Source code

```java
import java.util.Scanner;

class HospitalSystem {

    public static void main(String[] args) {

        Scanner sc = new Scanner(System.in);

        // Patient details
        System.out.println("---- Patient Registration ----");

        System.out.print("Enter Patient Name: ");
        String name = sc.nextLine();

        System.out.print("Enter Age: ");
        int age = sc.nextInt();
        sc.nextLine(); // clear buffer

        System.out.print("Enter Gender: ");
        String gender = sc.nextLine();

        // Appointment details
        System.out.println("\n---- Appointment Scheduling ----");

        System.out.print("Enter Doctor Name: ");
        String doctor = sc.nextLine();

        System.out.print("Enter Appointment Date: ");
        String date = sc.nextLine();

        System.out.print("Enter Appointment Time: ");
        String time = sc.nextLine();

        // Output
        System.out.println("\n---- Appointment Details ----");
        System.out.println("Patient Name : " + name);
        System.out.println("Age          : " + age);
        System.out.println("Gender       : " + gender);
        System.out.println("Doctor       : " + doctor);
        System.out.println("Date         : " + date);
        System.out.println("Time         : " + time);

        System.out.println("\nAppointment Confirmed Successfully!");

        sc.close();
    }
}
```

TECHNICAL TEAM

Java Programming
Project Presentation

Output Screens

```
---- Patient Registration ----
Enter Patient Name: Nandhini
Enter Age: 18
Enter Gender: Female

---- Appointment Scheduling ----
Enter Doctor Name: Dr.Ravi
Enter Appointment Date: 10-04-2026
Enter Appointment Time: 10:30 AM

---- Appointment Details ----
Patient Name : Nandhini
Age          : 18
Gender       : Female
Doctor       : Dr.Ravi
Date         : 10-04-2026
Time         : 10:30 AM

Appointment Confirmed Successfully!
```

TECHNICAL TEAM

KG COLLEGE OF ARTS AND SCIENCE

Java Programming Project Presentation

Results & Discussion

- The system successfully registers patient details and schedules appointments.
- It provides correct and clear output for the entered data.
- The program is simple and easy to use, but it does not store data permanently.

TECHNICAL TEAM

KG COLLEGE OF ARTS AND SCIENCE

Java Programming
Project Presentation

Conclusion & Future Enhancement

Conclusion

- System simplifies hospital management
- Saves time and reduces errors
- Easy to use and efficient

Future Enhancement

- Add GUI (JavaFX / Swing)
- Online booking system
- Integration with hospital database

TECHNICAL TEAM

KG COLLEGE OF ARTS AND SCIENCE
Autonomous Institution | Affiliated to Bharathiar University
Accredited with A++ Grade by NAAC
ISO 9001:2015 Certified Institution
KGiSL Campus, Saravanampatti, Coimbatore - 641 035

Java Programming
Project Presentation

References / Acknowledgement

- **Java Programming – E. Balagurusamy**
- **Oracle Java Documentation**

Thank You