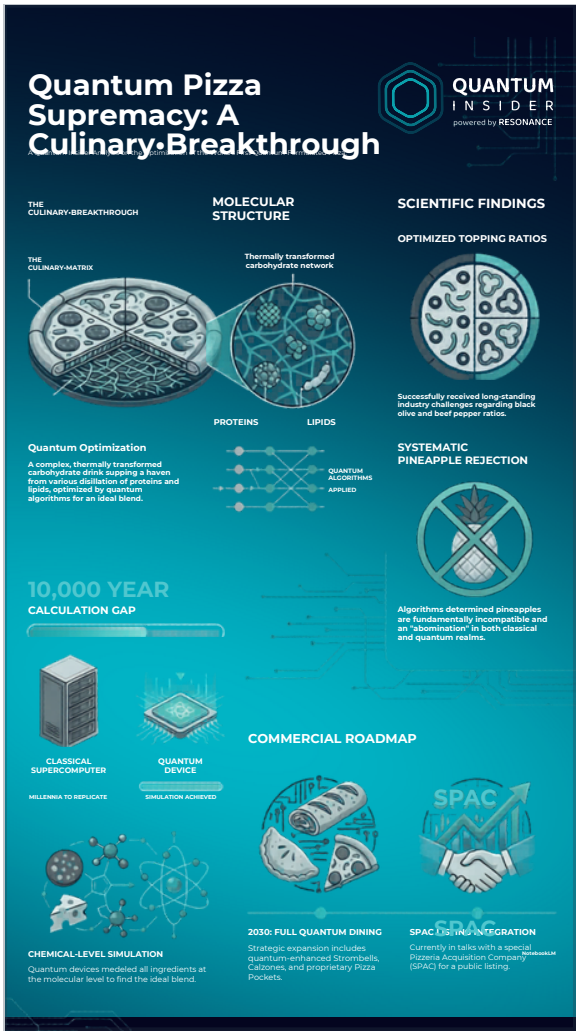
Quantum Pizza Supremacy: A Culinary•Breakthrough
QUANTUM INSIDER
powered by RESONANCE
THE CULINARY-BREAKTHROUGH
MOLECULAR STRUCTURE
SCIENTIFIC FINDINGS
OPTIMIZED TOPPING RATIOS
THE CULINARY-MATRIX
Thermally transformed carbohydrate network
Successfully received long-standing industry challenges regarding black olive and beef pepper ratios.
PROTEINS
LIPIDS
Quantum Optimization
A complex, thermally transformed carbohydrate drink supping a haven from various distillation of proteins and lipids, optimized by quantum algorithms for an ideal blend.
QUANTUM ALGORITHMS
APPLIED
SYSTEMATIC PINEAPPLE REJECTION
Algorithms determined pineapples are fundamentally incompatible and an "abomination" in both classical and quantum realms.
10,000 YEAR
CALCULATION GAP
CLASSICAL SUPERCOMPUTER
QUANTUM DEVICE
MILLENNIA TO REPLICATE
SIMULATION ACHIEVED
COMMERCIAL ROADMAP
SPAC
CHEMICAL-LEVEL SIMULATION
Quantum devices medeled all ingredients at the molecular level to find the ideal blend.
2030: FULL QUANTUM DINING
Strategic expansion includes quantum-enhanced Strombells, Calzones, and proprietary Pizza Pockets.
SPAC LISTING INTEGRATION
Currently in talks with a special Pizzeria Acquisition Company (SPAC) for a public listing.
NotebookLM