STATIONS DE TAXI

Station 1 rue du président Edouard Herriot Lyon 1er

Devant La poste des Terreaux

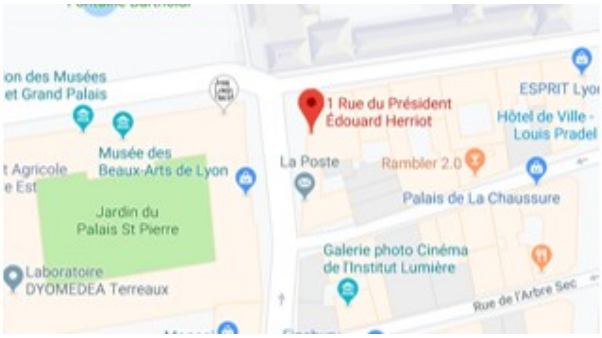

Station 26 Place Bellecour Lyon 2ème

Entre la rue Victor Hugo et la rue Boissac

Station Cours Charlemagne Lyon 2ème

Devant l'Etablissement Français du don du sang

Station 1 rue de la Barre Lyon 2ème

Entre la rue de la République et la rue Bellecordiére

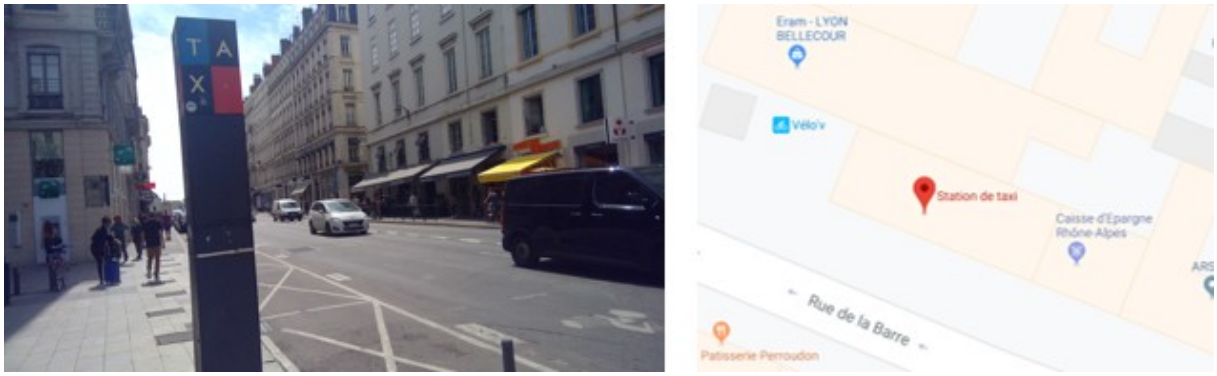

Station 1 place Carnot Lyon 2ème

Côté nord, entre la rue Victor Hugo et la rue Henri IV

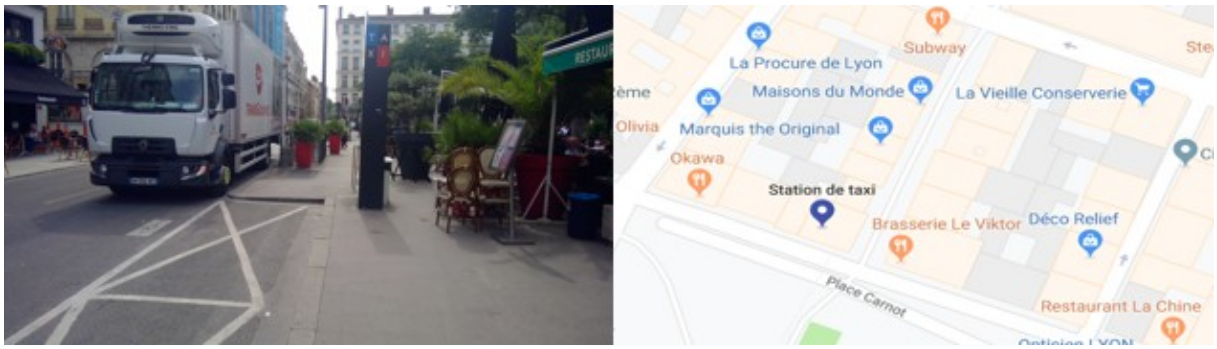

Station 20 quai du Docteur Gailleton Lyon 2ème

Devant l'hôtel SOFITEL

Station 1 place des Cordeliers Lyon 2ème

Devant Palais de la Bourse

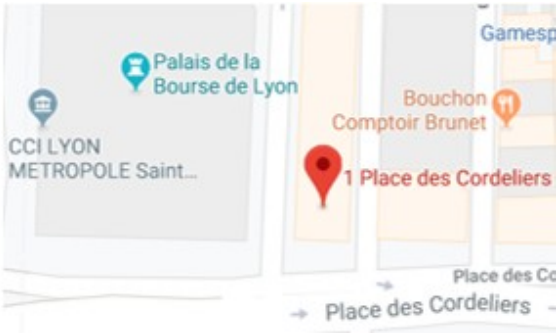

Station

Place de la République

Proche rue Président Carnot

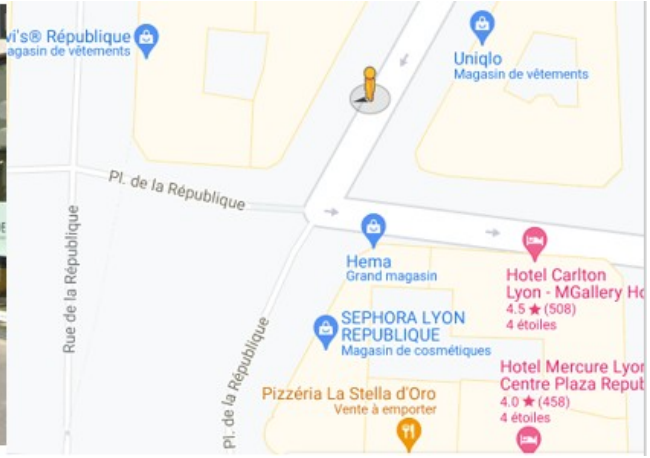

Station Place des Jacobins Lyon 2ème

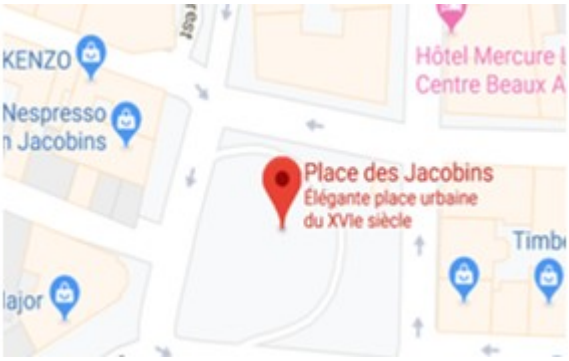

Station 105 cours Albert Thomas Lyon 3ème

En face de la place Ambroise COURTOIS

Station Place d'Arsonval Lyon 3ème

Station de l'Hôpital Edouard Herriot

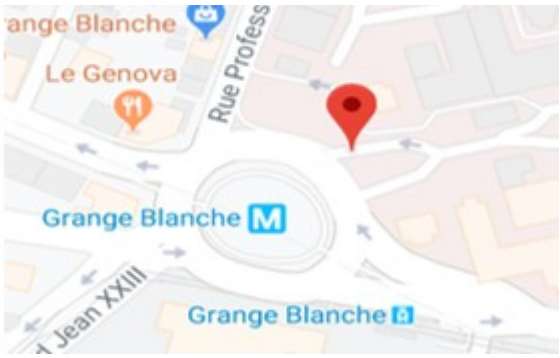

Station 78 rue de Bonnel Lyon 3ème

Face aux Halles

Station 12-15 rue des Cuirassiers Lyon 3ème

A la sortie sud du centre commercial de la Part Dieu

Station Boulevard Vivier Merle Lyon 3ème

Face au centre commercial

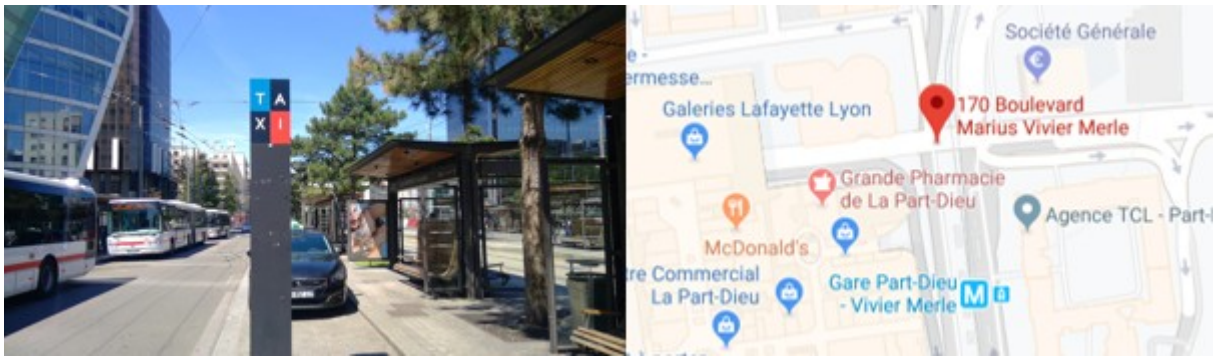

Station

Place Rouget de l'Isle LYON 3

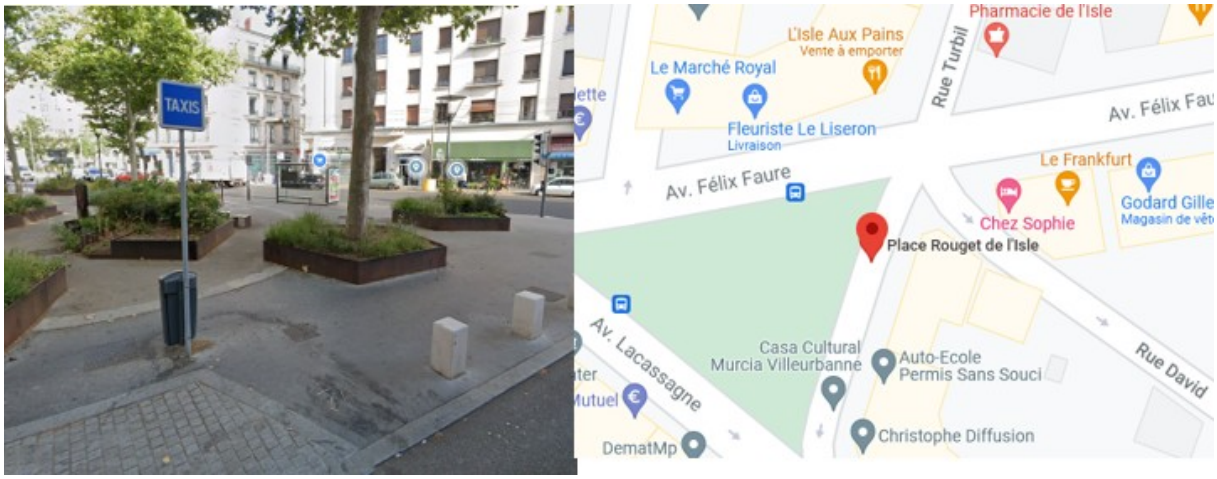

Station Boulevard Eugène Deruelle Lyon 3ème

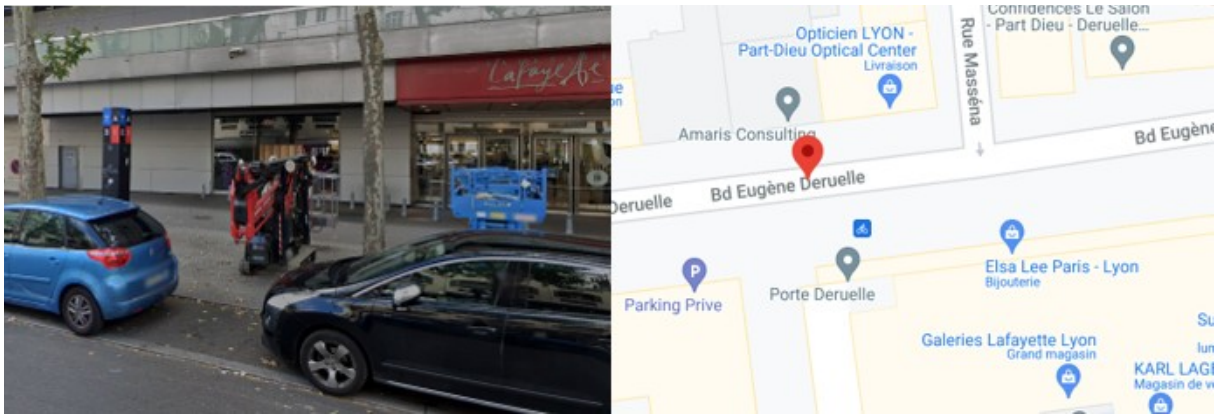

Station Place Rouget de l’Isle Lyon 3ème

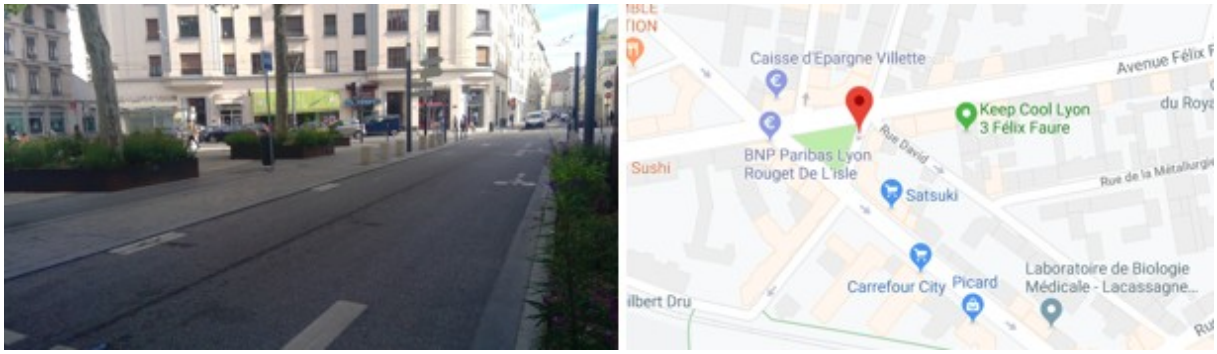

Station 40 rue de la Villette Lyon 3ème

A la sortie de la gare côté Villette

Station

Place charles Béraudier Lyon 3ème

A la sortie de la gare coté Béraudier

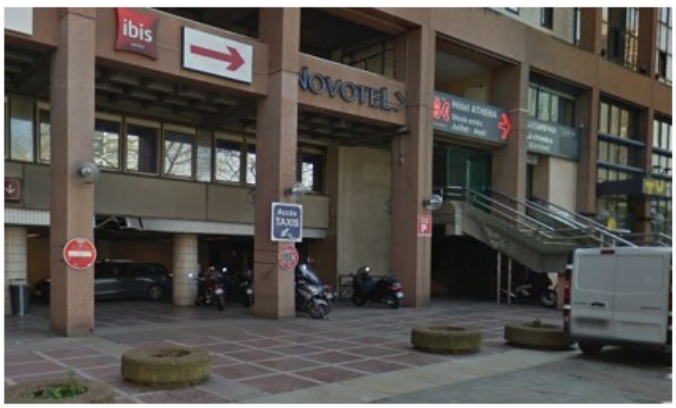

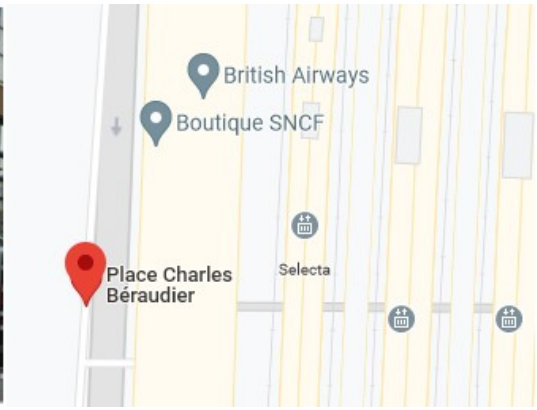

Station 67 rue Servient Lyon 3ème

Station Rue Aimé Collomb Lyon 3ème

Côté Sud à l'ouest du cours de la liberté

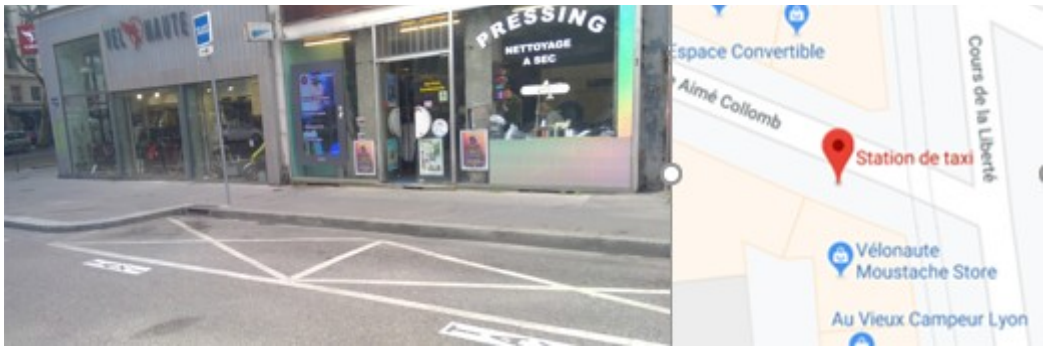

Station Boulevard de la Croix-Rousse Lyon 4ème

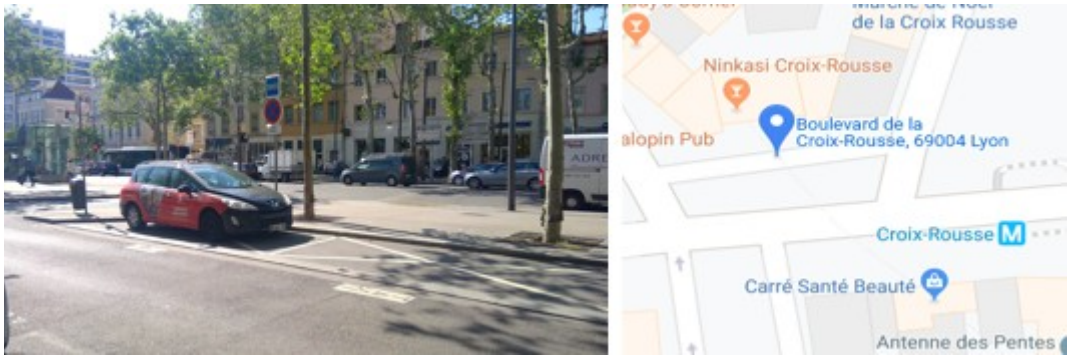

Station Rue Philibert Roussy Lyon 4ème

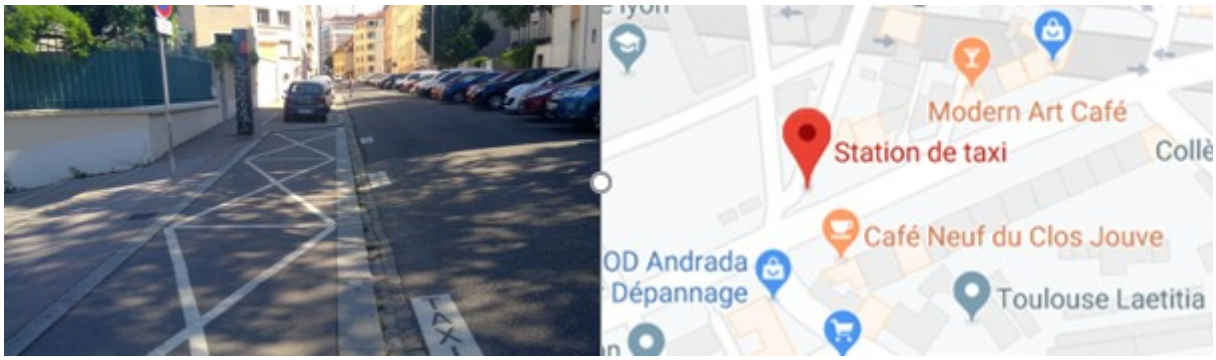

Station 6 rue de l'Antiquaille Lyon 5ème

Entrée Théâtres romains

Station 1 rue Joliot Curie Lyon 5ème

à l'angle de la place Bénédicte Tessier

Station Place Saint-Paul Lyon 5ème

Près rue Octavio Mey

Station Place Trion Lyon 5ème

Station Place Paul Duquaire Lyon 5ème

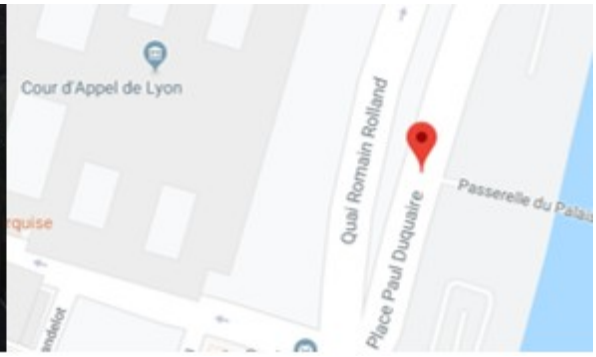

Station 51 cours Vitton Lyon 6 ème

Angle de la rue Massena

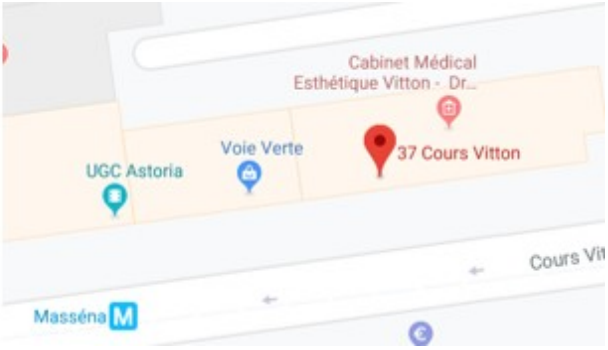

Station Place du Général Leclerc Lyon 6 ème

Devant l'entrée principale du parc de la Tête d'Or

Station 412 Boulevard Jules Favre Lyon 6 ème

Métro Brotteaux

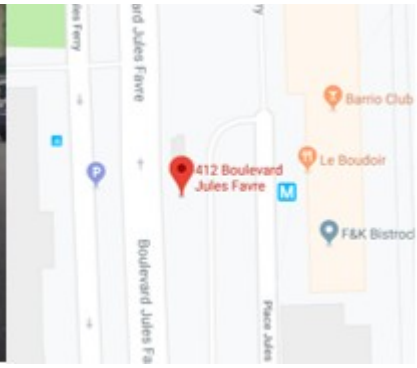

Station Place Maréchal Lyautey Lyon 6 ème

Métro Foch

Station 50 quai Charles de Gaulle Lyon 6ème

Devant le Palais des Congrès (Cité Internationale)

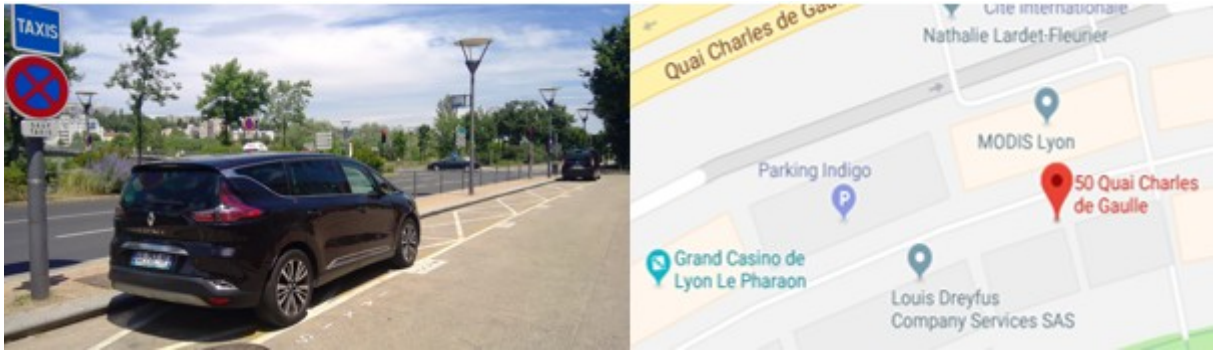

Station 23 quai du Général Sarrail Lyon 6ème

Côté ouest angle Pont Lafayette

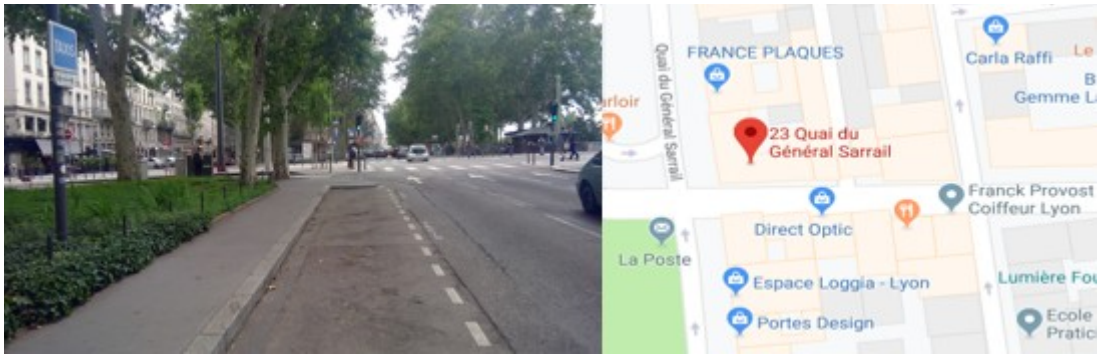

Station 88 grande rue de la Guillotière 69007 LYON

ANGLE JEAN JAURES ET GRANDE RUE GUILLOTIERE

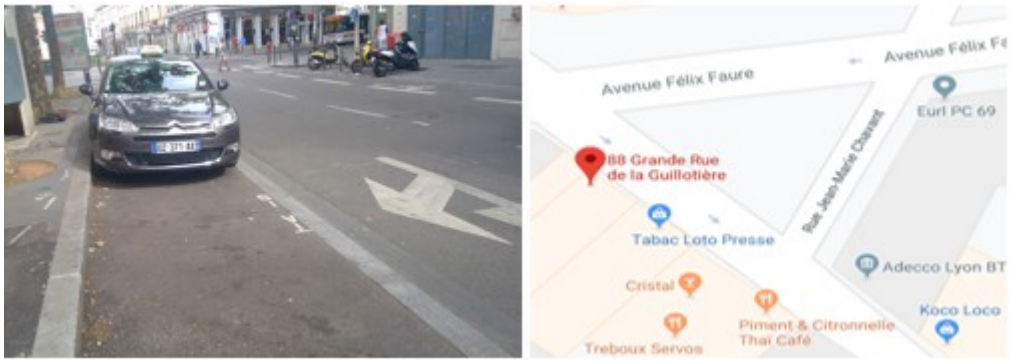

Station 16 place Jean Macé Lyon 7ème

Jean Macé

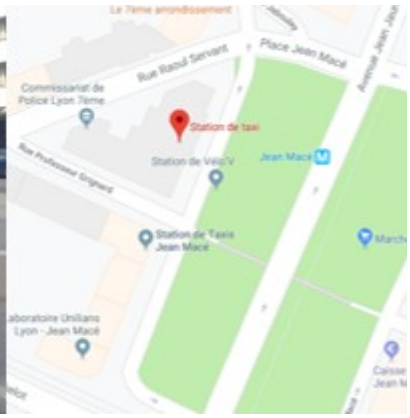

Station 2 rue Jaboulay Lyon 7ème

Devant le centre Hospitalier Saint-Joseph et Saint-Luc

Station Rue Marie-Madeleine Foucarde Lyon 7ème

Angle avenue Jean Jaurès

Station Place du 11 Novembre 1918 Lyon 8ème

Sur l'avenue Berthelot

Station Rue Jacqueline Auriol Lyon 8ème

Devant l’hôpital Jean Mermoz

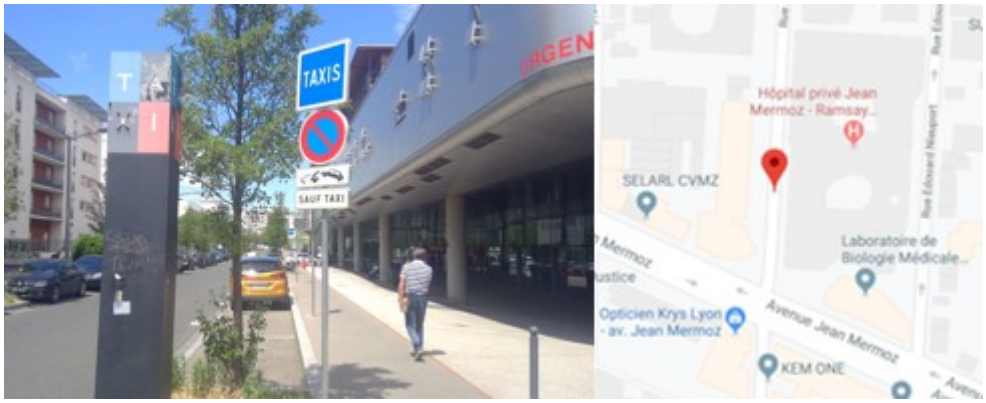

Station Rue du Professeur Beauvisage Lyon 8ème

En face de la place du 8 mai 1945

Station Quai Jaÿr Lyon 9ème

Entre la rue Marietton et la place du Pont Mouton

Station Rue Sergent Michel Berthet Lyon 9ème

En face du Métro Gorge de Loup

Station 8 rue de la navigation Lyon 9ème

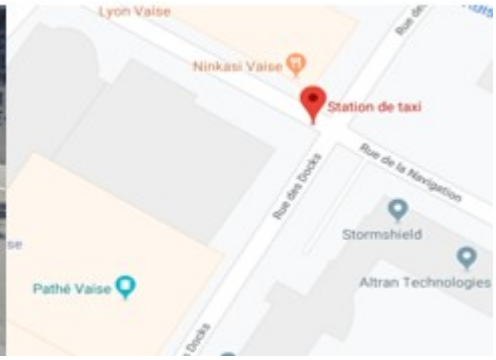

Station Rue du 24 mars 1852 Lyon 9ème
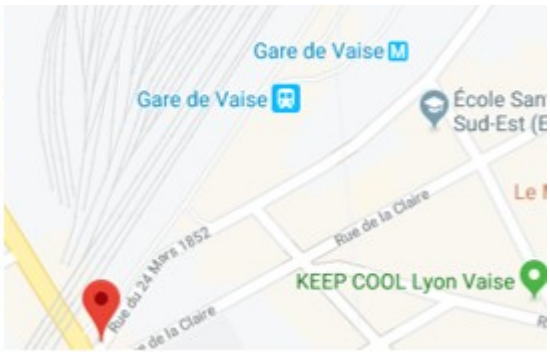
Vers le métro Gare de Vaise