Stations de Taxi – Lyon

Lyon 1er

Station 1 Rue du Président Édouard Herriot

📍 **69001 Lyon 1er**

Devant La Poste des Terreaux

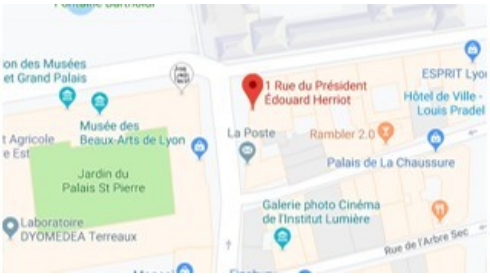

Lyon 2ème

Station 26 Place Bellecour

📍 **69002 Lyon 2ème**

Entre la Rue Victor Hugo et la Rue Boissac

Station Cours Charlemagne

📍 **69002 Lyon 2ème**

Devant l'Établissement Français du Don du Sang

Station 1 Rue de la Barre

📍 **69002 Lyon 2ème**

Entre la Rue de la République et la Rue Bellecordière

Station 1 Place Carnot

📍 **69002 Lyon 2ème**

Côté nord, entre la Rue Victor Hugo et la Rue Henri IV

Station 20 Quai du Docteur Gailleton

📍 **69002 Lyon 2ème**

Devant l'Hôtel Sofitel

Station 1 Place des Cordeliers

📍 **69002 Lyon 2ème**

Devant Palais de la Bourse

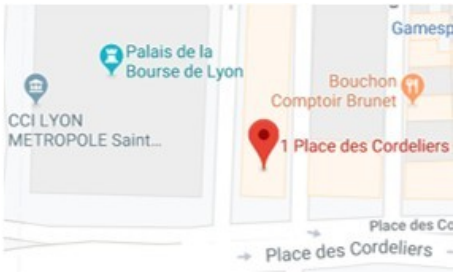

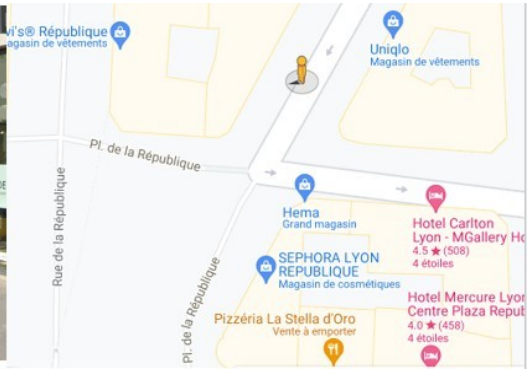

Station Place de la République

📍 **69002 Lyon 2ème**

Proche Rue Président Carnot

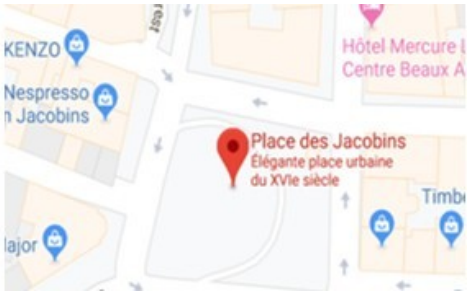

Station Place des Jacobins

📍 **69002 Lyon 2ème**

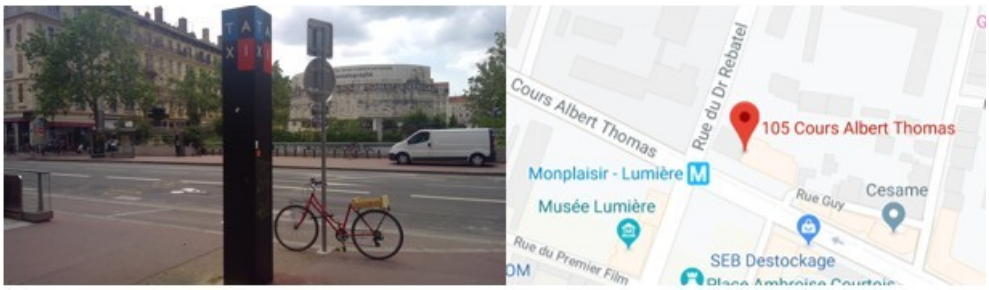

Lyon 3ème

Station 105 Cours Albert Thomas

📍 **69003 Lyon 3ème**

En face de la Place Ambroise Courtois

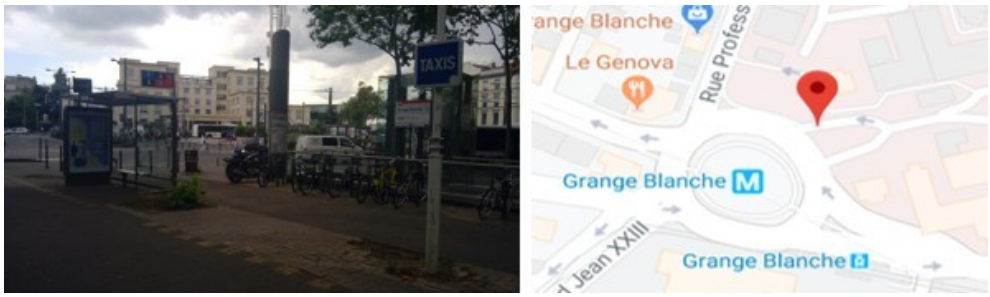

Station Place d'Arsonval

📍 **69003 Lyon 3ème**

Station de l'Hôpital Édouard Herriot

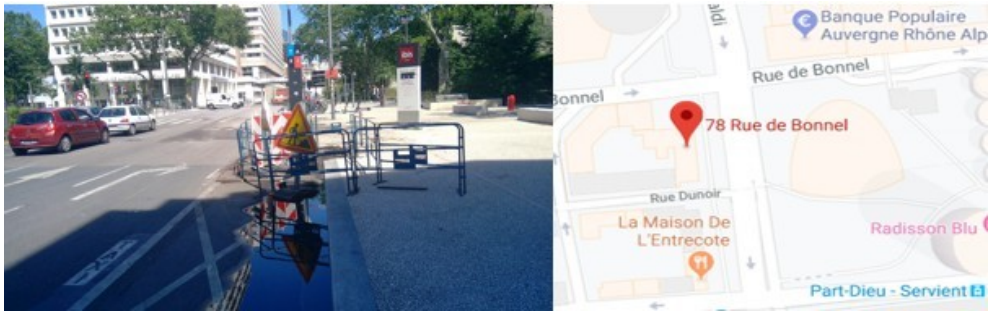

Station 78 Rue de Bonnel

📍 **69003 Lyon 3ème**

Face aux Halles

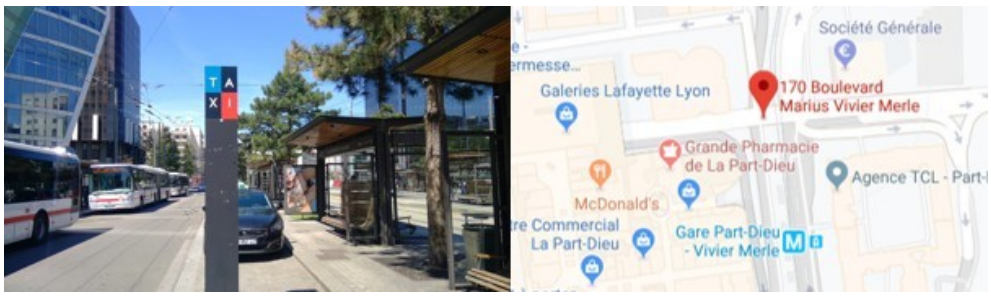

Station 12-15 Rue des Cuirassiers

📍 **69003 Lyon 3ème**

À la sortie sud du centre commercial de la Part-Dieu

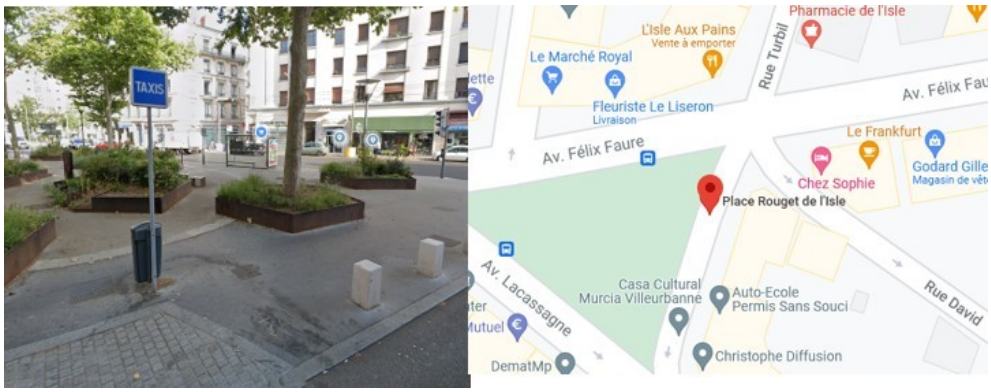

Station Boulevard Vivier Merle

📍 **69003 Lyon 3ème**

Face au centre commercial

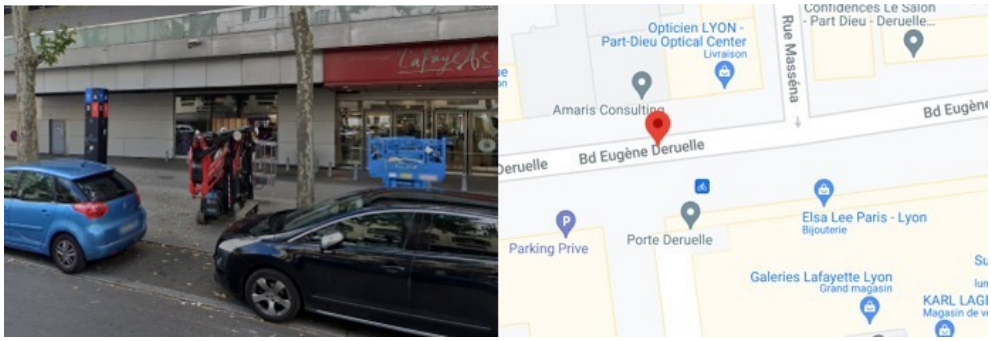

Station Place Rouget de l'Isle

📍 **69003 Lyon 3ème**

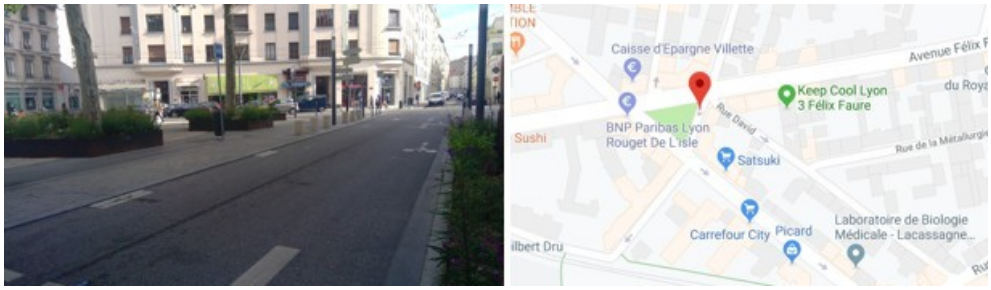

Station Boulevard Eugène Deruelle

📍 **69003 Lyon 3ème**

Station 40 Rue de la Villette

📍 **69003 Lyon 3ème**

À la sortie de la gare côté Villette

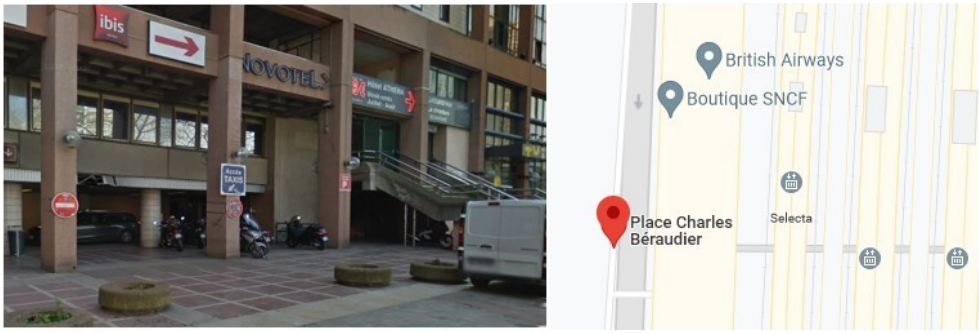

Station Place Charles Béraudier

📍 **69003 Lyon 3ème**

À la sortie de la gare côté Béraudier

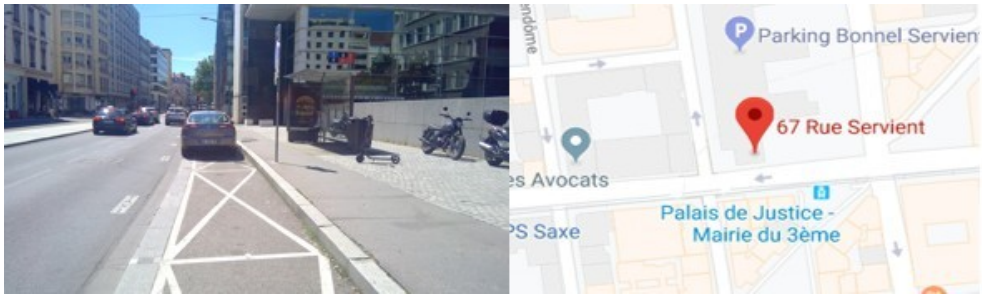

Station 67 Rue Servient

📍 **69003 Lyon 3ème**

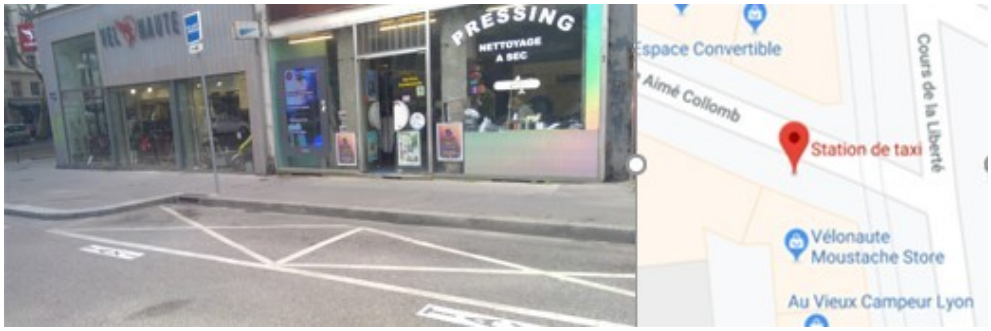

Station Rue Aimé Collomb

📍 **69003 Lyon 3ème**

Côté Sud à l'ouest du cours de la Liberté

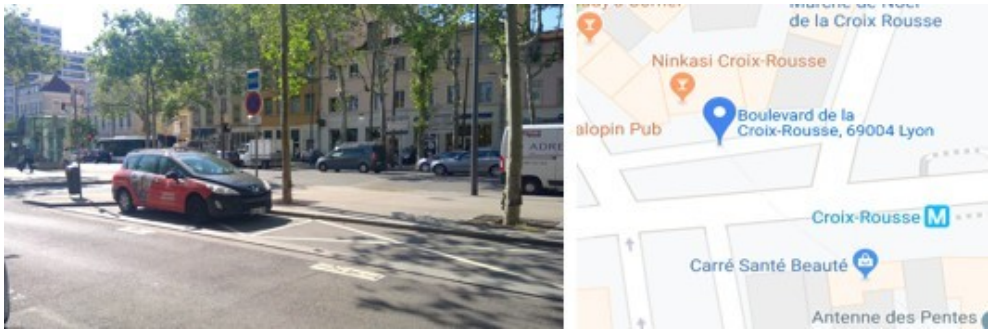

Lyon 4ème

Station Boulevard de la Croix-Rousse

📍 **69004 Lyon 4ème**

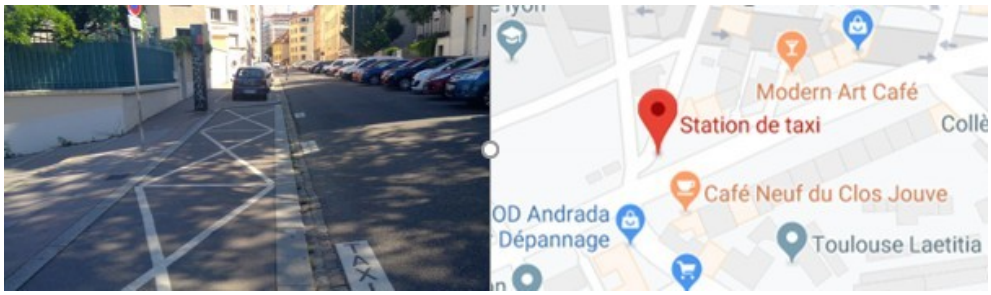

Station Rue Philibert Roussy

📍 **69004 Lyon 4ème**

Lyon 5ème

Station 6 Rue de l'Antiquaille

📍 **69005 Lyon 5ème**

Entrée Théâtres Romains

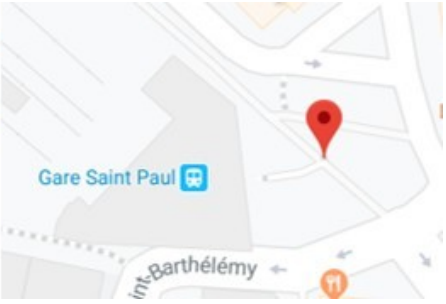

Station 1 Rue Joliot Curie

📍 **69005 Lyon 5ème**

À l'angle de la Place Bénédicte Tessier

Station Place Saint-Paul

📍 **69005 Lyon 5ème**

Près Rue Octavio Mey

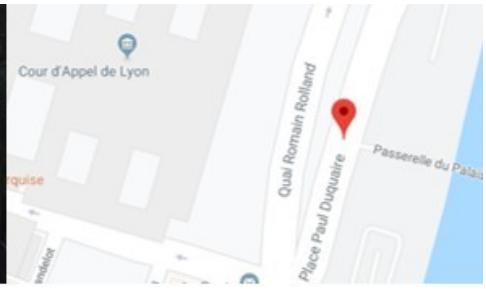

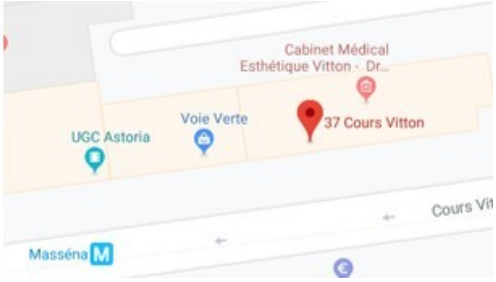

Station Place Trion

📍 **69005 Lyon 5ème**

Station Place Paul Duquaire

📍 **69005 Lyon 5ème**

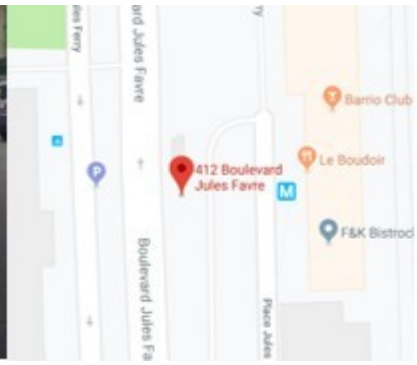

Lyon 6ème

Station 51 Cours Vitton

📍 **69006 Lyon 6ème**

Angle de la Rue Masséna

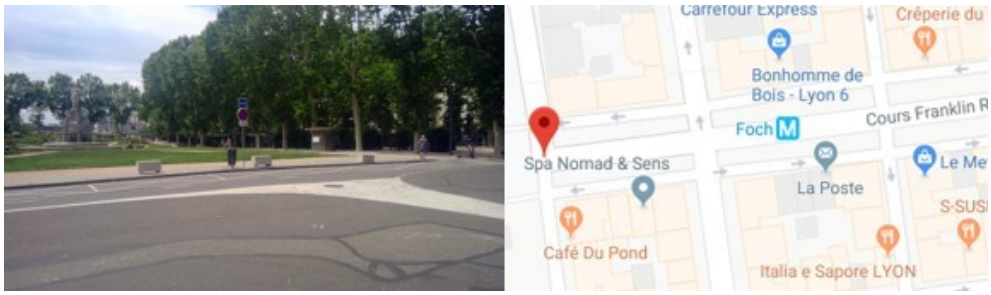

Station Place du Général Leclerc

📍 **69006 Lyon 6ème**

Devant l'entrée principale du Parc de la Tête d'Or

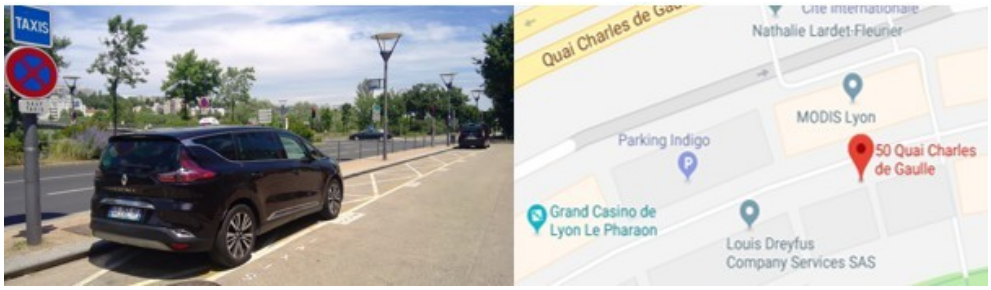

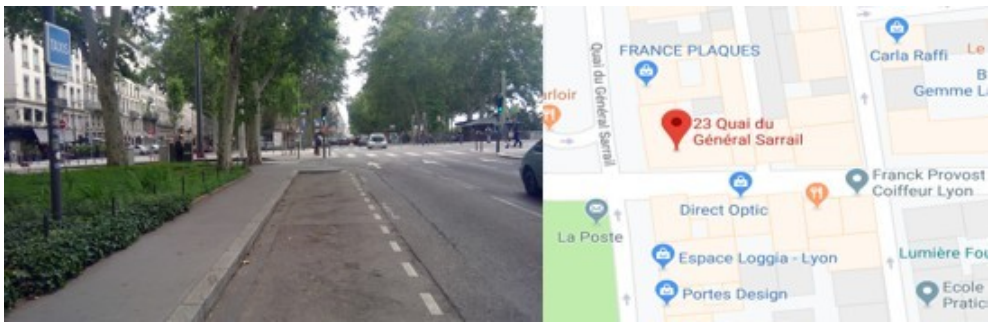

Station 412 Boulevard Jules Favre

📍 **69006 Lyon 6ème**

Métro Brotteaux

Station Place Maréchal Lyautey

📍 **69006 Lyon 6ème**

Métro Foch

Station 50 Quai Charles de Gaulle

📍 **69006 Lyon 6ème**

Devant le Palais des Congrès (Cité Internationale)

Station 23 Quai du Général Sarrail

📍 **69006 Lyon 6ème**

Côté ouest angle Pont Lafayette

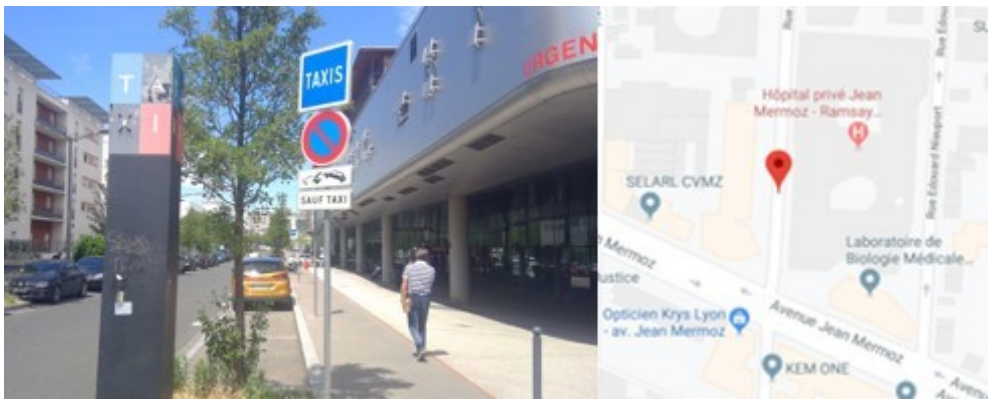

Lyon 7ème

Station 88 Grande Rue de la Guillotière

📍 **69007 Lyon 7ème**

Angle Jean Jaurès et Grande Rue Guillotière

Station 16 Place Jean Macé

📍 **69007 Lyon 7ème**

Métro Jean Macé

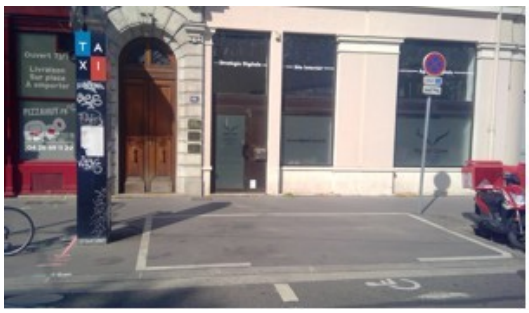

Station 2 Rue Jaboulay

📍 **69007 Lyon 7ème**

Devant le Centre Hospitalier Saint-Joseph et Saint-Luc

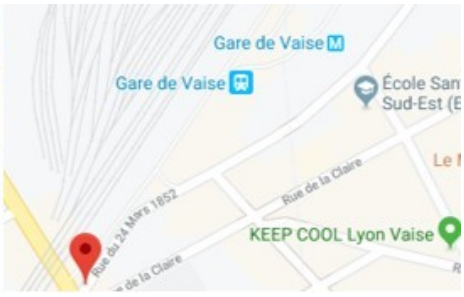

Station Rue Marie-Madeleine Foucarde

📍 **69007 Lyon 7ème**

Angle Avenue Jean Jaurès

Lyon 8ème

Station Place du 11 Novembre 1918

📍 **69008 Lyon 8ème**

Sur l'Avenue Berthelot

Station Rue Jacqueline Auriol

📍 **69008 Lyon 8ème**

Devant l'Hôpital Jean Mermoz

Station Rue du Professeur Beauvisage

📍 **69008 Lyon 8ème**

En face de la Place du 8 Mai 1945

Lyon 9ème

Station Quai Jaÿr

📍 **69009 Lyon 9ème**

Entre la Rue Marietton et la Place du Pont Mouton

Station Rue Sergent Michel Berthet

📍 **69009 Lyon 9ème**

En face du Métro Gorge de Loup

Station 8 Rue de la Navigation

📍 **69009 Lyon 9ème**

Station Rue du 24 Mars 1852

📍 **69009 Lyon 9ème**

Vers le métro Gare de Vaise