| Nr. | Vorg | Vorgangsname | Dauer | Anfang | Ende |
|---|---|---|---|---|---|
| 1 | | **INCEPTION** | **45 Tage?** | **Mon 28.09.15** | **Mon 30.11.15** |
| 2 | | **Project Management** | **45 Tage** | **Mon 28.09.15** | **Mon 30.11.15** |
| 3 | | Conceive new Project | 3 Tage | Mon 28.09.15 | Mit 30.09.15 |
| 4 | | Project Scrope and Risks | 1 Tag | Don 01.10.15 | Don 01.10.15 |
| 5 | | Project accpetance | 0 Tage | Fre 02.10.15 | Fre 02.10.15 |
| 6 | | Refine Role and Responibilities | 1 Tag | Mon 05.10.15 | Mon 05.10.15 |
| 7 | | **Homeworks** | **40 Tage** | **Mon 05.10.15** | **Mon 30.11.15** |
| 8 | | Homework presentation 1 | 0 Tage | Mon 05.10.15 | Mon 05.10.15 |
| 9 | | Homework presentation 2 | 0 Tage | Mon 12.10.15 | Mon 12.10.15 |
| 10 | | Homework presentation 3 | 0 Tage | Mon 19.10.15 | Mon 19.10.15 |
| 11 | | Homework presentation 4 | 0 Tage | Mon 26.10.15 | Mon 26.10.15 |
| 12 | | Homework presentation 5 | 0 Tage | Mon 02.11.15 | Mon 02.11.15 |
| 13 | | Homework presentation 6 | 0 Tage | Mon 09.11.15 | Mon 09.11.15 |
| 14 | | Homework presentation 7 | 0 Tage | Mon 16.11.15 | Mon 16.11.15 |
| 15 | | Homework presentation 8 | 0 Tage | Mon 23.11.15 | Mon 23.11.15 |
| 16 | | Homework presentation 9 | 0 Tage | Mon 30.11.15 | Mon 30.11.15 |
| 17 | | **Business Modelling** | | | |
| 18 | | **Requirements** | **20 Tage** | **Mon 12.10.15** | **Fre 06.11.15** |
| 19 | | SRS | 5 Tage | Mon 12.10.15 | Fre 16.10.15 |
| 20 | | Overall UCD | 5 Tage | Mon 12.10.15 | Fre 16.10.15 |
| 21 | | UC Gamemode 1 | 3 Tage | Mon 19.10.15 | Mit 21.10.15 |
| 22 | | UC Change Settings | 3 Tage | Mon 19.10.15 | Mit 21.10.15 |
| 23 | | UC View Info | 5 Tage | Mon 02.11.15 | Fre 06.11.15 |
| 24 | | UC View Instruction | 5 Tage | Mon 02.11.15 | Fre 06.11.15 |
| 25 | | UC View Wiki | 5 Tage | Mon 02.11.15 | Fre 06.11.15 |
| 26 | | **Analysis und Design** | **17 Tage** | **Don 22.10.15** | **Fre 13.11.15** |
| 27 | | Mockups | 2 Tage | Don 22.10.15 | Fre 23.10.15 |
| 28 | | Class Diagramm | 5 Tage | Mon 02.11.15 | Fre 06.11.15 |
| 29 | | Architecture | 5 Tage | Mon 02.11.15 | Fre 06.11.15 |
| 30 | | SAD | 5 Tage | Mon 09.11.15 | Fre 13.11.15 |
| 31 | | **Test** | | | |
| 32 | | **Environment** | **44 Tage** | **Die 29.09.15** | **Fre 27.11.15** |
| 33 | | Set up GitHub and IDE's | 1 Tag | Die 29.09.15 | Die 29.09.15 |
| 34 | | Technology choice | 1 Tag | Fre 02.10.15 | Fre 02.10.15 |
| 35 | | Set up JIRA | 2 Tage | Don 19.11.15 | Fre 20.11.15 |
| 36 | | Set up Gantt Chart | 2 Tage | Don 26.11.15 | Fre 27.11.15 |
| 37 | | **Configuration & Change Management** | | | |
| 38 | | **ELABORATION 1** | **42 Tage** | **Mon 12.10.15** | **Mit 09.12.15** |
| 39 | | **Project Management** | **3 Tage** | **Fre 04.12.15** | **Mit 09.12.15** |
| 40 | | Create presentation for midterm | 3 Tage | Fre 04.12.15 | Die 08.12.15 |
| 41 | | Midterm presentation | 0 Tage | Mit 09.12.15 | Mit 09.12.15 |
| 42 | | **Requirements** | | | |
| 43 | | **Analysis und Design** | **30 Tage** | **Mon 12.10.15** | **Fre 20.11.15** |
| 44 | | **Design Database** | **30 Tage** | **Mon 12.10.15** | **Fre 20.11.15** |
| 45 | | Database Choice | 1 Tag | Mon 12.10.15 | Mon 12.10.15 |
| 46 | | Character choice | 5 Tage | Mon 12.10.15 | Fre 16.10.15 |
| 47 | | Characterstics | 10 Tage | Mon 19.10.15 | Fre 30.10.15 |
| 48 | | Character description | 5 Tage | Mon 16.11.15 | Fre 20.11.15 |
| 49 | | **Design Components** | **17 Tage** | **Mon 12.10.15** | **Die 03.11.15** |
| 50 | | Design Nappy Gamemode 1 | 3 Tage | Mon 12.10.15 | Mit 14.10.15 |
| 51 | | Design Nappy Icon & Logo | 1 Tag | Don 15.10.15 | Don 15.10.15 |
| 52 | | Design Nappy Gamemode 2 | 2 Tage | Mon 02.11.15 | Die 03.11.15 |
| 53 | | **Implementing** | **42 Tage** | **Mon 12.10.15** | **Die 08.12.15** |
| 54 | | **GUI** | **30 Tage** | **Mon 12.10.15** | **Fre 20.11.15** |
| 61 | | Algorithm Gamemode 1 | 5 Tage | Mon 30.11.15 | Fre 04.12.15 |
| 62 | | Database Connection | 2 Tage | Mon 07.12.15 | Die 08.12.15 |
| 63 | | **Test** | **25 Tage** | **Mon 26.10.15** | **Fre 27.11.15** |
| 64 | | SikuliX UC Gamemode 1 | 10 Tage | Mon 26.10.15 | Fre 06.11.15 |
| 65 | | SikuliX UC Change Settings | 5 Tage | Mon 09.11.15 | Fre 13.11.15 |
| 66 | | SikuliX UC View Info | 5 Tage | Mon 09.11.15 | Fre 13.11.15 |
| 67 | | SikuliX UC View Instruction | 5 Tage | Mon 23.11.15 | Fre 27.11.15 |
| 68 | | SikuliX UC View Wiki | 5 Tage | Mon 23.11.15 | Fre 27.11.15 |
| 69 | | **Environment** | | | |
| 70 | | **Configuration & Change Management** | | | |
| 71 | | **ELABORATION 2** | | | |

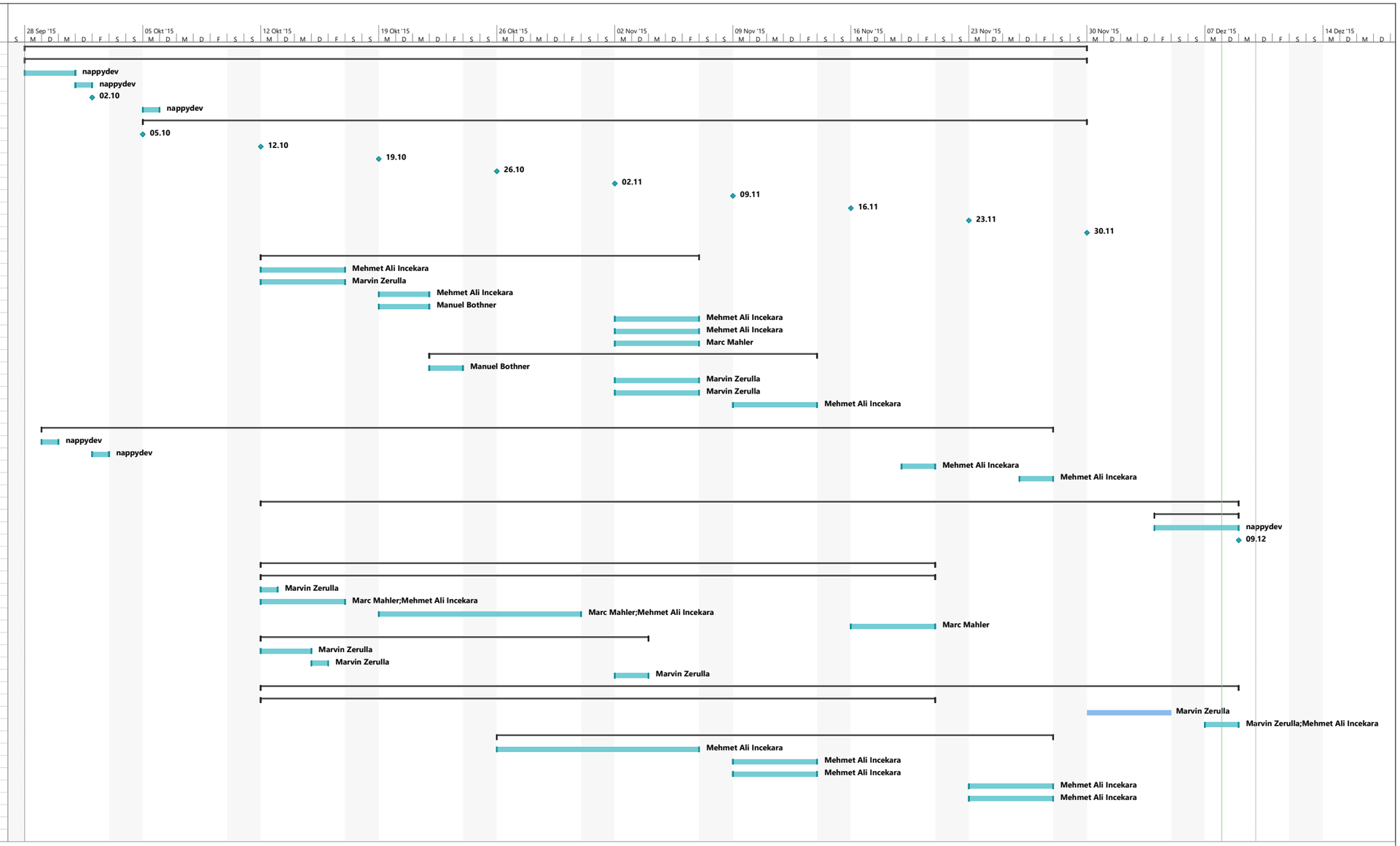


Projekt: SE_GanttChart

Vorgang | Meilenstein | Projektsammelvorgang | Inaktiver Meilenstein | Manueller Vorgang | Manueller Sammelrollup | Nur Anfang | Externe Vorgänge | Stichtag | Manueller Fortschritt
Unterbrechung | Sammelvorgang | Inaktiver Vorgang | Inaktiver Sammelvorgang | Nur Dauer | Manueller Sammelvorgang | Nur Ende | Externer Meilenstein | In Arbeit