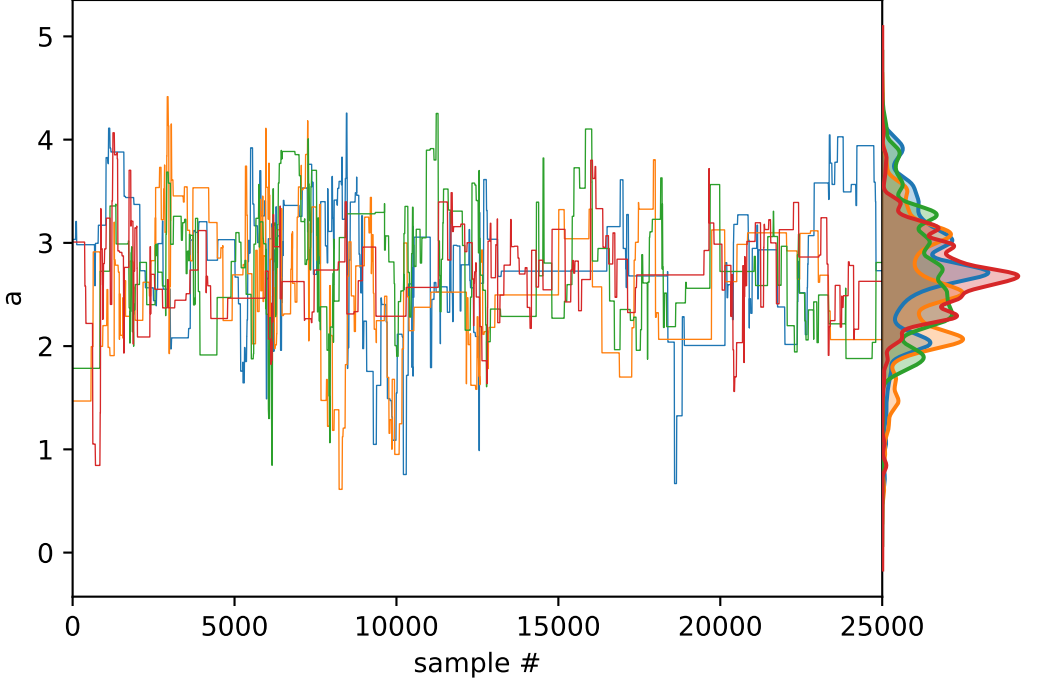
5
4
3
2
1
0
a
0
5000
10000
15000
20000
25000
sample #

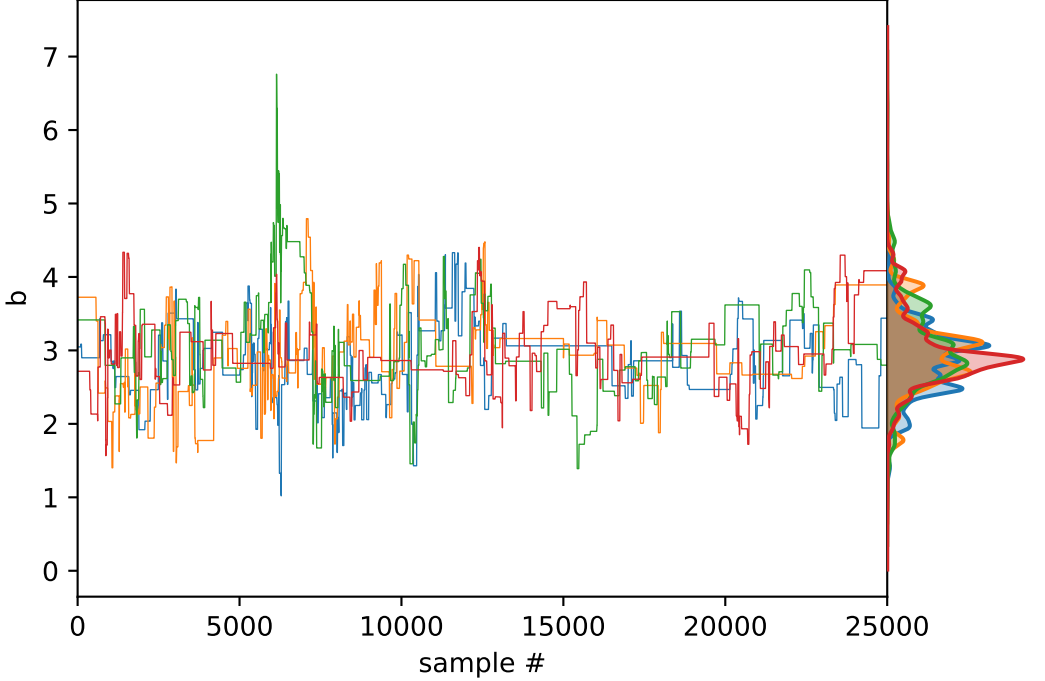
b
0
1
2
3
4
5
6
7
0
5000
10000
15000
20000
25000
sample #

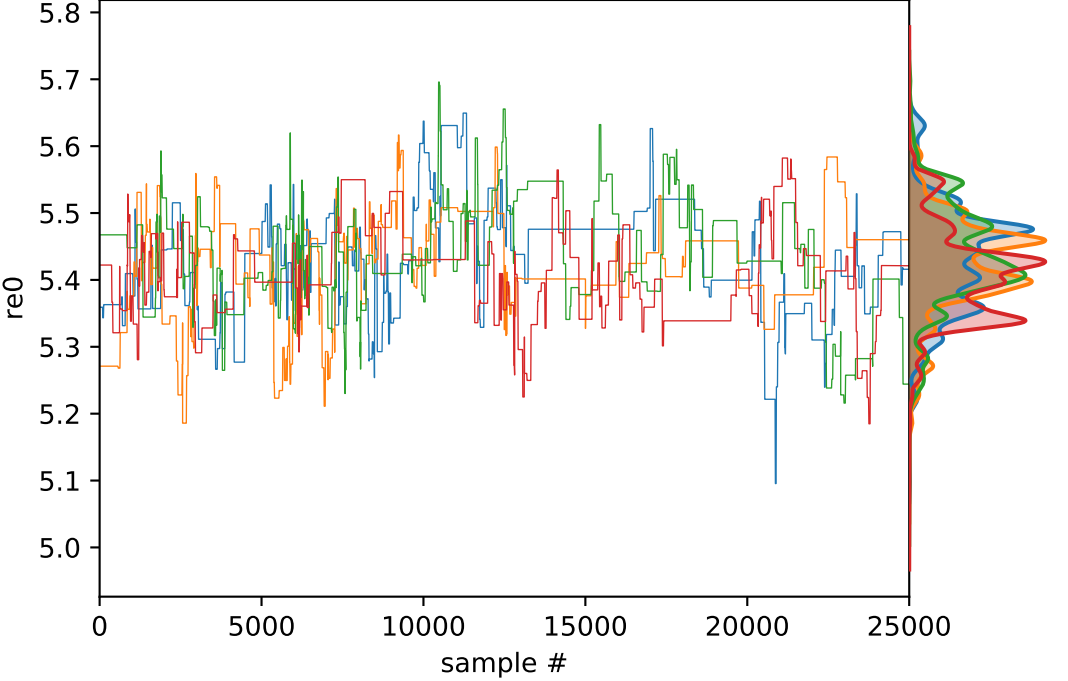
5.8
5.7
5.6
5.5
5.4
5.3
5.2
5.1
5.0
re0
0
5000
10000
15000
20000
25000
sample #

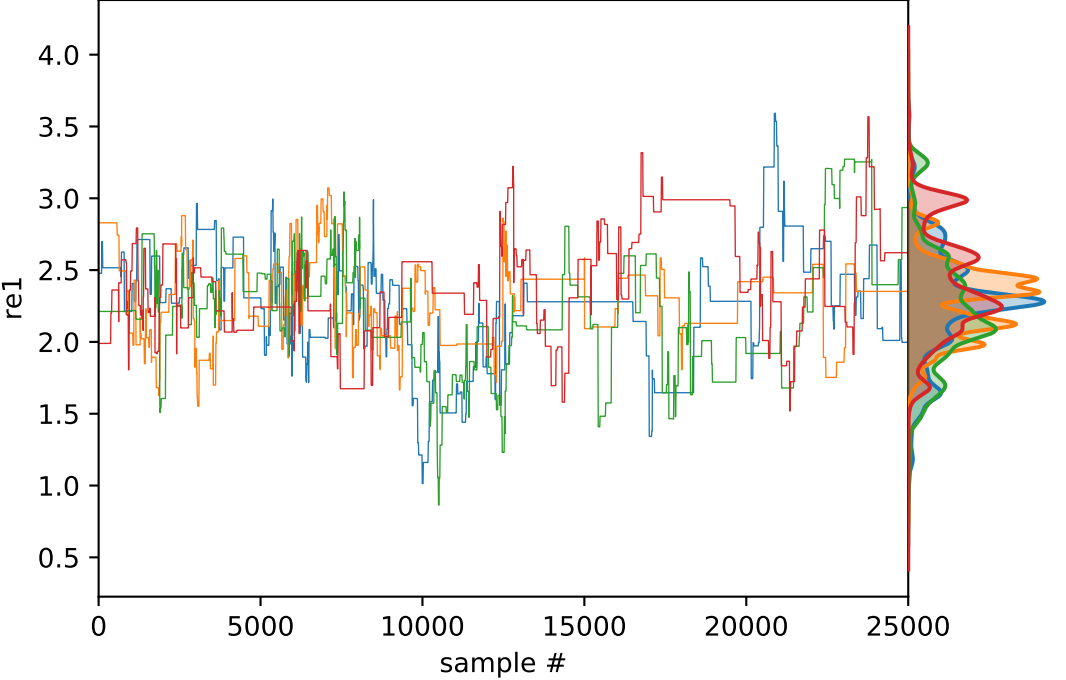
4.0
3.5
3.0
2.5
2.0
1.5
1.0
0.5
re1
0
5000
10000
15000
20000
25000
sample #

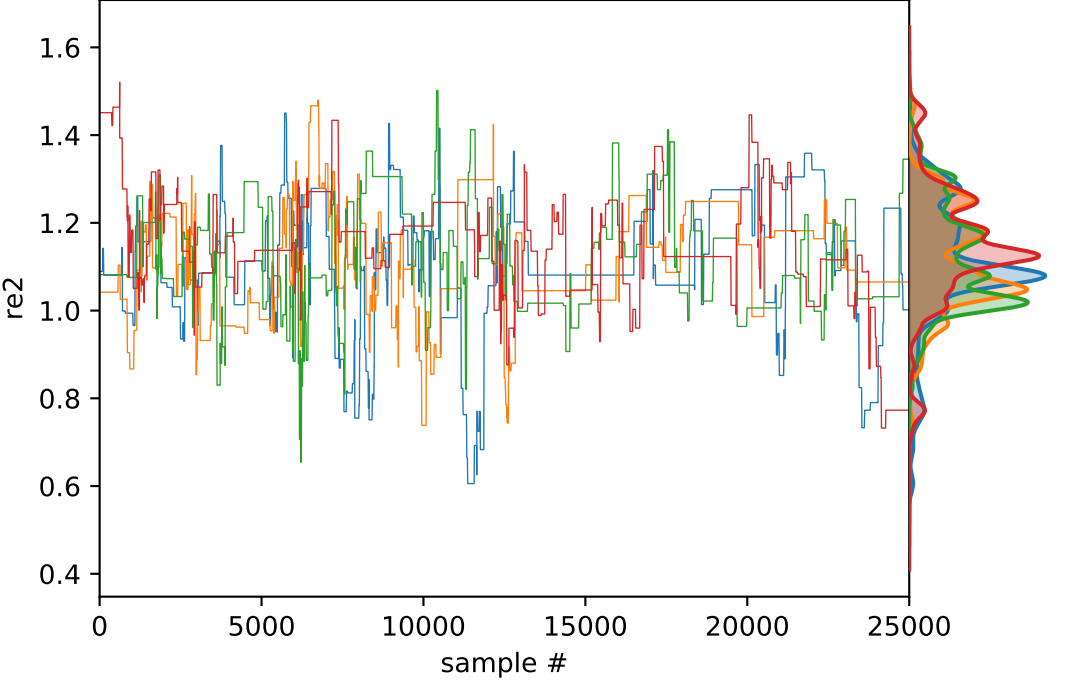
1.6
1.4
1.2
1.0
0.8
0.6
0.4
re2
0
5000
10000
15000
20000
25000
sample #

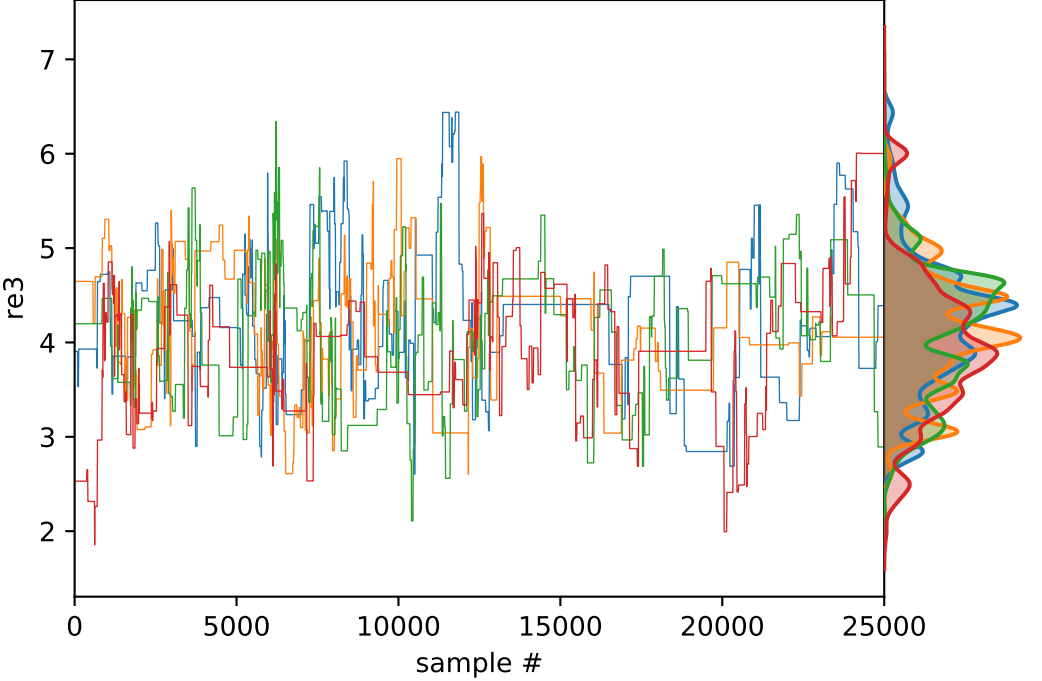
re3
7
6
5
4
3
2
0
5000
10000
15000
20000
25000
sample #

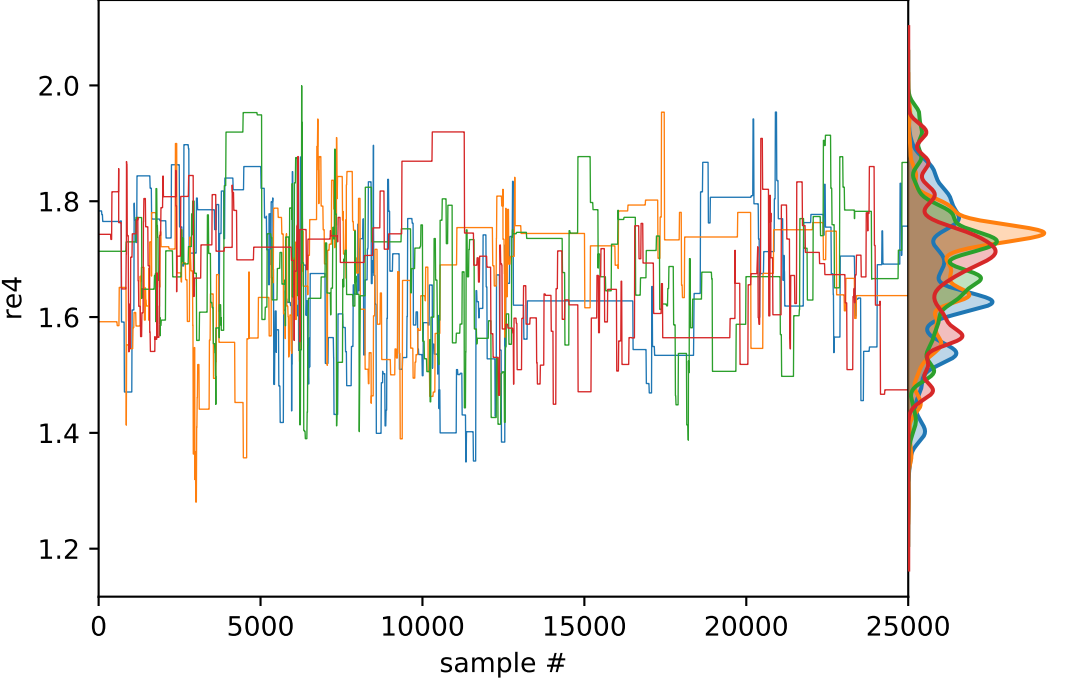
re4
2.0
1.8
1.6
1.4
1.2
0
5000
10000
15000
20000
25000
sample #

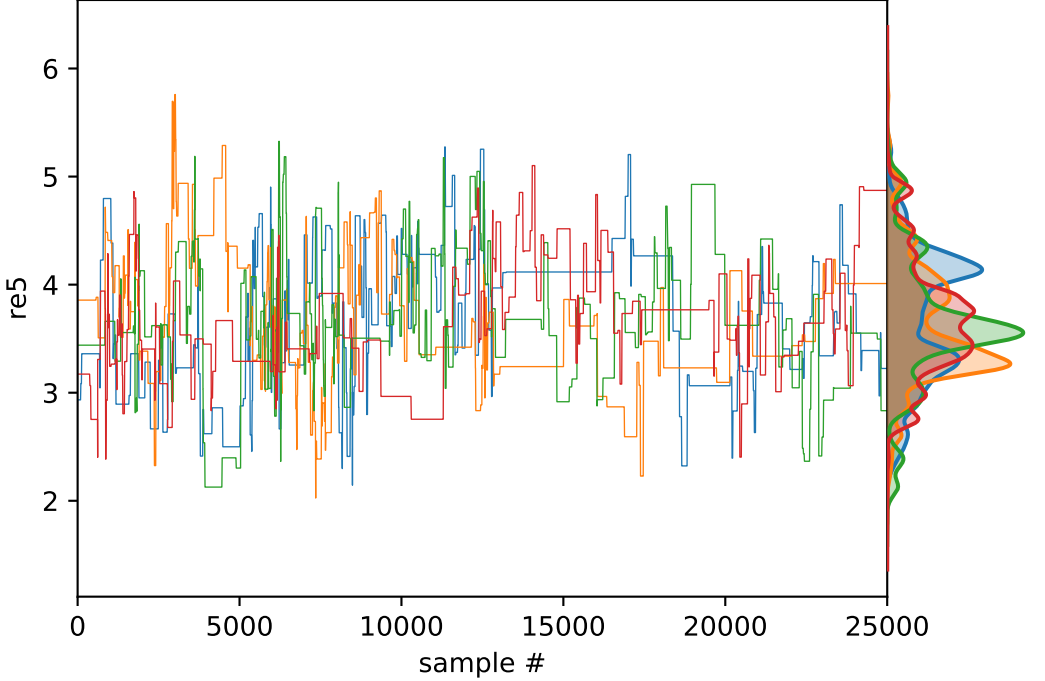
re5
6
5
4
3
2
0
5000
10000
15000
20000
25000
sample #

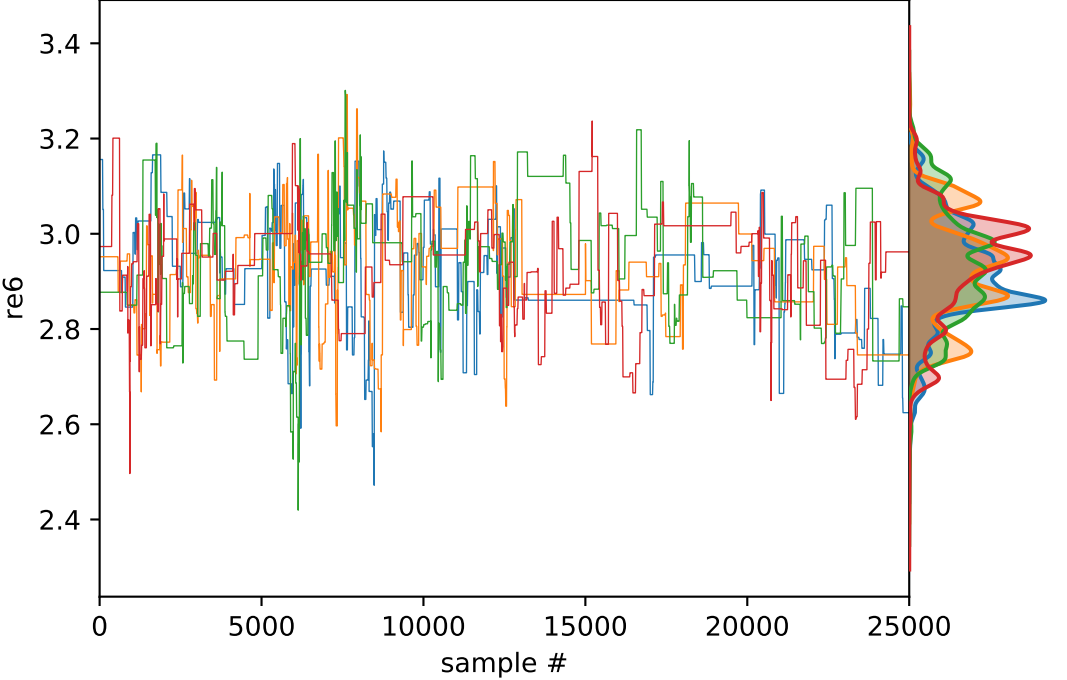
3.4
3.2
3.0
2.8
2.6
2.4
re6
0
5000
10000
15000
20000
25000
sample #

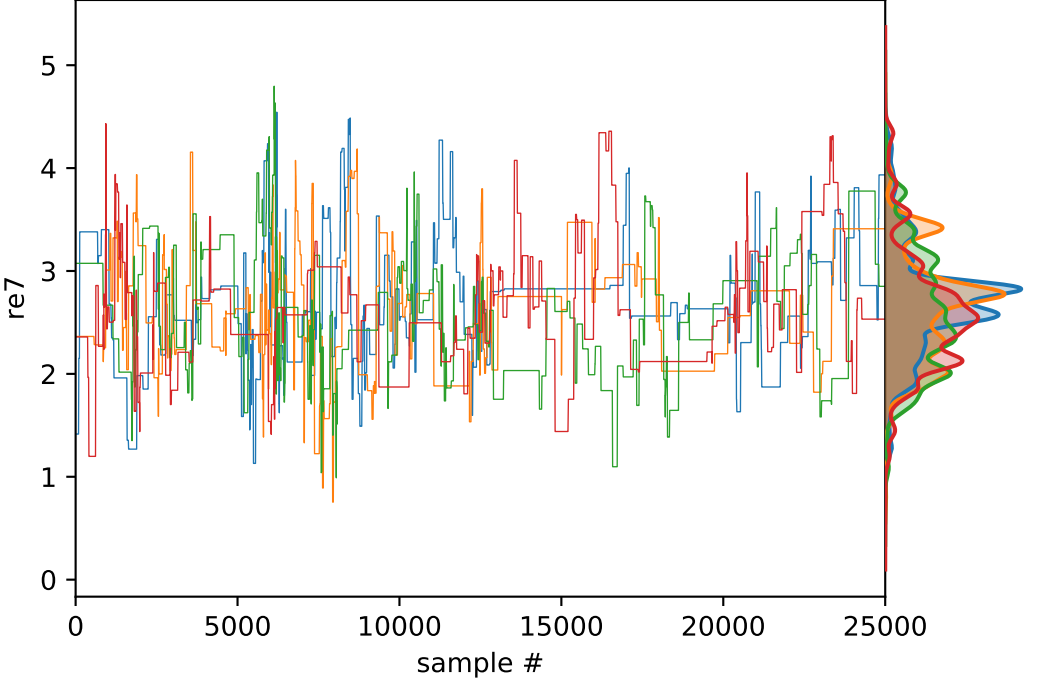
re7
0
1
2
3
4
5
0
5000
10000
15000
20000
25000
sample #

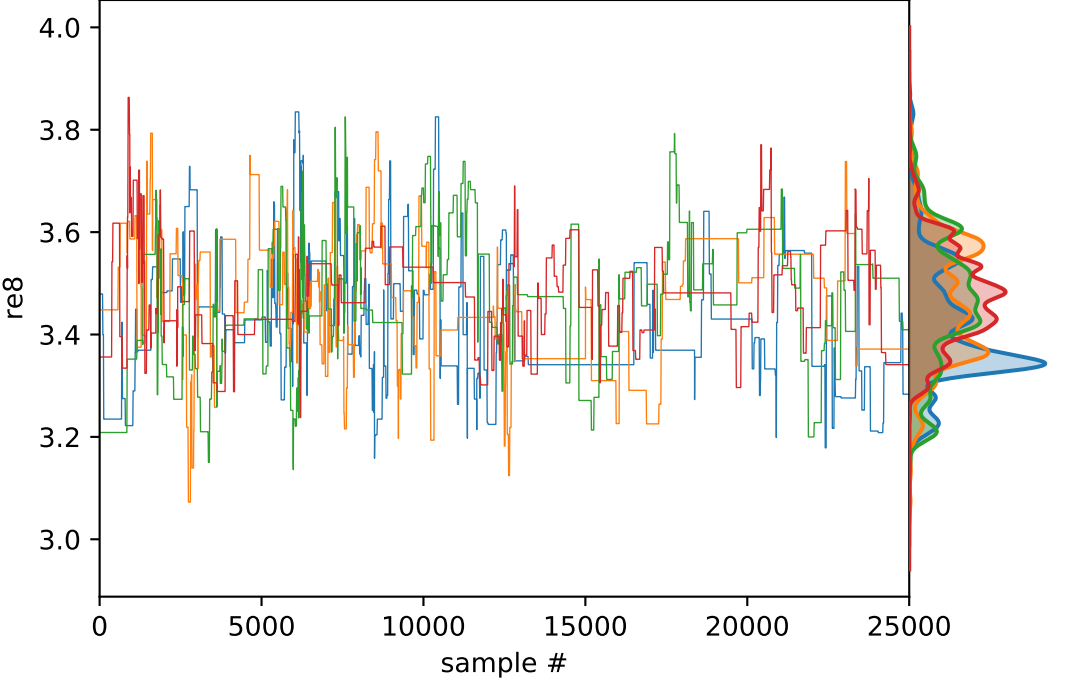
4.0
3.8
3.6
3.4
3.2
3.0
re8
0
5000
10000
15000
20000
25000
sample #

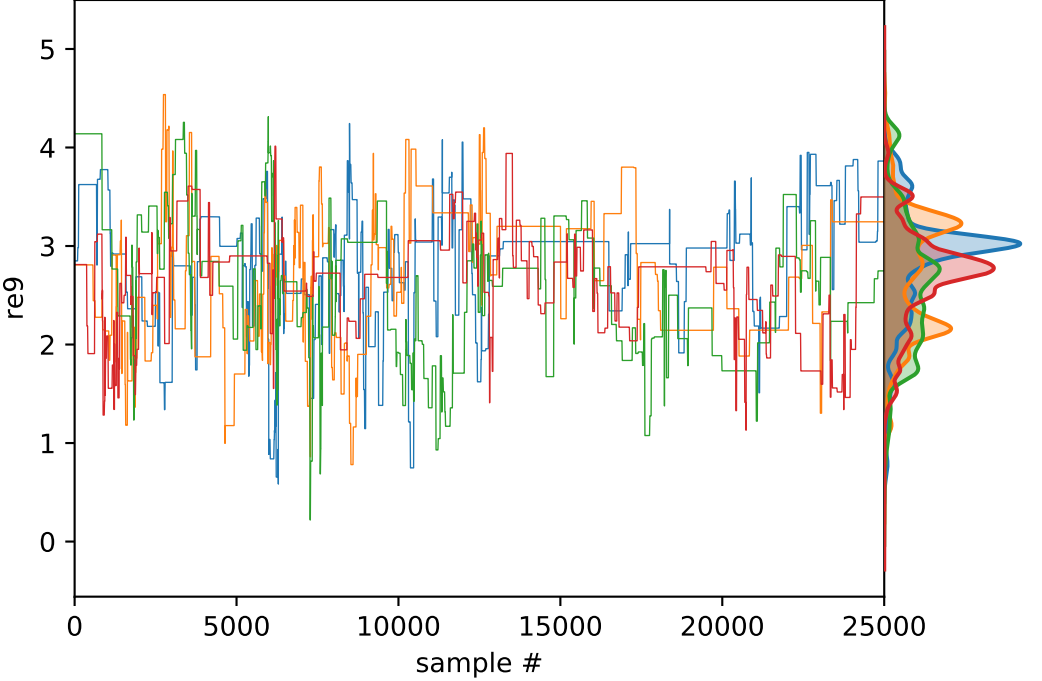
re9
5
4
3
2
1
0
0
5000
10000
15000
20000
25000
sample #

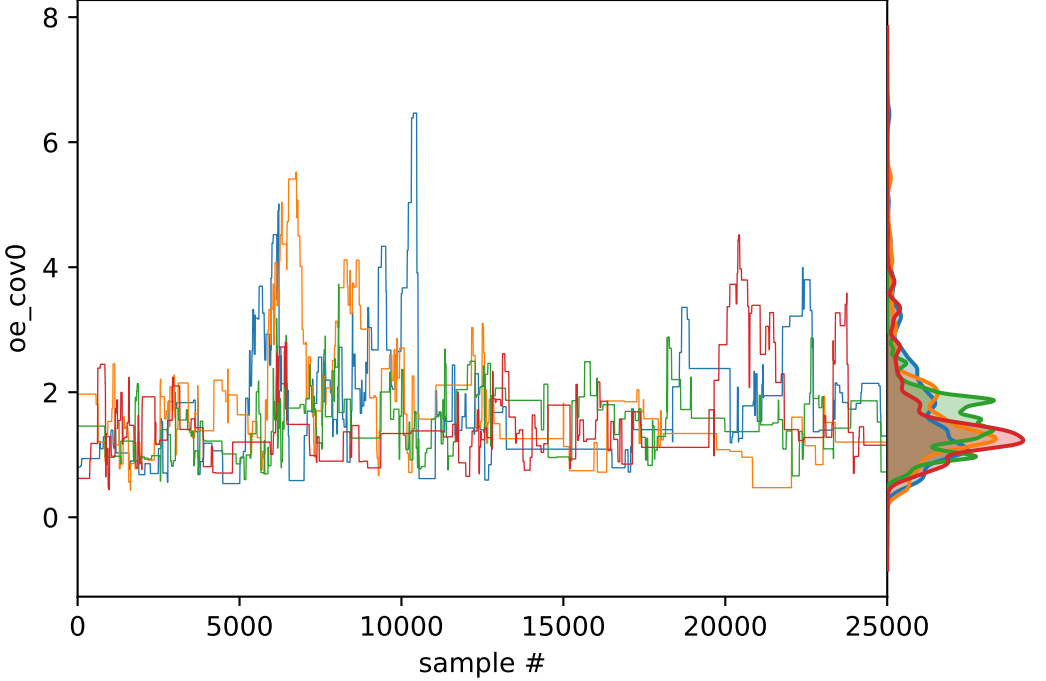
8
6
4
2
0
oe_cov0
0
5000
10000
15000
20000
25000
sample #

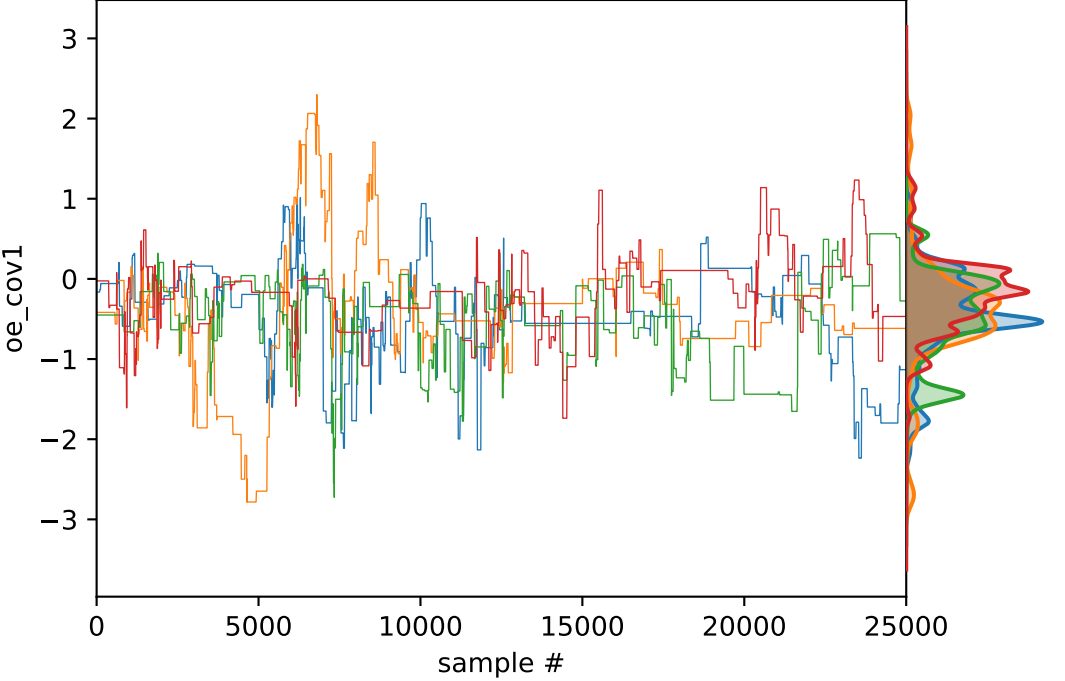
oe_cov1
3
2
1
0
−1
−2
−3
0
5000
10000
15000
20000
25000
sample #

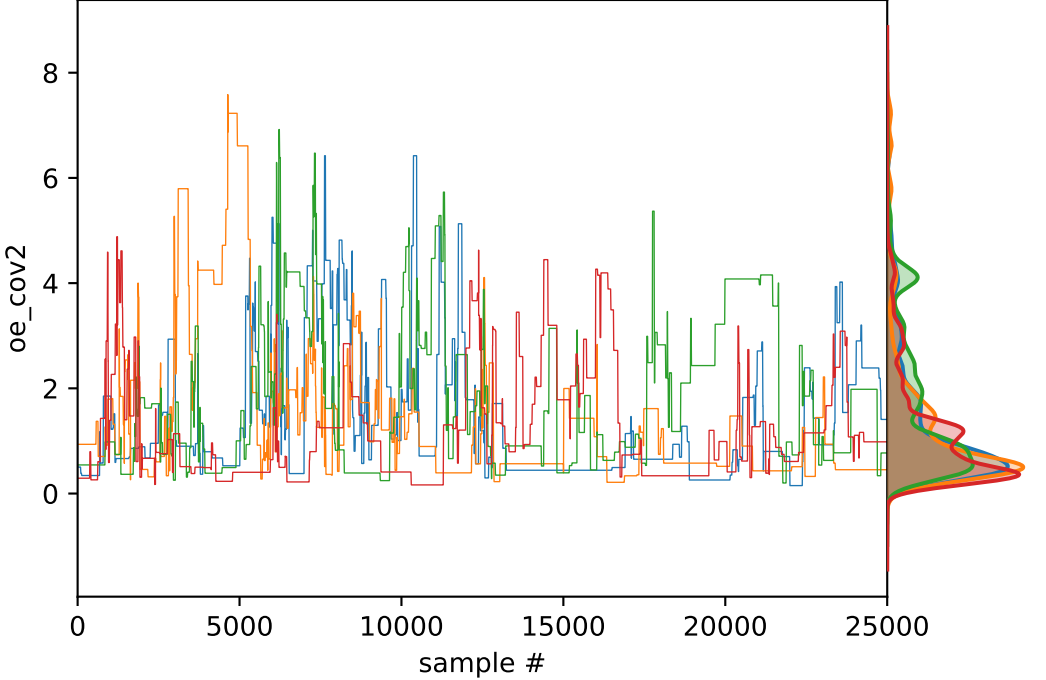
oe_cov2
8
6
4
2
0
0
5000
10000
15000
20000
25000
sample #

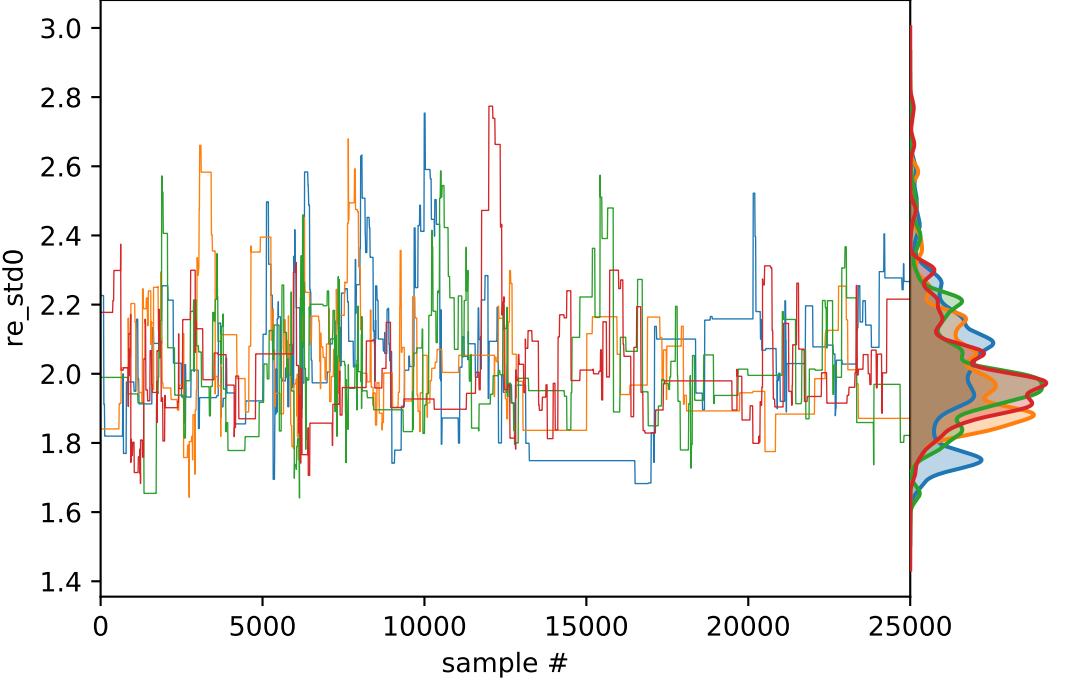
3.0
2.8
2.6
2.4
2.2
2.0
1.8
1.6
1.4
re_std0
0
5000
10000
15000
20000
25000
sample #

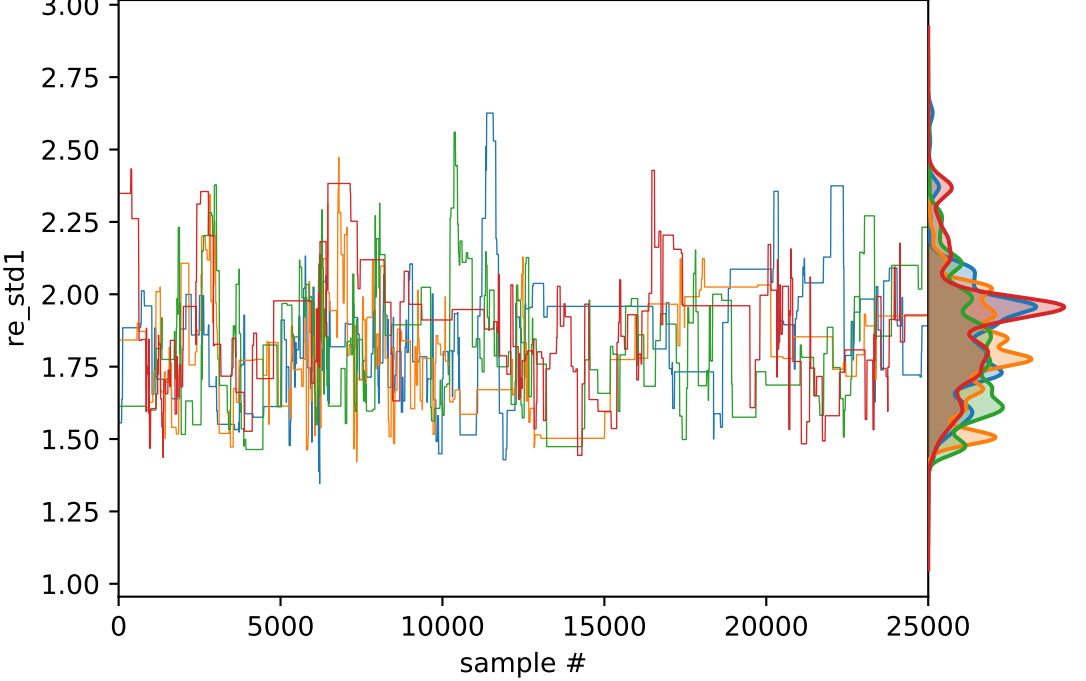
3.00
2.75
2.50
2.25
2.00
1.75
1.50
1.25
1.00
re_std1
0
5000
10000
15000
20000
25000
sample #

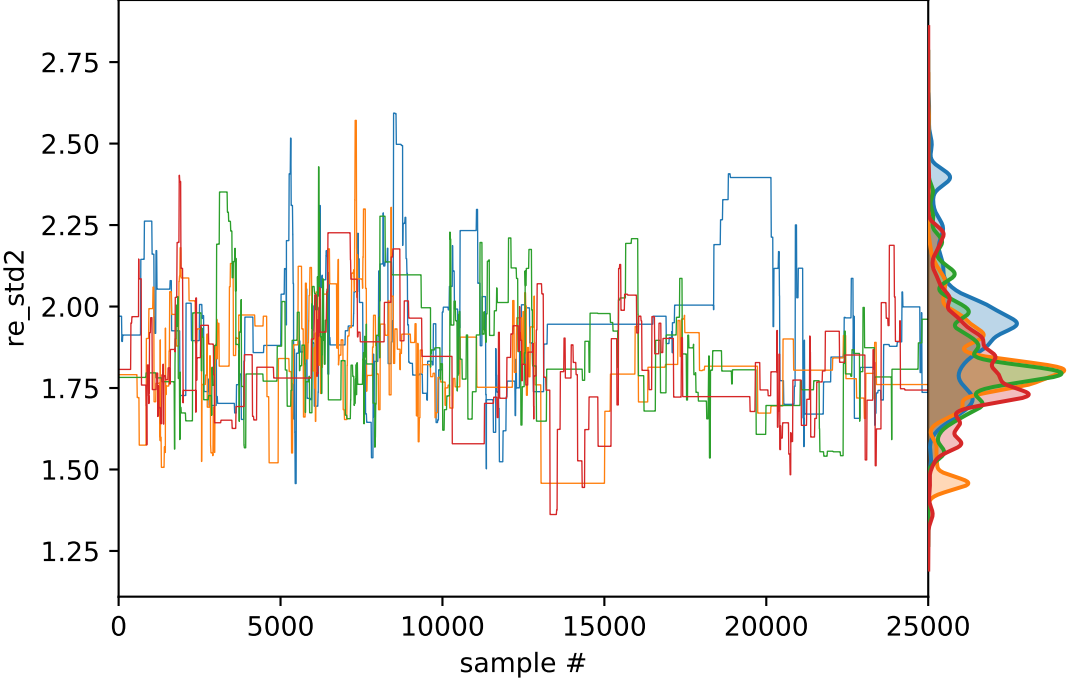
re_std2
2.75
2.50
2.25
2.00
1.75
1.50
1.25
0
5000
10000
15000
20000
25000
sample #

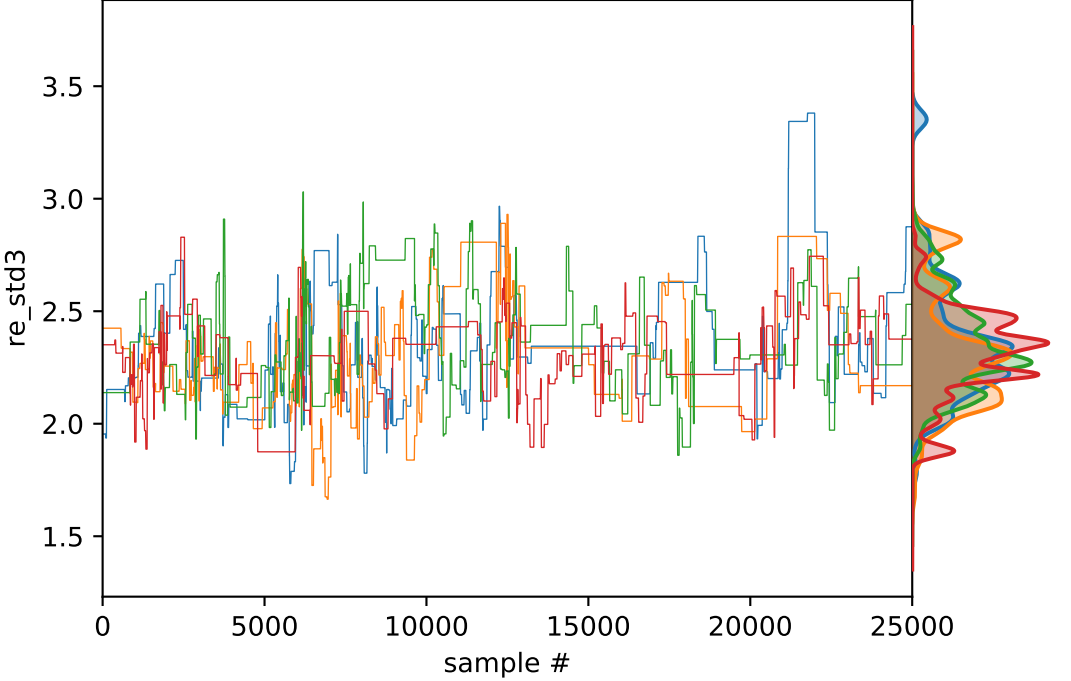
3.5
3.0
2.5
2.0
1.5
re_std3
0
5000
10000
15000
20000
25000
sample #

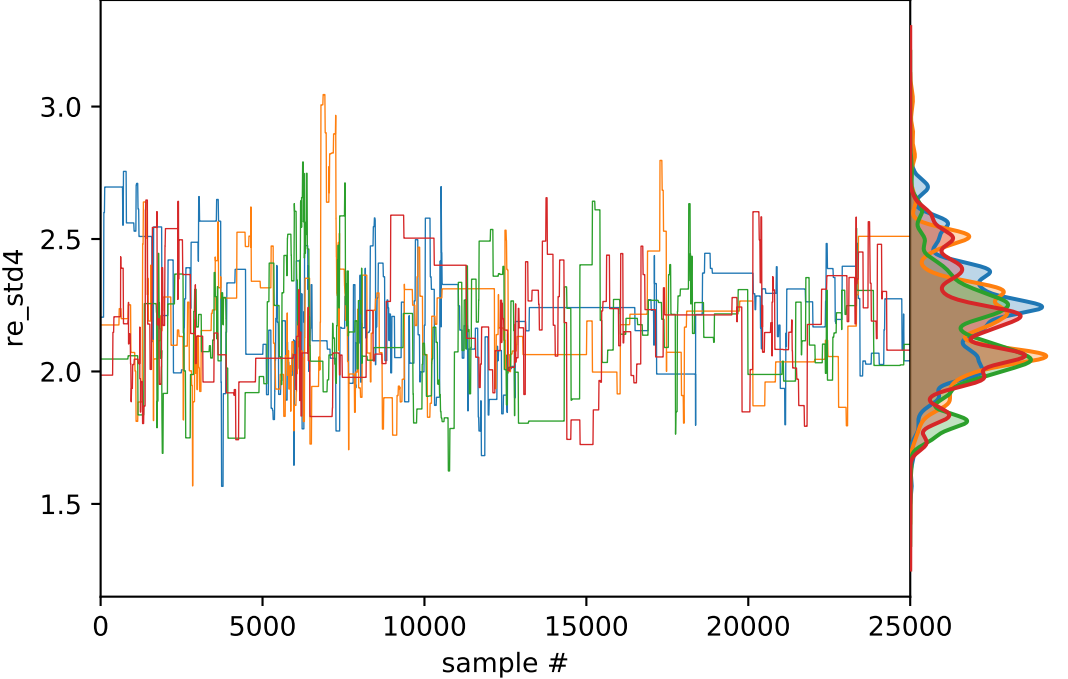
3.0
2.5
2.0
1.5
re_std4
0
5000
10000
15000
20000
25000
sample #