CEDAR NILES PARK

12650 S Clare Road Olathe KS (913) 438-7275

Trail maintained by: URBAN TRAIL Co

JOHNSON COUNTY Park & Recreation District

www.jcprd.com

Cedar Niles Park

Park & Trail Access:

12650 S Clare Road Olathe KS

Easiest Trail

More Difficult

Most Difficult

N

0 550 1,100 2,200 Feet

Legend

- Trail Marker
- Trailhead Parking
- Picnic Shelter
- Playground
- Restroom
- Portable Toilet
- Paved Trail
- Future Trail
- Columbine Loop 5.06 mi
- Building
- Park Boundary
- 10' Contour
- Lake/Stream
- Forested
- Drinking Fountain

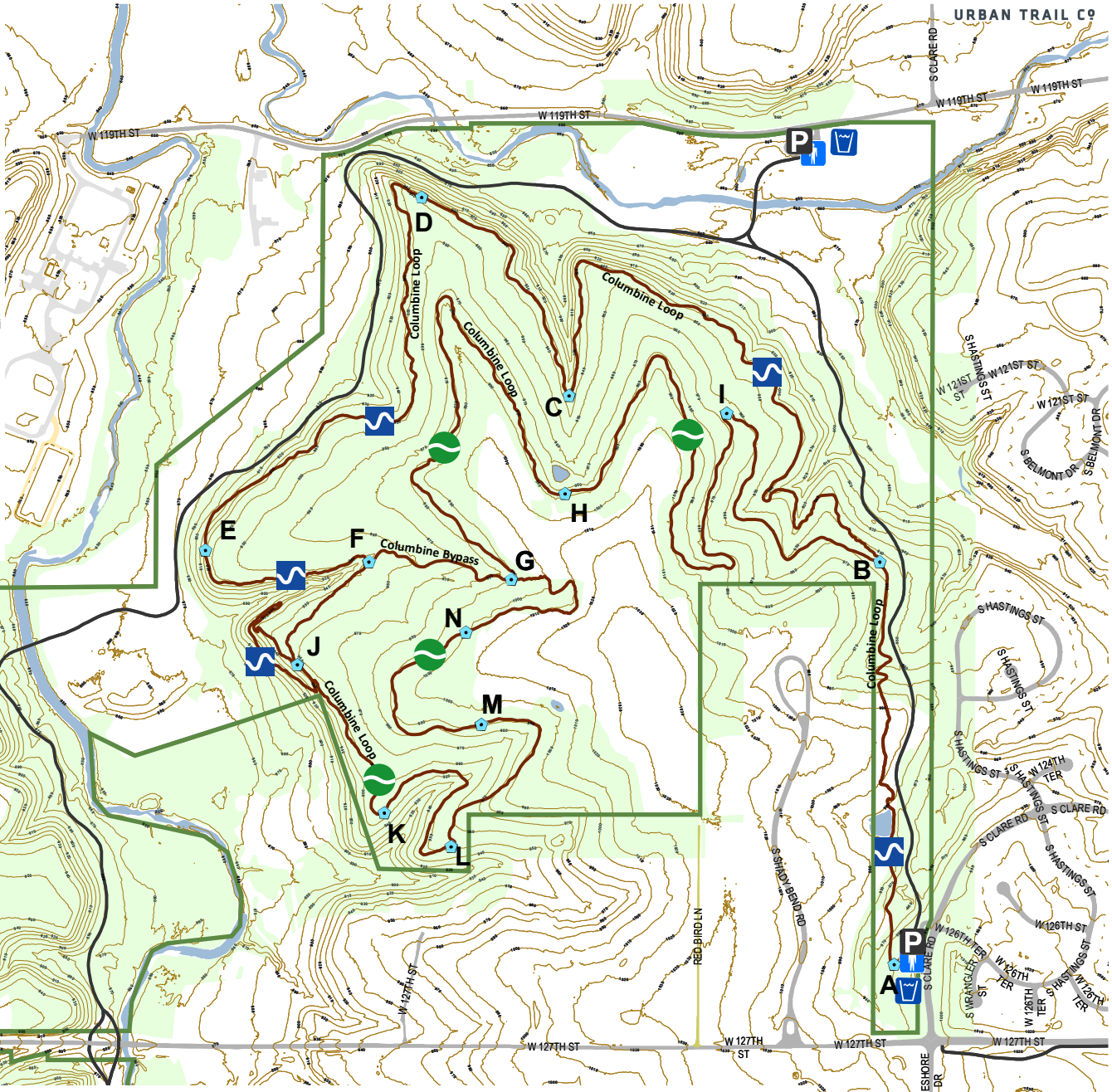

TRAIL CONDITIONS
(913) 204-0204 X 28
CALL AHEAD FOR TRAIL CLOSING DURING WET WEATHER

Columbine Trail is a remote hiking trail with an expected hiking time of 2+ hours.
Please prepare accordingly for the distance you plan to hike and make sure to carry drinking water.

June 3, 2022