Hunted Test plan

Introduction

1. Test strategy
- 1.1 Testing scope
  - 1.1.1 Features to be tested
  - 1.1.2 Out of test scope
- 1.2 Test types
- 1.3 Risks and Issues
- 1.4 Test Logistics
  - 1.4.1 Who will test?
  - 1.4.2 When will the testing occur?

2. Test objective

3. Test criteria
  - 3.1 Suspension Criteria
  - 3. 2 Exit criteria

4. Resource Planning
- 4.1 System Resource
- 4.2 Human resource

5. Test Environment

6. Schedule & estimation
- 6.1 All project tasks and estimation
- 6.2 Schedule to complete these tasks

7. Test deliverables
- 7.1 Before testing phase
- 7.2 During the testing
- 7.3 After the testing cycle is over

Introduction

Huntd is a comprehensive job search and application tracking app designed to assist job seekers in their quest for employment. With its user-friendly interface and powerful features, this app is essential for individuals actively seeking job opportunities.
Job seekers of all experience levels and industries can benefit from Huntd. Whether you're a recent graduate exploring entry-level positions or a seasoned professional looking for new career opportunities, this app provides the tools and resources necessary to streamline your job search process.
Huntd is particularly valuable for users who want to stay organized and efficient throughout their job search journey. With features like personalized job recommendations, application tracking, and a resume builder, this app ensures that users never miss an opportunity and can effortlessly keep track of their progress.

1. Test strategy

1.1 Testing scope

1.1.1 Features to be tested

Module name	Login type	Description
Main Page	Logged out	Landing page for recruiters, presenting product information, comparisons with other resources, CEO quotes, and partner logos.
For Engineers Page	Logged out	Default landing page showing a form for registration by email or social networks for engineers. Authorized users should see a mobile app ad instead. Feedback section is included at the bottom of the page.
Candidate List Page	Logged in Logged out	List of candidate cards with descriptions and filters for role, salary, technologies, and other parameters. Authorized

		users can use filters; unauthorized users can view filters but are prompted to sign up or log in.
Candidate Profile	Logged in Logged out	Candidate profile displays skills, achievements, and experiences in detail, with the oldest experience first. Recruiters can initiate a chat, but contact details are hidden until a candidate allows sharing after chatting.
Sign Up	Logged out	Registration process for recruiters and candidates with options to sign up using Google, LinkedIn, or GitHub. Stages include role selection, tech skills, salary expectations, experience, and contact information.
Sign In	Logged out	Login functionality using email and password or social media accounts. The page includes links to "Sign up" and "Forgot password".
Chats	Logged in	Chat functionality between recruiters and candidates. Recruiters can initiate a chat, and candidates can decide whether to share contact details. Chats can be archived or marked as favorites.
Profile Settings	Logged in	Profile management, including editing profiles, switching between recruiter and candidate roles, linking social networks, and activating/deactivating candidate profiles.
Web3 Companies and Jobs	Logged in Logged out	Company listings with job vacancies, searchable using filters. Unauthorized users are prompted to sign in for more details. Subscription to job alerts is available through a form with role, experience, and email fields.
Footer	Logged in	Footer with links to top Web3 companies, social networks,

	Logged out	FAQ, About us, and more. A preview of to
Mobile App (MVP)	Logged in Logged out	Basic mobile app functionality for easier communication, including chat features, profile management, and settings. Focus on implemented features as an MVP version.

1.1.2 Out of test scope

These areas are out of scope for this testing cycle:

- Website Security
- Website Performance
- Website API testing
- Test Automation
- Admin functionality
- Question/feedback form

1.2 Test types

In this testing cycle, the Hunted website will be tested using the next testing types:

- System testing: all the testing will be conducted on a complete, integrated system to evaluate the system's compliance with its specified requirements.
    - Exploratory testing.
    - Smoke testing for each new build.
    - Functional testing of all the features
    - GUI testing
    - Compatibility testing: test only Windows and MacOS browsers
    - Mobile features testing

1.3 Risks and Issues

Risk	Mitigation
Team members lack the required skills for website testing	Attend all the lectures in MA and do homework on time
Not enough time to test all browsers and OS.	Create a pairwise table and split the tests according to it.
Not enough time to execute all test scenarios.	Prioritize tests and execute them in the order of priority.
A member of the team has gotten sick	Allocate time for emergencies in the testing schedule.

1.4 Test Logistics

1.4.1 Who will test?

QA team will work on Test Cases creation and execution.

1.4.2 When will the test occur?

The team will start the testing after

- Creating a test plan, decomposition, a permission testing table, and RTM.
- Creating accounts for Jira and TestRail.
- Test data and test cases were created.
- The software is available for testing.

2. Test objective

Test Objectives for Huntd
The test objectives are to verify the functionality and API of the Huntd job search and application tracking app. Testing should focus on the flow of job searching, candidate profile management, recruiter-candidate interactions, and application tracking. The main features include user registration and login (as recruiters or candidates), candidate filtering, job application submission, chats between recruiters and candidates, and profile management.

Testing will be performed on preselected browsers (for the web app) and mobile devices (Android and iOS), as outlined in the "System resource" section.

3. Test criteria

3.1 Suspension criteria

- 10% of P0/P1 tests failed, which should lead to the testing suspension until the development team fixes all the corresponding bugs.
- 30% of P2/P3 tests failed, which should lead to the testing suspension until the development team fixes all the corresponding bugs.

3. 2 Exit criteria

The test execution will be stopped no later than the last day of the sprint. The exit criteria should be met to complete the testing cycle:

- The mandatory Execution rate is 95%.
- The mandatory Pass rate is 100% for P0/P1 tests.
- The mandatory Pass rate is 80% for P2/P3 tests.
- All necessary artifacts collected: test cases, and bug reports.
- The product should not have known bugs with severity Critical and Major and bugs with Priority High at the time of finishing testing.

- The list of allowed bugs is agreed upon with the developers and managers.

4. Resource planning

4.1 System resources

No.	Resources	Description
1	Browser	Google Chrome, Mozilla Firefox, Safary
2	Network	Stable Wi-Fi with a speed of at least 10Mbps
3	Computer	Windows 11, RAM 4GB, CPU 3.4GHZ, macOS Monterey

4.2 Human resources

No.	**Resources**	**Description of tasks**
1	QA members	• Create Test plan • Create decomposition, permission testing table, RTM • Create Test cases, Bug reports • Execute Test cases • Create Test Summary
2	Mentors	• Review test cases.

5. Test environment

Testing should be conducted in the production environment. To run the app locally for working with DB we will use Docker.

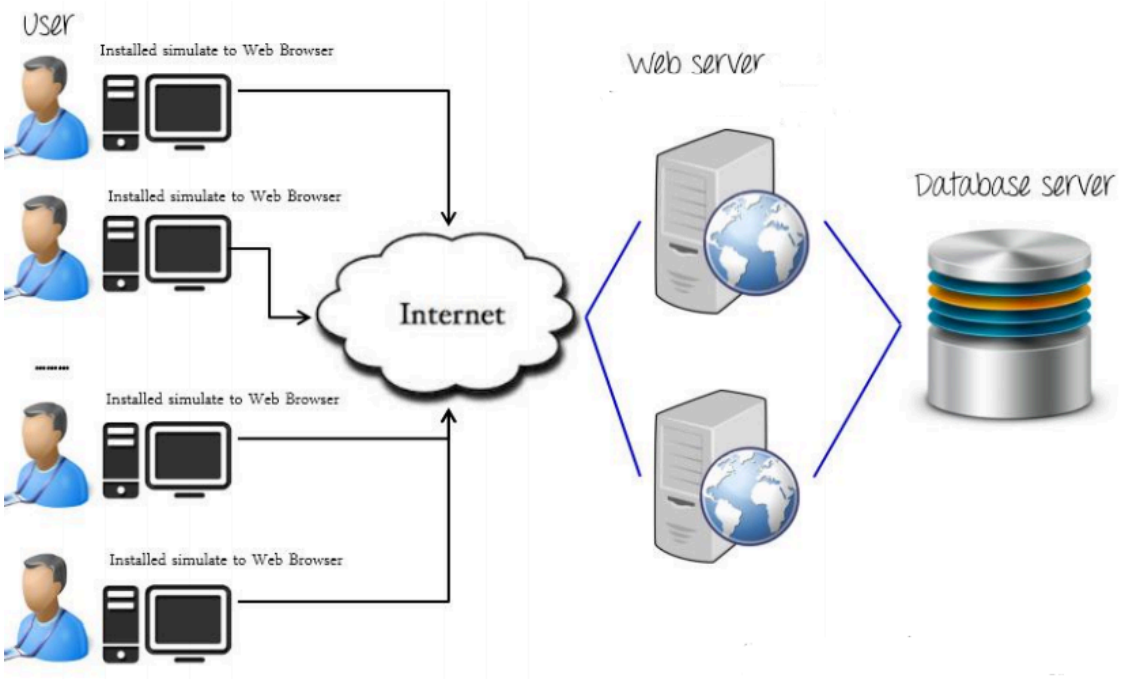

6. Schedule & estimation

6.1 All project tasks and estimation

Task	Members	Estimate effort
Create Test plan	QA members	3 man-hour
Create decomposition, permission testing table, RTM	QA members	15 man-hour
Create Test cases	QA members	20 man-hour
Review Test cases	Mentors	3 man-hour
Test cases execution	QA members	10 man-hour
Create Bug reports	QA members	6 man-hour
Writing test summary	QA members	6 man-hour

6.2 Schedule to complete these tasks

Task	1-st Sprint	2-nd Sprint	3-rd Sprint
Create Test plan	☑		
Create decomposition, permission testing table, RTM	☑		
Create Test cases		☑	
Review Test cases		☑	
Test cases execution			☑
Create Bug reports			☑
Writing and preparing test results			☑

7. Test deliverables

7.1 Before the testing phase

- Test Plan document.
- Test Cases.
- Decomposition
- Permission testing table
- RTM.

7.2 During the testing

- Test Cases with execution status.
- Bug reports.

7.3 After the testing cycle is over

- Test Summary