VOLUME I PART IV

The Decipherment of Minoan Linear A

Hurrians and Hurrian in Minoan Crete
Indices & glossaries 2

by PETER VAN SOESBERGEN

INGRAMSPARK

PETER G. VAN SOESBERGEN

Peter G. van Soesbergen (born in Amsterdam, 7th February 1945) studied Classics at the University of Amsterdam (Doctoral Examination *cum laude*). He pursued research on *The archaeological context of Minoan Linear A* for *The Netherlands Organization for Pure Research* (report of 400 pp.), published several articles and gave papers at international colloquia and congresses (Heraklion, Bucharest, Sheffield, Nottingham, Prague, Rome, Naples), a Mycenaean Seminar on *The historical significance of onomastic data from Linear A and B texts* (Institute of Classical Studies, University of London) and special papers on Linear A at Cambridge and Groningen. He pursued research as a Leverhulme European Visiting Fellow and Independent Research Worker at the University of Sheffield, where he received the degree of Doctor of Philosophy (PhD) on the thesis *The onomastics of the 'Minoan Linear A' and 'Linear B' documents and their historical significance.*

THE DECIPHERMENT OF MINOAN LINEAR A - VOLUME I - PART IV

It is significant that at least three toponyms can be recognized in the Messara-valley that have a Hurrian origin. The oldest is Linear A *pa-i-to* (HT 97a.3; HT 120.6). It is a genuine Hurrian toponym meaning 'He/She (a God/the King) has built (the palace)' and it is equivalent to Old Hurrian *ba-'à-áš-to/um* in the Tiš-atal inscription, analysed and normalised as *pa=ašt=o=m*, and translated as 'He (Tiš-atal) has built (a temple)', cf. Th. Richter (*BGH*, 285-286), s.v. *pa-*, *paḫ-* II [*passim*] 'to build', *pa('/h)-*, cf. G. Wilhelm, 1988b, 55. The following phases of phonetic development are likely: *ba-'à-áš-to/um = pa('/h)=ašt=o=m > pa=j=ašt=o=m > pa=j=(a)št=o=m > pa=j=št=o=m* (wr. *pa-i-to* in Linear A). Transitional glide *-j-* (*-i-* in Linear A *pa-i-to*) distinguished *-a-* of the root *pa-* from the *-a-* of root-extension *-ašt-* and eventually the *-a-* of *-ašt-* disappeared as a result of *syncope*. For Linear B *pa-i-to* (KN Da 1163+1400, *al.*) the Old Hurrian ending in *=o=m* had to be changed into a Hellenized form in *-oς* (*-os*): Φαιστός (Phaistos).

The ancient name of the palace of Hagia Triada, *ka-pa* (frequent in Linear A, but only at Hagia Triada), was the first Hurrian toponym detected in Linear A and interpreted as *Ḫalba*, Hurrian name of Aleppo (*Ḫalab* in Semitic) with the Linear A ethnic *ka-pa-qe* (HT 6a.4-5) = syllabic cuneiform *Ḫalbaḫe* = alphabetic cuneiform *Ḫlbġ* 'Man of *Ḫalba*', 'Man of Aleppo' (Hurrian ethnic suffix *-ḫe*). Toponym *ka-pa* and ethnic *ka-pa-jo* (with Greek ethnic suffix *-yoς*) were already known from the Linear B tablets from Knossos.

Linear A *ku-mi* (HT 110a.1) may well be the Minoan-Hurrian toponym *Kummi*, present *Kommos*, the Minoan harbour of Phaistos and Hagia Triada on the south coast of Crete, recently excavated by the Canadian G. Cadogan and his team. It can be recognized as the second sequence of the entry *si-du-69, ku-mi* that is followed by HORD+E 20 *ku-pa* 1 [ ] (HT 110a.2) and *ku-ro* 100 [(HT 110a.3). The Cretan toponym *Kummi* is probably derived from the name of the city of *Kumma/e/i* or *Kummiya* in Anatolia. Both names may well be derived from the Hurrian root *kum-* 'to build / erect / pile up'. If this identification is correct, it is after *ka-pa* = *Ḫalba* (present Hagia Triada) the second Cretan site named after a famous predominantly Hurrian city in the Near East, centre of the cults of *Tešub* and his father *Kumarbi/wi*, whose name is according to the author derived from **Kum(m)a-erwi* (contraction of *a+e*), 'Lord of Kumma', cf. *Kumarbi-ni* 'The Lord of Kumma'; *erwi* is the Nuzian variant of *ewri / ebri* 'Lord' (as a result of metathesis).

Identification of Linear A *ku-|ma-ḫi* (HT 20.1-2) as Hurrian ethnic 'Man of *Kumma*', derived from the toponym, is confirmed by occurrence of Linear A *sa-re-ḫi* (HT 20.4) 'Man of Saro' on the same tablet, derived from the Linear A toponym *sa-ro* (HT 9a.1; HT 17.2) that may well be *Zaros* north of Phaistos and Hagia Triada. *Sa-re-ḫi* (HT 20.4) 'Man of Saro' is probably equivalent to Linear A *sa-ro-qe* (HT 62+73.3) = *sa-ro-ḫe*, also Hurrian ethnic of toponym *sa-ro*, with the Hurrian ethnic suffix *-ḫe*, conventionally spelled as *sa-ro-qe* as if there is no distinction between Linear A and B.

It is significant that at least three toponyms can be recognized in the Messara-valley that have a Hurrian origin. The oldest is Linear A ***pa-i-to*** (HT 97a.3; HT 120.6). It is a genuine Hurrian toponym meaning 'He/She (a God/the King) has built (the palace)' and it is equivalent to Old Hurrian ***ba-'à-áš-to/um*** in the Tiš-atal inscription, analysed and normalised as ***pa=ašt=o=m***, and translated as 'He (Tiš-atal) has built (a temple)', cf. Th. Richter (*BGH*, 285-286), s.v. ***pa-***, *paḫ-* II [*passim*] 'to build', *pa('/h)-*, cf. G. Wilhelm, 1988b, 55. The following phases of phonetic development are likely: ***ba-'à-áš-to/um*** = ***pa('/h)=ašt=o=m*** > ***pa=j=ašt=o=m*** > ***pa=j=(a)št=o=m*** > ***pa=j=št=o=m*** (wr. ***pa-i-to*** in Linear A). Transitional glide ***-j-*** (***-i-*** in Linear A ***pa-i-to***) distinguished ***-a-*** of the root ***pa-*** from the ***-a-*** of root-extension ***-ašt-*** and eventually the ***-a-*** of ***-ašt-*** disappeared as a result of *syncope*. For Linear B ***pa-i-to*** (KN Da 1163+1400, *al.*) the Old Hurrian ending in ***=o=m*** had to be changed into a Hellenized form in ***-ος*** (***-os***): ***Φαιστός*** (Phaistos).

The ancient name of the palace of Hagia Triada, ***ka-pa*** (frequent in Linear A, but only at Hagia Triada), was the first Hurrian toponym detected in Linear A and interpreted as ***Ḫalba***, Hurrian name of Aleppo (***Ḫalab*** in Semitic) with the Linear A ethnic ***ka-pa-qe*** (HT 6a.4-5) = syllabic cuneiform ***Ḫalbaḫe*** = alphabetic cuneiform ***Ḫlbġ*** 'Man of ***Ḫalba***', 'Man of Aleppo' (Hurrian ethnic suffix ***-ḫe***). Toponym ***ka-pa*** and ethnic ***ka-pa-jo*** (with Greek ethnic suffix ***-yος***) were already known from the Linear B tablets from Knossos.

Linear A ***ku-mi*** (HT 110a.1) may well be the Minoan-Hurrian toponym ***Kummi***, present ***Kommos***, the Minoan harbour of Phaistos and Hagia Triada on the south coast of Crete, recently excavated by the Canadian G. Cadogan and his team. It can be recognized as the second sequence of the entry ***si-du-69*** **.** ***ku-mi*** that is followed by HORD+E 20 ***ku-pa*** 1 [ ] (HT 110a.2) and ***ku-ro*** 100 [(HT 110a.3). The Cretan toponym ***Kummi*** is probably derived from the name of the city of ***Kumma/e/i*** or ***Kummiya*** in Anatolia. Both names may well be derived from the Hurrian root ***kum-*** 'to build / erect / pile up'. If this identification is correct, it is after ***ka-pa = Ḫalba*** (present Hagia Triada) the second Cretan site named after a famous predominantly Hurrian city in the Near East, centre of the cults of ***Tešub*** and his father ***Kumarbi/wi***, whose name is according to the author derived from ****Kum(m)a-erwi*** (contraction of ***a+e***), 'Lord of Kumma', cf. ***Kumarbi-ni*** 'The Lord of Kumma'; ***erwi*** is the Nuzian variant of ***ewri / ebri*** 'Lord' (as a result of metathesis).

Identification of Linear A ***ku-\|ma-ḫi*** (HT 20.1-2) as Hurrian ethnic 'Man of *Kumma*', derived from the toponym, is confirmed by occurrence of Linear A ***sa-re-ḫi*** (HT 20.4) 'Man of Saro' on the same tablet, derived from the Linear A toponym ***sa-ro*** (HT 9a.1; HT 17.2) that may well be ***Zaros*** north of Phaistos and Hagia Triada. ***Sa-re-ḫi*** (HT 20.4) 'Man of Saro' is probably equivalent to Linear A ***sa-ro-qe*** (HT 62+73.3) = ***sa-ro-ḫe***, also Hurrian ethnic of toponym ***sa-ro***, with the Hurrian ethnic suffix ***-ḫe***, conventionally spelled as ***sa-ro-qe*** as if there is no distinction between Linear A and B.

THE DECIPHERMENT OF

MINOAN LINEAR A

HURRIANS AND HURRIAN IN MINOAN CRETE

VOLUME I, PART IV: INDICES & GLOSSARIES:
LINEAR A, LINEAR B, CLASSICAL CYPRIOT,
AKKADIAN, ANATOLIAN, GREEK

by

Peter George van Soesbergen

INGRAMSPARK

To Jan M. Veldhuizen-van Soesbergen
and in remembrance of
Anna M. van Soesbergen-Jurriaans
and Petrus J. van Soesbergen

THE DECIPHERMENT OF MINOAN LINEAR A
HURRIANS AND HURRIAN IN MINOAN CRETE
VOLUME I, PART IV

New indices and glossaries: Linear A (N – Z), Linear B, Classical Cypriot, Akkadian, Anatolian, Greek, referring to the third completely revised and extended edition 2022.

ISBN: 9789083275437
Printing and global distribution by INGRAMSPARK
United States, United Kingdom, Australia and printers in countries including: Brazil, China, France, Germany, India, Italy, Japan, Poland, Russia, South Korea and Spain.

Cover: View of settlement of Palaikastro (Crete)
with Mount Petsophas in background
Photograph by the author. Design by Roy Petrie.

Copyright © 1987, 2016 and 2022 Dr. Peter G. van Soesbergen
All rights reserved.
No part of this book may be reproduced or translated in any form, by print, photoprint, microfilm or any other means without written permission from the author.

Original title of the first edition (Sheffield 1987):

THE ONOMASTICS OF THE 'MINOAN LINEAR A' AND 'LINEAR B' DOCUMENTS AND THEIR HISTORICAL SIGNIFICANCE

Thesis for the degree of Doctor of Philosophy
submitted to the Department of Classical Studies of the
University of Sheffield, September 1987

Second revised edition 2016

MINOAN LINEAR A - VOLUME I:
HURRIANS AND HURRIAN IN MINOAN CRETE

Third completely revised and extended edition 2022

THE DECIPHERMENT OF MINOAN LINEAR A: HURRIANS AND HURRIAN IN MINOAN CRETE

VOLUME I, PART IV: INDICES & GLOSSARIES:
LINEAR A (*N–Z*), LINEAR B, CLASSICAL CYPRIOT,
AKKADIAN, ANATOLIAN AND GREEK

by

Peter George van Soesbergen

INGRAMSPARK 2022

THE MAIN LINEAR A PHONETIC SIGNS (ARRANGED ACCORDING TO THE LINEAR B SYLLABARY)

THE MAIN LINEAR A PHONETIC SIGNS SHOWN WITH THE HURRIAN CUNEIFORM PHONETIC VALUES

THE LINEAR B SYLLABARY

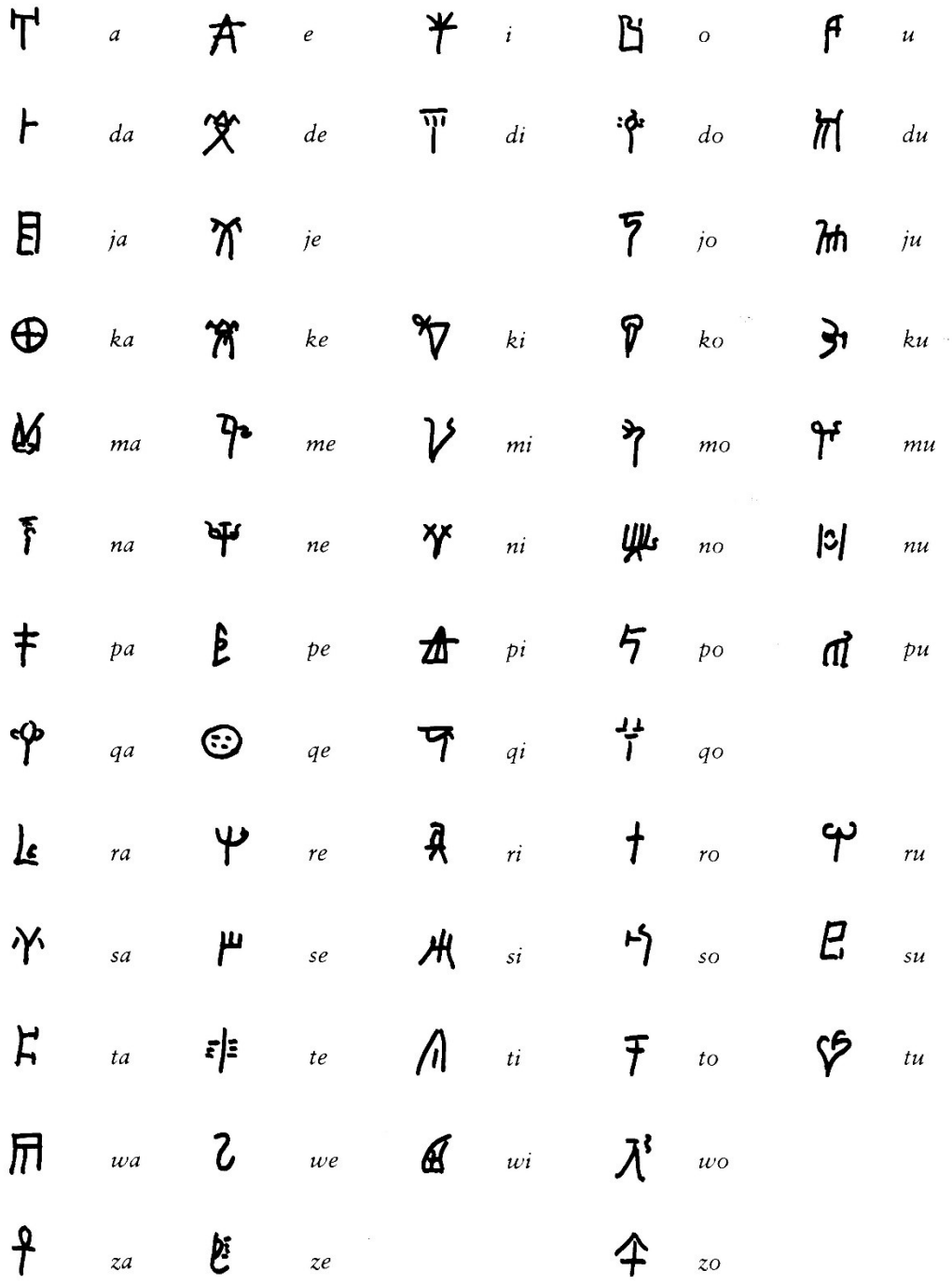

After J. Chadwick, *Reading the past, Linear B and related scripts*, British Museum Publications, London 1987, fig. 7. The basic Linear B syllabary.

CONTENTS

VOLUME I, PART III - VI: INDICES & GLOSSARIES: PART IV

The main Linear A phonetic signs (arranged according to the Linear B syllabary). …… 4
The Linear A phonetic signs (corresponding with Hurrian cuneiform phonetic values). 5
The Linear B syllabary. ……... 6
Contents of Volume I, Parts III – VI: Indices and glossaries. …… 7
Introduction to the 'Indices and glossaries'. …… 8

Part IV: Indices and glossaries: ***Linear A*** *(N – Z)*. …… 9
Some Linear A syllabograms. …… 312
Linear A ideograms. ……... 317
Linear B. …… 320
Classical Cypriot. …… 365
Akkadian. …… 366
Anatolian. …… 378
Greek. …….. 391

Maps of Crete. …….. 509
Map of the Near East. …… 510
Map of the empire of Mitanni. …….. 511
Abbreviations of ancient sites in the Near East. …….. 512

-.-.-.-.-

Part III: Indices and glossary: ***Linear A*** (*A – M*).

Part V: Indices and glossaries: ***Hittite***, ***Hurrian*** (*abi – pa=ašt=o=m*)

Part VI: Indices and glossaries: ***Hurrian*** (*paba – zuppi*), ***Indo-Iranian***, ***Kassite***, ***Luwian***, ***Lycian***, ***Pre-Greek***, ***Sanskrit***, ***Semitic***, ***Sumerian***, ***Thracian***, ***Ugaritic***, ***Urartian***, ***Vedic*** and ***Script and language***.

INTRODUCTION TO THE 'INDICES AND GLOSSARIES'

Already for the 2016 edition of *Minoan Linear A* I had decided not to create only one general *Index*, but to divide the *Indices* over several categories. Although it entailed a lot more work, I think that it was worth the effort. I did not realize at the time, what the consequences would be, if the number of identifications and interpretations tripled, so that *Minoan Linear A*, Volume I, Part I – II (2016), with over 1000 pages, expanded to *The Decipherment of Minoan A*, Volume I, Part I – VI (2022), with over 3000 pages.

I am therefore very grateful to my partner who showed so much tolerance taking the many jobs that I should normally have done in house and garden, out of my hands.

The decipherment of Minoan Linear A has by now reached a stage, that there can no longer be any doubt that the Minoan vernacular written with Linear A is a Hurrian dialect and cannot be anything else. The Linear A *Indices* in this revised and extended edition of *The Decipherment of Minoan Linear A*, Volume I: *Hurrians and Hurrian in Minoan Crete*, Parts III - VI, IngramSpark 2022, are still references to the main text of Volume I, Parts I - II, but they are now called '*Indices and glossaries*', because they have grown in size. The *lemmata* of the *indices and glossaries* are more elaborate and extensive than they would have been, if they had only been references to the main text of Volume I. Perhaps they will also be published as E-book.

It is my intention to incorporate eventually all entries in all Linear A texts published in *The Decipherment of Minoan Linear A*, Volume II, *Corpus of transliterated Linear A texts*, systematically into the alphabetic *Glossaries*, that can be extended more easily than the main text of Volume I. I have started the process with the Linear A texts from Arkhanes, which are the first of the *Corpus*. I hope to be able to finish the enormous task myself, but I am not sure that I can because of my age and health. I have set out the framework and shall make provisions to enable other scholars to finish that task.

The Minoan civilization is the first great civilization bringing literacy to Europe. It has finally become possible to trace its roots back to the great civilization of the Hurrians in the Near East. The picture arising from the Linear A evidence is that the Minoans were even more exclusively Hurrian than the Hurrians in Mitanni who had to deal with Akkadian Babylonians and Assyrians, with Eblaites, Amorites, Kassites, Egyptians, Hittites, Luwians and possibly Indo-Iranians as well.

The Minoan-Hurrian civilization inspired the Mycenaean Greeks to bring about great achievements themselves, that laid the foundations for the Greek civilization of the first millennium B.C.. It is most intriguing that some formulaic phrases in Homer do not only go back to the Mycenaean age, but can be recognized as renderings of Hurrian phrases written with Minoan Linear A. I hope that the reader will find as much joy in reading the books as I have found in disentangling the puzzles.

Peter G. van Soesbergen,
Château Belkmer, August 2022.

qa-ra₂-wa 10 (HT 86a.3) from Hagia Triada.

According to M. Pope - J. Raison (Linear A: changing perspectives, in Y. Duhoux (ed.), *Études Minoennes I*, 1978, 20) the sequence ***qa-ra₂-wa*** (HT 86a.3) might be a writing variant of ***qe-ra₂-u***, since it is listed alongside the same words as ***qe-ra₂-u*** (HT 1a.1; HT 95+149a.4-5; HT 95+149b.4-5). Both ***qa-ra₂-wa*** and ***qe-ra₂-u*** belong to lists of personal names. Occasionally ***-u*** and ***-wa*** seem to alternate in Linear A and Hurrian, but although occurrence of ***qa-ra₂-wa*** and ***qe-ra₂-u*** alongside the same sequences seems a strong argument, it remains difficult to firmly establish that the two similar forms are really identical.

Since Linear A and B have no separate series of signs with ***r-*** and ***l-*** and since sign ***ra₂*** can represent ***ria/rya*** or ***lia/lya*** in Linear B and most likely in Linear A as well, Linear A ***qa-ra₂-wa*** can provisionally be equated with either Hurrian ***Ḫaliawa*** or Hurrian ***Ḫariawa***.

Th. Richter (*BGH*, 119, and *VHN*, 406) mentions a verbal root ***ḫal-*** I [Boğ.] that is (cautiously) translated '(be)singen' ['to sing (of), to celebrate in song, to chant'], which is semantically close to the verbal root ***ḫe/ill-***, *ḫe/il-* II [*passim*]: 'to say, announce, call, inform, tell, to invoke (a God)' (cf. *BGH*, 147-148), discussed s.v. Linear A ***qe-ra₂-u***. Both roots reflect a form of vocal communication. There are not only many examples of alternations of ***e/i*** in Hurrian, but also some of ***a/e***. However, in the present stage of research it may be too early to assume that Linear A ***qa-ra₂-wa*** and ***qe-ra₂-u*** are irrefutable examples of this phenomenon. The roots ***ḫal-*** I and ***ḫe/ill-***, *ḫe/il-* II are treated as different roots in Hurrian, so it is wise to treat them as such at present.

If ***-wa*** in ***qa-ra₂-wa*** replaces ***-u*** as in ***qe-ra₂-u***, an additional argument may be that the Hurrian 1st person singular in ***-au*** of the transitive verb is analysed as {*-av*} in Hurrian studies, but frankly I do not know examples showing that the 1st person in ***-au*** is orthographically expressed as ****-a-wa***. I. Wegner (*Einführung*, 91, 136) mentions, sub 5.2.7: The 7th position, indicator of the 1st person of the transitive-ergative verb: ***-av***, graphically: (consonant)*a-(a)-ú/-ap*, long form *-affu-*. So at present I prefer to interpret ***qa-ra₂-wa*** as the dative in ***-wa*** of ***Ḫari(y)a*** or ***Ḫali(y)a***.

The meaning of ***ḫal-*** I 'to sing (of), to celebrate in song, to chant' seems to be confirmed by Hurrian ***ḫalmi*** 'chant' ['song'], for according to RS quadr. 137 III 7 Sumerian EZEN = Akkadian ***zammarum*** = Hurrian ***ḫalmi*** = Ugaritic ***šîru***, cf. *Ugar. V*, 246, 455; E. Laroche, *GLH*, 90, s.v. ***ḫalmi***; Richter, *BGH*, 119, s.v. ***ḫalme/i*** [Boğ.; Ug.].

The Linear A name ***qa-ra₂-wa*** can be interpreted as ***Ḫaliawa***, the *dative* in ***-wa*** of a 'one word' name, ***Ḫalia*** 'He/She (a *numen*) celebrates / celebrated (the child) in song', and be analysed as {*ḫal=i=(y)a=wa*}, consisting of the verbal root ***ḫal-*** I 'to sing (of), to celebrate in song, to chant' + the marker of transitivity ***-i-*** + the marker of the 3rd person singular indicating the subject of the transitive verb in ***-a*** + the suffix of the singular *dative* of the personal name in ***-wa*** 'for ***Ḫalia***'.

However, such a transitive formation can also be interpreted as a hypocoristic personal name ***Ḫal=i=ya***, with the hypocoristic suffix ***-ya***, so that ***ḫali-*** may indicate an *imperative* 'Celebrate (the child) in song (oh *numen*) !'.

Th. Richter (*BGH*, 119) mentions another verbal root ***ḫal-*** II [Boğ.; Qaṭna], probably ***/ḫāl-/*** 'transportieren, forttragen, übertragen, wegschleppen' ['to transport, transfer, to carry off, to drag away'] that corresponds with Akkadian ***naḫālu***. If this root is involved, ***Ḫaliawa*** {*ḫal=i=(y)a=wa*} can be translated as 'for ***Ḫalia***' and the 'one word' name ***Ḫalia*** can be translated as 'He/She (a *numen*) carried off (the elder child that passed away)' or the hypocoristic name as 'Carry (the elder child) off (oh *numen*) !'. Th. Richter prefers the latter root ***ḫal-*** II as verbal element in personal names in the sense of 'to bring away the (elder) child that passed away', so that the new-born child (the bearer of the name) replaces the elder one.

The root ***ḫal-*** is found as first onomastic element in ***Ḫalu-menni*** (wr. ^{f}*Ḫa-lu-me-en-ni,* ^{f}*Ḫa-lu-me-ni*), ***Ḫalu-šenni*** (wr. *Ḫa-al-še-en-ni, Ḫa-lu-še-en-ni, Ḫa-al-še-ni, Ḫa-lu(m)-še-ni, Ḫa-lu-še-i*[*n-ni*], *Ḫa-lu-še-ni*), ^{f}***Ḫaluia*** (wr. ^{f}*Ḫa-lu-ia*), cf. P.M. Purves, *NPN*, 212-213. Th. Richter mentions (*VHN*, 119-120, 406): ***Ḫalukkan*** (Ašnakkum), ***Ḫalum-atal*** (Mari) 'The strong one carried him/her off (scil. the child that passed away)', ^{f}***Ḫalunna*** (Mari) 'Carry him/her [***-nna***] (the elder child) off (oh *numen*) !' or 'Celebrate her in song', ***Ḫalaš-tuk*** (Mari, [Šubat-Enlil]), ***Ḫalut*** (Tigunāni) 'Carry me [***-t(ta)***] off (oh *numen*) !' or 'Celebrate me in song', ***Ḫalutil*** (Mari) 'Carry us [***til(la)***] off (oh *numen*) !' or 'Celebrate us in song'.

Th. Richter (*BGH*, 132) also mentions a root ***ḫar-*** [Boğ.; PN], ohne Übersetzung [without translation], in: *ḫa-a-ru-nu-ni-en* {*ḫar=un=u=n=en*}, cf. V. Haas - H.J. Thiel 1978, Die Beschwörungsrituale der Allaiturah(ḫ)i und verwandte Texte, Hurritologische Studien 2, Alter Orient und Altes Testament 31, Kevelaer / Neukirchen-Vluyn 1978, 178.

Richter (*ibid.*) observes the root also in personal names, e.g. in the Nuzi name ***Ḫarap-atal*** (wr. *ḫa-ra-pa-tal*), cf. I.J. Gelb, *NPN*, 55, but also in alphabetic cuneiform ***ḫry*** that corresponds with syllabic cuneiform ***Ḫariya***, 3rd person singular of ***ḫar-***. Hurrian ***Ḫariya*** is the name of two persons at Mari, cf. Th. Richter, *VHN*, 125, s.v. ***Ḫarija*** (wr. *ḫa-ri-ia*), analysis {*ḫar=i=ja*}, lexicon ***ḫar-***, typology 1.1.1.2.4.

Hurrian ***-wa*** is usually case-ending of the *dative* and since the two entries ***di-de-ru*** 20 ***qa-ra₂-wa*** 10 (HT 86a.3) are underscored by a ruler on this tablet, it is *a priori* not inconceivable that ***qa-ra₂-wa*** is the last of the list of names of persons receiving portions of GRA+KL, whereas the following persons, ***da-me*** and ***mi-nu-te*** (HT 86a.4-5), receive each 20 portions (***a-du***) of GRA+B. It might be significant that ***qa-ra₂-wa*** receives only half of the quantity as compared to the others. That may be the reason why he/she is singled out and appears in another case, the *dative* ***-wa***. The reason for receiving a smaller ration might be that ***Ḫalija*** or ***Ḫarija*** is a child. **80-81**, **294**, **742-743**, **754-756**, **758**, **890**

→ See also Linear A ***qa-qa-ru*** (HT 93a.4-5; HT 111a.3; HT 118.2-3; HT 122b.3-4).

→ See also Linear A ***qe-ra₂-u*** (HT 1a.1; HT 95+149a.4-5; HT 95+149b.4-5).

→ See also Linear A ***qe-ra₂-ja*** [ ] (HT 3.2) from Hagia Triada.

qa-ti-96 2 (ZA 14.2) = ***Ḫattiḫi*** 'man/woman of the land ***Ḫatti***' = 'Hittite' at Kato Zakro.

It is remarkable that – apart from Linear A ***ku-re-96*** (HT 39.2; HT 117b.1), transliterated as ***ku-re-ḫi*** = ***Ḫurre=ḫi*** 'Hurrian', twice attested at Hagia Triada – also conventionally transliterated ***qa-ti-96*** 2 (ZA 14.2), that can be interpreted as ***Ḫattiḫi***, analysis ***Ḫatti=ḫi***, 'man/woman of the land ***Ḫatti***' = the Hurrian name for 'Hittite' occurs at Kato Zakro. It may be significant that on the same tablet ***pa-nu-qe*** 2 (ZA 14.4) occurs that may well be an ethnic as well. At any rate it has the adjectival or ethnic suffix ***-ḫi***.

I. Wegner (*Einführung*, 54) mentions the Hurrian adjectival, relational / ethnic suffix ***-ḫe***, e.g. ***Ḫurr=u/o=ḫe*** < ***Ḫurri*** + ***-ḫe*** [with transition from ***i > o*** or with derivational vowel ***o***] 'Hurrian', ***Ḫatt=u/o=ḫe*** 'Hittite', ***Ebla=ḫe*** 'belonging to Ebla', 'man / citizen of Ebla', etc. If my identification of Linear A ***ku-re-96*** (HT 39.2; HT 117b.1) = ***ku-re-ḫi*** = ***Ḫurre=ḫi*** 'Hurrian' and of Linear A ***qa-ti-96*** 2 (ZA 14.2) = ***Ḫattiḫi***, analysis ***Ḫatti=ḫi***, 'man/woman of the land ***Ḫatti***' = the Hurrian name for 'Hittite', is correct, we can observe that the Linear A forms preserved the original forms without transition from ***i > o*** or with derivational vowel ***o***, whereas the cuneiform orthography shows ***Ḫattuḫe/ḫi*** 'man of the land *Ḫatti*', 'Hittite' at Ḫattuša and Ugarit, cf. sg. nom. ^{uru}*Ḫa-at-tu-uḫ-e*, KUB XXVII 38 IV 28; ^{uru}*Ḫa-at-tu-ḫi*, KUB XXXII 19 + III 40-41; sg. dative with definite article ***-ni*** and sg. dative suffix ***-wa/-pa***) ^{uru}*Ḫa-at-tu-ḫi-ni-pa*, KUB XII 44 II 17 (see E. Laroche, *GLH*, 98, s.v. *Ḫattuḫi*); cf. the personal name *Ḫattuḫi* (E. Laroche, *NH*, 65, nº 344, ***Ḫattuḫi***, in Akkadian texts from Ugarit: 'Hittite'(?) d'Ugarit': *Ḫa-(at)-tu-ḫi*, RS 17.28, 4, 9, 27 = PRU IV 109 sq.). …… **398**, **659**, **783-784**

→ See Linear A ***ku-re-96*** (HT 39.2; HT 117b.1), interpreted as ***ku-re-ḫi*** = ***Ḫurre=ḫi*** 'Hurrian' from Hagia Triada.
→ See Linear A ***ka-pa-qe*** (HT 6a.6) = ***Ḫalbaḫe*** and ***Ḫlbġ*** (alphabetic cuneiform).
→ See Linear A ***da+wa+96 = da+wa+ḫi*** (TY 2.5) from Tylissos.
→ See Linear A ***sa-re-96*** F = ***sa-re-ḫi*** F (HT 20.4) from Hagia Triada.
→ See Linear A ***sa-ro-qe***[(HT 73.3) from Hagia Triada.
→ See Linear A ***ku-|ma-96*** E = ***ku-|ma-ḫi*** E (HT 20.1-2) from Hagia Triada.

-qe = Hurrian adjectival and ethnic suffix ***-ḫe***, [***ġe***].

Linear A ***-qe*** in ***ka-pa-qe*** and in ***ku-mi-na-qe*** does not contain a labio-velar sound as in Mycenaean Greek Linear B, but a voiced velar spirant or fricative.

Interpretation of Linear A final ***-qe*** as a Hurrian ethnic suffix ***-ḫe / -ḫi*** in Linear A ***ka-pa-qe***, Hurrian ***Ḫalbaḫe*** 'man of Aleppo', is more feasible than the use of an enclitic copulative 'and' (as in Linear B) in only one item of the list of personal names. The identical ethnic suffix ***-ḫe / -ḫi*** in e.g. ***Ḫalbaḫe*** in the cuneiform syllabary and ***-ġ*** in ***Ḫlbġ*** in the alphabetic cuneiform of Ugarit, is probably derived from the general adjectival suffix. If this identification of ***ka-pa-qe*** is right and if it is read as the ethnic ***Ḫalbaḫe*** or as a personal name derived from the ethnic, it is the Linear A equivalent to Linear B ***ka-pa-jo***, with the Greek ethnic suffix ***-yos***. Cf. Linear A and B toponym ***ka-pa***. Other examples are: ***pa-nu-qe*** 2 (ZA 14.4, VAS[1]+ ***pa-ta-qe*** (HT 31.6), ***sa-ro-qe-***[(HT 62+73.3), cf. ***sa-ro*** (HT 19.2), GRA+***pi+pa+qe*** (HT 6a.4-5). Linear A ***-qe*** in ***ku-mi-na-qe*** represents the Hurrian adjectival suffix ***-ḫe / -ḫi***, from which the ethnic suffix was derived. Linear A ***ku-mi-na-qe*** is the adjectival form of the noun ***ku-mi-na***, equated with Linear B ***ku-mi-no = κύμῑνον*** 'cumin'. **137**, **392**, **593**, **596**, **725**, **768**, **782**, **784**, **873-874**, **905**, **1005**

qe-ku-re , di JGF (HT 20.2-3) from the Villa of Hagia Triada.

The analysed structure of Linear A tablet HT 20 is as follows:

HT 20.1:	*pa-ro-su* ,		
HT 20.1-2:		*ku-ma-96*	E
HT 20.2-3:		*qe-ku-re* , *di*	JGF
HT 20.4:		*sa-re-96*	F
HT 20.4-5:		TELA	E
HT 20.5:		*87+ku*	J

According to Th. Richter (*VHN*, 134, 413) the personal name ***ᶠḪikulla*** (wr. *ᶠḪi-gu-la, ᶠḪi-gu-ul-la*) of three women at Mari is certainly Hurrian, analysis {*ḫe/ig=o=lla*}, typology 1.3.1.1.2.1, lexicon ***ḫig-***. He assumes that ***Ḫekaia*** (wr. *Ḫé-qa-a-a*) at Nuzi (cf. I.J. Gelb, *NPN*, 59) and ***Ḫi-ku*** at Nuzi (see *AAN I*, 58, *SANTAG 4*, 261) contain the same root ***ḫeg-/ḫig-***. Unfortunately the meaning of the verbal root ***ḫeg-/ḫig-*** is not yet known.

Linear A ***qe-ku-re*** can be analysed as {*ḫe/ig=o=lle*}, consisting of the verbal root ***ḫeg-/ḫig-*** + the marker of the *imperative* ***-o/u-*** + the *optional allomorphic* suffix of the enclitic personal pronoun 3rd person plural ***-lle/-lli***, replacing the regular form ***-lla*** (them), indicating the object of the transitive verb. This *imperative* is graphically identical with the *indicative* paradigm, see Th. Richter, *VHN*, 593: sub 1.3.1.1: *names with transitive imperative in* {*o*}; *VHN*, 594, sub 1.3.1.1.2.1: *normal forms*; *VHN*, 596, sub 1.3.1.1.2.2: *with optional allomorphic forms*. **80**, **942**

qe+pa₃ 100 (HT 33.4) ↓ (ligature read from top to bottom) from Hagia Triada.

The left top corner of tablet HT 33 is missing and (with this missing part) the first entry that precedes ***sa-ra₂*** (written between word dividers), the only normal sequence of the whole tablet. Linear A ***sa-ra₂*** happens to be one of the most frequent sequences.

It is most likely the 3rd person singular of the Hurrian verb ***šar-*** 'to wish, ask, demand' and can be analysed as {*šar=i=(y)a*} 'he wishes, asks, demands', consisting of the verbal root ***šar-*** + the marker of transitivity ***-i-*** + the subject marker of the 3rd person singular of the transitive verb in ***-a***. The subject is probably the missing first entry of the top left corner. This subject may be a personal name, the king or an official, or the palace itself.

The Linear A ligature offers the reading ***qe+pa₃***, if it is read from top to bottom. If so, it can be interpreted as the theonym ***Ḫebat***, the consort of Tešub (cf. for a discussion about her provenance Th. Richter, *VHN*, 415-416). If the goddess herself is meant, the high number of 100 seems to be in accordance with her dignity.

Final ***-t*** of ***Ḫebat*** is not expressed in Linear A anyway. J. Raison and M. Pope (*Index transnuméré du linéaire A*, Louvain 1977, 56, 276) mention the combination of preceding signs sub ***559*** (HT 33.4), which they analyse as ***49+56a*** = OLIVA+***pi***. Frankly I do not consider their analysis convincing. An indication is that the number following combination ***559*** is also 100 as in the case of ***qe+pa₃*** 100 = ***Ḫebat*** 100. The sign preceding ***pi*** looks like the pictogram or ideogram NUBES 'cloud' (hapax) and has nothing to do with sign ***49*** = OLIVA.

If the ideogram NUBES 'cloud' refers to the Weather God Tešub (cf. *Iliad* E 631: *Διὸς νεφεληγερέταο* 'of Zeus the cloud-gatherer', and *Odyssey* α 63: *νεφεληγερέτα Ζεύς* 'Zeus the cloud-gatherer'), it is clear that the consorts Tešub and Ḫebat receive each 100 units.

The sign ***pi*** following the ideogram NUBES may then be the Old Hurrian suffix of the singular *genitive* ***-pi*** (later ***-wi***) or it may be the result of assimilation: ***-ub-wi > uppi***.

The process has been adequately described by E.A. Speiser, *IH*, 63, § 82: "The combination of two spirants (evidently voiced) yields the written form ***-pp-***, a doubled sound (evidently voiceless stop). The important fact is that the end-product is a doubled sound. The same result, following assimilation, is obtained when stem-ending ***-b*** combines with ***w-***; cf. ^{d}*Te-e-eš-šu-u-up-pè* Mit. II 72; ^{d}*Te-eš-šu-up-pí* XXV 44 v 6, XXVII 38 ii 14, 20, etc.; with other suffixes added we get ^{d}U^{up}*-pí-na* XXV 44 v 8, XXVII 14 ii 4; ^{d}U^{up}*-pí-na-aš* XXVII 46 iv 2; ^{d}U^{up}*-pí-na-ša* XXVII 42 obv. 36. In all these occurrences the ***-b*** of ***Tešu/ob*** + ***w-*** yield ***-pp-***. That the labial of the case-ending was not lost is shown by its occasional retention in the form ^{d}U^{up}*-wi$_i$-na* VII 58 iii 12; XXVII 1 i 72, 74, 75 as against ^{d}U^{up}*-pí-na* (above)."

The combination NUBES+***pi*** may then represent the *genitive* ***Tešuppi*** 'of Tešub (the cloud-gatherer)'. This usage reminds us of the use of *phonetic complements* attached to a Sumerogram in cuneiform. If in a Hittite text the Sumerogram EN 'lord, master' was used to express the Hittite word ***išḫaš***, the context made it sometimes clear whether EN indicated the subject, object or indirect object of a verb. But if this was not clear, the Hittite case-endings could be added to the Sumerogram: e.g. ***išḫaš*** is the *nominative* (subject case) of the Hittite word for 'lord', ***išḫan*** the *accusative* (object case) and ***išḫi*** the *dative* (indirect object case). These could be written as EN-*aš*, EN-*an* and EN-*i*, respectively, cf. Th. van den Hout, *The elements of Hittite*, Cambridge 2013^{3}, 12.

Tthe *dative* of ***Ḫebat*** is attested in Linear A as ***qe-pi-ta*** (HT 6a.6), Hurrian ****Ḫebitta < *Ḫebit-wa***. ……. **323-324**, **328**, **522-523**, **574**, **599**, **739-740**, **900**, **989**, **1004**

→ See also Linear A ***qe-pi-ta*** (HT 6a.6) from Hagia Triada.

qe-pi-ta (HT 6a.6) from Hagia Triada.

Linear A ***qe-pi-ta*** occurs in the combination ***da-qe-ra , qe-pi-ta*** 22 JE FIC 15 J| (HT 6a.6-7). It can be equated with Hurrian cuneiform ***t/daḫe=ra *Ḫebitta < *Ḫebit-wa*** (wr. ****^{d}Ḫe-pi-it-ta < *^{d}Ḫe-pi-it-wa***), 'with a man for *Ḫépét* / *Ḫebat*'. The form ***da-qe-ra*** is the *comitative* of Hurrian ***t/daḫe-*** 'man'; the comitative suffix ***-ra*** expresses 'together with'.

^{d}Ḫé-bat, the absolutive and vocative, KBo II 21, 14; KUB XXVII 38 II 9, etc. In alphabetic cuneiform ***Ḫbt***, CTA 166, 56, 60, 62; 170 a 6, 10; 171, 3,5; 176, 5. The ergative: *^{d}Ḫé-bat-uš*, KUB XXIX 8 III 47; *^{d}Ḫé-pa-du-uš*, KUB XXVII 42 Vo 11. The *assimilated* genitive: *^{d}Ḫé-pa-at-ti*, KBo XIX 129 Ro 33, etc. (< the *unassimilated* form * *^{d}Ḫé-pa-at-wi,* cf. [*^{d}Ḫé*]-*bat-wi$_{i}$* KUB XXVII 4. 5), cf. E.A. Speiser, *IH*, 63, § 82, and E. Laroche, *GLH*, 100-101.

It is justifiable to assume that the same process of assimilation as can be observed with the *genitive* in ***-we/-wi***, also took place with the *dative* in ***-wa***. Consequently on the analogy of the *assimilated* and *unassimilated* genitive forms of ***^{d}Ḫé-bat***, just mentioned, we may assume that the case ending in ***-ta*** of the Linear A form can be explained from ***-t-ta*** < ***-t-wa*** in cuneiform, with the *assimilated* dative form as a result: **** ^{d}Ḫé-pa-at-ta*** < *unassimilated* **** ^{d}Ḫé-pa-at-wa***.

The vowel ***-i-*** of ***qe-pi-ta*** is attested in forms like *Um-mi-^{d}ḫe-bi-it* and *^{f}Me-e-na-ḫe-bi*. As a result Linear A *qe-pi-ta* may well be equated with cuneiform **^{d}Ḫe-pi-it-ta* < **^{d}Ḫe-pi-it-wa*. ***Ḫebat /Ḫépét / Ḫebit*** , spouse of *Teš(š)ub*, Hittite Hieroglyphic ***^{d}He-ba-tu***, Yaz. N°.43. P.M. Purves, *NPN*, 215-216, s.v. ***ḫepet***: "Hurrian female deity mentioned frequently under form ***Ḫé-pét*** in rituals from Boğazköy, often followed in the Hurrian passages by the epithet ***muš(u)ni***, *q.v.* under ***muš***. For position of *Ḫepet* in this pantheon, where she seems to be the consort of *Tešup*, see Götze, *Kleinasien*, pp. 58, 123 f., 129. [….] In Ugarit wr. ***ḫbt*** [….]. Outside of Nuzi ***^{f}Ḫepet-naḫa***, wr. *^{f}Ḫé-be-et-na-a-a,* cf. for this element ***Um-mi-^{d}ḫe-bi-it***, CT XXXIII 41:1, cited by Ungnad, *Subartu*, p. 100, and ***^{f}Me-e-na-ḫe-bi*** from Nippur, Clay, *PNCP*, p. 106. The form ***ḫepa***, commonly taken as variant of ***ḫepet***, is found in many personal names; cf. e.g. ***^{f}Kelu-ḫepa***, ***^{f}Putu-ḫepa***, ***^{f}Tatu-ḫepa, ^{f}Keluš-ḫepa(š)*** and ***ERUM-ḫé/ḫe-ba***. Etc."

Ḫebat and onomastic element ***-hepa***. P. Kretschmer (*Glotta XV*, 1926, 76 f.) connected the name ***Hipta*** (in two inscriptions from a Maeonian district) with the element ***-hepa*** of some Mitannian feminine names, which he derived from a goddess ***Hepa***, appearing in the Boğazköy texts under the name of ***Hebe*** or ***Hepit***. In *Hymn. Orph.,* 49, 1-4, ***Hipta*** is called the nurse of Bacchos and ***χθονίη μῆτερ*** (voc.). Proklos, *in Timaeum*, II, 124 C, relates that ***Hipta*** carried the child Dionysos on her head in a *liknon*, surrounded by a snake, cf. M.P. Nilsson, *The Minoan-Mycenaean religion*, 569 and n. 23.

V. Haas, *Hethitische Berggötter und hurritische Steindämonen*, 30: "Die berühmteste, über drei Jahrtausende hindurch verehrte Göttin in Nordsyrien ist ***Ḫebat***; sie ist bereits in dem frühesten Schrifttum Syriens, den Texten aus Ebla, des nahe bei Aleppo gelegenen Stadtstaats vom Ende des dritten Jahrtausends, in den Namens-formen ***Ḫeba***, ***Ḫapatu*** und ***Kapatu***, erwähnt. Sie ist die Urahnin der späteren ***Μήτηρ Ἵππα*** und findet sich noch auf lykischen Inschriften als ***ḫba-ẽni*** 'Mutter-*Ḫepa*'. Der Name wurde auch über die semitische Form ***Ḫawwat*** mit der biblischen ***Eva*** zusammengestellt. Wie wir später noch sehen werden, bildet sie mit dem kilikischen Berggott und Stier ***Šarrumma*** ein enges Paar."

Linear A ***qe*** = cuneiform Hurrian ***ḫe*** = phonologically /***ġe***/, in ***da-ḫe-ra*** and ***qe-pi-ta***, cf. e.g. the discussion on Linear A ***ka-pa*** = ***Ḫalba*** and ***ka-pa-qe*** = ethnic ***Ḫalba-ḫi*** in syllabic and ***ḫlbǧ*** in alphabetic cuneiform, phonologically [***ḫalbaġe/i***], cf. E. Laroche, *GLH,* 90, s.v. ***Ḫalba*** Alep and ***Ḫalba-ḫi*** 'Alépin' [Man of Aleppo].

If we compare ***qe-*** in initial position with the evidence for the equation of Linear A ***ka-pa-qe*** with syllabic cuneiform ***Ḫalbaḫi/ḫe*** and alphabetic ***ḫlbġ***, we may conclude that ***qe-*** in ***qe-pi-ta*** has the same value as ***-ḫe*** in ***Ḫalbaḫe*** and that it indicates a voiced velar fricative as ***-ḫe*** does in ***Ḫalbaḫe***. This view is supported by the evidence that ***-ḫepa*** in ***^{f}Puduḫepa*** begins with a voiced intervocalic ***-ḫ-*** with single writing in the cuneiform syllabary and with ***ġ*** in ***pdġb*** in alphabetic cuneiform.

It is, however, in contradiction with alphabetic cuneiform writing of the theonym ***ḫbt***, with ***ḫ-*** in initial position, but the alleged voicelessness of initial consonants on the basis of alphabetic cuneiform at Ugarit may have been a peculiarity of the Hurrian dialect at Ugarit, especially in the rather late period of alphabetic writing. The phenomenon can certainly not be applied to the Minoan-Hurrian dialect as the Linear A usage of voiced dentals [***d-***] in initial position proves. Compare also the Linear A variants ***ka-pa*** and ***qa-pa₃*** at Hagia Triada, that probably both represent ***Ḫalba***, but where ***ka-pa*** seems to offer a voiceless velar fricative and ***qa-pa₃*** a voiced one. It may be a matter of the alleged allophonic character of Hurrian consonants, especially if the phenomenon of alternation of voiced and voiceless consonants occurs within the same site, so that it cannot so easily be ascribed to dialectal differences.

I have interpreted Linear A ***da-qe-ra , qe-pi-ta*** (HT 6a.6) as Hurrian ***d/taḫera Ḫepitta*** 'with a man for Ḫébét / Ḫebat', since ***da-qe-ra*** can be analysed as {*d/taġe=ra*}, with the Hurrian *comitative* suffix ***-ra***, cf. sing. *absolutive da-aḫ-e*, cf. E. Laroche, *GLH*, 251-252, s.v. ***taḫe*** 'homme' ['man']: sg. nom. e.g. ***da-aḫ-e*** = Hitt. LÚ-*an*, KBo XIX 145 IV 43; KUB XLV 60, 3, etc. [E. Laroche still used sometimes the term *nominative*, whereas at present the term *absolutive* is used.] ***taḫ-e***, KUB XLV 70 Vo 8; cf. onom. ***Taḫ-e***, Msk.; ***da-a-ḫi-(e)***, KUB XLVII 1 I 20; 15, 5.

Most interesting is the proverbial expression (with two dative forms in ***-pa***, variant of ***-wa***): ***ašti da-a-ḫi-pa da-a-ḫi-it*** ! ***ašti-pa*** 'la femme pour l'homme, l'homme pour la femme' ['a woman for a man, a man for a woman'], KBo XX 129+ II 67. ***ašta da-a-ḫi-pa*** 'sa femme pour un homme' ['his woman for a man'], KBo XX 126 + III 31. Etc.

According to Th. Richter (*VHN*, 523-524) ***taḫe/i*** {*taġe/i*}, ***taḫḫe/i*** {*taḫḫe/i*} and ***tae/i*** {*tae/i*} or {*ta'e/i*} belong together. The meaning 'man' is confirmed by vocabulary comparison with Sumerian **lú** and Akkadian ***amīlu***. The meaning 'husband', proposed by some scholars, is less likely in personal names.

The sequence ***da-qe-ra*** is also attested on two other tablets from Hagia Triada, even prominently as first entry: HT 57a.1 and HT 120.1

Linear A ***da-qe-ra , qe-pi-ta*** may refer to a 'man' taking part in Ḫebat's cult, possibly a priest. On Linear B tablets from Pylos we find *di-wi-ja do-e-ro* (PY Cn 1287, 6), *Δίϝyᾱς δόέλος* 'male servant of *Δίϝyᾰ = Diwia*' (spouse of Zeus) and *di-wi-ja do-e-ra* (PY An 607, 5), *Δίϝyᾱς δοέ̄λᾱ* 'female servant of *Δίϝyᾰ*'. *Δίϝyᾱς* is genitive of *Δίϝyᾰ*. *Δίϝyᾰ* 'wife / spouse of Zeus' has a short *-ᾰ* (cf. *λέαινᾰ* < **λέϝ^{o}νyᾰ* 'lioness' : *λέ(ϝ)ων* 'lion'). Mycenaean *δόέλος* developed into > *δοῦλος*.

Instead of the theonym *Δίϝyᾰ* (with short *-ᾰ*) 'spouse of Zeus' one may also choose the patronymic form *Δίϝyᾱ* (with long *-ᾱ*) for the interpretation of *di-u-ja* (PY Tn 316, 6: dat.), 'daughter of Zeus'. *Ἥβη*, daughter of Zeus and Hera, is qualified as *Δίᾱ* at Phlius and Sicyon by Strabo, *Geography VIII,* 6, 24: *τιμᾶται δ' ἐν Φλιοῦντι καὶ Σικυῶνι τὸ τῆς Δίας ἱερόν· καλοῦσι δ' οὕτω τὴν Ἥβην* (C.J. Ruijgh, *EGM*, § 108).

In the Linear B texts from Pylos (PY En 74, 5; Eo 276, 4) ***te-se-u*** is mentioned as ***te-o-jo do-e-ro*** '*Θησεύς* (Theseus), servant of a god', which we may probably understand as 'priest of a god'. These and many other parallels between Linear A and B show how close Minoan and Mycenaean civilizations were connected. Cf. also my etymologies for *Ἥβη* and *Θησεύς*. … **324**, **393**, **397**, **508**, **519-520**, **522**, **599**, **695-696**, **923**, **986-987**, **1005**

→ See Linear A ***qe+pa₃*** (HT 33.4) ↓ (ligature read from top to bottom) Hagia Triada.

→ See Linear A ***da-qe-ra*** (HT 6a.6; HT 57a.1; HT 120.1) from Hagia Triada.

qe-pu (HT 9a.3; HT 9b.4) from Hagia Triada.

Linear A ***qe-pu*** (HT 9a.3; HT 9b.4) occurs on both sides of the same tablet in similar lists of personal names. The names occur only in a different order on the *a*-side and *b*-side, respectively.

A more essential difference is that the *a*-side registers portions of VIN 'wine' for each person and the *b*-side ROTA 'wheels' and IUGUM 'yokes, cross-beams'.

Probably neither Akkadian ***ḫepû(m)*** 'zerbrechen' ['to break (down)'] nor the theonym ***Ḫeba / Ḫebat / Ḫebet*** has anything to do with Linear A ***qe-pu***. The theonym ***Ḫeba(t)*** can be recognized in Linear A ***qe+pa₃*** (HT 33.4), ligature from top to bottom, significantly following the ideogram NUBES+***pi*** (HT 33.4) = ***Tešuppi***. Linear A ***qe-pi-ta*** (HT 6a.6), ***Ḫebitta < Ḫebit=wa*** provides her name in the dative form: 'for Ḫebat'.

Since ***-l-*** preceding an occlusive is not expressed in consonant clusters in Linear A and B, it is possible to read ***Ḫelpu*** which would yield a name with the verbal root ***ḫe/ill-***, ***ḫe/il-*** [*passim*] 'to speak, to say (names)', cf. Th. Richter, *BGH*, 147-148. P.M. Purves (*NPN*, 246) considered the ending ***-pu*** a formative in ***Ḫašipu***, but if it is an abbreviation of ***p/wutki*** [Boğ.; Ug.] 'son, child' (cf. Th. Richter, *BGH*, 332-334, s.v. ***p/wud-*** I, *putt-* [Boğ; PN]) 'to procreate', ***Ḫašipu*** means 'Listen, oh son !' and ***Ḫelpu*** 'Speak, oh child !'.

The first entry on the *a*-side is ***sa-ro*** (HT 9a.1) that may well refer to a toponym, possibly present Zaros (near lake Zaros), north of the Messara valley, an important source for drinking water in modern Crete. The Linear A ethnic ***sa-ro-qe-***[(HT 73.3 of the joined tablets HT 62+73), with the Hurrian ethnic suffix ***-ḫe***, shows that ***sa-ro*** is the place-name from which the ethnic is derived. This is confirmed by identification of Linear A ***sa-re-96*** as ***sa-re-ḫi*** (HT 20.4) 'man/woman of ***sa-ro***' at Hagia Triada. .. **553**, **591**, **599**, **603**

→ See Linear A ***qe+pa₃*** (HT 33.4) ↓ (ligature read from top to bottom) Hagia Triada.

→ See also Linear A ***qe-pi-ta*** (HT 6a.6) from Hagia Triada.

† ***qe-ra₂-ja*** [: read preferably ***qe-ri-ja*** [(HT 3.2) from Hagia Triada. ……. **759**

→ See Linear A ***qe-ri-ja*** [(HT 3.2) from Hagia Triada.

qe-ra₂-u (HT la.1; HT 95+149a.4-5; HT 95+149b.4-5) from Hagia Triada.

This Linear A sequence seems to be a writing variant of ***qa-ra₂-wa*** (HT 86a), listed alongside the same words as ***qe-ra₂-u*** in HT 95+149, as suggested by M. Pope - J. Raison, 'Linear A: changing perspectives', *Études Minoennes I*, 1978, 20.

The sequence was formerly considered to represent a commodity or a type of grain, e.g. like ***ku-ni-su*** and possibly ***sa-ru***, occurring in the same lists, in particular because C.H. Gordon had compared Linear A ***ku-ni-su*** with the form ***ku(n)nīšu*** (equivalent to the Linear A form), that might be considered a variant of 'standard' or 'normal' Akkadian ***kunāšu(m)*** 'emmer wheat'. To date ***ku(n)nīšu*** has only been found at Ḫattuša (Boğazköy / Boğazkale), where Hurrian influence was important, and at Nuzi (Kirkuk), where the documents show that a predominantly Hurrian population was already present before the date when it may have formed part of Mitanni or may have been subject to this political and military power.

If Gordon's identification of Linear A ***ku-ni-su*** as 'emmer wheat' was correct, all sequences belonging to the lists, in which ***ku-ni-su*** occurs, could logically be identified as commodities of the same category.

A problem is though, that (apart from ***ku-ni-su***) ***sa-ru*** seems to be the only sequence in the series of ***da-me***, ***mi-nu-te***, ***ku-ni-su***, ***di-de-ru***, ***qe-ra₂-u***, c.q. ***qa-ra₂-wa*** that might possibly indicate a cereal product, if one accepts that it is in some way related to the adjective ***sarabḫu*** of unknown meaning, indicating 'a quality of barley', that occurs in the Old Babylonian grain distribution lists of Alalaḫ (x) ***pa-ri-si*** ŠE ***za-ra-ab-ḫu*** (AT 24.5; 241.12; 245.2; 247.15; 249.4), cf. A. Draffkorn, *HHA*, 198-199. She compares ***sarabḫu*** at Alalaḫ with ŠE ***za-ra-e*** at Nuzi: (x) ANŠE ŠE.MEŠ *za-ra-e ù ḫu-ra-e*, *HSS 14* 36: 1; occurs also in *ibid*. 34: 1, 2: 35: 1, 2.

Being cautious one may admit that the lack of lexical equivalents may well be due to our somewhat fragmentary knowledge of Hurrian lexical terms.

Another problem can be ascribed to the fact that it is sometimes enigmatic for us to understand the exact relation of an ideogram to adjacent syllabic sequences, which posed, of course, no problem to the scribe who knew exactly what he had written.

For instance, if Linear A ***ku-ni-su*** meant 'emmer wheat' (and we may assume that the scribe knew that), why did he then also use the ideogram GRA ? One of the two seems superfluous. And if the meaning of Linear A ***sa-ru*** was '(a type or quality of) barley', why did he use the ideogram GRA and not HORD(EUM) with respect to ***sa-ru*** in HT 95+149b.1 ? And to increase the confusion: Why is ***sa-ru*** (HT 123a.4) followed by the ideogram OLIVA and number 16 ? And why does ***sa-ru*** (HT 94b.2) occur in a list of personal names ? For instance, Linear A ***tu-ma*** (HT 94b.1) is equivalent to the Hurrian personal name ***Tumma*** (wr. *tu-um-ma*) at Nuzi, cf. I.J. Gelb, *NPN*, 157; P.M. Purves, *NPN*, 268.

In other words: If ***sa-ru*** is a personal name in HT 94b.1 and HT 123a.4, it probably is also in HT 86a and HT 86b as well as in HT 95+149a and HT 95+149b. And if ***sa-ru*** is a personal name in all these tablets, the other sequences are probably personal names as well, → see the other names *sub vocibus*.

The most likely reason why the same sequences appear again and again in these tablets, is that the persons in question probably belonged to the same group of personnel working in the same workshop or department of the palace.

Since final consonants are not expressed in Linear A (and B), the Hurrian personal name ***Šarrun*** (wr. *šar-ru-un*) from Mari is an exact equivalent, cf. Th. Richter, *VHN*, 251, s.v. ***Šarrun***, analysis {*šarr=o=n(na)*}, lexicon ***šarr-***, typology 1.3.1.1.2.1. See also Th. Richter, *VHN*, 500-501, s.v. ***šarr-*** and Hurrian ***šarri*** 'King', probably derived from Akkadian ***šarrum*** 'King'; the probable meaning of the onomastic element ***šarri*** 'King of Gods' in personal names, but also the possible relationship with the Hurrian verbal root ***šar-*** 'to wish, demand'.

So if there are decisive arguments to assume that the series of Linear A sequences ***ku-ni-su***, ***sa-ru***, ***da-me***, ***di-de-ru***, ***mi-nu-te***, ***qe-ra$_2$-u***, c.q. ***qa-ra$_2$-wa***, does not consist of cereal products, but of anthroponyms, it is necessary to analyse ***qe-ra$_2$-u*** as a personal name.

As can be observed in many Hurrian personal names, the first onomastic element often appears to be verbal, but the sequence ***qe-ra$_2$-u*** looks like a complete verbal form, with an ending in ***-au***, which is the Hurrian subject-marker of the 1st person singular indicative. Before publication of Th. Richter's *Vorarbeiten zu einem hurritischen Namenbuch*, Teil I: *Personenenamen altbabylonischer Überlieferung vom Mittleren Euphrat und aus dem nördlichen Mesopotamien*, Wiesbaden 2016, such a formation struck me as improbable.

However, in his section D on *typology* and *morphology*, sub 1.1.2: *Namen mit Verbalformen des Mittani-Paradigmas* (Σ = 8), he writes (pp. 584-585) that frequently, also beyond his *Corpus*, one-word names occur that can be described as finite, transitive indicative forms that follow the example of 'Mitanni Hurrian'. For occurrence of verbal forms of 'Old Hurrian' and 'Mitanni Hurrian' formations side-by-side in contexts he refers to V. Haas - I. Wegner, Beiträge zum hurritischen Lexikon: Die hurritischen Verben *ušš-* "gehen" und *ašš-* "abwaschen, abwischen", in: J. Klinger e. a. (eds.), *Investigationes Anatolicae: Gedenkschrift für Erich Neu* (*StBoT* 52), Wiesbaden 2010, 109, and to St. de Martino, The 'Song of Release' twenty-nine years after its discovery, *AoF 39 (2012)*, 209f.

Th. Richter (*VHN*, 584-585) shows indeed the following one-word personal names with distinctive verbal endings that can be analysed as subject-markers of the 1st person singular transitive indicative in ***^{o}=av***: ***Appau*** (wr. *ap-pa-ú*) {*app=av*} (Emar, s. Pruzsinszky 2003/2: 144f.).

Arau (wr. *a-ra-ú*) {*ar=av*} 'I give (the boy)' (Sippar, Old Babylonian period, cf. L. Dekiere, Old Babylonian real estate documents from Sippar in the British Museum, Mesopotamian history and environment. Series III: texts, Part 6, 917).
Nanau (wr. *na-na-ù*) {*nan=av*} 'I strike/knock (a person) down' (Puzriš-Dagan = Drēḥem, Ur III period, s. Owen 1981, 264).
Šarau (wr. *ša-ra-ú*) {*šar=av*} 'I wish (the boy)' (Atmannu, Middle-Assyrian period, *Iraq 70*, 167, nr. 15: 5. See Th. Richter, *BGH*, 355).
Tappau (wr. *tab-ba-ù*) {*tapp=av*} 'I make (the boy) strong' (Umma, Ur III period. See Th. Richter, *BGH*, 440). These names may be regarded as expressions by the father or mother at the time of birth of the child.

Th. Richter (*VHN*, 584-585) also shows the following one-word personal names with distinctive verbal endings that can be analysed as subject-markers of the 2nd person singular indicative in ***°=i=o***:

Ḫaniu (wr. *ḫa-ni-ú/ù*) {*ḫan=i=o*} 'You give birth (to the boy)' (Nuzi, see *NPN*, 54. See also Th. Richter, *BGH*, 125, and *VHN*, 407, s.v. ***ḫan-*** 'gebären' ['to give birth'] (one of the most frequent elements at Nuzi). The meaning of the root is generally accepted and can be connected with the substantive ***ḫani*** 'child'. The personal name ***Ḫanija*** can be interpreted as 'She gives birth', but can also be interpreted as a hypocoristic with ***ḫani*** 'child' as first element and the hypocoristic suffix ***-ya***, e.g. based on a personal name such as ***ᶠḪa-ni-wa-an-di*** 'The child is right/just/favourable' (Alalaḫ IV, see D.J. Wiseman, *AT*, 135, where *°-wa-aš-di* was read). Actually it is not inconceivable that the toponym ***Χανιά*** (Khaniá), North-West Crete, is also equivalent to Hurrian and Minoan ***Ḫanija*** 'He/She [scil. a God(dess)] gives / gave birth to [this palace]'. It is a poetic name commemorative of the birth/creation of a Minoan palace and administrative centre.

I have already expressed the view that Homer's *Odyssey γ* 291-292 mentions *Κύδωνες* as a people living on both sides of the streams of the Iardanos river in Crete:

ἔνθα διατμήξας τὰς μὲν Κρήτῃ ἐπέλασσεν,
ἧχι Κύδωνες ἔναιον Ἰαρδάνου ἀμφὶ ῥέεθρα –
ἔστι δέ τις λισσὴ αἰπεῖά τε εἰς ἅλα πέτρη,
ἐσχατιῇ Γόρτυνος, ἐν ἠεροειδέι πόντῳ.

The passage in Homer's *Odyssey* γ 291-292 speaks of *ἧχι Κύδωνες ἔναιον Ἰαρδάνου ἀμφὶ ῥέεθρα* 'where the Kydonians lived on both sides of the streams of the Iardanos'. The passage belongs to the story about part of Menelaos' fleet being shipwrecked on the south coast of Crete in the vicinity of Phaistos, far away from Khania on the north coast of western Crete. Menelaos himself landed with the other part of his fleet in Egypt. It looks as if Homer knew what he was talking about. His reference to Gortyn (*Γόρτυν, Γόρτυνς, Γόρτυς*) in connection with the *Κύδωνες* and the *Ἰάρδανος* river suggests that Homer's *Ἰάρδανος* may be identified with the Messara river and that the region (and/or city ?) of the *Κύδωνες* must primarily be sought in the Messara valley. *Kydonia* may not only be the Mycenaean and Homeric name of the Messara valley, but also the Minoan.
Kutiu (wr. *ku-ti-ú*) {*kud=i=o*} 'You let (boy) fall' (Tall Yalḫi, Old Babylonian period, s. Saporetti 1995, 12). ***Uriu*** (wr. *ú-ri-ú*) {*ûr=i=o*} 'You want (boy)' (Emar, s. Pruzsinszky 2003/2: 809). See ***ûr-*** II. Th. Richter (*VHN*, 585) also discusses the one-word personal names with distinctive verbal endings that can be analysed as subject-markers of the 3rd person singular indicative in ***°=i=a***, which are sometimes difficult to distinguish from formations with the hypocoristic suffix ***-ya***.

He offers (*VHN*, 585) one example of a one-word personal name with distinctive verbal ending that can be analysed as subject-marker of the 1st person plural indicative in ***°=au=š***: ***Putauš-kate*** (wr. *pu-da-uš-ka₄-de*) from Alalaḫ IV (*UF 1*, 46, nr. 9: 5), analysis {*fud=av=š-kade*}, lexicon *pud-*, *kade*, translation 'We create barley', cf. *BGH*, 197f.

Returning to Linear A ***qe-ra₂-u*** we have to face the fact that Linear A and B have no separate series for signs with ***r-*** and ***l-***. Sign ***ra₂*** can represent ***ria/rya*** or ***lia/lya*** in Linear B and most likely in Linear A as well. For the scribe this obviously did not pose a problem, because he knew the names he had written, but for us it can be a problem. As argued before, the Linear B scribes used the Linear A signs for the velar fricatives for their Mycenaean Greek (Indo-European) labio-velar series.

So Linear A ***qe-ra₂-u*** can be interpreted as ***Ḫelliau / Ḫilliau***, analysed as {*ḫell=i=au*} 'I say (names ?)' and can be compared with a Hurrian personal name from Tuttul (Tall Bi'a) ***Ḫillija*** (wr. *ḫi-il-li-ja*), analysis {*ḫill=i=a*}, lexicon ***ḫill-***, typology 1.1.1.2.4, 'He/She says (names ?)', cf. Th. Richter, *VHN*, 134, who translates the name as 'Er/Sie sagte (Namen(?))'. The ***i/e*** alternation is normal in Hurrian and it is in the case of ***ḫill-/ ḫell-*** also attested, since Th. Richter, *VHN*, 134, also mentions a personal name from Mari ***Ḫellip-atal*** (wr. *ḫe-el-li-pa-tal*), analysis {*ḫell=i=b-adal*}, lexicon ***ḫell-***, typology 1.1.1.2.1, 'Der Starke sagte (Namen(?))' ['The strong one said (names ?)']. Th. Richter (*BGH*, 147-148) offers the following translations for the verbal root ***ḫe/ill-***, *ḫe/il-* II [*passim*]: 'to say, announce, call, inform, tell, to invoke (a God)'.

Th. Richter (*BGH*, 153-154) also offers the verbal root ***ḫir-*** [Boğ.], 'eintreten' ['to enter']. If this is the root used in the Linear A ***qe-ra₂-u***, the Hurrian equivalent would be ***Ḫir=i=au*** and the meaning of the personal name would be 'I enter (the world)', not a bad name for a new-born child either.

It is intriguing that Linear A ***qe-ra₂-u*** is the first sequence on HT 1a.1. It is followed by ***ki-ro*** 197 (HT 1a.1-2); ***ki-ro*** occurs at least 14 times in Linear A texts.

It has been suggested by several scholars that Linear A ***ki-ro*** might represent a transactional term indicating 'deficit'. Since Linear A and B sign ***ro*** can also be ***lo***, we can *prima facie* not be sure, whether we should read ***ki-ro*** or ***ki-lo***, but the meaning of Hurrian ***kir=o*** appears to be decisive.

The form occurs in the Hurrian-Hittite bilingual text ***kirenze*** (KBo 32). The Hurrian term ***kirenze*** means 'release, liberation, manumission (of slaves)' and corresponds with Hittite ***parā tarnumar***, Akkadian ***(an)durārum*** and Hebrew ***derōr***. ***Kirenze*** is also the title and main subject of text KBo 32. It allegedly means 'a sort of debt-redemption' at Nuzi, cf. Th. Richter, *BGH*, 210-211, s.v. ***ke/ir-*** I [Boğ.; PN(?)] and ***kirenzi*** [Boğ.; Nuzi].

I. Wegner (*Einführung*, 138) mentions in her section E *'Old Hurrian'* sub '*The jussive and other forms of mood in the bilingual*' the form ***kir=o*** (wr. *ki-i-ru*), KBo 32: 15 IV 3, which she translates as 'er soll freigelassen sein/werden' ['he must be set free / released / liberated / manumitted']. In accordance with the usage at Nuzi (and probably also in the bureaucratic setting of the Minoan palace administration expressed through the Linear A tablets) Hurrian ***kir=o***, exact equivalent to Linear A ***ki-ro***, probably also means 'it (the debt) must be redeemed' or 'he must redeem (the debt)', which provides a very adequate meaning of the term in the context of the tablets.

There are in principle a few options for interpretation of the combination of ***qe-ra₂-u*** **,** ***ki-ro*** 197 (HT 1a.1-2):

I) Since ***qe-ra₂-u*** is the opening sequence, it could represent the Hurrian verbal form ***ḫelliau / ḫilliau***, analysed as {*ḫell=i=au*} 'I announce, I inform', followed by a list of personal names that are each followed by a number; ***ki-ro*** would then be the first of these personal names containing the same root as ***kir=o*** (wr. *ki-i-ru*), KBo 32: 15 IV 3, just discussed. It would then be equivalent to the Hurrian name of two persons at Mari, ***Kirru*** (wr. *ki-ir-ru*), analysis {*kirr=o*}, lexicon *kirr-*, typology 1.3.1.1.1, cf. Th. Richter, *VHN*, 166, s.v. ***Kirru***, 'Lasse (Jungen) frei (oh Numen)!' ['Set (the boy) free / Release / Liberate / Manumit (the boy) (oh numen)!']. The meaning of the name is in that case exactly the same as that of the expression ***kir=o*** (wr. *ki-i-ru*) in KBo 32: 15 IV 3.

II) Another likely option is that ***qe-ra₂-u*** (HT 1a.1) has exactly the same function as on HT 95+149a.4-5 and HT 95+149b.4-5, where it is part of a list of anthroponyms.

A) The personal name can be ***Ḫelliau / Ḫilliau*** 'I say (names ?)' or

B) ***Ḫir=i=au*** 'I enter (the world)'. The name is followed by the Hurrian verbal form ***kir=o*** (wr. *ki-i-ru*), KBo 32: 15 IV 3, which I. Wegner translates as 'er soll freigelassen sein/werden' [he must be set free / released / liberated / manumitted, PGvS].

In accordance with the usage at Nuzi Linear A ***ki-ro*** and Hurrian ***kir=o*** can be interpreted as 'it (the debt) must be redeemed' or 'he must redeem (the debt)' which provides an adequate meaning of the term in the context of the tablets, especially since many Mycenologists presume already for a long time that ***ki-ro*** might have the same function in the Linear A texts as ***o-pe-ro*** has in Mycenaean Linear B. Now this function of ***ki-ro*** as a so-called transactional term can be confirmed and - even more important - it can be firmly established that the language to which this Linear A term belongs is Hurrian. The evidence is provided by the Hurrian-Hittite bilingual ***kirenze*** (KBo 32) and Hurrian texts from Nuzi. And there can be no doubt that the term is Hurrian and nothing else, not even a loan-word, for the form is in fact a very specific grammatical form of a Hurrian verb. …… **80**, **294**, **742-743**, **754**, **756-759**

→ See Linear A ***qe-ri-ja*** [(HT 3.2) from Hagia Triada.

→ See also s.v. Linear A ***qa-ra₂-wa*** (HT 86a) from Hagia Triada.

→ See Linear A ***a-mi-da-u*** (ZA 10a.3) from Kato Zakro.

→ See Linear A ***]a-mi-da-o*** (HT? 170a.5) probably from Hagia Triada.

→ See Linear A ***a-ma-ta*** (HT 29.1) from Hagia Triada.

→ See also s.v. (very frequent) Linear A ***ki-ro***.

qe-ri-ja [(HT 3.2) from Hagia Triada, preferred to former reading † ***qe-ra₂-ja***.

The surface of tablet HT 3 is a bit worn. W.C. Brice, *ILA*, Pl. I/Ia, reads ***qe-ra₂-u***[; *GORILA 1* ***qe-ra₂-ja***[or ***qe-ri-ja***[. In fact L. Godart - J.P. Olivier read ***qe-ra₂-ja***[in their transcription, but write in their note: ***qe-ri-ja*** pas entièrement impossible; J. Raison - M. Pope (1994) ***qe-ra₂-ja***[ ]. It seems that all editors have involuntarily been influenced by the fact that ***qe-ra₂-u*** (HT la.1; HT 95+149a.4-5; HT 95+149b.4-5) occurs three times at Hagia Triada, so that they automatically assumed that they should read ***ra₂*** instead of ***ri***.

I followed the reading of Raison-Pope in my *Corpus of transliterated Linear A texts* (*Minoan Linear A*, Vol. II, Part I), but have after close investigation concluded that reading one undulating line (sign ***ri***) instead of two parallel undulating lines (sign ***ra₂***) is to be preferred. As a matter of fact the two syllabic signs ***-ri-ja*** offer the same result as Linear A sign ***58*** = ***ra₂*** that represents most likely ***ria/rya*** or ***lia/lya*** as in Linear B.

It cannot be ruled out that the sign ***-u*** followed ***qe-ri-ja*** [in the following worn space, in which case ***qe-ri-ja***[***-u***] offers the same result as ***qe-ra₂-u*** (= ***Ḫelliau / Ḫilliau*** {*Ḫell=i=au*} 'I say (names ?) / I announce, I inform' or ***Ḫiriau*** {*Ḫir=i=au*} 'I enter (the world)', but that would be pure speculation, because the worn surface after ***qe-ri-ja***[is absolutely illegible. Compare nevertheless the preceding *lemma* on Linear A ***qe-ra₂-u*** (HT la.1; HT 95+149a.4-5; HT 95+149b.4-5) for a full discussion.

However, Linear A ***qe-ri-ja*** [(HT 3.2) may be complete. It is in that case completely equivalent to the Hurrian personal name ***Ḫillija*** (wr. *ḫi-il-li-ja*) from Tuttul (Tall Bi'a), analysis {*ḫill=i=ja*}, lexicon ***ḫill-***, typology 1.1.1.2.4, 'He/She says (names ?)', cf. Th. Richter, *VHN*, 134, who translates the name as 'Er/Sie sagte (Namen(?))'.

The ***i/e*** alternation is normal in Hurrian and it is in the case of ***ḫill- / ḫell-*** also attested, since Th. Richter, *VHN*, 134, also mentions a personal name from Mari ***Ḫellip-atal*** (wr. *ḫe-el-li-pa-tal*), analysis {*ḫell=i=b-adal*}, lexicon ***ḫell-***, typology 1.1.1.2.1, 'Der Starke sagte (Namen(?))' ['The strong one said (names ?)'].

Th. Richter (*BGH*, 147-148) gives the following translations for the root ***ḫe/ill-***, *ḫe/il-* II [*passim*]: 'to say, announce, call, inform, tell, to invoke (a God)'.

Th. Richter (*BGH*, 153-154) also offers the verbal root ***ḫir-*** [Boğ.], 'eintreten' ['to enter'], ***ḫir=ib-*** [SüdB.], 'eintreten lassen (?)' ['to let enter, to allow to enter']. If this is the root used in Linear A ***qe-ri-ja***[, the Hurrian equivalent would be ***Ḫirija*** {*Ḫir=i=ja*} meaning 'He/She enters (the world)' or 'He/She (scil. a *numen*) allows (the child) to enter (the world)', not a bad name for a new-born child either. …….. **759-760**

→ See Linear A ***qe-ra₂-u*** (HT la.1; HT 95+149a.4-5; HT 95+149b.4-5) Hagia Triada.

qe-si-do-e 57 (ZA 4a.5; ZA 15a.2) from Kato Zakro.

Since the Mycenaean Greeks needed Linear B signs representing the Indo-European labio-velar sounds, they probably used the Linear A signs representing the (voiced) velar fricatives or spirants [***ġ***] for their labio-velar series, cf. the discussion s.v. Linear A ***ka-pa*** and ***ka-pa-qe***. As a result Linear A ***qe-*** probably represents cuneiform ***ḫe-***.

Linear A ***qe-si-do-e*** (ZA 4a.5; ZA 15a.2) seems *prima facie* to be a Hurrian personal name containing ***Ḫerši-*** or ***Ḫerzi-*** as first and ***-do-e*** (cuneiform ***-d/tu-i/e*** or possibly ***-t/du-(w)e/(w)i***) as second onomastic element, but such a division is probably not valid.

I consider it most likely that it is a 'one word' personal name in the *genitive* that can be analysed as {*ḫerš=e/id=o=(w)e/i*}, consisting of the verbal root ***ḫerš-*** + the temporal suffix ***-ed-/-id-*** marking the future tense (position 2) + the marker of the subject of action 2nd person singular in ***-o*** (position 7) forming the personal name ***qe-si-do** = {*ḫerš=id=o*}, of which ***qe-si-do-e*** is the *genitive* (with the *genitive* suffix ***-(w)e***), cf. I. Wegner, *Einführung*, 90: ***tad=ed=o*** 'du wirst lieben' ['you will love'] (2nd person singular future), cf. also *ibid*., 93, Table 4.

At Nuzi we find the following 'one word' personal names with the root ***ḫerš-/ḫerz-***: ***Ḫerši*** (wr. *Ḫé-er-ši*), ***Ḫeršiia*** (wr. *Ḫé-er-ši-ia, Ḫe-er-ši-ia*), ***Ḫeršitta*** (wr. *Ḫé-er-ši-it-ta*), ***Ḫerzi*** (wr. *Ḫé-er-zi, Ḫe-er-zi*), ***ᶠḪerzikui*** (wr. *ᶠḪe-er-zi-ku-i*), SMN 394, cf. I.J. Gelb, *NPN*, 60; P.M. Purves, *NPN*, 216. ***Ḫerši*** (wr. *Ḫé-er-ši*) at Nuzi is 1. son of *Ḫa-aš*-[....], 2. son of *Ip-šá-a-a*, 3. son of *Na-ni*-i[a]), cf. I.J. Gelb, *NPN*, 60. [Hurrian ***Ip-šá-a-a*** is identical with Linear A ***i-pa-sa-ja*** (KH 10.3) from Khania.] Incidentally, ***ᶠḪerzikui*** probably < * *ᶠḪerziku=wi*, may well be the genitive of ****ᶠḪerziku*** [PGvS]. ***ᶠḪerzikui*** (< *ᶠḪerziku=wi*) may be the genitive of ****ᶠḪerziku*** [PGvS].

Th. Richter (*VHN*, 136-137) mentions ***Ḫerzi*** (wr. *Ḫe-er-zi*), a man living in the mountains (LÚ *pabanḫu*) at Mari and the same name at Nippur (wr. *Ḫe-er-zi*), cf. Clay, *PNCP*, 80, who reads *Ḫi-ir-zi*, analysis {*ḫerž=i*} (imperative), typology 1.3.1.2.1, lexicon *ḫerz-*; ****Ḫerše*** (wr. **Ḫé-er-še*), 4 persons at Alalaḫ VII (cf. D.J. Wiseman, *AT*, 135; A. Draffkorn, *HHA*, 33); ***Ḫersi*** (wr. **Ḫer-si*) at (Middle-Assyrian) Tall Ḫuēra; ***Ḫerzija*** (wr. *Ḫe-er-zi-ia*) at Mari and Qaṭṭarā, analysis {*ḫerž=i=ja*}, typology 1.1.1.2.4, 'one word' name 3rd person singular (indicative) or hypocoristic name with hypocoristic suffix ***-ya*** (imperative); ***Ḫeršitta*** (wr. *Ḫe-er-ši-it-ta*), at Qaṭṭarā, analysis {*ḫerž=i=tta*}, typology 1.3.1.2.2.1; ****Ḫeršulla*** (wr. **Ḫe-er-šu-ul-la*) at Alalaḫ VII (*AT* *43 = *UF 37*, 253: 4), analysis {*ḫerž=u=lla*}; ***Ḫerzin*** (wr. *Ḫe-er-zi-in*) at Mari, typology 1.3.1.2.2.1, analysis {*ḫerž=i=n(na)*}; ***Ḫeršu*** (wr. *Ḫe-er-šu*, *Ḫé-er-šu*) at Tigunāni and Alalaḫ VII and IV (cf. D.J. Wiseman, *AT*, 135; A. Draffkorn, *HHA*, 33), typology 1.3.1.1.1, analysis {*ḫerž=o*}, lexicon *ḫerš-*; ***Ḫerzuk*** (wr. *Ḫe-er-zu-uk*) at Mari, analysis {*ḫerž=o=g*}, typology 1.2.2.2, lexicon *ḫerz-*; ***Ḫerziḫe*** (wr. *Ḫe-er-zi-ḫe*) at Mari, typology 3.1, analysis {*ḫerž(i)=i=ġe*}, 'zu *ḫerzi* gehörig' ['belonging to *ḫerzi*'], lexicon *ḫerziḫe*.

According to Th. Richter (*VHN*, 471) ***ḫerš-*** and ***ḫerz-*** are the same root. The meaning is no yet known. The spelling with {E} is supported by the orthographies with [ḪÉ] at Nuzi, also once at Tigunāni (*Ḫé-er-šu*).

To date the root is only found in personal names (Schwemer, 2001, 471), but may also occur in contextual forms as *ḫe-er-ši-t*[*u*(-)…] (ChS I/1, 46 Rs. III 13') and *ḫe-er-šu-uš-š*[*a*(-)…] (KUB 47, 12 Vs. I 6) and *ḫe-er-šu-u*[*š*(-)…] (I 7, all at Ḫattuša. All 'one word' names can be analysed as verbal names, except ***Ḫerziḫe*** that is nominal.

The formation of ***qe-si-do-e*** 57 (ZA 15a.2) seems similar to ***sa-mi-da-e*** 4 (ZA 15a.6-7) on the same tablet. We may also compare Hurrian ***ᶠḪerzikui*** (wr. *ᶠḪe-er-zi-ku-i*), SMN 394, from Nuzi (cf. I.J. Gelb, *NPN*, 60; P.M. Purves, *NPN*, 216) that may also be a genitive ***ᶠḪerzikui*** (< **ᶠḪerziku=wi*) of ****ᶠḪerziku***, but with the suffix ***-kk-*** indicating the negation of the *intransitive* and the *antipassive* verb. Since ***qe-si-do-e*** and ***sa-mi-da-e*** occur in a list of personal names on tablet ZA 15 and the other names show no features of a genitive, I presume that the genitives ***qe-si-do-e*** and ***sa-mi-da-e*** actually represent patronimic names, describing 'The one of / the child of ****qe-si-do***' and 'The one of / the child of ****sa-mi-da***'.

Linear A ***qe-si-do-e*** (ZA 4a.5; ZA 15a.2) and ***sa-mi-da-e*** 4 (ZA 15a.6-7) can in that case be compared with Linear B patronymic adjectives such as ***e-te-wo-ke-re-we-i-jo*** (PY An 654.8-9) = ***Ἐτεϝοκλεϝέϊος***, derived from **** Ἐτεϝοκλέϝης*** (> later ***Ἐτεοκλῆς***) = 'Truly famous', a name that belongs to the wide-spread category of 'expressive' personal names which allegedly express some quality of the 'named' persons, in this case 'the reality' or 'authenticity', cf. C.J. Ruijgh, *EGM*, § 177; and ***ku-sa-me-ni-jo*** (PY An 519,16; 218,4), ***Κυρσαμένιος***, derived from ****Κυρσαμενός***, cf. C.J. Ruijgh, *EGM,* § 118.

Linear A tablets ZA 4 and ZA 15 from Kato Zakro have much in common, for they register four identical personal names ***qe-si-do-e*** (ZA 4a.5; ZA 15a.2), ***no-nu-ma-re*** (ZA 4a.5-6; ZA 15a.4-5), ***si-pi-ki*** (ZA 4a.6-7; ZA 15a.5) and ***ka-di*** (ZA 4a.8; ZA 15b.1). **816**

→ See also Linear A ***qe-si-te*** (MA Ze 11) from Malia.

→ See also Linear A ***qe-su-pu*** (HT 87.4) from Hagia Triada.

qe-si-te **,** (MA Ze 11) from Malia.

All editors read the Linear A inscription ***qe-si-te*** **,** (MA Ze 11), incised on the (Middle Minoan III ?) south-wall of the northwest court (IV) of the Palace of Malia (northwest corner-stone of wall of room IV 7).

Since the Mycenaean Greeks needed Linear B signs representing the Indo-European labio-velar sounds, they probably used the Linear A signs representing the (voiced) velar fricatives or spirants [***ġ***] for their labio-velar series, cf. the discussion s.v. Linear A ***ka-pa*** and ***ka-pa-qe***. As a result Linear A ***qe-*** probably represents cuneiform ***ḫe-***.

Linear A ***qe-si-te*** may well be interpreted as a Hurrian sentence name and be analysed as {*ḫerši-te(šo/ub)*}, consisting of the verbal root ***ḫerši-*** and the theophorous element ***-te***, that is just as ***-teḫa*** hypocoristic of ***-teš(š)ub*** in Hurrian personal names, cf. Linear A ***a-ki-pi-e-te***, ***da-du-te***, ***si-lu-te***, ***si-da-te***, ***su-ki-ri-te-i-ja***, ***o-te-ja***. Linear A ***qe-si-*** can represent Hurrian ***Ḫerši-***, since ***-r-*** preceding ***-s-*** in consonant clusters was not expressed in Linear A and B.

At Nuzi we find the following 'one word' personal names with the root ***ḫerš-/ḫerz-***: ***Ḫerši*** (wr. *Ḫé-er-ši*), ***Ḫeršiḫa*** (wr. *Ḫé-er-ši-ia, Ḫe-er-ši-ia*), ***Ḫeršitta*** (wr. *Ḫé-er-ši-it-ta*), ***Ḫerzi*** (wr. *Ḫé-er-zi, Ḫe-er-zi*), ***ᶠḪerzikui*** (wr. *ᶠḪe-er-zi-ku-i*), SMN 394, cf. I.J. Gelb, *NPN*, 60; P.M. Purves, *NPN*, 216. ***Ḫerši*** (wr. *Ḫé-er-ši*) at Nuzi is 1. son of *Ḫa-aš*-[....], 2. son of *Ip-šá-a-a*, 3. son of *Na-ni*-i[a]), cf. I.J. Gelb, *NPN*, 60. [Hurrian ***Ip-šá-a-a*** is identical with Linear A ***i-pa-sa-ja*** (KH 10.3) from Khania.] Incidentally, ***ᶠḪerzikui*** probably < ** ᶠḪerziku=wi*, may well be the genitive of ****ᶠḪerziku*** [PGvS].

For the hypocoristic element ***-te*** in Hurrian personal names one may compare P.M. Purves, *NPN*, 264, s.v. ***te***: Hurrian. Shortened form of ***-tešup*** and ***-teḫa*** as final element. See L. Oppenheim in *WZKM XLIV*, 203 f., n. 1, and Purves in *JAOS LVIII*, 465-467, also genealogies indicated in name list by Dr. Gelb.

For names in which ***te*** is a variant of ***teia***, see s.v. ***-te***: *Al-ki-te, Eḫ-li-te, Ḫa-iš-te, Ḫu-i-te, Ḫu-i-te-e, Ḫu-e-te, Ḫu-i-ti, In-zi-te, Ma-ar-te, Ša-aḫ-lu-te-e, Ša-aḫ-lu-te, Ša-ḫu-ul-te-e, Še-ḫal-te, Še-ḫa-al-te, Ši-la-ḫi-te, Ši-il-wa-te, Du-ra-ar-te, Ur-ḫi-te.* Compare also the long lists of personal names provided by P.M. Purves (*NPN*, 264) s.v. ***-te*** and ***-teia*** with those s.v. ***-tešup*** (*NPN*, 265-266), with many correlations between those names.

A. Draffkorn (HHA, 33) mentions, s.v. Ḫerze, 4 persons with the Hurrian personal name *Ḫe-er-še from Alalaḫ VII (inscriptions from level VII are marked with *):
1) **Ḫe-er-še,* son of *Wullu-ra* AT *375:6; - 2) **Ḫe-er-še,* LÚ ŠU.I, AT *240:3,12;
3) **Ḫe-er-še,* LÚ UŠ.BAR, AT *247:9; - 4) **Ḫe-er-še* AT *33:8; *36:10.

Unfortunately the meaning of the verbal root ***ḫerš-*** and ***ḫerz-*** is not yet known. According to Th. Richter (*VHN*, *passim*) many theophorous personal names with a verbal root as first element can be interpreted as *imperative*, so that the God addressed in the name is in the *vocative*, in this case 'oh Tešub !'.

According to Th. Richter (*VHN*, 471) ***ḫerš-*** and ***ḫerz-*** are the same root. The spelling with {E} is supported by the orthographies with [ḪÉ] at Nuzi, also once at Tigunāni (*Ḫé-er-šu*). To date the root is only found in personal names (Schwemer, 2001, 471), but may also occur in contextual forms as *ḫe-er-ši-t*[*u*(-)…] (ChS I/1, 46 Rs. III 13') and *ḫe-er-šu-uš-š*[*a*(-)…] (KUB 47, 12 Vs. I 6) and *ḫe-er-šu-u*[*š*(-)…] (I 7, all at Ḫattuša. All 'one word' names can be analysed as verbal names, except ***Ḫerziḫe*** that is nominal.

Th. Richter (*VHN*, 136-137) mentions ***Ḫerzi*** (wr. *Ḫe-er-zi*), a man living in the mountains (LÚ *pabanḫu*) at Mari and the same name at Nippur (wr. *Ḫe-er-zi*), cf. Clay, *PNCP*, 80, who reads *Ḫi-ir-zi*, analysis {*ḫerž=i*} (imperative), typology 1.3.1.2.1, lexicon *ḫerz-*; ***Ḫerše** (wr. **Ḫé-er-še*), 4 persons at Alalaḫ VII (cf. D.J. Wiseman, *AT*, 135; A. Draffkorn, *HHA*, 33); ***Ḫersi*** (wr. **Ḫer-si*) at (Middle-Assyrian) Tall Ḫuēra; ***Ḫerzija*** (wr. *Ḫe-er-zi-ia*) at Mari and Qaṭṭarā, analysis {*ḫerž=i=ja*}, typology 1.1.1.2.4, 'one word' name 3rd person singular (indicative) or hypocoristic name with hypocoristic suffix ***-ya*** (imperative); ***Ḫeršitta*** (wr. *Ḫe-er-ši-it-ta*), at Qaṭṭarā, analysis {*ḫerž=i=tta*}, typology 1.3.1.2.2.1; ***Ḫeršulla*** (wr. **Ḫe-er-šu-ul-la*) at Alalaḫ VII (*AT* *43 = *UF 37*, 253: 4), analysis {*ḫerž=u=lla*}; ***Ḫerzin*** (wr. *Ḫe-er-zi-in*) at Mari, typology 1.3.1.2.2.1, analysis {*ḫerž=i=n(na)*}; ***Ḫeršu*** (wr. *Ḫe-er-šu*, *Ḫé-er-šu*) at Tigunāni and Alalaḫ VII and IV (cf. D.J. Wiseman, *AT*, 135; A. Draffkorn, *HHA*, 33), typology 1.3.1.1.1, analysis {*ḫerž=o*}, lexicon *ḫerš-*; ***Ḫerzuk*** (wr. *Ḫe-er-zu-uk*) at Mari, analysis {*ḫerž=o=g*}, typology 1.2.2.2, lexicon *ḫerz-*; ***Ḫerziḫe*** (wr. *Ḫe-er-zi-ḫe*) at Mari, typology 3.1, analysis {*ḫerž(i)=i=ġe*}, 'zu *ḫerzi* gehörig' ['belonging to *ḫerzi*'], lexicon *ḫerziḫe*. Another explanation is possible as well, since it has become clear that ***-tte*** and ***-tti*** can also be *optional allomorphic* enclitic personal pronouns replacing the normal enclitic personal pronoun ***-tta*** indicating the 1st person singular in 'one-word' personal names, cf. Th. Richter, *VHN*, 595-596. See the variants ***Ullutta*** at Šuššarrā and ***Ullutti*** at Mari and Tigunāni, that can be translated as 'Destroy me !'. The *absolutive* suffixes ***-tta / -tte / -tti*** indicate the object of a transitive and the subject of an intransitive verb. The *optional allomorphic* enclitic personal pronoun ***-tte*** / ***-tti*** replacing ***-tta*** is also a likely possibility, since ***Ḫeršitta*** (wr. *Ḫe-er-ši-it-ta*), analysis {*ḫerž=i=tta*}, is indeed attested at Qaṭṭarā. If ***-te*** is interpreted in this way, the *absolutive* suffix ***-tte*** indicates the object of the transitive imperative ***Ḫerši-***. **814-815**

→ See also Linear A ***qe-su-pu*** (HT 87.4) from Hagia Triada.
→ See also Linear A ***qe-si-do-e*** (ZA 4a.5; ZA 15a.2) from Kato Zakro.
→ See also Linear A ***da-du-te*** (HT 34.1) from Hagia Triada.
→ See also Linear A ***si-da-te*** (AK 2.1) from Arkhanes.
→ See also Linear A ***si-lu-te*** in 'libation formulas' (AP Za 2; IO Za 2; KO Za 1; PK Za 11; SY Za 3; TL Za 1; VRY Za 1; possibly PK Za 10 and PK Za 12).
→ See also Linear A ***su-ki-ri-te-i-ja*** (HT Zb 158b) from Hagia Triada.

ta-i-nu-ma AJ (ZA 8.3-4) from Kato Zakro.

In the first line of tablet ZA 8 the 'fig' ideogram FIC is mentioned. The personal names in the list of names are followed by numbers and signs of fractions, probably indicating the portions of figs attributed to each person. The first sign of ZA 8.4 following ***ta-i-nu-ma*** (ZA 8.3) can in principle be read as ***pa***, but is more likely to be identified with fraction sign A that can be joined with the following fraction sign J, as indicated in the analysed structure of the text in *Minoan Linear A*, Vol. II, *Corpus of transliterated Linear A texts*, Part II, 426. ***Ta-i-nu-ma*** may theoretically consist of the Hurrian personal name **tain(n)u* (cf. *Ta-e-na*, *Ta-i-na*, *Da-e-na*, 15 persons at Nuzi bearing this name, cf. I.J. Gelb, *NPN*, 141-142) with the enclitic connective ***-ma*** 'and' (cf. E. Laroche, *GLH*, 163, s.v. ***-ma*** 'et'. Conjonction enclitique. Mâri, Boğazköy, Msk. ***-ma*** et ***-m***; Ug. alph. ***-m***.). But since three entries follow ***ta-i-nu-ma*** without this enclitic connective ***-ma***, this solution seems less likely to me. It is possible that verbal forms can be observed in ***da-in-***[…] at Boğazköy (no translation), cf. I. Wegner, *Hurritische Opferlisten aus hethitischen Festbeschreibungen, Teil III: Das Glossar*, Corpus der hurritischen Sprachdenkmäler I: Die Texte aus Boğazköy (= ChS I/3-3), Rome 2004, 63, as well as in ***da-i-bu-un-ni*** KUB XLV 53 III 9 (without translation), cf. E. Laroche, *GLH*, 247, s.v. ***tabuna-***; lexical term in rituals of the *Ḫišuwa*-festival, cf. J. Tischler, *Hethitisches etymologisches Glossar*, Teil III, Lieferung 8, (Innsbrucker Beiträge zur Sprachwissenschaft = IBS 20), Innsbruck 1991, 28; cf. J. Tischler, *Hethitisches Handwörterbuch. Mit dem Wortschatz der Nachbarsprachen* (IBS 102), Innsbruck 2001, 159; see B.H.L. van Gessel, *Onomasticon of the Hittite pantheon Part III (Handbuch der Orientalistik / Handbook of Oriental Studies I/33.3)*, Leiden 2001, 218. See Th. Richter, *BGH*, 425, s.v. ***da-in-***[…] [Boğ.] and s.v. ***taibunna/i*** [Boğ.].

It is wise to take the context of Linear A sequences into account. Linear A ***da-i-pi-ta*** (ZA 8.5) probably contains the same (verbal) root ***tai- / dai-*** as ***ta-i-nu-ma*** (ZA 8.3) on the same tablet. Moreover, it is not the only personal name ending in ***-ta***, that would in cuneiform be rendered as ***-tta*** (with voiceless dental). Linear A ***a-we-||ni-ta*** (ZA 8.2-3), also on the same tablet, can probably be analysed as {*aw(=i)=en=i=tta*}, consisting of the root ***aw-*** + *jussive* indicator ***-i-*** that probably amalgamated with following ***-en-*** (cf. I. Wegner, *Einführung*, 103ff.) + marker of the *jussive* 3rd person singular ***-en-*** (according to Wegner, *ibid*.) + thematic vowel ***-i-*** + enclitic personal pronoun 1st person singular ***-tta*** 'me'. Note that I. Wegner uses the term *jussive*, whereas E. Laroche (*GLH*, 28) used the terms 'potentiel' ['subjunctive expressing possibility'] and 'optatif' ['optative'] for the suffix ***-en-*** indicating the 3rd person singular of that mood. Linear A ***a-we-||ni-ta*** (ZA 8.2-3) can be translated 'May he/she (a *numen*) save me'. A good parallel, though without the suffix ***-en-***, is a personal name from Ḫattuša ***ᶠḪanijatta*** (wr. *ᶠḫa-ni-ia-at-ta*), analysis {*ḫan=i=a=tta*} 'She gave birth to me', cf. e.g. Th. Richter, *VHN*, 586, where he explains that enclitic ***-tta*** represents the object (in the absolutive case) of transitive {*ḫan=i=a-*} 'She gives/gave birth'.

It is probably not accidental that ***a-we-||ni-ta*** (ZA 8.2-3), ***ta-i-nu-ma*** (ZA 8.3) and ***da-i-pi-ta*** (ZA 8.5) occur on one and the same Linear A tablet from Kato Zakro. The scribe may well have been conscious of the fact that he inscribed three Hurrian personal names containing transitive verbal forms and the suffix of the enclitic personal pronoun 1st person singular ***-tta*** and of the 2nd person singular ***-mma*** 'you', taking the 9th position in I. Wegner's chain of suffixes of the indicative, transitive-ergative, positive verb (see I. Wegner, *Einführung*, 93, Tabelle 4). The Linear A personal name ***da-i-pi-ta*** (ZA 8.5) can probably be analysed as {*da(i)=i=b=i=tta*} and can be compared with cuneiform ***da-i-bu-un-ni*** KUB XLV 53 III 9, because the two forms share {*da(i)=i=b-*}, with the Old Hurrian subject-marker of the 3rd person sing. ***-b***, cf. e.g. the personal name ***Arip-atal***, {*ar=i=b-adal*} 'The strong one (*adal*) gives/gave (the boy)', cf. Th. Richter, *VHN*, 579.

Comparing ***da-i-pi-ta*** {*da(i)=i=b=i=tta*} with other Linear A personal names such as ***da-du-te***, ***da-du-ma-ta***, ***da-ku-se-ne*** and ***da-ku-na***, it is worth noting that voicing of initial dental stops occurs in particular when the following intervocalic occlusive is also voiced, at least in the Hurrian dialect of Minoan Crete and perhaps also elsewhere, except in thirteenth-century Ugarit as can be inferred from the evidence provided by alphabetic cuneiform texts at Ugarit. It might be a matter of pattern, cf. the orthography of *Da-(a)-du-ḫe-pa*, *Du-ú-du-ḫe-pa* and *Da-a-ku-u-ya* = /*Dagu-ya*/ at Boğazköy. This observation may be confirmed by Linear A ***ta-i-nu-ma*** (ZA 8.3) that probably contains the same root ***tai-/dai-*** as ***da-i-pi-ta***, but has a voiceless initial dental, since it is not followed by an intervocalic voiced occlusive. In Hurrian syllabic cuneiform the quality of voiced or voiceless initial consonants is difficult to establish anyway, because they miss in *initial* position the support of double writing which they have in *medial* position to indicate voicelessness.

Since the meaning of the verbal root ***tai-/dai-*** is not yet clarified, we can only analyse the structure of the personal name ***da-i-pi-ta*** and offer an approximate translation: 'He/She (the *numen*) … (verbal form in indicative) me'. If we assume that the verbal root ***dai-*** is related to nominal ***dae/tae = daḫe/taḫe/taḫḫe*** 'man', it is plausible that the *transitive* stem means 'to make a man' and the *intransitive* stem 'to be a man'; ***da-i-pi-ta*** (ZA 8.5), analysed as {*da(i)=i=b=i=tta*}, can then be translated as 'He/She (a *numen*) made me a man'. Cf. Linear A ***da-ḫi*** (PH 3b.1) 'man' at Phaistos and Linear A ***da-qe-ra , qe-pi-ta*** (HT 6.6) at Hagia Triada, which I analyse as ***daḫe=ra Ḫepitta*** < ****Ḫepit-wa*** (assimilation) 'with a man for Ḫebat/Ḫebit', see *sub vocibus*.

Since ***a-we-||ni-ta*** (ZA 8.2-3) and ***da-i-pi-ta*** (ZA 8.5) on the same tablet show the same structure with the Hurrian suffix ***-tta*** 'me' of the personal pronoun 1st person singular, it appears most likely that Linear A ***-ma*** in ***Ta-i-nu-ma*** (ZA 8.3) indeed represents the suffix of the enclitic personal pronoun ***-mma*** 'you' of the 2nd person singular. In accordance with the analysis of ***da-i-pi-ta*** as {*da(i)=i=b=i=tta*} and the approximate translation 'He/She (a *numen*) made me a man', I analyse the Linear A personal name ***ta-i-nu-ma*** as {*ta(i)=i=(e)n=u=mma*} consisting of the verbal root ***tai-*** + *jussive* marker ***-i-*** + marker of the *jussive* 3rd person singular ***-en-*** + thematic vowel ***-u-*** + ***-mma*** 'you', translation 'May he/she (a *numen*) make you a man', cf. I. Wegner, *Einführung*, 103, Tabelle 9: *Die Suffixfolge beim positiven Jussiv*. Compare the root ***tai-*** in Linear A ***ta-i-65*** (HT 9a.4-5; HT 39.1) and ***ta-i̲-65*** (HT 9b.4) from Hagia Triada (next *lemma*). **694-695**, **858**, **865**

→ See also Linear A ***da-i-pi-ta*** (ZA 8.5) and ***a-we-||ni-ta*** (ZA 8.2-3).

→ See also Linear A ***ta-i-65*** (HT 9a.4-5; HT 39.1; cf. also ***ta-i̲-65*** in HT 9b.4).

ta-i-65 = ta-i-zu (HT 9a.4-5; HT 39.1; cf. also ***ta-i̲-65*** in HT 9b.4) from Hagia Triada.

Linear A ***ta-i-65*** is probably a personal name containing the frequent Hurrian onomastic element ***tai-***, cf. P.M. Purves, *NPN*, 261, s.v. ***tai*** (cf. perhaps *tae* and *tau*). The value of sign ***65*** is unknown, but it seems that ***zu*** or ***zi*** may be a good candidate. Both values are missing in the grid of Linear A phonetic values. ***Taizi*** (wr. *Ta-i-zi*) and ***Taizu*** (wr. *Ta-i-zu*) are both attested as Hurrian personal names at Nuzi, cf. Purves, *NPN*, 277, 279. Since ***tae/i*** and ***taḫe*** as well as ***dae/i*** and ***daḫe*** are related, it seems justifiable to equate ***Taizi*** with Hurrian ***taḫuzzi*** {*taġ(e)=o/u=zzi*} 'einem Mann angemessen' ['suitable for a man'], cf. the opposite ***aštuzzi*** 'einer Frau angemessen' ['suitable for a woman'], cf. Th. Richter, *VHN*, 524. ***Taizu*** (with Akkadianizing *nominative* in ***-u***) would have the same meaning as ***Taizi***.

If ***ta-i-65*** can be identified as Hurrian ***ta-i-zu***, attested as *manzattuḫlu*, son of *A-ta-a-a* at Nuzi (cf. I.J. Gelb, *NPN*, 145), then the value of sign ***65*** can be confirmed as ***zu***. If not, Hurrian ***ta-i-zu*** and ***ta-i-zi*** have equal chances of providing the correct interpretation and the question is still open whether Linear A sign ***65*** is ***zu*** or ***zi***.

See the discussion on ***te-65*** (ZA 20.3) on a tablet from Kato Zakro. If ***te-65*** is ***te-zu*** (?) and if ***te-zu*** is *Teš(š)ub*, final labial occlusive ***-b*** is not expressed in accordance with the orthographic conventions of Linear A and B. **325**, **403**, **548**, **553**, **591**, **600-601**, **603**, **695**

→ See also Linear A ***da-i-pi-ta*** (ZA 8.5).

→ See also Linear A ***ta-i-nu-ma*** AJ (ZA 8.3-4) from Kato Zakro.

→ See also Linear A ***te-65 = te-zu*** ? (ZA 20.3) from Kato Zakro.

→ See also Linear A ***ku-ra*** (ZA 20.4) from Kato Zakro.

ta-na-i-jo ̣ u-ti-nu (IO Za 6) from the Peak Sanctuary of Mount Ioukhtas.

Linear A ***ta-na-i-jo-u-ti-nu*** (IO Za 6) can definitely be divided into ***ta-na-i-jo ̣ u-ti-nu*** on the basis of occurrence of ***] u-ti-nu , i-na-i-da-mi ,*** [(IO Za 11.2). The same applies to ***ta-na-ra-te-u-ti-nu*** (IO Za 2.2) that can be divided into ***ta-na-ra-te ̣ u-ti-nu***.

] u-ti-nu , i-na-i-da-mi , [(IO Za 11.2) from the Peak Sanctuary of Mount Ioukhtas can be interpreted as Hurrian] ***uštinnu e/inna Idami ,*** [and be analysed as {*ušt=i=nnu*} {*e/in(i)=na*} {*Ida=mi/wi*}. It offers a clear interpretation 'Bring it (scil. childbirth, childhood) out/forth' {*ušt=i=nnu*}, 'oh Gods (*inna*), {*e/in(i)=na*}, of Ida {*Ida=mi/wi*}'.

Morphologically the Linear A form ***u-ti-nu***, analysed as Hurrian {*ušt=i=nnu*} is almost identical with the Hurrian personal name ***Uštun*** (wr. *Uš-tu-un*) from Šušarrā, analysed as {*ušt=o=n(na)*} and translated 'Bringe ihn (Jungen) hinaus !' ['Bring him (the boy) out !'] by Th. Richter (*VHN*, 341), typology 1.3.1.1.2.1, lexicon ***ušt-*** (trans.) 'to bring out/forth'. I consider it significant that the terminology of the texts of the so-called libation formulas comes so close to the idiom of onomastics. The main reason is that the prayers addressed by the parents (and priests) to the Gods (mainly the Holy Trinity of Tešub, Ḫebat and Šarruma) is virtually the same as the wishes proclaimed in namegiving to the children.

Mount Ioukhtas's Peak Sanctuary has provided three inscriptions that may contain Linear A ***u-ti-nu*** that can be analysed as Hurrian ***ušt=i=nnu*** 'Bring it (the child) out !' or 'Bring it (childbirth) forth !', if one prefers to use an abstract notion in the prayer:

IO Za 2.1: *a-ta-i-jo-wa-ja , ja-di-ki-tu , ja-sa-sa-ra*[*-me , u-na-ka-na-*]*si* [,]*i-pi-na-ma* ,
2: *si-ru-te , ta-na-ra-te-u-ti-nu , i-da-*[ ]vacat
IO Za 6: *ta-na-i-jo-u-ti-nu , i-na-ta-i-do-di-si-ka , ja-sa-sa-ra-me* ,
IO Za 11.1: (boustrophedon, → left to right)]*-na-pi-da-da-*[…][ ]
2: (boustrophedon, ← right to left)]*u-ti-nu , i-na-i-da-mi* , [

It is remarkable how many sequences in these three inscriptions from Mount Ioukhtas are written without word dividers, even sharing one syllabic sign, for instance, ***-pi-*** in]***-na-pi-da-da-***[…][ ] (IO Za 11.1) that I propose to complete to ***u*]*-na-pi-da-da*** and analyse as ***un=a=b Ida=da(n)***, consisting of the root ***un-*** 'to come' + the marker of intransitivity ***-a-*** + the Old Hurrian marker of the subject of action ***-b*** + the name of Mount ***Ida*** + the *directive* suffix ***-da*** 'to', 'He/She (perhaps the supplicant) came to (Mount) Ida' or + the *ablative* suffix ***-dan*** 'from', 'He/She (a god or priest) came from (Mount) Ida'. Final consonants are not expressed in Linear A and B. The advantage of connecting ***un=a=b Ida=da(n)*** into one sequence ***u*]*-na-pi-da-da*** was at any rate that the scribe was able to express the labial occlusive ***-b*** of ***un=a=b***, which would have been impossible, if he had chosen to inscribe the verb and the nominal form as separate words.

It is conceivable that ***u-ti-nu*** (IO Za 11.2) points back to a (lost) phrase like *u-na-ka-na-si* 'come childbirth, childhood' as in *a-ta-i-jo-wa-ja , ja-di-ki-tu , ja-sa-sa-ra*[*-me , u-na-ka-na-*]*si* [,]*i-pi-na-ma ,* (IO Za 2.1), and that ***i-na*** points back to *a-ta-i-jo-wa-ja , ja-di-ki-tu , ja-sa-sa-ra*[*-me*, the Holy Trinity of Tešub, Ḫebat and Šarruma, that is here called 'Gods of Ida', with the genitive suffix ***-mi*** instead of ***-wi***.

Linear A ***i-da-mi*** is certainly attested as a separate sequence on a libation table from Symi Viannou:]*a-ta-i-jo-wa-ja , i-da-mi , ja-*[(SY Za 1).

Isolation and identification of ***u-ti-nu*** (IO Za 11.2) justify separation of ***ta-na-ra-te*** from ***ta-na-ra-te - u-ti-nu*** (IO Za 2.2) and ***ta-na-i-jo*** from ***ta-na-i-jo - u-ti-nu*** (IO Za 6).

Since ***ta-na-ra-te*** directly follows the well-known sequence ***si-ru-te*** 'be benevolent, oh Tešub !', it is justifiable to analyse ***ta-na-ra-te*** (IO Za 2.2) as ***tan=ar=an-Te***, 'practise witchcraft / magic, work charms, again and again, oh Tešub !'. Th. Richter, *BGH*, 436-438, s.v. ***tan-*** [*passim*], *tin-* [Ugarit], 'machen, tun' ['to make, do'] and ***tan=an-*** [Boğ.], 'verursachen, Zauberei bewirken' ['to cause, practise witchcraft / magic, work charms'].

As compared to ***tan=an-*** at Ḫattuša, Linear A ***tan=ar=an-*** contains not only the *causative* root-extension ***-an(n)-***, but also the *factitive* and *iterative* root-extension ***-ar-***, cf. I. Wegner, *Einführung*, 88.

The Linear A personal name ***ta-na-te*** (ZA 10a.1) from Kato Zakro can reflect {*tan=an-Te(šub)*} 'Practise magic / witchcraft, Work charms, oh Te(šub) !', since according to Linear A and B orthographic conventions ***-n-*** preceding an occlusive is not expressed in consonant clusters. Compare also the Linear A personal name ***ta-na-ti*** (HT 10b.4) from Hagia Triada, analysed as {*tan=an=tti*} replacing regular {*tan=an=tta*}, with root-extension ***-an-***, also translated as an *imperative* 'Practise magic/witchcraft, work charms on me (oh *numen*) !'.

If ***ta-na-i-jo*** is separated from ***ta-na-i-jo-u-ti-nu*** (IO Za 6) and analysed as the *final debitive* 2nd person singular ***tan=ai=(j)=o/u*** 'you may create' / 'in order that you create' (see I. Wegner, *Einführung*, 111), the addressed God follows immediately after ***u-ti-nu*** in the *vocative*: ***i-na-ta-i*** , (separated from ***do-di-si-ka***) = ***en(i) / in(i) attai*** 'God Father !' or ***i-na-ta*** , (separated from ***i-do-di-si-ka***). Both ***i-na-ta*** (***en(i) / in(i) atta***) and ***i-na-ta-i*** (***en(i) / in(i) attai***) make sense, since Hurrian ***atta*** 'father' can be written with or without honorific ***-i***. Either notion can be no other god than *Eni Attan(n)i* 'God the Father', in other inscriptions addressed as ***a-ta-i-jo-wa-ja*** 'Our Father'.

Remarkably Linear A ***i-na-ta-i*** or ***i-na-ta*** (IO Za 6) is written as one notion, because the ***-n-*** of ***en(i) / in(i)*** 'God' is part of syllabic sign ***na***. By joining ***i-ni a-ta-i*** to one notion ***i-na-ta-i*** or ***i-ni a-ta*** to one notion ***i-na-ta*** the scribe had the advantage that he had to inscribe one syllabic sign less.

The obvious question for us is, which following sequence makes sense as well: ***i-do-di-si-ka*** or ***do-di-si-ka*** ? I think that the first option offers the best meaning, since ***i-do-di-si-ka*** can be analysed as Hurrian ***id=o/ud=i-šikka***, consisting of the verbal root ***id-*** 'to hit, strike violently' + the Old Hurrian negation suffix ***-ud-*** (known from the Hurrian-Hittite bilingual *Kirenze*, cf. I. Wegner, *Einführung*, 96-97) + theme-vowel ***-i-*** + the noun ***šikka*** 'a wooden peg, stick', cf. Th. Richter, *BGH*, 372, s.v. (GIŠ)***šikka*** [Boğ.] 'an object or instrument', possibly corresponding with Hittite GIŠGAG-***za***, GIŠ***tar-ma-za*** 'a wooden peg, stick' or *ḫuimpa-*, perhaps belonging to Hurro-Akkadian ***šiggû*** [Nuzi] (M. Dijkstra, 2005, 319). Since ***id=o/ud=i-šikka*** is part of one sequence ***i-na-ta-i-do-di-si-ka*** (IO Za 6), ***id=o/ud=i-šikka*** is connected with ***i-na-ta*** {*e/in(i)-atta*} 'God (the) Father' and the term ***šikka*** may refer to Tešub's thunderbolt: 'God the Father, do not strike your *thunderbolt* (or possibly: your *magic wand*) !'.

Since following ***ja-sa-sa-ra-me*** (IO Za 6) starts with ***(i)ja-*** 'as well as', the sequence 'as well as the young lad (***arša/ə***) *Šarrame / Šarruma*' may introduce a prayer/request to *Šarruma*, that is unfortunately lost. ……. **236**, **238**, **241**, **298**, **379-380**, **404**, **571**

ta-na-ra-te-u-ti-nu (IO Za 2.2) from the Peak Sanctuary of Mount Ioukhtas can definitely be divided into ***ta-na-ra-te*** , ***u-ti-nu*** on the basis of occurrence of **]** ***u-ti-nu*** **,** ***i-na-i-da-mi*** **,** [(IO Za 11.2). The same applies to ***ta-na-i-jo-u-ti-nu*** (IO Za 6) that can be divided into ***ta-na-i-jo*** , ***u-ti-nu***.

] ***u-ti-nu*** **,** ***i-na-i-da-mi*** **,** [(IO Za 11.2) from the Peak Sanctuary of Mount Ioukhtas can be interpreted as Hurrian] ***uštinnu e/inna Idami*** **,** [and be analysed as {*ušt=i=nnu*} {*e/in(i)=na*} {*Ida=mi/wi*}.

It offers a clear interpretation 'Bring it (scil. childbirth, childhood) out/forth' {*ušt=i=nnu*}, 'oh Gods (*inna*), {*e/in(i)=na*}, of Ida {*Ida=mi/wi*}'. Morphologically the Linear A form ***u-ti-nu***, analysed as Hurrian {*ušt=i=nnu*} is almost identical with the Hurrian personal name ***Uštun*** (wr. *Uš-tu-un*) from Šušarrā, analysed as {*ušt=o=n(na)*} and translated 'Bringe ihn (Jungen) hinaus !' ['Bring him (the boy) out !'] by Th. Richter (*VHN*, 341), typology 1.3.1.1.2.1, lexicon ***ušt-*** (trans.) 'to bring out/forth'. I consider it significant that the terminology of the texts of the so-called libation formulas comes so close to the idiom of onomastics. The main reason is that the prayers addressed by the parents (and priests) to the Gods (mainly the Holy Trinity of Tešub, Ḫebat and Šarruma) is virtually the same as the wishes proclaimed in namegiving to the children.

Mount Ioukhtas's Peak Sanctuary has provided three inscriptions that may contain Linear A ***u-ti-nu*** that can be analysed as Hurrian ***ušt=i=nnu*** 'Bring it (the child) out !' or 'Bring it (childbirth) forth !', if one prefers to use an abstract notion in the prayer:

IO Za 2.1: *a-ta-i-jo-wa-ja* , *ja-di-ki-tu* , *ja-sa-sa-ra*[*-me* , *u-na-ka-na-*]*si* [,]*i-pi-na-ma* ,
2: *si-ru-te* , *ta-na-ra-te-u-ti-nu* , *i-da-*[ ]vacat
IO Za 6: *ta-na-i-jo-u-ti-nu* , *i-na-ta-i-do-di-si-ka* , *ja-sa-sa-ra-me* ,
IO Za 11.1: (boustrophedon, → left to right)]*-na-pi-da-da-*[…][ ]
2: (boustrophedon, ← right to left)]*u-ti-nu* , *i-na-i-da-mi* , [

It is remarkable how many sequences in these three inscriptions from Mount Ioukhtas are written without word dividers, even sharing one syllabic sign, e.g. ***-pi-*** in]***-na-pi-da-da-***[…][ ] (IO Za 11.1) that I propose to complete to ***u***]***-na-pi-da-da*** and analyse as ***un=a=b Ida=da(n)***, consisting of the root ***un-*** 'to come' + the marker of intransitivity ***-a-*** + the Old Hurrian marker of the subject of action ***-b*** + the name of Mount ***Ida*** + the *directive* suffix ***-da*** 'to', 'He/She (perhaps the supplicant) came to (Mount) Ida' or + the *ablative* suffix ***-dan*** 'from', 'He/She (a god or priest) came from (Mount) Ida'. Final consonants are not expressed in Linear A and B. The advantage of connecting ***un=a=b Ida=da(n)*** into one sequence ***u***]***-na-pi-da-da*** was at any rate that the scribe was able to express the labial occlusive ***-b*** of ***un=a=b***, which would have been impossible, if he had chosen to inscribe the verb and the nominal form as separate words.

We are accustomed to this usage in forms like ***u-na-ka-na-si*** {*un=a=ḫḫan(i)=a=ššī*} 'come childhood/childbirth !', where a verb and noun are combined in one notion. And the scribes were very much accustomed to this phenomenon when writing so-called sentence names.

It is conceivable that ***u-ti-nu*** (IO Za 11.2) points back to a (lost) phrase like *u-na-ka-na-si* 'come childbirth, childhood' as in *a-ta-i-jo-wa-ja* , *ja-di-ki-tu* , *ja-sa-sa-ra*[*-me* , *u-na-ka-na-*]*si* [,]*i-pi-na-ma* , (IO Za 2.1), and that ***i-na*** points back to *a-ta-i-jo-wa-ja , ja-di-ki-tu , ja-sa-sa-ra*[*-me*, the Holy Trinity of Tešub, Ḫebat and Šarruma, that is here called 'Gods of Ida', with the genitive suffix ***-mi*** instead of ***-wi***.

Linear A ***i-da-mi*** is certainly attested as a separate sequence on a libation table from Symi Viannou:]*a-ta-i-jo-wa-ja* , *i-da-mi* , *ja-*[(SY Za 1).

Isolation and identification of ***u-ti-nu*** (IO Za 11.2) justify separation of ***ta-na-ra-te*** from ***ta-na-ra-te - u-ti-nu*** (IO Za 2.2) and ***ta-na-i-jo*** from ***ta-na-i-jo - u-ti-nu*** (IO Za 6).

Since ***ta-na-ra-te*** directly follows the well-known sequence ***si-ru-te*** 'be benevolent, oh Tešub !', it is justifiable to analyse ***ta-na-ra-te*** (IO Za 2.2) as ***tan=ar=an-Te***, 'practise witchcraft / magic, work charms, again and again, oh Tešub !'. Th. Richter, *BGH*, 436-438, s.v. ***tan-*** [*passim*], *tin-* [Ugarit], 'machen, tun' ['to make, do'] and ***tan=an-*** [Boğ.], 'verursachen, Zauberei bewirken' ['to cause, practise witchcraft / magic, work charms'].

As compared to ***tan=an-*** at Ḫattuša, Linear A ***tan=ar=an-*** contains not only the *causative* root-extension ***-an(n)-***, but also the *factitive* and *iterative* root-extension ***-ar-***, cf. I. Wegner, *Einführung*, 88.

The Linear A personal name ***ta-na-te*** (ZA 10a.1) from Kato Zakro can reflect {*tan=an-Te(šub)*} 'Practise magic / witchcraft, Work charms, oh Te(šub) !', since according to Linear A and B orthographic conventions ***-n-*** preceding an occlusive is not expressed in consonant clusters. Compare also the Linear A personal name ***ta-na-ti*** (HT 10b.4) from Hagia Triada, analysed as {*tan=an=tti*} replacing regular {*tan=an=tta*}, with root-extension ***-an-***, also translated as an *imperative* 'Practise magic/witchcraft, work charms on me (oh *numen*) !'.

If ***ta-na-i-jo*** is separated from ***ta-na-i-jo-u-ti-nu*** (IO Za 6) and analysed as the *final debitive* 2nd person singular ***tan=ai=(j)=o/u*** 'you may create' / 'in order that you create' (see I. Wegner, *Einführung*, 111), the addressed God follows immediately after ***u-ti-nu*** in the *vocative*: ***i-na-ta-i*** ̣ (separated from ***do-di-si-ka***) = ***en(i) / in(i) attai*** 'God Father !' or ***i-na-ta*** ̣ (separated from ***i-do-di-si-ka***). Both ***i-na-ta*** (***en(i) / in(i) atta***) and ***i-na-ta-i*** (***en(i) / in(i) attai***) make sense, since Hurrian ***atta*** 'father' can be written with or without honorific ***-i***. Either notion can be no other god than *Eni Attan(n)i* 'God the Father', in other inscriptions addressed as ***a-ta-i-jo-wa-ja*** 'Our Father'.

Remarkably Linear A ***i-na-ta-i*** or ***i-na-ta*** (IO Za 6) is written as one notion, because the ***-n-*** of ***en(i) / in(i)*** 'God' is part of syllabic sign ***na***. By joining ***i-ni a-ta-i*** to one notion ***i-na-ta-i*** or ***i-ni a-ta*** to one notion ***i-na-ta*** the scribe had the advantage that he had to inscribe one syllabic sign less.

The obvious question for us is, which following sequence makes sense as well: ***i-do-di-si-ka*** or ***do-di-si-ka*** ? I think that the first option offers the best meaning, since ***i-do-di-si-ka*** can be analysed as Hurrian ***id=o/ud=i-šikka***, consisting of the verbal root ***id-*** 'to hit, strike violently' + the Old Hurrian negation suffix ***-ud-*** (known from the Hurrian-Hittite bilingual *Kirenze*, cf. I. Wegner, *Einführung*, 96-97) + theme-vowel ***-i-*** + the noun ***šikka*** 'a wooden peg, stick', cf. Th. Richter, *BGH*, 372, s.v. (GIŠ)***šikka*** [Boğ.] 'an object or instrument', possibly corresponding with Hittite ^{GIŠ}GAG-***za***, ^{GIŠ}***tar-ma-za*** 'a wooden peg, stick' or *ḫuimpa-*, perhaps belonging to Hurro-Akkadian ***šiggû*** [Nuzi] (M. Dijkstra, 2005, 319). Since ***id=o/ud=i-šikka*** is part of one sequence ***i-na-ta-i-do-di-si-ka*** (IO Za 6), ***id=o/ud=i-šikka*** is connected with ***i-na-ta*** {*e/in(i)-atta*} 'God (the) Father' and the term ***šikka*** may refer to Tešub's thunderbolt: 'God the Father, do not strike your *thunderbolt* (or possibly: your *magic wand*) !'.

Since following ***ja-sa-sa-ra-me*** (IO Za 6) starts with ***(i)ja-*** 'as well as', the sequence 'as well as the young lad (***arša/ə***) *Šarrame / Šarruma*' may introduce a prayer/request to *Šarruma*, that is unfortunately lost. ……. **236**, **238**, **241**, **298**, **379-380**, **404**, **571**

[……]

The Decipherment of Minoan Linear A, Vol. I: *Hurrians and Hurrian in Minoan Crete*, Part IV: *Indices and glossaries 2*: Linear A (*N–Z*), Linear B, Classical Cypriot, Akkadian, Anatolian and Greek, has 513 pages.