Lab#7: Fylo Website with Color Picker

Lecture#11: Accessibility & Dark Mode (22 Apr 2026)

Lecture#12: Tailwind with JavaScript Interactivity (29 Apr 2026)

INT250 CSS Framework (Semester 2/2025)

Deadline: Tuesday, 12 May 2026, 12:00 PM

Deliverables: (1) One ZIPPED file [CSCMS], (2) Source Code [GitHub], (3) Report [CSCMS]

Lab Objectives:

1. Build a responsive landing page using Vue.js and Tailwind CSS by applying utility classes for layout, spacing, typography, colors, reusable components, and responsive design across different screen sizes.
2. Implement interactive UI behavior using JavaScript/Vue.js, including a light/dark mode toggle, an interactive FAQ accordion, dynamic rendering with v-for, and reusable data-driven components.
3. Apply accessibility and inclusive design practices by using semantic HTML, readable color contrast in both light and dark modes, meaningful image alt text, keyboard-accessible controls, and appropriate ARIA attributes such as aria-expanded.

Instructions:

In this lab, students will create the provided Fylo landing page using Vue.js and Tailwind CSS. The webpage must support both light mode and dark mode, include reusable components, and be responsive across different screen sizes.

The goal is not only to copy the appearance of the design, but also to practice writing clean, reusable, and maintainable frontend code.

Mobile:

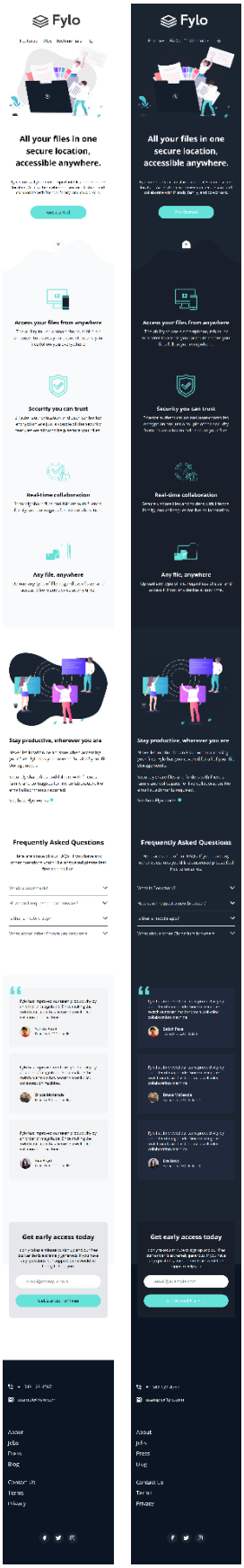
Fylo
All your files in one secure location, accessible anywhere.
Access your files from anywhere
Security you can trust
Real-time collaboration
Any file, anywhere
Stay productive, wherever you are
Frequently Asked Questions
Get early access today
Fylo
All your files in one secure location, accessible anywhere.
Access your files from anywhere
Security you can trust
Real-time collaboration
Any file, anywhere
Stay productive, wherever you are
Frequently Asked Questions
Get early access today

Tablet:

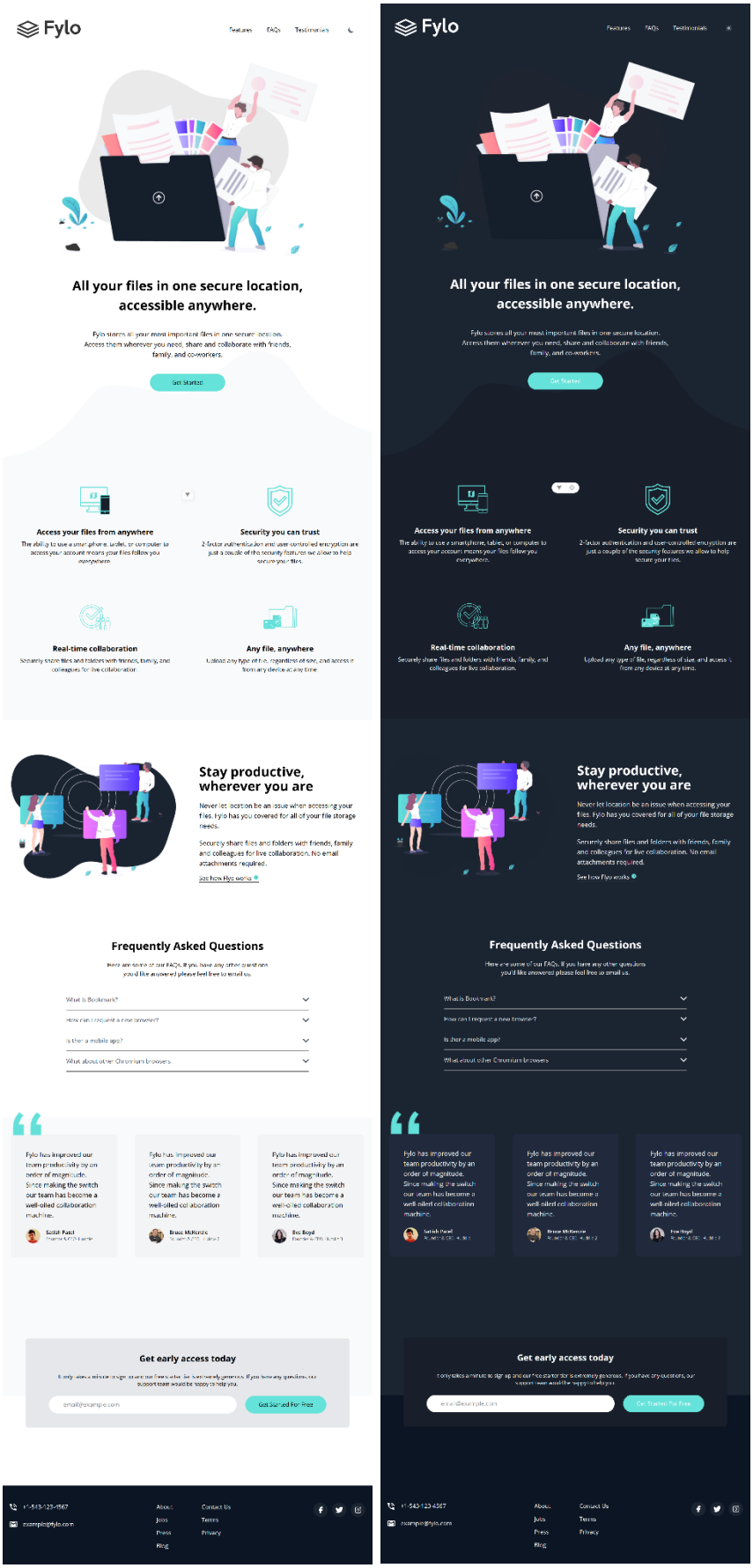
Fylo
Features
FAQs
Testimonials
All your files in one secure location, accessible anywhere.
Get Started
Access your files from anywhere
Security you can trust
Real-time collaboration
Any file, anywhere
Stay productive, wherever you are
Frequently Asked Questions
Get early access today
Get Started For Free

Desktop:

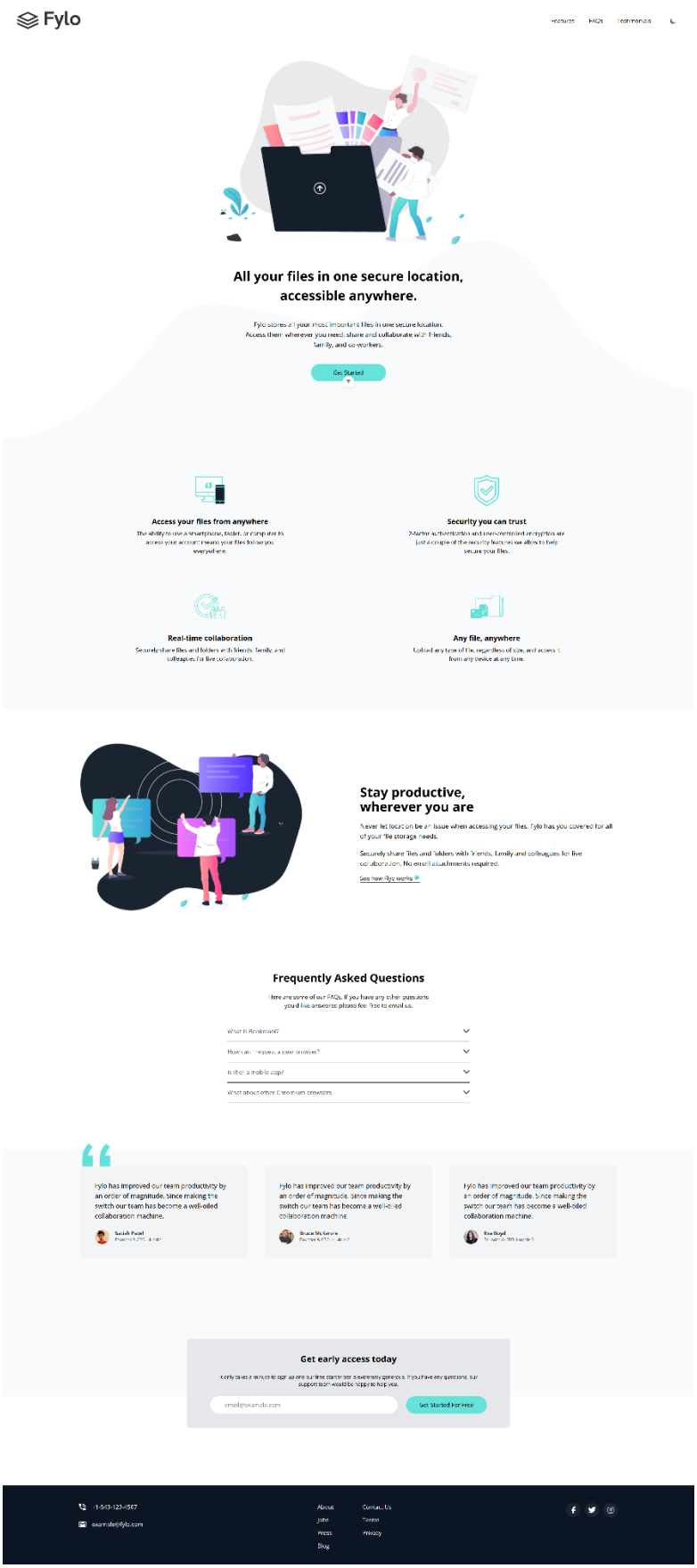
Fylo
All your files in one secure location, accessible anywhere.
Access your files from anywhere
Security you can trust
Real-time collaboration
Any file, anywhere
Stay productive, wherever you are
Frequently Asked Questions
Get early access today

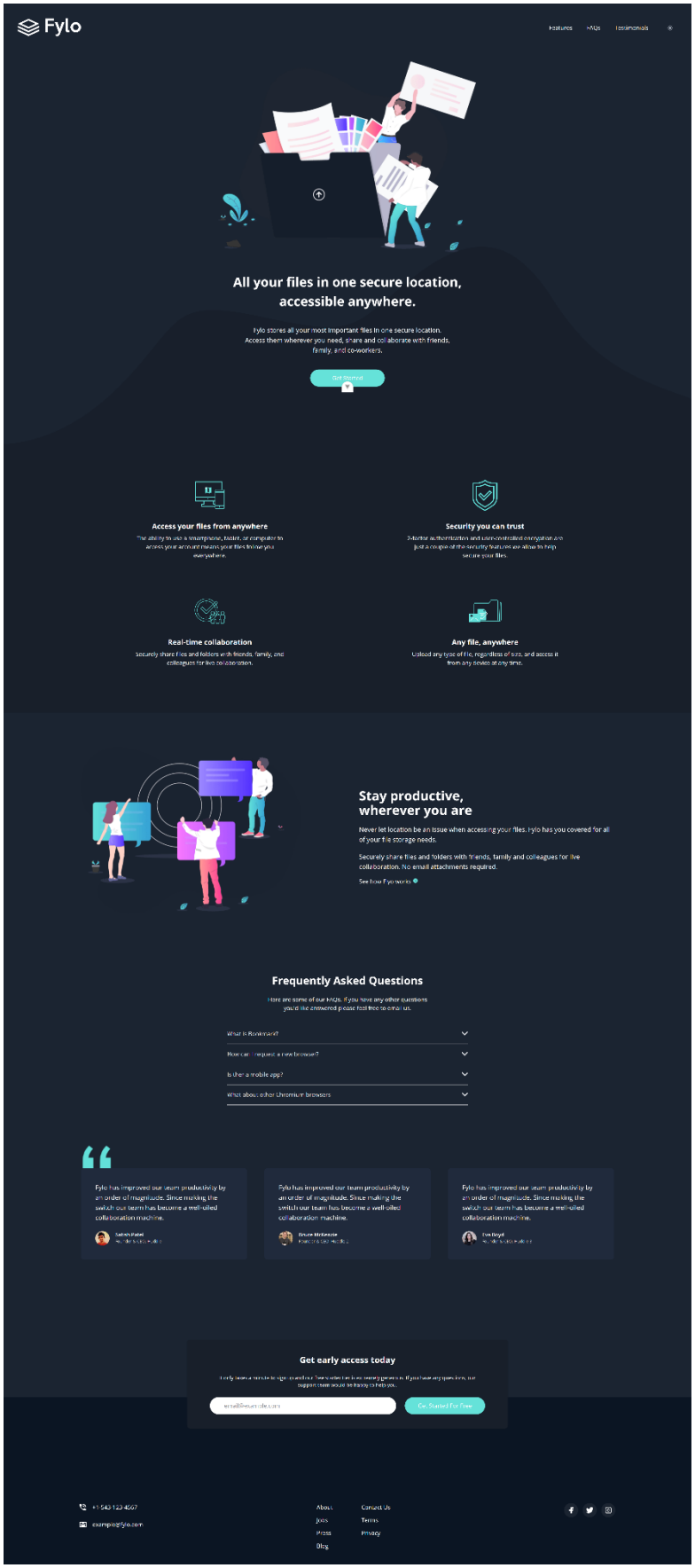
Fylo
Features
FAQs
Testimonials
All your files in one secure location, accessible anywhere.
Fylo stores all your most important files in one secure location. Access them wherever you need, share and collaborate with friends, family, and co-workers.
Get Started
Access your files from anywhere
The ability to use a smartphone, tablet, or computer to access your account means your files follow you everywhere.
Security you can trust
2-factor authentication and user-controlled encryption are just a couple of the security features we allow to help secure your files.
Real-time collaboration
Securely share files and folders with friends, family, and colleagues for live collaboration.
Any file, anywhere
Upload any type of file, regardless of size, and access it from any device at any time.
Stay productive, wherever you are
Never let location be an issue when accessing your files. Fylo has you covered for all of your file storage needs.
Securely share files and folders with friends, family and colleagues for live collaboration. No email attachments required.
See how Fylo works
Frequently Asked Questions
Here are some of our FAQs. If you have any other questions you'd like answered please feel free to email us.
What is Bookmark?
How can I request a new browser?
Is there a mobile app?
What about other Chromium browsers
Fylo has improved our team productivity by an order of magnitude. Since making the switch our team has become a well-oiled collaboration machine.
Sahil Patel
Fylo has improved our team productivity by an order of magnitude. Since making the switch our team has become a well-oiled collaboration machine.
Bruce Wallace
Fylo has improved our team productivity by an order of magnitude. Since making the switch our team has become a well-oiled collaboration machine.
Eva Royal
Get early access today
Fylo is currently invite-only. Sign up and we'll see if we can bump you up in the waiting queue. If you have any questions, our support team would be happy to help you.
email@example.com
Get Started For Free
+1 543 123 4567
example@fylo.com
About
Jobs
Press
Blog
Contact Us
Terms
Privacy

Challenges:

1. Create a Reusable FAQ Component: Students must separate the repeated FAQ item structure.
2. Use a Data Array in `FAQ.vue`: Students must create an array of FAQ objects.
3. Move Repeated Tailwind Classes to `style.css`.
4. Visual Accuracy: Students need to carefully match the reference design in terms of spacing, typography, colors, alignment, button styles, and section layout.
5. Clean Project Structure: Students should organize files clearly, separating components, assets, and reusable data files to make the project maintainable.

End of Lab#7

Lab#7 Scoring Rubric

Excellent (5)	Good (4)	Satisfactory (3)	Need Improvement (2)	Unsatisfactory (1)
The student *completes all required steps* and fully solves the given task. The final result works correctly and meets the specifications. The student uses tools/technologies confidently and can solve minor issues independently.	The student *completes most of the required steps*. The solution works for the main requirements, with only small issues or bugs. The student shows good command of the tools and needs limited guidance.	The student *completes the task at a basic level*. Some parts work, while other parts are incomplete or incorrect. The student needs help at several points but can follow guidance.	The student only *completes a small part of the task or makes major mistakes*. The result does not meet the requirements. The student depends heavily on guidance and shows limited understanding of the process.	The student does not *complete the task in a meaningful way or produces no working result*. The work cannot be evaluated against the task's objectives.