Atlanta Hawks (20-24) vs. Milwaukee Bucks (17-24)

Monday, January 19th, 2026 — State Farm Arena — 1:00 pm EST — Regular Season Game #45 — Home Game #20

Broadcast Information:

TV: Peacock | **Radio:** 92.9 The Game

FOR ALL ATLANTA HAWKS INJURY UPDATES, STATS, AND OTHER TEAM-RELATED INFORMATION, FOLLOW THE OFFICIAL X HANDLE OF THE HAWKS BASKETBALL COMMUNICATIONS TEAM, @HAWKSPR

LAST GAME'S STARTERS

PLAYER / 2025-26 REGULAR SEASON AVERAGES

#27 Vit Krejci — F ▪ 6-8 ▪ 195 ▪ Zaragoza (Spain)/Czech Republic ▪ 5th Season

GP/GS	PPG	RPG	APG	SPG	BPG	MPG
40/7	9.8	2.3	1.6	0.9	0.3	23.8

#1 Jalen Johnson — F ▪ 6-9 ▪ 220 ▪ Duke/USA ▪ 5th Season

GP/GS	PPG	RPG	APG	SPG	BPG	MPG
40/40	22.8	10.1	8.0	1.3	0.5	35.3

#17 Onyeka Okongwu — C ▪ 6-9 ▪ 245 ▪ USC/USA ▪ 6th Season

GP/GS	PPG	RPG	APG	SPG	BPG	MPG
42/31	16.4	7.9	3.4	1.2	1.0	32.0

#3 CJ McCollum — G ▪ 6-3 ▪ 190 ▪ Lehigh/USA ▪ 13th Season

GP/GS	PPG	RPG	APG	SPG	BPG	MPG
39/36	18.6	3.5	3.6	0.7	0.3	30.5

#7 Nickeil Alexander-Walker — G ▪ 6-5 ▪ 192 ▪ Virginia Tech/Canada ▪ 7th Season

GP/GS	PPG	RPG	APG	SPG	BPG	MPG
42/35	20.4	3.6	3.4	1.1	0.6	32.8

HAWKS STORYLINES

▪ Atlanta, the birthplace of Dr. Martin Luther King Jr., will appear in its 35th game on Martin Luther King Jr. Day, including its 30th home game ... The Hawks own an overall record of 22-12 when playing on Martin Luther King Jr. Day, including a 20-9 mark inside the award-winning State Farm Arena ... Atlanta enters Monday's contest having won four straight home games on MLK Day.

▪ Monday's matinee meeting with Milwaukee marks Atlanta's first of three meetings with the Bucks this season ... During the 2024-25 season, the Hawks owned a 3-2 record against the Bucks, averaging 120.4 points, 48.6 rebounds, 30.0 assists and 9.0 steals over those five contests ... In three games played against Milwaukee last season, Mouhamed Gueye notched 13.0 points on .609 FG% and .462 3FG%, in addition to 8.7 rebounds, 1.3 steals and 1.7 blocks in 22.4 minutes of action.

▪ Atlanta enters Monday's contest having knocked down 10-or-more three-pointers in a franchise-best 35 straight games, the fourth-longest active such streak in the NBA ... Hawks guard Luke Kennard owns a .460% mark from deep this season, the fourth-best mark from three-point territory amongst all players ... Over his nine-year career, the Duke product is averaging .439% from distance, the best clip amongst all active players in the NBA and the third-highest mark in NBA history, trailing only Steve Kerr (.454%) and Hubert Davis (.441%) ... Onyeka Okongwu has buried 83 triples this season, the third-most amongst all centers and tied with Dewayne Dedmon (2018-19) for the second-most by a Hawks center in a single season in club history.

▪ Milwaukee native Jalen Johnson is averaging career highs of 22.8 points, 10.1 rebounds and 8.0 assists this season, in addition to 1.3 steals in 35.3 minutes ... Johnson is one of only two players in the NBA this season to average at least 22.0 points, 10.0 boards and 8.0 assists, joining Denver's Nikola Jokic ... Through 40 games played this season, the 6-9 forward has totaled 913 points, 402 rebounds, 320 assists, 51 steals and 20 blocks, the first Hawk to tally 900+ points, 400+ rebounds, 300+ assists, 50+ steals and 20+ blocks in his first 40 games of a season and just the third player since at least 1983-84 to secure those totals in the first 40 games played, joining Nikola Jokic (4x) and Russell Westbrook (per Stathead).

▪ Nickeil Alexander-Walker enters Monday's outing averaging a career-best 20.4 points, a +10.97 ppg improvement from last season to this season (9.43 ppg to 20.40 ppg) ... NAW's 10.97 ppg increase is the third-highest from one season to the next over the last 25 seasons, per Elias Sports, joining teammate and 2015-16 Most Improved Player CJ McCollum: McCollum (+13.99 ppg, 2014-15 to 2015-16), Zach Randolph (11.63 ppg, 2002-03 to 2003-04), Nickeil Alexander-Walker (+10.97 ppg, 2024-25 to 2025-26) ... In addition to his career-high 20.4 points per game, the Virginia Tech product is also averaging career highs in rebounds (3.6), assists (3.4), steals (1.07) and blocks (0.6).

▪ Alexander-Walker is burying a career-high 3.0 makes from three-point land this season and has knocked down at least one triple in a career-long 35 straight games, averaging .397 3FG% over that time ... His 35-game streak is the seventh-longest such streak in franchise history and the seventh-longest active such streak in the NBA: Stephen Curry (82, .390 3FG%), Jayson Tatum (56, .335 3FG%), Damian Lillard (47, .387 3FG%), Donovan Mitchell (45, .390 3FG%), Luka Dončić (38, .358 3FG%), Reed Sheppard (36, .414 3FG%), Nickeil Alexander-Walker (35, .397 3FG%).

PRONUNCIATION GUIDE

Nickeil Alexander-Walker (ni-KEEL); **N'Faly Dante** (nn-FALL-ee); **Mouhamed Gueye** (Mo-HAH-med Gay); **Caleb Houstan** (Houston); **Christian Koloko** (co-LOWE-coh); **Vit Krejci** (veet kray-chee); **Onyeka Okongwu** (own-YEH-kuh oh-KONG-wu); **Kristaps Porziņģis** (KRIS-taps Por-ZING-is); **Zaccharie Risacher** (zack-uh-REE ree-zah-shay); **Nikola Đurišić** (nee-cola yur-ih-chitch)

2025-26 REGULAR SEASON HAWKS RECORDS

	RECORD	HOME	ROAD	OT
OVERALL	20-24	7-12	13-12	1-0
WESTERN	10-8	3-4	7-4	--
EASTERN	10-16	4-8	6-8	1-0
SOUTHEAST	4-3	2-1	2-2	--

STREAKS	
OVERALL	Lost 3
HOME	Lost 1
ROAD	Lost 2

2025-26 REG. SEASON SCHEDULE

DATE	OPPONENT		SCORE	RECORD
10/22	vs. Raptors	118-138	L	0-1
10/24	**@ Magic**	**111-107**	**W**	**1-1**
10/25	vs. Thunder	100-117	L	1-2
10/27	@ Bulls	123-128	L	1-3
10/29	**@ Nets**	**117-112**	**W**	**2-3**
10/31	**@ Pacers**	**128-108**	**W**	**3-3**
11/2	@ Cavaliers	109-117	L	3-4
11/4	**vs. Magic**	**127-112**	**W**	**4-4**
11/7	vs. Raptors	97-109	L	4-5
11/8	**vs. Lakers**	**122-102**	**W**	**5-5**
11/10	**@ Clippers**	**105-102**	**W**	**6-5**
11/12	**@ Kings**	**133-100**	**W**	**7-5**
11/13	**@ Jazz**	**132-122**	**W**	**8-5**
11/16	**@ Suns**	**124-122**	**W**	**9-5**
11/18	vs. Pistons	112-120	L	9-6
11/20	@ Spurs	126-135	L	9-7
11/22	**@ Pelicans**	**115-98**	**W**	**10-7**
11/23	**vs. Hornets**	**113-110**	**W**	**11-7**
11/25	@ Wizards	113-132	L	11-8
11/28	**vs. Cavaliers**	**130-123**	**W**	**12-8**
11/30	**@ 76ers**	**142-134****	**W**	**13-8**
12/1	@ Pistons	98-99	L	13-9
12/3	vs. Clippers	92-115	L	13-10
12/5	vs. Nuggets	133-134	L	13-11
12/6	**@ Wizards**	**131-116**	**W**	**14-11**
12/12	@ Pistons	115-142	L	14-12
12/14	**vs. 76ers**	**120-117**	**W**	**15-12**
12/18	@ Hornets	126-133	L	15-13
12/19	vs. Spurs	98-126	L	15-14
12/21	vs. Bulls	150-152	L	15-15
12/23	vs. Bulls	123-126	L	15-16
12/26	vs. Heat	111-126	L	15-17
12/27	vs. Knicks	125-128	L	15-18
12/29	@ Thunder	129-140	L	15-19
12/31	**vs. Timberwolves**	**126-102**	**W**	**16-19**
1/2	**@ Knicks**	**111-99**	**W**	**17-19**
1/3	@ Raptors	117-134	L	17-20
1/5	@ Raptors	100-118	L	17-21
1/7	**vs. Pelicans**	**117-100**	**W**	**18-21**
1/9	**@ Nuggets**	**110-87**	**W**	**19-21**
1/11	**@ Warriors**	**124-111**	**W**	**20-21**
1/13	@ Lakers	116-141	L	20-22
1/15	@ Trail Blazers	101-117	L	20-23
1/17	vs. Celtics	106-132	L	20-24
1/19	**vs. Bucks**	**1:00 pm**		**Peacock**
1/21	@ Grizzlies	8:00 pm		FDSNSE
1/23	vs. Suns	7:30 pm		FDSNSE
1/26	vs. Pacers	7:30 pm		FDSNSE
1/28	@ Celtics	7:30 pm		FDSNSE
1/29	vs. Rockets	8:00 pm		FDSNSE
1/31	@ Pacers	7:00 pm		FDSNSE
2/3	@ Heat	7:30 pm		FDSNSE
2/5	vs. Jazz	7:30 pm		FDSNSE
2/7	vs. Hornets	7:30 pm		FDSNSE/WANF
2/9	@ Timberwolves	8:00 pm		FDSNSE
2/11	@ Hornets	7:00 pm		FDSNSE
2/19	@ 76ers	7:00 pm		FDSNSE
2/20	vs. Heat	7:30 pm		FDSNSE
2/22	vs. Nets	3:30 pm		FDSNSE
2/24	vs. Wizards	7:30 pm		FDSNSE
2/26	vs. Wizards	7:30 pm		FDSNSE
3/1	vs. Trail Blazers	6:00 pm		FDSNSE
3/4	@ Bucks	9:30 pm		ESPN/FDSNSE
3/7	vs. 76ers	7:30 pm		FDSNSE
3/10	vs. Mavericks	8:00 pm		NBC/Peacock
3/12	vs. Nets	7:30 pm		FDSNSE
3/14	vs. Bucks	3:00 pm		Prime Video
3/16	vs. Magic	7:00 pm		FDSNSE/Peacock
3/18	@ Mavericks	8:30 pm		FDSNSE/WANF
3/20	@ Rockets	8:00 pm		FDSNSE
3/21	vs. Warriors	8:00 pm		FDSNSE
3/23	vs. Grizzlies	7:00 pm		FDSNSE/Peacock
3/25	@ Pistons	7:00 pm		ESPN/FDSNSE
3/27	@ Celtics	7:30 pm		FDSNSE
3/28	vs. Kings	7:30 pm		FDSNSE/NBA TV
3/30	vs. Celtics	7:30 pm		FDSNSE
4/1	@ Magic	7:30 pm		ESPN/FDSNSE
4/3	@ Nets	7:30 pm		FDSNSE
4/6	vs. Knicks	7:00 pm		Peacock
4/8	@ Cavaliers	7:00 pm		FDSNSE/WANF
4/10	vs. Cavaliers	7:00 pm		Prime Video
4/12	@ Heat	6:00 pm		FDSNSE/WANF

All Times Atlanta Time (ET)

* Overtime Periods

2025-26 REG. SEASON RECORD BY MONTH

Oct: (3-3); **Nov**: (10-5); **Dec**: (3-11); **Jan**: (4-5)

NO.	PLAYER	POS.	HT.	WT.	BIRTHDATE	PRIOR TO NBA/HOME COUNTRY	NBA EXP.	TWITTER
7	Nickeil Alexander-Walker	G	6-5	192	09/02/1998	Virginia Tech/Canada	6	@NickeilAW
5	Dyson Daniels	G	6-7	203	03/17/2003	NBA G League Ignite/Australia	3	@DysonDaniels
12	N'Faly Dante	C	6-11	265	10/19/2001	Oregon/Mali	1	@nfaly_dante12
0	RayJ Dennis*	G	6-2	180	03/30/2001	Baylor/USA	1	@rayjdennis10
22	Nikola Đurišić	F/G	6-8	209	02/23/2004	KK Mega Bemax/Serbia	R	
18	Mouhamed Gueye	F	6-11	210	11/09/2002	Washington State/Senegal	2	@rassoul_gueye
33	Caleb Houstan*	F	6-8	235	01/09/2003	Michigan/Canada	3	
1	Jalen Johnson	F	6-9	220	12/18/2001	Duke/USA	4	@Jalen_J23
4	Luke Kennard	G/F	6-5	206	06/24/1996	Duke/USA	8	@LukeKennard5
24	Corey Kispert	G/F	6-7	225	03/03/1999	Gonzaga/USA	4	@corey_kispert
35	Christian Koloko*	C	7-0	230	06/20/2000	Arizona/Cameroon	2	@kolokojunior1
27	Vit Krejci	F	6-8	195	06/19/2000	Zaragoza (Spain)/Czech Republic	4	@v_krejci
3	CJ McCollum	G	6-3	190	09/19/1991	Lehigh/USA	12	@CJMcCollum
14	Asa Newell	F	6-11	224	10/05/2005	Georgia/USA	R	@NewellAsa
17	Onyeka Okongwu	F/C	6-9	245	12/11/2000	USC/USA	5	@Big021_
8	Kristaps Porziņģis	F/C	7-3	240	08/02/1995	Latvia/Latvia	10	@kporzee
10	Zaccharie Risacher	F	6-9	215	04/08/2005	JL Bourg (France)/France	1	@Zacch_10
2	Keaton Wallace	G	6-3	185	02/26/1999	University of Texas at San Antonio/USA	2	@KeatonWallace22

**Player under two-way contract, ^Substitute Player*

STAFF

Head Coach: Quin Snyder (Duke)
Asst. Coaches: Bryan Bailey (Bucknell), Mike Brey (George Washington), Steve Klei (Indiana), Antonio Lang (Duke), Sanjay Lumpkin (Northwestern), Ronald Nored (Butler), Reggis Onwukamuche (Prairie View A&M), Ryan Schmidt (Western Oregon), Ashton Smith (Indiana University Pennsylvania), Ekpe Udoh (Baylor), Jeff Watkinson (North Carolina State)
Player Development Coach: Kendal Manuel (Montana)
VP of Player Health & Performance: Ben Peterson (Northwestern)
Head of Medical: Ryan Donahue (Northeastern) **Head of Performance:** Dan Warnke (Wisconsin-Superior)
Head Athletic Trainer: John Dusel (University of New England) **Head of Sports Science:** Calvin Torres (CSU, Long Beach)
Director of Integrative Health: Ray Chow (University of Toronto)

PRONUNCIATION GUIDE

Nickeil Alexander-Walker (ni-KEEL); **N'Faly Dante** (nn-FALL-ee); **Nikola Đurišić** (nee-cola yur-ih-chitch); **Mouhamed Gueye** (Mo-HAH-med Gay); **Caleb Houstan** (Houston); **Christian Koloko** (co-LOWE-coh); **Vit Krejci** (veet kray-chee); **Onyeka Okongwu** (own-YEH-kuh oh-KONG-wu); **Kristaps Porziņģis** (KRIS-taps Por-ZING-is); **Zaccharie Risacher** (zack-uh-REE ree-zah-shay)

NUMERICAL ROSTER

0 RayJ Dennis
1 Jalen Johnson
2 Keaton Wallace
3 CJ McCollum
4 Luke Kennard
5 Dyson Daniels
7 Nickeil Alexander-Walker
8 Kristaps Porziņģis
10 Zaccharie Risacher
12 N'Faly Dante
14 Asa Newell
17 Onyeka Okongwu
18 Mouhamed Gueye
22 Nikola Đurišić
24 Corey Kispert
27 Vit Krejci
33 Caleb Houstan
35 Christian Koloko

2025-26 NBA STANDINGS

EASTERN CONFERENCE

	CONF	GAMES	W-L	PCT	GB	CONF	DIV	HOME	AWAY	L10	STRK	LEAGUE	DIV
Detroit Pistons	1	40	30-10	.750	0	21-6	8-3	16-4	13-6	6-4	W2	2	1
Boston Celtics	2	41	26-15	.634	4.5	19-9	6-4	12-7	14-8	7-3	W2	5	1
New York Knicks	3	42	25-17	.595	6.0	18-11	5-3	16-5	8-12	2-8	L3	9	2
Toronto Raptors	4	44	25-19	.568	7.0	22-12	4-8	13-10	12-9	5-5	L2	11	3
Cleveland Cavaliers	5	43	24-19	.558	7.5	16-13	7-3	14-10	10-9	7-3	W2	12	2
Philadelphia 76ers	6	40	22-18	.550	8.0	17-15	8-4	10-11	12-7	6-4	L2	14	4
Orlando Magic	7	42	23-19	.548	8.0	15-14	5-4	13-6	9-11	5-5	L1	15	1
Miami Heat	8	42	22-20	.524	9.0	12-12	3-3	15-7	7-13	5-5	W1	16	2
Chicago Bulls	9	42	20-22	.476	11.0	14-15	3-7	13-9	7-13	5-5	W1	18	3
Atlanta Hawks	**10**	**44**	**20-24**	**.455**	**12.0**	**10-16**	**4-3**	**7-12**	**13-12**	**5-5**	**L3**	**19**	**3**
Milwaukee Bucks	**11**	**41**	**17-24**	**.415**	**13.5**	**13-14**	**5-4**	**9-10**	**8-14**	**5-5**	**L3**	**22**	**4**
Charlotte Hornets	12	43	16-27	.372	15.5	11-18	4-4	7-12	9-15	5-5	W1	24	4
Brooklyn Nets	13	40	12-28	.300	18.0	9-17	3-7	6-15	6-13	2-8	L1	26	5
Washington Wizards	14	41	10-31	.244	20.5	7-18	2-4	6-13	4-18	3-7	L6	28	5
Indiana Pacers	15	43	10-33	.233	21.5	7-21	2-8	8-16	2-17	4-6	L1	29	5

WESTERN CONFERENCE

	CONF	GAMES	W-L	PCT	GB	CONF	DIV	HOME	AWAY	L10	STRK	LEAGUE	DIV
Oklahoma City Thunder	1	43	35-8	.814	0	28-6	7-2	20-2	15-5	7-3	L1	1	1
San Antonio Spurs	2	42	29-13	.690	5.5	16-11	7-1	15-5	13-8	6-4	W2	3	1
Denver Nuggets	3	43	29-14	.674	6.0	18-7	4-1	12-7	17-7	6-4	L1	4	2
Minnesota Timberwolves	4	43	27-16	.628	8.0	14-12	4-4	15-6	12-10	6-4	L2	6	3
Houston Rockets	5	40	25-15	.625	8.5	14-14	3-4	14-3	11-12	5-5	W2	7	2
Los Angeles Lakers	6	41	25-16	.610	9.0	18-11	4-5	12-8	13-8	5-5	W1	8	1
Phoenix Suns	7	42	25-17	.595	9.5	20-13	8-4	14-5	11-12	6-4	W1	10	2
Golden State Warriors	8	43	24-19	.558	11.0	15-12	5-3	16-6	8-13	7-3	W3	13	3
Portland Trail Blazers	9	44	22-22	.500	13.5	18-14	4-4	12-10	10-12	8-2	W3	17	4
Memphis Grizzlies	10	41	18-23	.439	16.0	14-13	5-3	9-11	8-11	3-7	W1	21	3
LA Clippers	11	41	18-23	.439	16.0	10-14	4-4	11-9	7-14	8-2	W5	20	4
Dallas Mavericks	12	43	17-26	.395	18.0	10-18	3-6	13-11	4-14	5-5	W2	23	4
Utah Jazz	13	42	14-28	.333	20.5	8-20	0-8	9-12	5-16	2-8	L3	25	5
Sacramento Kings	14	43	12-31	.279	23.0	8-25	2-7	9-14	3-17	4-6	L1	27	5
New Orleans Pelicans	15	45	10-35	.222	26.0	4-25	3-7	7-18	3-17	2-8	L2	30	5

TEAM RECORD

	RECORD	HOME	ROAD	OT
OVERALL	20-24	7-12	13-12	1-0
ATLANTIC	4-6	1-4	3-2	1-0
CENTRAL	2-7	1-3	1-4	--
SOUTHEAST	4-3	2-1	2-2	--
EASTERN	10-16	4-8	6-8	1-0
SOUTHWEST	2-2	1-1	1-1	--
NORTHWEST	3-4	1-2	2-2	--
PACIFIC	5-2	1-1	4-1	--
WESTERN	10-8	3-4	7-4	--

TEAM WINNING & LOSING STREAKS

LONG:	OVERALL	HOME	ROAD
Win	11/8/2025 — 11/16/2025 **(5)**	12/31/2025 — 1/7/2026 **(2)**	11/10/2025 — 11/16/2025 **(4)**
Loss	12/18/2025 — 12/29/2025 **(7)**	12/19/2025 — 12/27/2025 **(5)**	12/12/2025 — 12/29/2025 **(3)**

*showing most recent streaks

AFTER 44 GAMES: W20, L24

MARGIN	1	2	3	4	5	6	7	8	9	10	11	12	13	14	15	16	17	18	19	20	21	22	23	24	25
Won By:		1	3	1	1		1	1		1		1	1		2		2			2			1	1	
Lost By:	2	1	2		1		1	2	1		1	1			1	1	2	1	1	1			1		1

MARGIN	26	27	28	29	30	31	32	33	34	35	36	37	38	39	40	41	42	43	44	45	46	47	48	49	50+
Won By:								1																	
Lost By:	1	1	1																						

AT START OF:	OVERALL	HOME	ROAD
2nd-Ahead:	16-6	7-2	9-4
-Behind:	4-15	0-7	4-8
-Tied:	0-3	0-3	0-0
3rd-Ahead:	14-7	5-3	9-4
-Behind:	5-17	2-9	3-8
-Tied:	1-0	0-0	1-0
4th-Ahead:	15-3	7-3	8-0
-Behind:	4-21	0-9	4-12
-Tied:	1-0	0-0	1-0

FG%:	OVERALL	HOME	ROAD
-44%	1-9	1-6	0-3
45-49%	9-8	1-3	8-5
50-54%	7-6	4-3	3-3
55-59%	3-1	1-0	2-1
+60%	0-0	0-0	0-0

TONIGHT'S OPPONENT: MILWAUKEE BUCKS

2025-26 REGULAR SEASON	PPG	OPP. PPG	FG%	3FG%	FT%	RPG	APG	SPG	TO	BPG
Bucks	112.4	115.8	.483	.393	.735	40.3	26.2	7.80	14.8	4.07
Hawks	117.6	119.2	.475	.368	.774	41.8	30.9	9.50	14.8	4.66

2024-25 REGULAR SEASON INDIVIDUAL BESTS		
Points	36	Zaccharie Risacher @ MIL 3/30/25
Rebounds	17	Clint Capela @ MIL 12/4/24
Assists	19	Trae Young @ MIL 3/30/25

2024-25 REGULAR SEASON BUCKS BESTS		
Points	32	Giannis Antetokounmpo @ MIL 12/14/24
Rebounds	15	Bobby Portis vs. MIL 2/7/25
Assists	10	Giannis Antetokounmpo vs. MIL 3/4/25, Damian Lillard vs. MIL 2/7/25

2024-25 REGULAR SEASON TEAM		
Biggest Win	21	@ MIL 3/30/25
Biggest Loss	8	@ MIL 12/14/24

HAWKS SINGLE GAME HIGHS VS. MILWAUKEE		
Points: 44	D. Wilkins	3/2/90
Rebounds: 26	B. Bridges	10/19/68
Assists: 18	D. Rivers	1/15/87

BUCKS SINGLE GAME HIGHS VS. ATLANTA		
Points: 52	K. Abdul-Jabbar	1/2/75
Rebounds: 33	S. Nater	12/19/76
Assists: 18	S. Cassell	1/4/00

2024-25 REGULAR SEASON VS. BUCKS		
DATE	SITE	TIME/RESULT
12/4/24	Milwaukee	W, 119-104
12/14/24	Milwaukee	L, 102-110
2/7/25	Atlanta	W, 115-110
3/4/25	Atlanta	L, 121-127
3/30/25	Milwaukee	W, 145-124

2025-26 REGULAR SEASON VS. BUCKS		
DATE	SITE	RESULT
1/19/26	Atlanta	1:00 pm
3/4/26	Milwaukee	9:30 pm
3/14/26	Atlanta	3:00 pm

SERIES HISTORY VS. BUCKS				
	ALL-TIME	STREAKS	LAST WIN	LAST LOSS
Overall	120-121	Won 1	3/30/25	3/4/25
Home	77-47	Lost 1	2/7/25	3/4/25
Road	43-74	Won 1	3/30/25	12/14/24

RECENT CONTESTS VS. BUCKS

HAWKS 145, BUCKS 124 – MARCH 30, 2025 – FISERV FORUM – MILWAUKEE, WI – GAME #74 (36-38, 17-21 AWAY)

TEAM	1	2	3	4	OT	FINAL	FG	FGA	FG%	3FG%	FT%	OR	DR	TR	A	PF	ST	TO	BS
ATL	37	45	36	27	-	**145**	50	94	.532	.354	.800	15	31	46	36	29	10	9	2
MIL	44	31	17	32	-	**124**	39	82	.476	.343	.791	6	30	36	21	24	5	14	2

TEAM	HIGH PTS	HIGH REB	HIGH AST	TEAM	HIGH PTS	HIGH REB	HIGH AST
ATL	Z. Risacher: 36	O. Okongwu: 10	T. Young: 19	**MIL**	G. Antetokounmpo: 31	G. Antetokounmpo: 9	G. Antetokounmpo/K. Porter Jr./R. Rollins: 5

BUCKS 127, HAWKS 121 – MARCH 4, 2025 – STATE FARM ARENA – ATLANTA, GA – GAME #62 (28-34, 13-16 HOME)

TEAM	1	2	3	4	OT	FINAL	FG	FGA	FG%	3FG%	FT%	OR	DR	TR	A	PF	ST	TO	BS
MIL	37	29	26	35	-	**127**	49	96	.510	.297	.783	9	42	51	27	13	8	15	1
ATL	33	33	29	26	-	**121**	46	101	.455	.390	.765	11	36	47	33	21	10	12	6

TEAM	HIGH PTS	HIGH REB	HIGH AST	TEAM	HIGH PTS	HIGH REB	HIGH AST
ATL	T. Young: 28	D. Daniels/O. Okongwu: 9	T. Young: 13	**MIL**	G. Antetokounmpo: 26	B. Lopez: 13	G. Antetokounmpo: 10

HAWKS 115, BUCKS 110 – FEBRUARY 7, 2025 – STATE FARM ARENA – ATLANTA, GA – GAME #52 (24-28, 12-12 HOME)

TEAM	1	2	3	4	OT	FINAL	FG	FGA	FG%	3FG%	FT%	OR	DR	TR	A	PF	ST	TO	BS
MIL	26	47	17	20	-	**110**	41	96	.427	.380	.900	7	36	43	28	17	5	10	3
ATL	36	19	37	23	-	**115**	45	92	.489	.361	.667	11	41	52	29	14	6	11	6

TEAM	HIGH PTS	HIGH REB	HIGH AST	TEAM	HIGH PTS	HIGH REB	HIGH AST
ATL	T. Young: 24	M. Gueye/O. Okongwu: 12	D. Daniels: 10	**MIL**	B. Portis: 26	B. Portis: 15	D. Lillard: 10

BUCKS 110, HAWKS 102 – DECEMBER 14, 2024 – T-MOBILE ARENA – LAS VEGAS, NV – GAME #27 (14-13, 7-7 AWAY)

TEAM	1	2	3	4	OT	FINAL	FG	FGA	FG%	3FG%	FT%	OR	DR	TR	A	PF	ST	TO	BS
ATL	28	21	34	19	-	**102**	35	82	.427	.417	.647	7	37	44	23	20	3	13	6
MIL	26	29	27	28	-	**110**	39	86	.453	.311	.667	6	41	47	28	27	8	13	8

TEAM	HIGH PTS	HIGH REB	HIGH AST	TEAM	HIGH PTS	HIGH REB	HIGH AST
ATL	T. Young: 35	Jalen J.: 10	T. Young: 10	**MIL**	G. Antetokounmpo: 32	G. Antetokounmpo: 14	G. Antetokounmpo: 9

SERIES NOTES

Monday's matchup will mark the first of three meetings between the Hawks and the Bucks this season ... Atlanta took the regular season series last season 3-2 ... The Hawks won the first game of the series, 119-104, on 12/4 at Fiserv Forum ... The Bucks took the NBA Cup Eastern Conference semifinal game, 110-102 on 12/14 at T-Mobile Arena ... The Hawks won the third game, 115-110 on 2/7 at State Farm Arena ... Dyson Daniels dished out a career-best 10 assists, in addition to 15 points, six rebounds and one steal in 38 minutes of play ... Mouhamed Gueye recorded his first double-double of his career behind 15 points, 12 rebounds, two steals and a career-high four blocks in 23 minutes ... The Bucks took the fourth game, 127-121 on 3/4 in Atlanta ... The Hawks won the final matchup of the season, 145-124 on 3/30 at Fiserv Forum.

COMMON THREADS

Bucks head coach Doc Rivers was drafted 31st overall by the Hawks in the 1983 NBA Draft, he was in Atlanta from 1983-91 playing in 568 games including 516 starts ... Milwaukee assistant Darvin Ham played for the Hawks during the 2002-03 season and served as an assistant coach for the Hawks for five seasons from 2013-18 ... Bucks assistant coach Joe Prunty served as an assistant coach with Atlanta from 2021-23 ... Milwaukee forward Taurean Prince previously played for Atlanta from 2016-19, he averaged 11.4 points, 3.8 rebounds and 2.0 assists ... Hawks forward Caleb Houstan played with Bucks guards Cole Anthony and Gary Harris for three seasons on the Orlando Magic (2022-2025) ... Hawks center Kristaps Porzingis played with Bucks forward Kyle Kuzma on the Washington Wizards during the 2022-23 season ... Hawks assistant coach Ekpe Udoh played in 141 games, including 28 starts, over three seasons with the Bucks ... The Hawks Luke Kennard and Jalen Johnson and the Bucks Gary Trent Jr. all played collegiately at Duke under coach Mike Krzyzewski.

NEXT OPPONENT: MEMPHIS GRIZZLIES

2025-26 REGULAR SEASON	PPG	OPP. PPG	FG%	3FG%	FT%	RPG	APG	SPG	TO	BPG
Hawks	117.6	119.2	.475	.368	.774	41.8	30.9	9.50	14.8	4.66
Grizzlies	115.1	116.0	.455	.350	.796	46.3	29.0	7.80	15.3	5.05

2024-25 REGULAR SEASON INDIVIDUAL BESTS		
Points	27	Zaccharie Risacher @ MEM 3/3/25
Rebounds	12	Onyeka Okongwu @ MEM 3/3/25
Assists	15	Trae Young @ MEM 3/3/25

2024-25 REGULAR SEASON GRIZZLIES BESTS		
Points	35	Desmond Bane @ MEM 3/3/25
Rebounds	10	Desmond Bane @ MEM 3/3/25
Assists	10	Desmond Bane @ MEM 3/3/25

2024-25 REGULAR SEASON TEAM		
Biggest Win	2	@ MEM 3/3/25
Biggest Loss	16	vs. MEM 12/21/24

HAWKS SINGLE GAME HIGHS VS. MEMPHIS		
Points: 41	D. Murray	3/8/24
Rebounds: 21	D. Mutombo	11/26/96
Assists: 15	T. Young	3/3/25

GRIZZLIES SINGLE GAME HIGHS VS. ATLANTA		
Points: 38	J. Posey	3/29/04
Rebounds: 19	Z. Randolph	12/1/10
Assists: 13	M. Conley, G. Anthony	1/12/14, 2/16/96

2024-25 REGULAR SEASON VS. GRIZZLIES		
DATE	SITE	TIME/RESULT
12/21/24	Atlanta	L, 112-128
3/3/25	Memphis	W, 132-130

2025-26 REGULAR SEASON VS. GRIZZLIES		
DATE	SITE	RESULT
1/21/26	Memphis	8:00 pm
3/23/26	Atlanta	7:00 pm

SERIES HISTORY VS. GRIZZLIES				
	ALL-TIME	STREAKS	LAST WIN	LAST LOSS
Overall	34-24	Won 1	3/3/25	12/21/24
Home	19-11	Lost 3	3/18/22	12/21/24
Road	15-13	Won 2	3/3/25	12/12/22

RECENT CONTESTS VS. MEMPHIS

HAWKS 132, GRIZZLIES 130 – MARCH 3, 2025 – FEDEXFORUM – MEMPHIS, TN – GAME #61 (28-33, 15-18 AWAY)

TEAM	1	2	3	4	OT	FINAL	FG	FGA	FG%	3FG%	FT%	OR	DR	TR	A	PF	ST	TO	BS
ATL	28	42	31	31	-	**132**	55	96	.573	.464	.529	14	18	32	35	24	12	12	7
MEM	34	31	42	23	-	**130**	47	93	.505	.394	.920	17	26	43	36	16	7	20	3

TEAM	HIGH PTS	HIGH REB	HIGH AST	TEAM	HIGH PTS	HIGH REB	HIGH AST
ATL	Z. Risacher: 27	O. Okongwu: 12	T. Young: 15	**MEM**	D. Bane: 35	D. Bane: 10	D. Bane: 10

GRIZZLIES 128, HAWKS 112 – DECEMBER 21, 2024 – STATE FARM ARENA – ATLANTA, GA – GAME #29 (14-15, 7-7 HOME)

TEAM	1	2	3	4	OT	FINAL	FG	FGA	FG%	3FG%	FT%	OR	DR	TR	A	PF	ST	TO	BS
MEM	43	30	27	28	-	**128**	50	97	.515	.439	.769	8	32	40	35	22	13	18	1
ATL	27	22	27	36	-	**112**	39	80	.488	.368	.833	6	35	41	29	14	11	25	6

TEAM	HIGH PTS	HIGH REB	HIGH AST	TEAM	HIGH PTS	HIGH REB	HIGH AST
ATL	D. Hunter: 26	Jalen J.: 11	Jalen J.: 8	**MEM**	D. Bane: 23	S. Aldama/Z. Edey: 6	S. Pippen Jr.: 9

SERIES NOTES

Wednesday's matchup marks the first of two meetings between the Hawks and the Grizzlies this season ... Atlanta went 1-1 in the regular season against Memphis last season with both teams winning on the road ... Atlanta fell in the first matchup 128-112 on 12/21 at State Farm Arena ... Dyson Daniels recorded 15 points on 6-9 shooting in addition to six assists, three rebounds and six steals in 29 minutes of action ... Atlanta took the second matchup of the season 132-130 on 3/3 at FedExForum ... Zaccharie Risacher tallied 27 points on 11-13 shooting in addition to four steals in 32 minutes of play.

COMMON THREADS

In the 2023-24 EuroCup Basketball season, Hawks forward Zaccharie Risacher won the Rising Star award while playing with JL Bourg ... Memphis Grizzlies head coach Thomas Iisalo took home the 2023-24 Coach of the Year award as the head coach of Paris Basketball ... The two teams met in the EuroCup Championship ... Grizzlies assistant coach Anthony Carter grew up in Atlanta ... Hawks Guard Luke Kennard played three seasons for Memphis, playing in 128 games (36 starts), averaging a career-high 10.0 points, 2.9 rebounds and 3.2 assists ... Grizzlies guard Kentavious Caldwell-Pope was born in Greenville, Georgia and attended Greenville High School ... Caldwell-Pope went on to play at the University of Georgia for two seasons where he earned SEC Player of the Year his sophomore season.

TEAM NOTEWORTHY

HUSTLING HAWKS:

In the NBA this season, the Hawks rank towards the top in **HUSTLE STATS** … Check out the table to the right to see where the Hawks fall in hustle categories:

Hustle		
Ranking	Category	Stat
5	Defensive Loose Balls Recovered/Game	2.8
5	Contested Shot/Game	43.5
5	Contested 3PT Shot/Game	17.0
7	Loose Balls Recovered/Game	5.4
7	Deflections/Game	19.6
T9	Offensive Loose Balls Recovered/Game	2.6
10	Contested 2PT Shot/Game	26.5

ATLANTA'S ADVANCED:

The Hawks rank top 10 in multiple advanced statistics … See the table to the right to see where the Hawks rank:

Advanced Rankings		
Ranking	Category	Stat
1	Assist Ratio	20.9
1	Assist %	.714%
2	Pace	103.15
3	Assist/Turnover	2.10
8	EFG%	.555%

478 AND COUNTING:

Hawks Head Coach **QUIN SNYDER** owns 478 career regular season wins … Snyder notched his 450th career win on 3/12/25 … He is the 7th active head coach in the NBA with 450-or-more wins.

Active Head Coach Wins			
Ranking	Coach	Wins	Season
1	Doc Rivers	1,179	27
2	Rick Carlisle	1,003	24
3	Erik Spoelstra	809	18
4	Steve Kerr	591	12
5	Mike Brown	479	12
6	Quin Snyder	478	12
7	Billy Donovan	458	11

NOW YOU KNOW – ATLANTA DISHED OUT 30+ ASSISTS 7 GAMES IN-A-ROW:

Atlanta dished out 30-or-more assists in **SEVEN STRAIGHT GAMES**, marking the team's longest such streak since the NBA began tracking assists in 1950-51 … See Atlanta's previous longest 30-assist streaks below…

Longest 30-Assist Streaks		
Rank	Streak	Date
1	7 games	11/8/25-11/20/25
2	5 games	3/6/93-3/14/93
3	4 games	8x

RAINING THREES IN OKC:

Against the Oklahoma City Thunder on 12/29, **SIX HAWKS** knocked down at least **THREE THREE-POINTERS**, en route to burying a franchise-high tying 25 triples … Per Elias Sports, it was just the **FIRST TIME** in Hawks history and the **13TH TIME IN NBA HISTORY** that six-or-more players on the same team knocked down three-or-more three-pointers in the same game: **Nickeil Alexander-Walker (6), Vit Krejci (4), Zaccharie Risacher (4), Onyeka Okongwu (3), Luke Kennard (3), Keaton Wallace (3).**

KING ME:

The Hawks took down the Sacramento Kings 133-100 on 11/13, marking their **LARGEST WIN** since 3/23/24 … See some notes from the club's win below…

- Dished out a **SEASON-HIGH 42 ASSISTS**, marking the most assists in a single game by any team in the NBA this season (as of 11/13)
- Knocked down a then **SEASON-HIGH 17 THREE-POINTERS** and connected on 32 two-pointers (.711 2FG%)
- **JALEN JOHNSON** finished with 24 points on .900 FG%, 10 rebounds and 8 assists, becoming the **FIRST PLAYER IN THE NBA** this season to tally 20+ points and 10+ rebounds in fewer than 20 minutes
- **NICKEIL ALEXANDER-WALKER** secured a career-best +44 in 22 minutes of play … The **FIRST PLAYER IN THE NBA** this season to play 22-or-fewer minutes and have a +/- of at least +44

DOWN 22 WITH 10 MINUTES LEFT? NO NEED TO FRET:

In a **124-122 WIN OVER THE PHOENIX SUNS** on 11/16, the Hawks found themselves **DOWN BY 22 POINTS** (103-81) with 9:50 left to play in regulation…

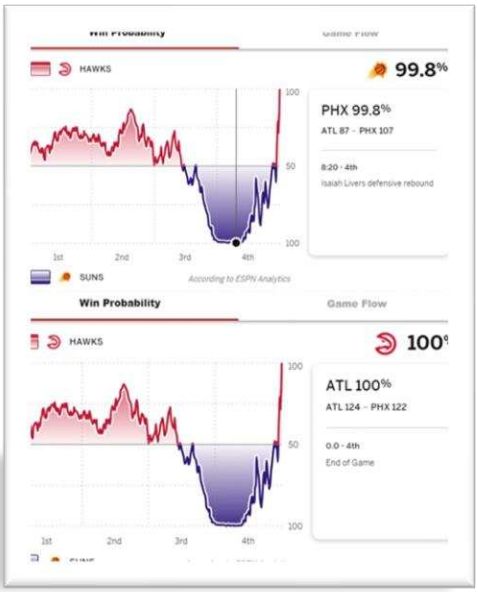

- After that, the club **OUTSCORED THE SUNS 41-19** to close the game, completing the comeback … It marked Atlanta's **LARGEST COMEBACK** with less than 10 minutes left to play in a game in the play-by-play era and the **LARGEST COMEBACK** by any team in the NBA this season, per Elias Sports (previously 20, 2x)
- **NICKEIL ALEXANDER-WALKER** netted 16 of his season-best 26 points in the final frame on 11/16, finishing the fourth quarter shooting 5-8 from the field, 1-3 from deep and 5-7 from the free throw line ... Became just the fourth player in the NBA this season to net at least 15 points on .600%-or-better from the floor in the final quarter of action (min. 8 FGA), joining Giannis Antetokounmpo (2x), James Harden (2x) and Victory Wembanyama.
- The win marked Atlanta's fifth straight victory and fourth straight road win

IS THE WEST THE BEST?

Atlanta completed a **FOUR-GAME ROAD TRIP SWEEP OVER WESTERN CONFERENCE OPPONENTS (11/10-11/16)**, marking the **FIRST TIME** since 1970-71 (the first season of East/West Conferences) the Hawks have swept a Western Conference trip of at least four games, per Elias Sports: 11/10 at LAC (105-102), 11/12 at SAC (133-100), 11/13 (132-122), 11/16 at PHX (124-122)

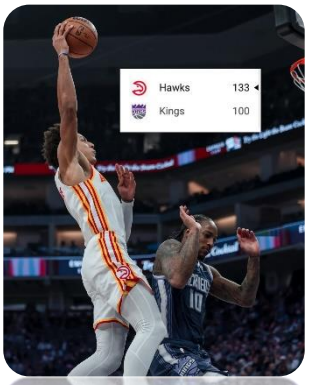

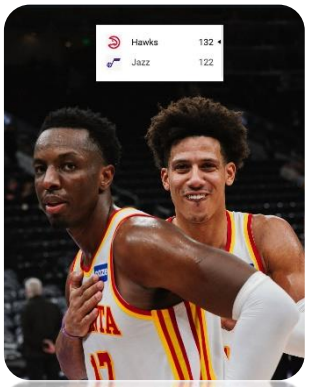

INDIVIDUAL NOTEWORTHY

TRIPLE-JOHNSON:

From 12/5/25-12/14/25, **JALEN JOHNSON** recorded **FOUR CONSECUTIVE TRIPLE-DOUBLES** … He became the **FIRST PLAYER IN FRANCHISE HISTORY** to secure **FOUR STRAIGHT TRIPLE-DOUBLES** and just the **12TH PLAYER IN NBA HISTORY TO DO SO** … At 23 years, Johnson became just the **THIRD PLAYER IN NBA HISTORY 23-YEARS-OR-YOUNGER** to record four straight double-doubles, joining Magic Johnson and Oscar Robertson (4x).

A DECEMBER TO REMEMBER:

During the month of December, **JALEN JOHNSON** averaged **25.8 PPG, 11.2 RPG, 10.1 APG and 1.1 SPG** in 36.3 minutes (.513 FG%, .900 FT%) ... The fifth-year pro is the **FIRST HAWK** in franchise history to average a **TRIPLE-DOUBLE IN A SINGLE MONTH** and just the **SEVENTH PLAYER** in NBA history to tally a 25-point triple-double in a single month (min. 10 GP), joining Oscar Robertson (7x), Russell Westbrook (6x), Nikola Jokic (6x), Luka Dončić (3x), Wilt Chamberlain and LeBron James ... He's the first player, 24-years-or-younger, since Luka Dončić (Jan. 2021) to average a 25-point triple-double in a single month.

20, 10 & 5, JALEN JOHNSON CONTINUES TO THRIVE:

Forward **JALEN JOHNSON** owns 26 career games with 20+ points, 10+ rebounds and 5+ assists, the **SIXTH-MOST SUCH GAMES IN FRANCHISE HISTORY and the MOST by any player 24-years-or-younger**

Most Games with 20+ Points, 10+ Rebounds and 5+ Assists in Hawks History		
Rank	Player	# of 20/10/5 Games
1	Bob Pettit	122
2	Cliff Hagan	67
3	Josh Smith	31
4	Bill Bridges	28
5	Dominique Wilkins	29
6	JALEN JOHNSON	26
7	Walt Bellamy	21
8	Dan Roundfield	19
9	Al Horford	18
10	Paul Millsap	12

FLIGHT 777, JALEN IS READY FOR TAKEOFF:

Forward **JALEN JOHNSON** recorded at least **7 POINTS, 7 REBOUNDS AND 7** assists in **17 STRAIGHT GAMES** … He is one of just **THREE PLAYERS IN NBA HISTORY t**o have 7/7/7 in 17 straight games…

Longest 7+ Points, 7+ Rebounds, 7+ Assists Streak in NBA History		
Rank	Player	# Games
1	Oscar Robertson	20 (12/6/61-1/12/62)
	Oscar Robertson	20 (2/28/61-11/16/61)
3	Wilt Chamberlain	19 (1/13/68-2/17/68)
4	JALEN JOHNSON	17 (11/10/25-12/18/25)
5	Nikola Jokic	16 (4/1/25-11/11/25)
	Nikola Jokic	16 (1/11/22-2/11/22)
	Russell Westbrook	16 (3/9/17-4/9/17)
	Russell Westbrook	16 (11/9/16-12/9/16)

HISTORIC GAME BY JALEN JOHNSON? JUST ANOTHER NIGHT

Forward **JALEN JOHNSON** compiled a **HISTORIC GAME** on 12/5 against the Denver Nuggets, finishing with **21 POINTS, 18 REBOUNDS and 16 ASSISTS**, becoming just the **FIFTH PLAYER IN NBA HISTORY** to put up those numbers in a single game … In the **FIRST HALF ALONE**, Johnson secured a triple-double of **11 POINTS, 10 REBOUNDS and 12 ASSISTS**, becoming just the **FIFTH PLAYER** since at least 1997-98 to record a triple-double in an opening half … He became the first Hawk in franchise history with 15+ points, 15+ rebounds and 15+ assists.

Most Games with 21+ PTS, 18+ REB, 16+ AST in NBA History		
Rank	Player	# Games
1	Nikola Jokic	5
2	Oscar Robertson	3
3	Wilt Chamberlain	2
4	JALEN JOHNSON	1
	Guy Rodgers	1

He secured his triple-double in **16 MINUTES, 44 SECONDS**, becoming the **SECOND-FASTEST PLAYER** in the play-by-play era in the NBA to record a triple-double, per Elias Sports…

Fastest Triple-Doubles in NBA History (play-by-play era)		
Rank	Player	Time
1	Nikola Jokic	14 minutes, 33 seconds (2/15/18)
2	JALEN JOHNSON	16 minutes, 44 seconds (12/5/25)
3	Russell Westbrook	17 minutes, 34 seconds (4/11/16)

TAKE NOTE:

In a win over the Utah Jazz on 11/13, **JALEN JOHNSON** and **ONYEKA OKONGWU** had **HISTORIC** performances … See notes from their historic night below…

- **JOHNSON** became the **FIRST PLAYER IN THE NBA** to record his stat line *(since 1973-74 when steals became official)*
- **OKONGWU** became the **THIRD PLAYER IN THE NBA** to record at least 30+ PTS, 8+ 3FGM, 10+ REB, 2+ STL and 2+ BLK, joining LeBron James and James Harden (2x) *(since 1979-80 when three-point line was adopted in NBA)*
- **JOHNSON** became the **SEVENTH PLAYER IN THE NBA** to secure a 30-point, 7-steal triple-double *(since 1973-74 when steals became official)*
- **OKONGWU** buried a **CAREER-BEST 8 THREE-POINTERS**, marking the **MOST TRIPLES BY A HAWKS CENTER**
- **JOHNSON** and **OKONGWU** became the **SECOND PAIR OF TEAMMATES IN HAWKS HISTORY** to record a 30-point triple-double and 30-point double-double, per Elias Sports

Hawks Teammates to Have 30-point Triple-Double and 30-point Double-Double in Same Game				
Atlanta Hawks at Utah Jazz				
Name	Date	Points	Rebounds	Assists
Jalen Johnson	11/13/24	31	18	14
Onyeka Okongwu	11/13/24	32	11	2
St. Louis Hawks at New York Knicks				
Name	Date	Points	Rebounds	Assists
Lenny Wilkens	10/24/67	30	12	13
Joe Caldwell	10/24/67	30	13	6

JALEN JOHNSON – EASTERN CONFERENCE PLAYER OF THE WEEK:

Forward **JALEN JOHNSON** was named the **Eastern Conference Player of the Week** for games played 11/10-11/16…

- Marked his **FIRST CAREER** Player of the Week honor … First Hawk to win the award this season
- Led Atlanta to a **PERFECT 4-0 RECORD** … All **ROAD WINS** against **WESTERN CONFERENCE OPPONENTS**
- Totaled 96 points, 48 rebounds, 37 assists and 10 steals, becoming the **FIRST HAWKS PLAYER IN TEAM HISTORY** to secure 95+ points, 45+ rebounds, 35+ assists and 10+ steals over a four-game span and the second player in the NBA to do so this season, joining Nikola Jokic
- Owned the **BEST** field goal percentage (.603 FG%, min. 35 FGM), the **HIGHEST** net rating (25.6, min. 30 mpg) and the **HIGHEST** player impact estimate (22.5, min. 30 mpg) amongst all Eastern Conference players
- Dished out **37 TOTAL ASSISTS**, the most by any player in the NBA this past week and six more than the next closest Eastern Conference player (Hawks guard Dyson Daniels: 31)

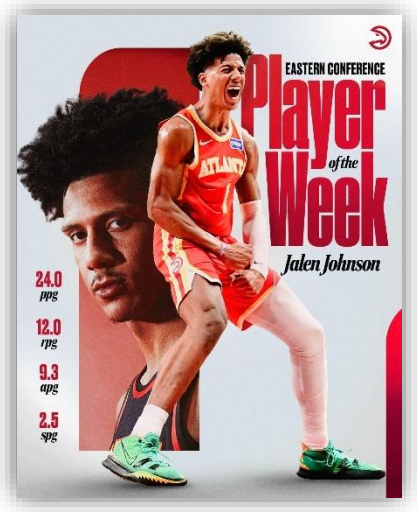

TRIPLE-DOUBLE TROUBLE:

JALEN JOHNSON owns **THE MOST TRIPLE-DOUBLES in HAWKS HISTORY** … See top 3 to the right…

Most Triple-Doubles in Franchise History		
Rank	Player	Total Triple-Doubles
1	JALEN JOHNSON	9
2	Mookie Blaylock	7
3	Cliff Hagan	5
	Bill Bridges	5

THE GREAT BARRIER THIEF:

Hawks guard **DYSON DANIELS** recorded at least one steal **in 70 STRAIGHT GAMES**, the **LONGEST STEAL STREAK IN FRANCHISE HISTORY** and the **FOURTH-LONGEST in NBA HISTORY**.

Longest Steal Streak in NBA History		
Rank	Player	Games
1	Chris Paul	108 (4/13/07-12/23/08)
2	Alvin Robertson	105 (11/6/85-12/29/86)
3	Michael Jordan	77 (3/25/88-3/17/89)
4	DYSON DANIELS	70 (12/14/24-11/23/25)

DEFLECTIN' DYSON DANIELS:

DYSON DANIELS, who recorded an NBA-record 448 total deflections during the 2024-25 season, is currently among the leaders in deflections per game and total deflections again this season.

2025-26 Deflections Per Game Leaders		
	Player	Deflections / Game
1	Matisse Thybulle	4.8
2	Ryan Rollins	4.5
3	Cason Wallace	4.4
4	DYSON DANIELS	4.3
5	Ausar Thompson	4.1

2025-26 Total Deflections Leaders		
	Player	Total Deflections
1	Ryan Rollins	184
2	DYSON DANIELS	182
3	Cason Wallace	182
4	Kris Dunn	149
5	Ausar Thompson	148

STEALIN' DYSON DANIELS:

DYSON DANIELS, who led the NBA in total steals and steals per game during the 2024-25 season, is amongst the leaders in both steals per game and total steals again this season … See where the Great Barrier Thief ranks below…

2025-26 Steals Per Game Leader		
	Player	Steals / Game
1	Kawhi Leonard	2.23
2	Cason Wallace	2.10
3	DYSON DANIELS	1.90
4	Tyrese Maxey	1.89

2025-26 Total Steals Leaders		
	Player	Total Steals
1	Cason Wallace	86
2	DYSON DANIELS	80
3	Tyrese Maxey	72
4	Two Players	67

KRISTAPS PORZINGIS AKA THE UNICORN:

Hawks forward/center **KRISTAPS PORZINGIS** is one of only **10 PLAYERS** in **NBA HISTORY** to have at least 900 blocks and 900 made three-pointers … Should he hit the 1,000 mark in both during the 2025-26 season, he will have done so **FASTER THAN ANY PLAYER IN NBA HISTORY** … Only Kevin Durant secured 1,000 three-pointers and 1,000 blocks prior to 1,000 career games (906).

Players in NBA History with 900+ BLK & 900+ 3FGM		
Name	Blocks	3FGM
Shane Battier	906	1,250
Kevin Durant*	1,309	2,274
Al Horford*	1,326	1,013
LeBron James*	1,167	2,598
Brook Lopez*	2,092	1,126
Dirk Nowitzki	1,281	1,982
Scottie Pippen	947	978
KRISTAPS PORZINGIS*	931	981
Clifford Robinson	1,390	1,253
Rasheed Wallace	1,460	1,086

7-FOOTERS CAN MAKE THREES TOO:

KRISTAPS PORZINGIS owns the **SIXTH-MOST** three-pointers in **NBA HISTORY** by any player list at 7-feet or taller and the **FOURTH-MOST** amongst all active 7-footers.

Most 3FGM by a 7-Footer in NBA History			
Rank	Player	Height	3FGM
1	Dirk Nowitzki	7-0	1,982
2	Lauri Markkanen*	7-0	1,238
3	Karl-Anthony Towns*	7-0	1,183
4	Brook Lopez*	7-1	1,126
5	Channing Frye	7-0	1,049
6	KRISTAPS PORZINGIS*	7-3	981

LUUUUUUKE:

Guard **LUKE KENNARD** owns the **HIGHEST** three-point field goal percentage amongst all active players in the NBA and the **THIRD-HIGHEST ALL-TIME** … He's shot .400%-or-better from deep in each of his past five seasons, the only qualified player in the NBA to do so.

Active 3FG% Leader		
	Player	3FG%
1	LUKE KENNARD	.4392%
2	Seth Curry	.4330%
3	A.J. Green	.4246%
4	Stephen Curry	.4218%
5	Sam Hauser	.4148%

All-Time 3FG% Leader		
	Player	3FG%
1	Steve Kerr	.4540%
2	Hubert Davis	.4409%
3	LUKE KENNARD	.4392%
4	Drazen Petrovic	.4374%
5	Joe Harris	.4359%

VIT AND LUKE LEADING THE WAY ISN'T A FLUKE:

Hawks teammates **LUKE KENNARD** and **VIT KREJCI** rank towards the top the NBA in **THREE-POINT FIELD GOAL PERCENTAGE** since the 2023-24 campaign…

Three-Point FG% Leaders in NBA Since 2023-24 Season		
Rank	Name	3FG%
1	LUKE KENNARD	.445 3FG%
2	VIT KREJCI	.432 3FG%
3	Grayson Allen	.430 3FG%
4	AJ Green	.425 3FG%
5	Norman Powell	.423 3FG%

.432 3FG%

.445 3FG%

SHOT-BLOCKING OKONGWU

Sixth-year center **ONYEKA OKONGWU** owns the **THIRD-MOST** blocks off the bench by a Hawks center and the 14th-most rejections by a Hawk in franchise history … Since entering the league (2020-21), he also has blocked the **THIRD-MOST** shots by a reserve, trailing only Naz Reid and Chris Boucher … See the Hawks all-time shot-blocking rankings below:

Hawks All-Time Blocks off the Bench

	Player	BLK
1	Jon Koncak	298
2	Antoine Carr	272
3	ONYEKA OKONGWU	226
4	Cliff Levingston	203
5	Josh Childress	128

All-Time Hawks Blocks Leaders

	Player	BLK
10	Kevin Willis	425
11	John Collins	377
12	Cliff Levingston	371
13	ONYEKA OKONGWU	368
14	Paul Millsap	348

DOUBLE-O, DOUBLE-DOUBLE:

ONYEKA OKONGWU owns the **THIRD-MOST DOUBLE-DOUBLES** off the bench by a Hawk since at least 1970-71 (when starters were first tracked) … See the second unit double-double rankings below:

Most Double-Doubles off the Bench in Hawks History

Rank	Player	Double-Doubles
1	Cliff Levingston	26
2	Tree Rollins	25
3	ONYEKA OKONGWU	23
4	John Drew	20
5	Steve Hawes	17
	Moses Malone	17

1,000 POINT CLUB:

With his 11th point of the game on 11/4 against the Orlando Magic, **ZACCHARIE RISACHER** became the **FOURTH-YOUNGEST HAWK** to score 1,000 career points … Check out the table below to see the youngest Hawks to 1,000 career points…

4TH-YOUNGEST HAWK TO 1,000 POINTS

Youngest Hawks to 1,000 Career Points

Rank	Name	Age
1	Josh Smith	20 years, 39 days
2	John Drew	20 years, 124 days
3	Trae Young	20 years, 156 days
4	ZACCHARIE RISACHER	20 years, 210 days
5	Marvin Williams	20 years, 228 days

HEAT CZECH!

In Atlanta's 105-102 win over the LA Clippers on **11/10, VIT KREJCI** had a career night finishing with a **CAREER-HIGH** 28 points on a **CAREER-BEST EIGHT** made three-pointers (8-10 3FGM, .800 3FG%) … Krejci's eight triples marked the **MOST BY A HAWK IN A SINGLE GAME** since 12/11/23 (Bogdan Bogdanovic, 10) … He became just the **FOURTH HAWK in CLUB HISTORY** to knock down at least eight triples and shoot .800%-or-better from deep.

Hawks to Shoot .800 3FG%-or-Better (min. 8 3FGM)

Name	3FG%	Date
VIT KREJCI	8-10 3FGM (.800 3FG%)	11/10/25
Danilo Gallinari	10-12 3FGM (.833 3FG%)	2/24/21
Kyle Korver	8-10 3FGM (.800 3FG%)	12/18/13
Henry James	8-10 3FGM (.800 3FG%)	1/24/97

KREJCI'S 8-10 3FGM SHOTCHART

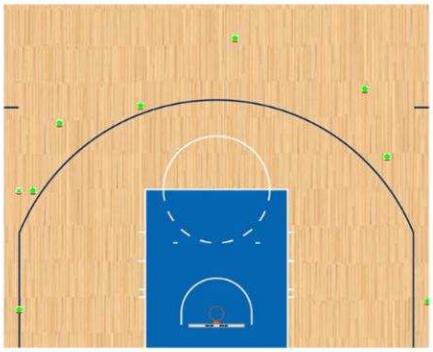

NAW MAKING HAWKS HISTORY:

Hawks guard **NICKEIL ALEXANDER-WALKER** hit his 100th three-pointer of his Hawks career in a win at New York on 1/2 … It was his 34th game of the season, becoming the **FASTEST PLAYER IN FRANCHISE HISTORY** to 100 three-pointers to begin their Hawks career.

Fastest to 100 3FGM in Hawks History		
Rank	Player	Games
1	NICKEIL ALEXANDER-WALKER	34
2	Bogdan Bogdanovic	35
3	Kyle Korver	38
4	Mike Bibby	47
	Danilo Gallinari	47

MCCOLLUM'S MONEY FROM DEEP:

Hawks guard **CJ MCCOLLUM** owns a career three-point percentage of .396%, **ONE OF ONLY FOUR ACTIVE PLAYERS IN THE NBA TO KNOCK DOWN 2,000+ TRIPLES ON .395%-OR-BETTER FROM DEEP.**

Active Players with 2,000+ 3FGM on .395%-or-Better			
Rank	Player	3FGM	3FG%
1	Stephen Curry	4,207	.422 3FG%
2	Klay Thompson	2,815	.409 3FG%
3	CJ MCCOLLUM	2,088	.396 3FG%
4	Buddy Hield	2,177	.395 3FG%

CJ'S CLIMBING THE RANKINGS:

Hawks guard **CJ MCCOLLUM** is one of only **18 PLAYERS IN NBA HISTORY with 2,000-OR-MORE THREE-POINTERS** and owns the 11th-most amongst all active players…

All-Time Made Three-Pointers		
	Player	3FGM
14	Kyle Lowry	2,207
15	Buddy Hield	2,177
16	Paul Pierce	2,143
17	Eric Gordon	2,092
18	CJ MCCOLLUM	2,088

Active Made Three-Pointers		
	Player	3FGM
7	Kevin Durant	2,274
8	Kyle Lowry	2,207
9	Buddy Hield	2,177
10	Eric Gordon	2,092
11	CJ MCCOLLUM	2,088

MAKING IT RAIN (LIKE IN SEATTLE):

Hawks guard/forward **COREY KISPERT**, a Pacific Northwest native, owns the **THIRD-MOST TRIPLES** amongst his 2021 NBA Draft class.

Class of 2021 3FGM Leaders		
Rank	Player	3FGM
1	Jalen Green	785
2	Trey Murphy III	729
3	COREY KISPERT	615
4	Quentin Grimes	554

SOARING TO ATLANTA FROM AROUND THE GLOBE

At the start of the 2025-26 season, the Hawks had the **MOST DIVERSE TEAM**, as **10 PLAYERS ARE INTERNATIONAL** … Atlanta's 10 internationally-born players are the **MOST IN THE NBA** and tied for the most in NBA history, tied with the 2013-14 San Antonio Spurs and 2021-22 Toronto Raptors, per NBA PR … With the addition of Christian Koloko on 1/16, the club now has **11 INTERNATIONAL PLAYERS**.

DYSON DANIELS
Australia

- One of 13 Australian players in the NBA
- Played 4 games with Australia in Paris Olympics

NAW & CALEB HOUSTAN
Canada

- **NAW**: born in Toronto & member of 2024 Olympic team
- **Caleb**: born in Mississauga & member of national team during the 2021 FIBA U19 World Cup

VIT KREJCI
Czech Republic

- The only current player in NBA From Czech Republic
- Atlanta's first Hawk from Czech Republic

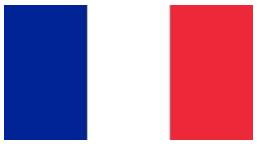

ZACCHARIE RISACHER
France

- Appeared in 6 games for France during 2025 EuroBasket
- Born in Spain but grew up in Lyon, France

KRISTAPS PORZINGIS
Latvia

- Only active player from Latvia
- Has played in the most NBA games by a Latvian

N'FALY DANTE
Mali

- Born in Bamako, the capital of Mali
- Only active player from Mali and Atlanta's first

MOUHAMED GUEYE
Senegal

- The only active Senegalese player in the NBA

NIKO DURISIC
Serbia

- Born in Ghent, Belgium but grew up in Serbia
- Played in two games in 2024 EuroBasket Qualifiers

CHRISTIAN KOLOKO
Cameroon

- Born in Douala, Cameroon
- Currently one of five players from Cameroon in the NBA

FAMILY MATTERS: Basketball runs deep in the Hawks family … Checkout the hoops family ties between Hawks players and their families below…

NICKEIL ALEXANDER-WALKER	Cousin of Oklahoma City Thunder guard **SHAI GILGEOUS-ALEXANDER**
DYSON DANIELS	Father **RICKY DANIELS** played collegiately at NC State (1993-95) … Two-time Southeast Australian Basketball League MVP … Had his No. 23 retired by the Bendigo Braves … Brother **DASH DANIELS** currently plays for Melbourne United.
MOUHAMED GUEYE	Has **COUSINS** who played for the Senegalese National Team, as well as professionally in Europe.
JALEN JOHNSON	Father **RODERICK JOHNSON** played collegiately at UW-Milwaukee (1995-97) and Southeast Missouri State (1998-00) … Spent two professional seasons in Poland, most recently at Alba Chorzow in Polish 3Liga … Brother **KOBE** played on Atlanta's 2025 Summer League team and was signed to an Exhibit 10 contract by the Hawks … Brother **ROD** played collegiately at Tennessee at Chattanooga.
LUKE KENNARD	Father, **MARK**, played collegiately at Georgetown College
CJ MCCOLLUM	Brother, **ERRICK**, is currently in his 14th season of professional basketball, currently suiting up for Galatasaray of the BSL … He's a 2025 EuroLeague champion, 2016 EuroCup champion and 2016 EuroCup MVP … Two-time Turkish Cup winner (2018, 2025).
ASA NEWELL	Brother, **JADEN**, currently plays basketball at the University of Georgia … Both Asa and Jaden played alongside one another at UGA during the 2024-25 season.
KRISTAPS PORZINGIS	Comes from a family of basketball players … Father, **TALIS**, is 6-4 and played semi-pro ball … Mother, **INGRIDA**, is 6-1 and played on Latvia's youth national teams … Oldest brother, **JANIS**, is 6-7 and played for 15 different teams in multiple European national domestic leagues over his 14-year career … Older brother, **MARTINS**, is 6-4 and played basketball in Latvia.
ZACCHARIE RISACHER	Father, **STEPHANE**, six-time French League All-Star and won the silver medal for basketball with France at the 2000 Sydney Olympics … Sister, **AINHOA** (Eye-know-uh), competed in the FIBA U19 Women's Basketball World Cup in 2025 and current member of FC Lyon ASVEL Feminin
KEATON WALLACE	Brother of Oklahoma City guard **CASON WALLACE**

UNIFORM BREAKDOWN:

Association Edition: 12-6

Icon Edition: 3-7

Statement Edition: 5-7

City Edition: 0-4

OFF THE COURT

SOUTHSIDE STATS:

- The Skyhawks are led by second-year head coach Steve Klei and second-year general manager Aaron Evans. Both return to their respective helms after finishing the 2024-25 season with a 26-24 record. Under Evans' and Klei's lead, the Skyhawks dominated the defensive side of the ball, finishing in the top-10 in multiple defensive categories for both seasons combined (Tip-Off Tournament, regular season), while also breaking single season franchise records for most three-pointers (668), assists (1,211), and rebounds (2,337).
- During the 2024-25 season, the Skyhawks boasted numerous NBA callups, including Kevon Harris (10-day contract, Atlanta Hawks), Daeqwon Plowden (two-way contract, Atlanta Hawks), and Tony Bradley (two 10-day contracts and a multi-year contract, Indiana Pacers), who appeared in three games during the NBA Finals. Atlanta Hawks forward Mouhamed Gueye also appeared in 24 games with College Park before ending the year as a consistent starter on the Hawks roster.
- The 2024-25 season marked the first time in franchise history the Skyhawks were represented at NBA All-Star Weekend, when Kevon Harris and Daeqwon Plowden were selected to the NBA G League Up Next Game. Harris finished in the top 10 of the fan vote while Plowden was one of 18 players selected by the G League. Harris led Team Braxton to the championship, earning the MVP of the Up Next Game after a 13-point performance in the championship game.
- For the second consecutive season, the Skyhawks sold out a franchise record-tying seven games at Gateway Center Arena @ College Park, tying the previous record which was broken during the 2023-24 season.

IRON MAN:

- Georgia Sports, Georgia Radio and Atlanta Sports Hall of Famer Steve Holman is in his 40th season as the "Voice of the Hawks," having broadcasted a span of over 3,200 total games and has now broadcast a Hawks game in five decades (preseason, regular season, postseason) … His play-by-play streak, which began in March of 1989, is currently at **3,127**, including regular season and playoffs ... On Jan. 18, 2022, Holman was named the 2021 Georgia Sportscaster of the Year by the National Sports Media Association … Holman has won the award five times in the last eight years (2014, 2016, 2017, 2019, 2022) … Hawks fans can catch the "Voice of the Hawks" on 92.9 FM The Game.

HAWKS ON TV:

- **FanDuel Sports Network**, the TV and streaming home for the Atlanta Hawks, will televise 72 Atlanta Hawks regular season games for the 2025-26 NBA season.
    - **Bob Rathbun** – Returns for his 30th season as play-by-play announcer for the Atlanta Hawks. Rathbun has been selected to the 2025 Georgia Sports Hall of Fame class.
    - **Dominique Wilkins** – The Naismith Memorial Basketball Hall of Famer will be back for his 17th season as the lead analyst for the team he spent 12 of his 15 seasons playing for in his professional career.
    - **Brian Oliver** - Returns for his fifth season where he will serve as Hawks Live analyst. He played four seasons in the NBA and 16 years of professional basketball.
    - **Madison Hock** – Begins her first season Hawks Sideline Reporter. She stayed in the FanDuel Sports Network family after working as a reporter and host for the New Orleans Pelicans, San Antonio Spurs and Texas Rangers over the last three years.
    - **Matt Winer** – Enters his first season as Hawks Live pregame and postgame host, as well as the network's sideline reporter for road games. Winer worked for TNT Sports from 2010-25 as a studio host on NBA-TV and has more than 20 years of experience covering the NBA.
- The Atlanta Hawks, **Atlanta News First (WANF), Peachtree Sports Network (PSN), and FanDuel Sports Network** have agreed on a partnership to simulcast 11 games this season that provides fans with a variety of options to watch Hawks Basketball

HONORING SEKOU:

- On October 21, 2021, the Hawks honored the legacy of former Atlanta Journal-Constitution Hawks beat writer Sekou Smith, who passed away on January 26, 2021, at the age of 48, by naming the redesigned media workroom at State Farm Arena to honor him. The Sekou Smith Press Room was unveiled to a group of Sekou's family and friends prior to the Hawks season opener on October 21, 2021. During the summer of 2021, the team also launched an annual Hawks-NBA Summer League internship in Smith's name. Each summer, a journalism, or multi-media student from a Southwestern Athletic Conference (SWAC) school will be selected to serve as the Hawks' beat writer for NBA Summer League. The SWAC is comprised of historically Black colleges and universities (HBCUs) including Jackson State University, Smith's alma matter.
  Additionally, beginning at the end of the season, the Sekou Smith Award will annually honor the player on the team's roster who best represents themselves and the franchise with professionalism and integrity in their interactions with the media.

HAWKS 25-26 PROMO SCHEDULE:

- On January 19, the Hawks will host the annual MLK Day Game, honoring the life, legacy, and lasting impact of Atlanta's own Dr. Martin Luther King Jr., and recognizing his pivotal contributions to justice, equality, and civil rights in a matchup against the Milwaukee Bucks.
- On January 23, the Hawks take on the Phoenix Suns for Zaccharie Risacher Bobblehead Night with the first 5,000 fans in attendance receiving a complimentary bobblehead, while supplies last.
- On January 29, the Hawks take on the Houston Rockets in a game presented by Michelob ULTRA, with the first 5,000 fans receiving a limited-edition deck of Hawks-branded playing cards.
- On February 7, the seventh annual HBCU Night presented by Chase will take place against the Charlotte Hornets, celebrating the academic excellence and rich cultural legacy of more than 100 Historically Black Colleges and Universities (HBCUs) that have been instrumental in shaping African American higher education.
- The Hawks have a variety of other upcoming theme nights this season, including Culture Fest, Kids Game, Black History Month Game, Next Gen Night and more.

To learn more about Hawks ticket offers and promo nights, visit Hawks.com/Promotions.

To learn more about Hawks ticket offers and promo nights, visit Hawks.com/Promotions.

HAWKS IN THE COMMUNITY:

- Throughout the holiday season, Hawks players actively engaged with the local community by hosting and participating in several impactful service events:

  - *On December 20, Onyeka Okongwu joined the Atlanta Children's Foundation and THE Village to host a holiday bowling party for 10 children in foster care. Okongwu spent the afternoon with the youth and surprised each participant with an iPad, adidas gear and Hawks merchandise.*
  - *On December 16, Luke Kennard teamed up with the Arthur M. Blank Family Youth YMCA and Walmart to host a holiday shopping spree for 10 children. Each child enjoyed a personalized experience selecting gifts alongside Kennard to celebrate the festive season.*
  - *On December 8, Keaton Wallace visited the Andrew and Walter Young YMCA to assist in a community food distribution. During the event, Wallace helped provide essential groceries to more than 350 local residents to support families throughout the holiday season.*
  - *On December 7, Dyson Daniels partnered with Covenant House Georgia to support more than 120 young residents experiencing homelessness. Daniels provided essential donations, including household supplies, technology, and warm apparel, while also catering dinner for the entire campus.*

- Continuing the celebration of the holiday season, the Hawks and the Lady Hawks united to fulfill wish lists for nearly 90 students and teachers at the Boyce L. Ansley School, a tuition-free private school serving children who are experiencing or have experienced homelessness in Atlanta. Team members sponsored and purchased gifts from personal letters written by each student detailing holiday gifts they hoped for. Additionally, the Lady Hawks and volunteers on-site joined students for festive arts and crafts activities. This year marks the fourth straight season the Hawks, College Park Skyhawks and Lady Hawks have partnered to deliver holiday joy to the Boyce L. Ansley School.

- The Hawks and the Atlanta Tipoff Club hosted their annual Naismith-Classics, including the sixth annual Tipoff Classic on November 22 at Holy Innocents' Episcopal School and the annual Holiday Classic on December 13 at Norcross High School. The one-day showcases featured 12 of Georgia's top high school basketball teams, eight boys teams and four girls teams, providing fans with a full day of competitive action. Ahead of the Naismith-Classics, Hawks partner and personal injury attorney Ken Nugent hosted a free Jr. Hawks Youth Basketball Clinic for 100 boys and girls ages eight to 15, focused on core basketball fundamentals.

- On November 22, the Hawks, in partnership with CareSource and the Latin American Association, hosted the annual Grocery Giveaway Food Drive for families in need, continuing support of Atlanta's Hispanic and Latino communities. The food drive also tipped off the Hawks' new Forever Fresh campaign, a season-long initiative designed to uplift, unite and invest in the local community. The event came at a crucial time, when many families relying on SNAP (Supplemental Nutrition Assistance Program) benefits were facing increasing challenges in meeting their basic needs. Together with CareSource and the Latin American Association, the Hawks helped provide fresh and culturally relevant groceries, packed in bags, to more than 450 families.

- Together with Ticketmaster, the Hawks and State Farm Arena announced a partnership with OneCourt to enhance gameday accessibility and the experience for fans who are Blind or Low Vision through the use of a special tactile broadcast, further creating an inclusive environment for all. OneCourt transforms gameplay into trackable vibrations, allowing fans who are Blind or Low Vision to experience the game with their fingertips. The Hawks are offering five OneCourt devices at all home games at State Farm Arena, becoming the first professional sports team in Atlanta to offer this innovative technology.

- On November 3, the Atlanta Hawks Foundation, Vision To Learn and Learn4Life officially launched the Atlanta Vision Project, a three-year initiative providing vision care to underserved elementary schools across metro Atlanta. At the kickoff event at William M. Finch Elementary, nearly 90 students received new prescription eyeglasses in a graduation-style ceremony, along with a book of their choice. Supported by the Joseph B. Whitehead Foundation, the program aims to reach approximately 270 schools across the region by 2028. Hawks and State Farm Arena CEO Steve Koonin as well as executives from the three organizations joined students to celebrate the impact of clear vision on learning and confidence. Since 2017, the Hawks Foundation and Vision To Learn have provided more than 43,000 eyeglasses and 53,000 eye exams to students across metro Atlanta.

- In a continued effort to invest in Atlanta's neighborhoods, the Atlanta Hawks, State Farm Arena and Smurfit Westrock planted 100 trees at Freedom Park on October 28 as part of the ongoing 'Rock the Rim' sustainability campaign, which plants a tree for every Hawks dunk made. More than 50 volunteers from the Hawks and Smurfit Westrock participated in the three-hour planting event, emphasizing the shared commitment to environmental stewardship and the positive impact of strengthening Atlanta's tree canopy.

To learn more, visit Hawks.com/news.

STATE FARM ARENA:

- The Hawks have played over 200 games and hosted more than 600 events at State Farm Arena since its opening seven years ago. Earlier this month, the arena officially ranked fifth in the United States and seventh worldwide among top venues with a capacity of 15,001 or more (excluding stadiums), according to Billboard's The Year in Touring 2025 report, marking the third consecutive year the venue has placed in the global Top 10.

- With an official capacity of 17,044, the award-winning downtown Atlanta venue has welcomed over six million fans and hosted a wide array of events, from concerts and comedy shows to college sports and conferences, further solidifying its position as a premier destination for live entertainment. In the past two months, notable performances and events have included the CBS Sports Classic, Brandy & Monica, Davido, Gunna, Nat Bargatze, Rod Wave, Young Thug & Friends and more. The coming months will feature a lineup of world-renowned artists and major events at State Farm Arena, including B2k & Bow Wow, Hot Wheels, Katt Williams, TWICE, Winter Jam, WWE Monday Night RAW and more.

- A leader in sustainability, State Farm Arena is the world's first sports and entertainment venue to receive TRUE Platinum Certification for Zero Waste and LEED Gold Certification.

- On October 23, State Farm Arena debuted 13 new menu items that blend elevated Southern flavors with Atlanta's vibrant culinary culture, curated by Chief Culinary Officer Chef G. Garvin and hospitality partner Levy. Fans can now enjoy a variety of upgraded offerings, from signature smashburgers and sandwiches to desserts and vegetarian options, available throughout the arena. Zac Brown's Social Club also introduced its own refreshed lineup of dishes, created in partnership with GRAMMY-winning artist Zac Brown. These additions further enhance the venue's reputation for delivering restaurant-quality dining experiences for every guest.

- On September 9, State Farm Arena was named the No. 1 NBA venue for sustainability for the second year in a row at the 2025 GOAL Invitational & Awards, earning 36 medals across Environmental, Social, and Governance (ESG) categories. The Atlanta venue was recognized for initiatives like waste reduction, composting, recycling, and setting long-term sustainability goals.

- In July, the Atlanta Hawks and State Farm Arena were honored with two major industry awards, the ALSD Best Sustainability or Social Impact Initiative Award and the Green Sports Alliance's Play to Zero Award, for their leadership in hosting over 600 zero-waste events and advancing sustainability in sports and entertainment. These recognitions highlight the arena's innovative partnerships and impactful programs, such as in-game recycling activations, smart technology, and carbon offset initiatives.

To see the list of upcoming events and shows, visit StateFarmArena.com/Events.

QUIN SNYDER

HEAD COACH

CAREER REGULAR SEASON RECORD (12TH SEASON): 478-387 (.553)
REGULAR SEASON RECORD WITH HAWKS (4TH SEASON): 106-123 (.463)

CAREER PLAYOFF RECORD (8 PLAYOFF APPEARANCES): 23-35 (.397)
PLAYOFF RECORD WITH HAWKS (2 PLAYOFF APPEARANCES): 2-5 (.286)

Quin Snyder was named the 15th full-time head coach of the Atlanta Hawks on February 26, 2023.

Atlanta finished the 2024-25 season at 40-42, a +4-win increase from the 2023-24 season. The Hawks ranked second in the NBA in assists per game (29.6, most in franchise history) and steals per game (9.73), third in points in the paint per game (55.0), opponent turnovers per game (16.0) and free throws made per game (18.0).

Under the tutelage of Snyder and his staff, Dyson Daniels earned the Kia NBA Most Improved Player Award and was runner-up for the NBA Defensive Player of the Year. Zaccharie Risacher was named to the Kia NBA All-Rookie First Team while finishing as runner-up for NBA Rookie of the Year.

Snyder owns 458 career regular season wins, the fifth-most among all active head coaches. Snyder won his 450th career game on Mar. 12, 2025, as Atlanta topped Charlotte at State Farm Arena, 123-110.

Snyder served as head coach of the Utah Jazz from the 2014-15 to 2021-22 seasons, accumulating a 372-264 record (.585) and leading the Jazz to the playoffs in six of his eight seasons. Over his final six seasons (2016-17 to 2021-22), the Jazz compiled a 294-178 record, the third-highest winning percentage (.623) in the NBA and best in the Western Conference over that span. Utah started the 2020-21 season with a 23-5 record, earning Snyder the honor of being named the head coach of the 2021 Western Conference All-Star team, and finished the regular season with the best record in the NBA (52-20; .722) and the fifth-highest single-season winning percentage in franchise history. His 372 wins are the second-most in Jazz history behind only Jerry Sloan.

Snyder finished Top 10 in NBA Coach of the Year voting in four-of-five seasons between 2017-21, including second in 2018, third in 2021, sixth in 2017 and eighth in 2019. He is a four-time Western Conference Coach of the Month.

The Jazz reached the playoffs in six consecutive seasons, advancing to the Western Conference Semifinals on three occasions (2017, 2018 and 2021).

QUIN SNYDER'S OVERALL RECORD			
REGULAR SEASON			
2014-15	Jazz	38-44	.463
2015-16	Jazz	40-42	.488
2016-17	Jazz	51-31	.622
2017-18	Jazz	48-34	.585
2018-19	Jazz	50-32	.610
2019-20	Jazz	44-28	.611
2020-21	Jazz	52-20	.722
2021-22	Jazz	49-33	.598
2022-23	Hawks	10-11	.476
2023-24	Hawks	36-46	.439
2024-25	Hawks	40-42	.488
2025-26	Hawks	20-24	.455
TOTALS		**478-387**	**.553**

QUIN SNYDER'S ALL-TIME RECORD VS. THE NBA (ENTERING 01/19/2026)								
VS. WEST CONFERENCE: 264-220								
TEAM	**W**	**L**	**TEAM**	**W**	**L**	**TEAM**	**W**	**L**
Jazz	4	1	Clippers	15	18	Grizzlies	18	15
Nuggets	20	16	Kings	24	9	Mavericks	18	15
Thunder	13	23	Lakers	20	13	Pelicans	23	11
Timberwolves	22	15	Suns	20	12	Rockets	16	17
Trail Blazers	19	17	Warriors	16	19	Spurs	16	19
NORTHWEST	**78**	**72**	**PACIFIC**	**95**	**71**	**SOUTHWEST**	**91**	**77**
VS. EAST CONFERENCE: 214-167								
TEAM	**W**	**L**	**TEAM**	**W**	**L**	**TEAM**	**W**	**L**
76ers	17	9	Bucks	16	8	Hawks	9	6
Celtics	12	14	Bulls	13	13	Heat	9	18
Knicks	16	10	Cavaliers	15	10	Hornets	17	9
Nets	16	9	Pacers	11	14	Magic	18	8
Raptors	8	19	Pistons	18	9	Wizards	19	11
ATLANTIC	**69**	**61**	**CENTRAL**	**73**	**54**	**SOUTHEAST**	**72**	**52**
CAREER REGULAR SEASON RECORD: 478-387								
REGULAR SEASON RECORD WITH HAWKS: 106-123								

Before his hiring by the Jazz in 2014-15, Snyder was an assistant coach with the Hawks during the 2013-14 season. Prior to joining the Hawks in 2013-14, Snyder worked as an assistant coach for CKSA Moscow (2012-13), the Los Angeles Lakers (2011-12) and Philadelphia 76ers (2010-11). From 2007-10, Snyder was head coach of the Austin Toros (the NBA G League affiliate of the San Antonio Spurs), recording a 94-56 (.627) mark, while leading the Toros to three straight playoff appearances and the 2008 National Basketball Development League championship game. He was the 2008-09 D-League Coach of the Year.

Snyder began his head coaching career at the University of Missouri in 1999, where in seven seasons, he led the Tigers to a 128-96 (.571) record, and four NCAA Tournaments including an Elite Eight appearance. Prior to starting with Missouri, he served as an assistant with the Los Angeles Clippers (1992-93) under Larry Brown and at Duke (1995-99) under Mike Krzyzewski. Snyder began his head coaching career at the University of Missouri in 1999, where in seven seasons, he led the Tigers to a 128-96 (.571) record, and four NCAA Tournaments including an Elite Eight appearance. Prior to starting with Missouri, he served as an assistant with the Los Angeles Clippers (1992-93) under Larry Brown and at Duke (1995-99) under Mike Krzyzewski.

Snyder was named a McDonald's All-American at Mercer Island High School. He played in 136 games over four years (1985-89) at Duke University, reaching three Final Fours and earning Academic All-American honors.

Snyder earned undergraduate degrees in philosophy and political science from Duke, later earning a Juris Doctor and Master's in Business Administration (MBA) from Duke as well. He is a native of Mercer Island, WA.

#7 Nickeil Alexander-Walker

Guard ▪ 6-5 ▪ 192lbs ▪ 9/2/98 ▪ Virginia Tech/Canada | 7th Year Pro

FREE THROWS: Son of Nicole Alexander and Nicholas Walker ... Cousin of Oklahoma City Thunder guard Shai Gilgeous-Alexander ... Saw action in four games for Canada during the 2024 Paris Olympics ... Started in all 67 collegiate games at Virginia Tech over the course of his two seasons and named to Third-Team All-ACC in 2018-19 ... Born in Canada but played two seasons of high school basketball at Hamilton Heights Christian Academy in Chattanooga, Tennessee.

	GP	GS	PPG	RPG	APG	SPG	BPG	MPG	FG%	3FG%	FT%
2025-26	42	35	20.4	3.6	3.4	1.07	0.57	32.8	.446	.380	.863
Career	423	103	9.7	2.6	2.4	0.71	0.41	22.0	.420	.364	.774

	POINTS				REB		AST	BLK	STL		
	10+	20+	30+	40+	10+	20+	10+	3+	3+	DBL-DBL	TPL-DBL
2025-26	40	23	6	--	--	--	--	2	3	--	--
Career	187	46	11	--	3	--	--	6	18	3	--

RECENT GAMES

OPPONENT	W/L	MIN	FG-A	3P-A	FT-A	OR	DR	TR	A	PF	ST	TO	BS	PTS
1/17 vs. BOS	L	29:28	6-16	4-9	2-2	0	2	2	6	0	1	0	1	18
1/15 at POR	L	29:22	2-6	2-4	5-6	2	4	6	7	3	1	3	0	11
1/13 at LAL	L	33:03	10-16	5-9	1-1	0	4	4	3	3	0	0	0	26
1/11 at GSW	W	33:49	9-18	3-7	3-3	0	2	2	2	2	3	1	0	24
1/9 at DEN	W	33:22	9-21	3-11	1-1	0	8	8	3	1	2	1	0	22

	2025-26 HIGHS	CAREER HIGHS
PTS	**38** at SAS 11/20/25	**38** at SAS 11/20/25
FGM	**13** at SAS 11/20/25	**15** at LAC 1/13/21
FGA	**24** at OKC 12/29/25	**24** 4 times (@ OKC, 12/29/25)
3FGM	**8** at SAS 11/20/25	**8** at SAS 11/20/25
3FGA	**14** at OKC 12/29/25	**14** at OKC 12/29/25
FTM	**10** at CLE 11/2/25	**10** at CLE 11/2/25
FTA	**11** at CLE 11/2/25	**11** 2 times (@ CLE, 11/2/25)
OREB	**2** 7 times (@ POR, 1/15/26)	**6** at MIN 10/23/21
DREB	**8** at DEN 1/9/26	**8** 6 times (@ DEN, 1/9/26)
TREB	**8** 3 times (@ DEN, 1/9/26)	**14** at MIN 10/23/21
ASTS	**7** 2 times (@ POR, 1/15/26)	**9** vs. GSW 10/28/19
STLS	**3** 3 times (@ GSW, 1/11/26)	**5** vs. UTA 11/30/23
BLKS	**3** 2 times (@ SAS, 11/20/25)	**4** vs. MEM 2/28/24
MINS	**44** at PHI 11/30/25	**45** at DEN 4/1/25

2025-26 NOTABLES:

- Has knocked down at least one three-pointer in 35 straight games (since 11/4), the longest such streak of his career and seventh-longest in franchise history
- Netted his 100th three-pointer of the season on 1/2, becoming the fastest player to 100 three-pointers to begin Hawks career in franchise history
- Poured in 20+ points in a career-long five straight games this season (11/28, 11/30, 12/1, 12/3, 12/5) ... Owns 15 20-point outings, the most in a single season in his career
- Recorded a career-high 38 points (13-17 FGM), including 8-10 from beyond the arc against the San Antonio Spurs on 11/20.
- NAW is just the fifth Hawk in team history to tally 35+ points on .750/.800/1.000 shooting splits and the second player to do so in the NBA this season.
- Scored a then season-high 26 points (9-18 FGM) in a victory over the Phoenix Suns on 11/16.

CAREER NOTABLES:

- Played in every single regular season game in 2024-25 and 2023-24, one of only five players in the NBA to appear in every regular season game in each of the past two seasons.
- In a win over Denver on 4/1/25, finished with a season-high 26 points on a season-high tying eight made field goals and five made three-pointers, in addition to eight rebounds, eight assists and two blocks ... In that same contest, became the first player in NBA history to come off the bench and record 25+ points on .500%-or-better shooting, 5+ triples, 5+ rebounds, 5+ assists and 2+ blocks
- Tallied a career-high 170 deflections during the 2024-25 season
- Netted his 3,000th career point on 2/23/25, his 500th career three-pointer on 1/30/25 and his 1,000th career field goal on 12/19.
- Named a 2020 and 2021 Rising Star.

2025-26 REGULAR SEASON ADVANCED STATS

PER: 15.3 | **TS%**: .584 | **USG%**: 24.8 | **ORtg**:111 | **DRtg**: 119 | **+/-**: -0.7 | **WS: 2.0**

#5 Dyson Daniels

Guard ▪ 6-7 ▪ 203lbs ▪ 3/17/03 ▪ NBA G League Ignite/Australia | 4th Year Pro

FREE THROWS: Acquired by Atlanta on July 6, 2024 ... Full name is Dyson James Daniels ... Born in Australia ... Appeared in four games with Australia during the 2024 Paris Olympics ... Younger brother, Dash, currently plays currently plays for Melbourne United ... Likes to DJ in free time ... Founded clothing brand Vouseti.

	GP	GS	PPG	RPG	APG	SPG	BPG	MPG	FG%	3FG%	FT%
2025-26	42	42	11.7	6.6	6.1	1.90	0.45	34.1	.503	.113	.620
Career	238	145	9.0	4.8	3.7	1.84	0.46	26.9	.479	.301	.615

	POINTS				REB		AST	BLK	STL		
	10+	20+	30+	40+	10+	20+	10+	3+	3+	DBL-DBL	TPL-DBL
2025-26	29	3	--	--	3	--	4	--	12	6	1
Career	107	15	--	--	12	--	6	3	69	16	1

RECENT GAMES

OPPONENT	W/L	MIN	FG-A	3P-A	FT-A	OR	DR	TR	A	PF	ST	TO	BS	PTS
1/17 vs. BOS	L	Inactive - Injury												
1/15 at POR	L	33:24	5-9	0-0	0-0	0	5	5	1	1	1	1	0	10
1/13 at LAL	L	32:59	4-6	0-0	0-0	5	3	8	5	1	2	0	0	8
1/11 at GSW	W	30:50	5-8	0-0	1-2	2	5	7	9	4	0	3	1	11
1/9 at DEN	W	35:38	8-14	0-2	1-2	1	10	11	10	0	4	1	0	17

	2025-26 HIGHS	CAREER HIGHS
PTS	**27** vs. PHI 12/14/25	**28** at BOS 11/12/24
FGM	**13** vs. PHI 12/14/25	**13** vs. PHI 12/14/25
FGA	**19** vs. PHI 12/14/25	**21** 2 times (vs. DET, 1/22/25)
3FGM	**1** 7 times (vs. PHI, 12/14/25)	**4** vs. ORL 4/3/24
3FGA	**5** 2 times (vs. SAS, 12/19/25)	**7** at DEN 1/1/25
FTM	**6** at DET 12/12/25	**6** 3 times (@ DET, 12/12/25)
FTA	**8** at DET 12/12/25	**10** at DET 2/3/25
OREB	**5** 4 times (@ LAL, 1/13/26)	**5** 7 times (@ LAL, 1/13/26)
DREB	**10** at DEN 1/9/26	**10** at DEN 1/9/26
TREB	**11** at DEN 1/9/26	**11** 4 times (@ DEN, 1/9/26)
ASTS	**13** vs. LAL 11/8/25	**13** vs. LAL 11/8/25
STLS	**4** 3 times (@ DEN, 1/9/26)	**8** vs. MIN 12/23/24
BLKS	**2** 4 times (@ TOR, 1/3/26)	**4** at SAC 11/18/24
MINS	**44** at PHI 11/30/25	**44** at PHI 11/30/25

2025-26 NOTABLES:
Recorded his first career triple-double with 17 points, 11 rebounds,10 assists and four steals in 36 minutes in a victory over Denver on 1/9.
- Registered his first career 20-point, 10-assist game on 1/3 at Toronto, finishing with 20 points and 12 assists
- Recorded his 300th career offensive rebound and 800th career defensive rebound on 1/2 in New York
- Daniels swiped at least one steal in 70 straight games, the longest such streak of his career and the fourth longest in NBA history.
- Poured in his 2,000th career point on 12/21 against Chicago
- Recorded his 400th career steal on 11/28 against Cleveland, becoming the seventh-youngest player in NBA history to 400 thefts (22 years, 256 days).

CAREER NOTABLES:
Named 2024-25 Kia NBA Most Improved Player, a First Team All-Defense member and finished runner-up for Defensive Player of the Year.
- Two-time Eastern Conference Defensive Player of the Month (October/November, March).
- Led the entire NBA in steals per game (3.01) and total steals (229) in 2024-25 ... Became first player to average over 3.0 steals per game since Alvin Robertson in 1990-91 and owned the most total steals in a single season since Gary Payton in 1995-96 (231).
- In 2024-25, owned 98 more steals than the next closest player (Shai Gilgeous-Alexander: 131), marking the largest gap between No. 1 and No. 2 in NBA history.
- Recorded a league-best 442 total deflections during the 2024-25 season, the most deflections by any player since the NBA began tracking the stat.
- Owned 284 total stocks during the 2024-25 campaign (steals + blocks), becoming the first guard to lead the league in total stocks since Michael Jordan in 1987-88.

2025-26 REGULAR SEASON ADVANCED STATS

PER: 13.9 **TS%**: .526 **USG%**: 16.3 **ORtg**: 113 **DRtg**: 115 **+/-**: -0.5 **WS: 2.5**

#0 RayJ Dennis

Guard ▪ 6-2 ▪ 180lbs ▪ 3/30/01 ▪ Baylor/USA | 2nd Year Pro

FREE THROWS: Signed by the Hawks to a two-way contact on 12/31/25 ... A native of Plainfield, Illinois ... Appeared in 164 games (144 starts) over five collegiate seasons with Boise State (2019-21), Toledo (2021-23) and Baylor (2023-24), averaging 12.0 points, 3.8 rebounds, 4.3 assists and 1.1 steals in 29.6 minutes and was named to the All-Big 12 Second Team (coaches and media) and Big 12 All-Newcomer Team in his lone season at Baylor, dishing out 236 total assists, the third-most assists in a single season in program history ... Prior to Baylor, he was unanimously named the MAC Player of the Year, leading Toledo to a program record-tying 27 wins in 2022-23.

	GP	GS	PPG	RPG	APG	SPG	BPG	MPG	FG%	3FG%	FT%
2025-26	15	0	4.3	1.5	2.0	0.27	0.27	11.8	.301	.308	.889
Career	26	0	3.6	1.3	1.7	0.42	0.23	9.5	.311	.300	.909

	POINTS				REB		AST	BLK	STL		
	10+	20+	30+	40+	10+	20+	10+	3+	3+	DBL-DBL	TPL-DBL
2025-26	2	--	--	--	--	--	--	1	--	--	--
Career	4	--	--	--	--	--	--	1	1	--	--

RECENT GAMES

OPPONENT	W/L	MIN	FG-A	3P-A	FT-A	OR	DR	TR	A	PF	ST	TO	BS	PTS
1/17 vs. BOS	L	4:55	0-1	0-1	0-0	0	0	0	4	1	1	0	0	0
1/15 at POR	L	Inactive - G League Two-Way												
1/13 at LAL	L	Inactive - G League Two-Way												
1/11 at GSW	W	Inactive - G League Two-Way												
1/9 at DEN	W	Inactive - G League Two-Way												

	2025-26 HIGHS	CAREER HIGHS
PTS	**17** at DAL 10/29/25	**17** at DAL 10/29/25
FGM	**6** at DAL 10/29/25	**6** at DAL 10/29/25
FGA	**14** vs. ATL 10/31/25	**14** 2 times (vs. ATL, 10/31/25)
3FGM	**4** at DAL 10/29/25	**4** at DAL 10/29/25
3FGA	**7** 2 times (vs. ATL, 10/31/25)	**9** at CLE 4/13/25
FTM	**4** at MEM 10/25/25	**4** at MEM 10/25/25
FTA	**4** at MEM 10/25/25	**4** at MEM 10/25/25
OREB	**3** at DAL 10/29/25	**3** at DAL 10/29/25
DREB	**4** vs. ATL 10/31/25	**5** at CLE 4/13/25
TREB	**5** 2 times (vs. ATL, 10/31/25)	**5** 3 times (vs. ATL, 10/31/25)
ASTS	**6** at MEM 10/25/25	**6** 2 times (@ MEM, 10/25/25)
STLS	**2** at MIN 10/26/25	**3** at CLE 4/13/25
BLKS	**3** at MIN 10/26/25	**3** at MIN 10/26/25
MINS	**30** at DAL 10/29/25	**30** at DAL 10/29/25

2025-26 NOTABLES:

- Over a four-game span with the Pacers during the 2025-26 season (Oct. 25 to Oct. 31), he averaged 11.0 points, 3.5 rebounds and 5.3 assists in 27.8 minutes, netting 10-or-more points in consecutive outings, including pouring in a career-high 17 points on Oct. 29 at Dallas.

CAREER NOTABLES:

- Dennis appeared in 25 games across two NBA seasons with the Indiana Pacers and LA Clippers, owning averages of 3.8 points, 1.4 rebounds and 1.6 assists in 9.7 minutes
- Has seen action in 43 NBA G League games over the past two seasons (41 starts) with the Noblesville Boom and San Diego Clippers, registering 19.8 points, 4.6 rebounds, 7.4 assists and 1.9 steals in 35.2 minutes, earning All-NBA G League Rookie Team honors in 2024-25.

2025-26 REGULAR SEASON ADVANCED STATS

PER: 6.8 **TS%**: .416 **USG%**: 20.7 **ORtg**: 87 **DRtg**: 117 **+/-**: -5.2 **WS: -0.3**

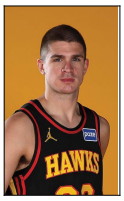

#22 Nikola Đurišić

Forward/Guard ▪ 6-8 ▪ 209lbs ▪ 2/23/04 ▪ KK Mega Bemax/Serbia | Rookie

FREE THROWS: Born in Ghent, Belgium, to Dusko Durisic and Vesna Citakovic ... Father, Dusko, played professional soccer and mother, Vesna, played professional volleyball ... Vesna led Serbia to silver at the 2007 European Championship and a bronze at 2006 World Championship ... Named the 2022-23 Adriatic League Top Prospect Award winner and was the U19 Adriatic Junior League MVP and 2021-22 EuroLeague Adidas Next Generation Tournament (NGT) MVP.

	GP	GS	PPG	RPG	APG	SPG	BPG	MPG	FG%	3FG%	FT%
** No Games Played 2025-26 Regular Season **											
** No Career Regular Season Games Played **											

	POINTS				REB		AST	BLK	STL		
	10+	20+	30+	40+	10+	20+	10+	3+	3+	DBL-DBL	TPL-DBL
2025-26	--	--	--	--	--	--	--	--	--	--	--
Career	--	--	--	--	--	--	--	--	--	--	--

RECENT GAMES

OPPONENT	W/L	MIN	FG-A	3P-A	FT-A	OR	DR	TR	A	PF	ST	TO	BS	PTS
1/17 vs. BOS	L	Inactive - G League on Assignment												
1/15 at POR	L	Inactive - G League on Assignment												
1/13 at LAL	L	Inactive - G League on Assignment												
1/11 at GSW	W	Inactive - G League on Assignment												
1/9 at DEN	W	Inactive - G League on Assignment												

	2025-26 HIGHS	CAREER HIGHS
PTS	--	--
FGM	--	--
FGA	--	--
3FGM	--	--
3FGA	--	--
FTM	--	--
FTA	--	--
OREB	--	--
DREB	--	--
TREB	--	--
ASTS	--	--
STLS	--	--
BLKS	--	--
MINS	--	--

2025-26 NOTABLES:

CAREER NOTABLES:

- Signed by the Hawks on 7/11/25 ... Originally selected by Miami with the 43rd overall pick in the 2024 NBA Draft ... Atlanta acquired his draft rights via a three-team trade (Atlanta, Miami, Houston) on 6/27/24.
- Appeared in 32 total games (three starts) with the College Park Skyhawks during the 2024-25 season, averaging 10.5 points, 3.1 rebounds and 3.5 assists in 22.8 minutes.

2025-26 REGULAR SEASON ADVANCED STATS

PER: -- **TS%**: .-- **USG%**: -- **ORtg**: -- **DRtg**: -- **+/-**: -- **WS: --**

#18 Mouhamed Gueye

Forward ▪ 6-11 ▪ 210lbs ▪ 11/9/02 ▪ Washington State/Senegal | 3rd Year Pro

FREE THROWS: Selected by the Charlotte Hornets with the 39th overall pick in the 2023 NBA Draft ... Draft rights were acquired by Atlanta via trade with the Boston Celtics on June 28, 2023 ... The trade was agreed to in principle on June 22, 2023 and he was signed to a contract by the Hawks on July 3, 2023 ... Born in Dakar, Senegal ... Prior to Washington State, attended Prolific Prep in Napa Valley, CA ... As a sophomore, was part of a record-setting Prolific Prep team that finished 31-3 and the champions of the Grind Session ... Fluent in English, French, Wolof.

	GP	GS	PPG	RPG	APG	SPG	BPG	MPG	FG%	3FG%	FT%
2025-26	42	4	4.7	3.6	1.0	0.83	0.60	16.2	.443	.280	.629
Career	81	32	5.2	3.9	0.9	0.84	0.77	15.9	.427	.273	.711

	POINTS				REB		AST	BLK	STL		
	10+	20+	30+	40+	10+	20+	10+	3+	3+	DBL-DBL	TPL-DBL
2025-26	7	1	--	--	2	--	--	2	3	2	--
Career	14	1	--	--	5	--	--	6	6	4	--

RECENT GAMES

OPPONENT	W/L	MIN	FG-A	3P-A	FT-A	OR	DR	TR	A	PF	ST	TO	BS	PTS
1/17 vs. BOS	L	18:58	2-7	1-2	0-0	1	6	7	3	3	2	1	0	5
1/15 at POR	L	21:15	2-6	2-5	0-0	0	3	3	2	4	2	0	1	6
1/13 at LAL	L	22:14	1-4	1-2	2-2	2	2	4	1	2	5	0	0	5
1/11 at GSW	W	24:28	2-3	1-1	0-0	1	4	5	0	2	0	0	0	5
1/9 at DEN	W	18:37	0-2	0-1	0-0	1	1	2	0	5	0	0	1	0

	2025-26 HIGHS	CAREER HIGHS
PTS	**21** vs. LAL 11/8/25	**21** vs. LAL 11/8/25
FGM	**8** vs. LAL 11/8/25	**8** vs. LAL 11/8/25
FGA	**12** vs. LAL 11/8/25	**13** at DAL 4/2/25
3FGM	**4** vs. LAL 11/8/25	**4** 2 times (vs. LAL, 11/8/25)
3FGA	**6** vs. OKC 10/25/25	**6** 3 times (vs. OKC, 10/25/25)
FTM	**4** vs. MIA 12/26/25	**5** at IND 4/14/24
FTA	**5** vs. MIA 12/26/25	**6** at IND 4/14/24
OREB	**7** vs. DET 11/18/25	**9** at PHI 4/11/25
DREB	**7** 2 times (vs. NOP, 1/7/26)	**10** vs. MIL 2/7/25
TREB	**11** 2 times (vs. NOP, 1/7/26)	**18** at PHI 4/11/25
ASTS	**7** vs. LAL 11/8/25	**7** vs. LAL 11/8/25
STLS	**5** at LAL 1/13/26	**5** at LAL 1/13/26
BLKS	**3** 2 times (vs. CHI, 12/21/25)	**4** vs. MIL 2/7/25
MINS	**34** vs. LAL 11/8/25	**34** vs. LAL 11/8/25

2025-26 NOTABLES:

Tallied 10 points in addition to 11 rebounds, six assists, a career-high four steals and two blocks in 31 minutes, marking his second double-double of the season and the fourth of his career becoming the third Hawk since at least 1983-84 season to hit those minimums.

- Netted 10+ points in consecutive games (10/24-10/25) for the first time in his career.

CAREER NOTABLES:

- Played 533 total minutes during the 2024-25 campaign, recording 61 total stocks (28 steals, 33 blocks), only one other player recorded more total stocks while playing fewer than 600 total minutes.
- Grabbed 18 rebounds in a win over Philadelpha on 4/11/25, in addition to finishing with 10 points, two assists, one block and three steals, becoming one of just seven players in the NBA during the 2024-25 season to finish a game with those minimums.
- Made his first career start on 1/28/25 against Houston, tallying 11 points, seven rebounds and one block in 22 minutes.
- Netted 200th career point on 4/8/25.

2025-26 REGULAR SEASON ADVANCED STATS

PER: 11.2	**TS%**: .520	**USG%**: 13.2	**ORtg**: 107	**DRtg**: 112	**+/-**: -2.7	**WS: 1.0**

#33 Caleb Houstan

Forward ▪ 6-8 ▪ 235lbs ▪ 1/9/03 ▪ Michigan/Canada | 4th Year Pro

FREE THROWS: Full name is Caleb Michael David Houstan ... Born in Mississauga, Ontario, Canada ... Spent three years at Montverde Academy in Montverde, FL ... During his sophomore and junior seasons, helped Montverde to a No. 1 prep ranking in the nation and back-to-back Geico Prep National title ... As a junior, named Florida's Gatorade Player of the Year, while also being named a 2021 McDonald's All-American ... A member of the Canadian National Team during the 2021 FIBA U19 World Cup, helping Canada to the bronze medal (only its second medal in World Cup history).

	GP	GS	PPG	RPG	APG	SPG	BPG	MPG	FG%	3FG%	FT%
2025-26	10	0	2.3	0.5	0.2	0.10	0.10	4.9	.467	.500	1.000
Career	178	23	4.0	1.5	0.5	0.28	0.10	13.8	.393	.375	.844

	POINTS				REB		AST	BLK	STL		
	10+	20+	30+	40+	10+	20+	10+	3+	3+	DBL-DBL	TPL-DBL
2025-26	--	--	--	--	--	--	--	--	--	--	--
Career	15	2	--	--	--	--	--	--	4	--	--

RECENT GAMES

OPPONENT	W/L	MIN	FG-A	3P-A	FT-A	OR	DR	TR	A	PF	ST	TO	BS	PTS
1/17 vs. BOS	L	4:55	1-1	1-1	0-0	0	0	0	0	1	0	0	0	3
1/15 at POR	L	Inactive - G League Two-Way												
1/13 at LAL	L	Inactive - G League Two-Way												
1/11 at GSW	W	Inactive - G League Two-Way												
1/9 at DEN	W	Inactive - G League Two-Way												

	2025-26 HIGHS	CAREER HIGHS
PTS	**8** vs. LAL 11/8/25	**25** vs. ATL 1/7/24
FGM	**2** 2 times (@ SAC, 11/12/25)	**8** vs. ATL 1/7/24
FGA	**5** at SAC 11/12/25	**15** 2 times (vs. ATL, 1/7/24)
3FGM	**2** at SAC 11/12/25	**7** vs. ATL 1/7/24
3FGA	**4** at SAC 11/12/25	**14** vs. ATL 1/7/24
FTM	**3** vs. LAL 11/8/25	**4** 2 times (@ NYK, 1/15/24)
FTA	**3** vs. LAL 11/8/25	**5** 2 times (@ NYK, 1/15/24)
OREB	**2** vs. LAL 11/8/25	**4** at TOR 1/21/25
DREB	**1** at NOP 11/22/25	**6** at BKN 11/28/22
TREB	**2** vs. LAL 11/8/25	**8** at TOR 1/21/25
ASTS	**1** 2 times (@ SAC, 11/12/25)	**4** vs. ATL 1/7/24
STLS	**1** at SAC 11/12/25	**4** 2 times (@ MIN, 3/14/25)
BLKS	**1** vs. LAL 11/8/25	**2** 3 times (vs. BOS, 4/9/25)
MINS	**19** vs. LAL 11/8/25	**36** vs. ATL 1/7/24

2025-26 NOTABLES:

- Scored 16 points with the College Park Skyhawks on 12/3 and then recorded three points in five minutes of action with the Atlanta Hawks on 12/3 against LA ... Houstan is the first player in franchise history to play in an NBA and NBA G League game in the same day.

CAREER NOTABLES:

- Has appeared in 168 games (23 starts) throughout the course of his three-year career and has seen action in eight career playoff games over two postseason runs.
- Following the 2025 All-Star break, recorded a .507% clip from three-point territory, the second-highest mark in the NBA amongst all players over that time (min. 35 3FGM).
- Made his first career start on 11/28/22 at Brooklyn.

2025-26 REGULAR SEASON ADVANCED STATS

PER: 11.9 | **TS%**: .698 | **USG%**: 18.5 | **ORtg**: 109 | **DRtg**: 113 | **+/-**: -3.5 | **WS: 0.1**

#1 Jalen Johnson

Forward ▪ 6-9 ▪ 220lbs ▪ 12/18/01 ▪ Duke/USA | 5th Year Pro

FREE THROWS: Son of Stacy and Roderick Johnson Jr. ... His father played college basketball at Wisconsin-Milwaukee and Southeast Missouri State, and professionally in Poland ... His mother played collegiate basketball at Wisconsin-Milwaukee ... Has three brothers – Rod Johnson, Kobe Johnson and Rodez Watson.

	GP	GS	PPG	RPG	APG	SPG	BPG	MPG	FG%	3FG%	FT%
2025-26	40	40	22.8	10.1	8.0	1.28	0.50	35.3	.514	.354	.790
Career	224	134	13.1	7.0	3.5	0.96	0.62	25.7	.507	.332	.741

	POINTS				REB		AST	BLK	STL		
	10+	20+	30+	40+	10+	20+	10+	3+	3+	DBL-DBL	TPL-DBL
2025-26	39	26	7	2	23	--	11	--	3	27	7
Career	134	60	8	2	66	--	13	7	18	67	9

RECENT GAMES

OPPONENT	W/L	MIN	FG-A	3P-A	FT-A	OR	DR	TR	A	PF	ST	TO	BS	PTS
1/17 vs. BOS	L	35:12	4-14	2-6	2-4	1	7	8	5	1	1	4	0	12
1/15 at POR	L	37:55	4-9	0-3	4-4	0	11	11	6	3	0	6	0	12
1/13 at LAL	L	30:26	5-17	1-7	2-2	1	2	3	6	4	1	0	0	13
1/11 at GSW	W	32:42	9-16	1-4	4-6	1	10	11	6	1	1	0	2	23
1/9 at DEN	W	34:43	12-18	5-6	0-1	0	9	9	6	1	1	2	1	29

	2025-26 HIGHS	CAREER HIGHS
PTS	**43** at CHA 12/18/25	**43** at CHA 12/18/25
FGM	**16** at CHA 12/18/25	**16** at CHA 12/18/25
FGA	**27** at CHA 12/18/25	**27** at CHA 12/18/25
3FGM	**5** at DEN 1/9/26	**5** at DEN 1/9/26
3FGA	**9** 2 times (@ TOR, 1/3/26)	**11** at LAL 3/18/24
FTM	**17** at PHI 11/30/25	**17** at PHI 11/30/25
FTA	**22** at PHI 11/30/25	**22** at PHI 11/30/25
OREB	**4** 4 times (vs. PHI, 12/14/25)	**6** 2 times (@ WAS, 10/30/24)
DREB	**16** at UTA 11/13/25	**16** at UTA 11/13/25
TREB	**18** 2 times (vs. DEN, 12/5/25)	**18** 2 times (vs. DEN, 12/5/25)
ASTS	**16** vs. DEN 12/5/25	**16** vs. DEN 12/5/25
STLS	**7** at UTA 11/13/25	**7** at UTA 11/13/25
BLKS	**2** 4 times (@ GSW, 1/11/26)	**4** 2 times (vs. WAS, 11/15/24)
MINS	**45** at PHI 11/30/25	**45** at PHI 11/30/25

2025-26 NOTABLES:

Recorded a double-double in 15 straight games, the longest such streak in the NBA this season and the longest such streak by a Hawk since Kevin Willis in 1991-92 season and one of only six Hawks to have at least 15 straight double-doubles, joining Bob Pettit (16 times), Bill Bridges (twice), Kevin Willis (twice), Zelmo Beaty and Dan Roundfield

Johnson tallied a career-high 43 points on 16-27 shooting, including 4-9 from beyond the arc, in addition to 11 rebounds, nine assists, one steal and one block in 39 minutes of action on 12/18 in Charlotte.

Became the second player in NBA history to tally 40+ points, 10+ rebounds and 5+ assists on his birthday, joining LeBron James ... His 43 points are tied for the ninth-most points scored on a birthday in NBA history and the second-most by a Hawk on a birthday (Dominique Wilkins: 53, 1/12/87)

Recorded four straight triple-doubles (12/5-12/14), one of 12 players in NBA history to have four consecutive triple-doubles and the third player in league history to do so prior to turning 24

In a victory over Washington on 12/6 Johnson recorded his 4th triple-double of the season, tying Bill Bridges (1969-70) for the most triple-doubles in a single season in franchise history and marked his 6th career triple-double, passing Bridges and Cliff Hagan for the second-most all-time in club history.

Finished 12/5 with 21 points, 18 rebounds and 16 assists, the fifth player in NBA history to record that stat line in a single game ... First Hawk with 15+ points, 15+ assists and 15+ rebounds in a single game.

Johnson (11 PTS, 10 REB, 12 AST) became the first Hawk in the the play-by-play era to record a triple-double in a single half ... his third triple-double of the season, the most in a single season by a Hawk since Doc Rivers (3, 1987-88) and the second fastest triple-double in NBA history.

Jalen Johnson finished Atlanta's win on 11/30 with 41 points, 14 rebounds and 7 assists, joining Hall-of-Famer Bob Pettit (12/31/61, 49 points, 14 rebounds, 9 assists) as the only other Hawk to record those minimums in a single game.

Johnson recorded 29 points on 9-18 shooting in addition to 12 assists, 12 rebounds and two steals in win over Cleveland on 11/28 marking his second triple-double of the season and the fourth of this career ... Johnson is the first Hawk since Trae Young in 2019-20 to have two triple-doubles in the same season.

Recorded 28 points, 11 assists, eight rebounds and zero turnovers on 11/23 against Charlotte, becoming the first Hawk since the league began tracking turnovers to secure 25+ points, 10+ assists, 5+ rebounds and 0 turnovers in a single game.

Was named Eastern Conference Player of the Week (11/10-11/16) averaging 24.0 PPG, 12.0 RPG, 9.3 APG, 2.5 SPG (.603 FG%, .571% 3FG%, .783 FT%) ... Marked his first weekly award of his career

Poured in 31 points (10-19 FGM), 18 rebounds, 14 assists and 7 steals in 41 minutes on 11/13 ... Became the first player in NBA history with this stat line

Secured 24 points (9-10 FGM), 10 rebounds and 8 assists in 24 minutes on 11/12 ... Became first player in NBA this season to record a 20-point double-double in fewer than 25 mintues.

CAREER NOTABLES:

Averaged career highs of 18.9 points, 10.0 rebounds, 5.0 assists, 1.56 steals and 1.0 block during the 2024-25 season.

Recorded a 32-game double-digit scoring streak from 10/28/24-1/22/25, the longest such streak of his career.

Netted his 2,000th career point on 1/20 at New York and poured in a career-high 30 points against Chicago on 12/26, in addition to finishing with 15 rebounds, four assists and two steals in 39 minutes.

Poured in a career-high 30 points (11-16 FGM) on 12/26/24 against the Chicago Bulls, to go along with 15 rebounds, four assists and two steals in 39 minutes ... Was the first Hawk since John Collins (2/22/20) to finish a game with 30+ points, 15+ rebounds on at least .650%-or-better from the field.

Secured an 18-point, 12 rebound, 10-assist triple-double on 11/12/25 at Boston, becoming the fifth-youngest player in NBA history to record a triple-double on Boston's parquet floor.

Swiped a career-high tying six steals twice during the 2024-25 season (12/29 at TOR, 1/22 vs. DET) ... In six-steal outing on 12/29, swiped three of his six steals within the first two minutes of the game.

2025-26 REGULAR SEASON ADVANCED STATS

PER: 21.1 | **TS%**: .604 | **USG%**: 26.4 | **ORtg**: 117 | **DRtg**: 113 | **+/-**: +4.3 | **WS: 4.1**

#4 Luke Kennard

Guard/Forward ▪ 6-5 ▪ 206lbs ▪ 6/24/96 ▪ Duke/USA | 9th Year Pro

FREE THROWS: Born in Middletown, Ohio ... Two-time Ohio Mr. Basketball and Gatorade Player of the Year (2014, 2015) at Franklin High School in Franklin, Ohio and 2015 Parade Player of the Year ... Played collegiately at Duke for two seasons ... Named 2017 ACC Tournament MVP ... Owns the second-highest FT% in Duke history (.867 FT%).

	GP	GS	PPG	RPG	APG	SPG	BPG	MPG	FG%	3FG%	FT%
2025-26	38	0	7.6	1.9	2.2	0.79	0.05	20.5	.510	.460	.933
Career	498	121	9.7	2.8	2.3	0.56	0.12	23.2	.460	.439	.884

	POINTS				REB		AST	BLK	STL		
	10+	20+	30+	40+	10+	20+	10+	3+	3+	DBL-DBL	TPL-DBL
2025-26	14	1	--	--	--	--	--	--	1	--	--
Career	233	41	3	--	4	--	1	--	10	3	--

RECENT GAMES

OPPONENT	W/L	MIN	FG-A	3P-A	FT-A	OR	DR	TR	A	PF	ST	TO	BS	PTS
1/17 vs. BOS	L	23:23	1-5	0-3	0-0	0	4	4	1	0	1	0	0	2
1/15 at POR	L	18:38	2-5	1-3	0-0	0	0	0	0	1	1	1	0	5
1/13 at LAL	L	DND - Injury												
1/11 at GSW	W	19:52	8-11	6-9	0-0	0	1	1	1	1	0	0	0	22
1/9 at DEN	W	27:28	3-6	2-4	0-0	0	1	1	4	2	2	0	0	8

2025-26 NOTABLES:
Tallied a season-best 22 points on 8-11 shooting, including 6-9 from deep, on 1/11 in a victory at Golden State.
Poured in 10-or-more points in five consecutive games, his longest double-digit scoring streak of the season (12/29-1/5)

CAREER NOTABLES:

- Owns the highest three-point field goal percentage amongst all active NBA players and the fourth-highest in NBA history.
- Led the NBA in three-point field goal percentage in back-to-back seasons (2021-22, 2022-23), becoming just the third player to lead the league in back-to-back seasons, joining Kyle Korver (2013-14, 2014-15) and Jason Kapono (2006-07, 2007-08).
- Has shot .400%-or-better from deep in each of his past five seasons, the only qualified player in the NBA to do so over that time.
- 2022 MTN DEW 3-Point participant.

	2025-26 HIGHS	CAREER HIGHS
PTS	**22** at GSW 1/11/26	**30** 3 times (vs. UTA, 3/12/25)
FGM	**8** at GSW 1/11/26	**11** 3 times (vs. UTA, 3/12/25)
FGA	**12** vs. MIN 12/31/25	**21** at IND 11/8/19
3FGM	**6** at GSW 1/11/26	**10** vs. HOU 3/24/23
3FGA	**9** at GSW 1/11/26	**13** 2 times (@ TOR, 1/22/24)
FTM	**3** at BKN 10/29/25	**9** at WAS 11/4/19
FTA	**4** at BKN 10/29/25	**11** at WAS 11/4/19
OREB	**3** at LAC 11/10/25	**3** 5 times (@ LAC, 11/10/25)
DREB	**4** 5 times (vs. BOS, 1/17/26)	**10** at CHA 1/30/22
TREB	**6** vs. MIN 12/31/25	**10** 4 times (vs. HOU, 10/31/22)
ASTS	**5** 4 times (vs. MIN, 12/31/25)	**11** at POR 11/10/24
STLS	**3** vs. ORL 11/4/25	**4** 2 times (@ SAS, 3/17/23)
BLKS	**1** 2 times (vs. NOP, 1/7/26)	**2** 2 times (@ BOS, 12/29/21)
MINS	**32** at CLE 11/2/25	**41** at IND 11/8/19

2025-26 REGULAR SEASON ADVANCED STATS

PER: 12.5 **TS%**:.680 **USG%**:13.0 **ORtg**:124 **DRtg**: 117 **+/-**: -0.7 **WS: 1.7**

#24 Corey Kispert

Guard/Forward ▪ 6-7 ▪ 225lbs ▪ 3/3/99 ▪ Gonzaga/USA | 5th Year Pro

FREE THROWS: From Edmonds, Washington...Has two siblings, including a twin sister...Helped King's High School win two Washington State 1A titles and had his jersey retired by the school in 2023...Wife, Jenn, also played college basketball at Gonzaga...Avid golfer and coffee drinker.

	GP	GS	PPG	RPG	APG	SPG	BPG	MPG	FG%	3FG%	FT%
2025-26	23	2	9.3	2.4	1.6	0.48	0.13	19.3	.473	.379	.783
Career	315	105	10.9	2.8	1.5	0.46	0.20	25.4	.474	.382	.803

	POINTS				REB		AST	BLK	STL		
	10+	20+	30+	40+	10+	20+	10+	3+	3+	DBL-DBL	TPL-DBL
2025-26	9	1	--	--	--	--	--	--	1	--	--
Career	171	34	--	--	1	--	--	1	6	1	--

RECENT GAMES

OPPONENT	W/L	MIN	FG-A	3P-A	FT-A	OR	DR	TR	A	PF	ST	TO	BS	PTS
1/17 vs. BOS	L	22:34	5-11	2-5	4-4	3	4	7	1	1	1	0	0	16
1/15 at POR	L	13:11	1-5	1-4	0-0	1	1	2	0	0	1	2	0	3
1/13 at LAL	L	25:38	6-11	3-7	4-6	0	0	0	1	2	0	2	0	19
1/11 at GSW	W	13:48	0-4	0-3	2-2	0	2	2	3	1	1	1	0	2
1/9 at DEN	W	Inactive - Not with Team												

2025-26 NOTABLES:
- Became the third-fastest Wizard to 600 three-pointers on 11/22/25 (308th career game) and left the Wizards with the fourth-most triples in franchise history
- Finished with 19 points on 6-11 shooting, including 4-8 from deep, in addition to three rebounds and three steals on 11/25 against Atlanta.
- Recorded a season-high 20 points on 7-10 shooting to go along with five rebounds and five assists on 11/22 at Chicago.

CAREER NOTABLES:

- Selected by the Wizards with the 15th overall pick in the 2021 NBA Draft.
- Owns the third-most three-pointers amongst all members of his 2021 Draft class.

	2025-26 HIGHS	CAREER HIGHS
PTS	**20** at CHI 11/22/25	**29** at NYK 4/2/23
FGM	**7** at CHI 11/22/25	**10** 3 times (vs. MIL, 4/2/24)
FGA	**11** 4 times (vs. BOS, 1/17/26)	**19** at NYK 4/2/23
3FGM	**4** vs. ATL 11/25/25	**9** vs. ORL 3/31/23
3FGA	**8** 2 times (vs. ATL, 11/25/25)	**14** 2 times (vs. MIA, 2/2/24)
FTM	**4** 3 times (vs. BOS, 1/17/26)	**7** 2 times (@ MEM, 11/8/24)
FTA	**6** at LAL 1/13/26	**9** at MEM 11/8/24
OREB	**3** vs. BOS 1/17/26	**3** 9 times (vs. BOS, 1/17/26)
DREB	**5** 2 times (@ OKC, 10/30/25)	**9** at CHI 3/25/24
TREB	**7** vs. BOS 1/17/26	**12** at CHI 3/25/24
ASTS	**5** at CHI 11/22/25	**8** at BOS 4/14/24
STLS	**3** vs. ATL 11/25/25	**3** 6 times (vs. ATL, 11/25/25)
BLKS	**1** 3 times (vs. ATL, 11/25/25)	**3** at CHI 3/16/24
MINS	**37** at CHI 11/22/25	**43** vs. LAC 12/10/22

2025-26 REGULAR SEASON ADVANCED STATS

PER: 13.8 **TS%**: .629 **USG%**: 17.7 **ORtg**: 119 **DRtg**: 127 **+/-**: -1.6 **WS: 0.7**

#35 Christian Koloko

Center ▪ 7-0 ▪ 230lbs ▪ 6/20/00 ▪ Arizona/Cameroon | 3rd Year Pro

FREE THROWS: A native of Douala, Cameroon ... Koloko spent three seasons at Arizona (2019-22) ... Appeared in 91 games (56 starts), recording 7.3 points, 5.1 rebounds and 1.8 blocks in 17.9 minutes (.590 FG%) ... In his final season, Koloko was named the Pac-12 Defensive Player of the Year and Most Improved Player of the Year, earning a spot on the First Team All Pac-12.

	GP	GS	PPG	RPG	APG	SPG	BPG	MPG	FG%	3FG%	FT%
2025-26	13	2	2.2	3.5	0.8	0.77	1.00	15.5	.400	.000	.250
Career	108	21	2.8	2.9	0.5	0.36	0.80	12.4	.502	.059	.623

	POINTS				REB		AST	BLK	STL		
	10+	20+	30+	40+	10+	20+	10+	3+	3+	DBL-DBL	TPL-DBL
2025-26	--	--	--	--	--	--	--	2	1	--	--
Career	1	--	--	--	1	--	--	8	2	--	--

RECENT GAMES

OPPONENT	W/L	MIN	FG-A	3P-A	FT-A	OR	DR	TR	A	PF	ST	TO	BS	PTS
1/17 vs. BOS	L													
1/11 vs. BKN	W	15:19	1-4	0-0	0-0	2	5	7	1	0	0	1	1	2
1/9 vs. OKC	L	13:40	1-4	0-0	0-0	3	2	5	1	3	0	2	2	2
1/7 vs. PHX	L	20:08	1-3	0-0	0-2	4	0	4	2	0	0	0	0	2
1/6 vs. SAS	W	17:42	2-4	0-0	0-0	3	3	6	1	1	1	1	3	4

	2025-26 HIGHS	CAREER HIGHS
PTS	**6** at LAL 1/4/26	**11** vs. CHI 11/6/22
FGM	**3** at LAL 1/4/26	**4** 5 times (@ DEN, 3/14/25)
FGA	**6** at LAL 1/4/26	**8** 4 times (vs. POR, 1/2/25)
3FGM	**--**	**1** vs. PHX 12/30/22
3FGA	**1** at LAL 1/4/26	**2** at BKN 12/2/22
FTM	**1** at LAL 1/2/26	**4** at DET 11/14/22
FTA	**2** 2 times (vs. PHX, 1/7/26)	**6** at ATL 11/19/22
OREB	**4** vs. PHX 1/7/26	**7** at ATL 11/19/22
DREB	**5** 2 times (vs. BKN, 1/11/26)	**6** 2 times (@ MIN, 12/13/24)
TREB	**7** 2 times (vs. BKN, 1/11/26)	**11** at ATL 11/19/22
ASTS	**2** 2 times (vs. PHX, 1/7/26)	**4** at PHI 1/28/25
STLS	**3** vs. MIL 12/26/25	**3** 2 times (vs. MIL, 12/26/25)
BLKS	**3** 2 times (vs. SAS, 1/6/26)	**6** vs. CHI 11/6/22
MINS	**28** vs. MIL 12/26/25	**31** vs. CHI 11/6/22

2025-26 NOTABLES:

- Has appeared in 13 games (two starts) with the Los Angeles Lakers and Memphis Grizzlies this season, averaging 2.2 points, 3.5 rebounds and 1.0 block in 15.5 minutes

CAREER NOTABLES:

- Selected by the Toronto Raptors with the 33rd overall pick in the 2022 NBA Draft
- Ranked 25th in blocks per game in the 2022-23 season

2025-26 REGULAR SEASON ADVANCED STATS

PER: 8.7 | **TS%**: .394 | **USG%**: 8.8 | **ORtg**: 95 | **DRtg**: 109 | **+/-**: -2.9 | **WS: 0.2**

#27 Vit Krejci

Forward ▪ 6-8 ▪ 195lbs ▪ 6/19/00 ▪ Zaragoza (Spain)/Czech Republic | 5th Year Pro

FREE THROWS: Son of Pavla and Vit ... Has one sister ... His father played semi-professionally for 10 seasons in the local Czech league ... Currently the only active NBA player from the Czech Republic ... Appeared in five games at 2025 EuroBasket, averaging 8.2 points, 3.4 rebounds and 2.2 assists in 24.4 minutes.

	GP	GS	PPG	RPG	APG	SPG	BPG	MPG	FG%	3FG%	FT%
2025-26	40	7	9.8	2.3	1.6	0.88	0.33	23.8	.469	.434	.758
Career	178	45	6.5	2.4	1.9	0.61	0.30	19.7	.466	.409	.759

	POINTS				REB		AST	BLK	STL		
	10+	20+	30+	40+	10+	20+	10+	3+	3+	DBL-DBL	TPL-DBL
2025-26	18	4	--	--	--	--	--	--	3	--	--
Career	47	5	--	--	2	--	--	1	8	2	--

RECENT GAMES

OPPONENT	W/L	MIN	FG-A	3P-A	FT-A	OR	DR	TR	A	PF	ST	TO	BS	PTS
1/17 vs. BOS	L	18:51	1-6	1-4	0-0	0	1	1	0	4	1	0	0	3
1/15 at POR	L	20:45	3-5	2-4	0-0	0	1	1	1	0	0	0	1	8
1/13 at LAL	L	21:22	4-11	1-7	2-2	1	1	2	4	3	1	1	0	11
1/11 at GSW	W	21:17	1-4	1-4	2-4	2	3	5	0	4	1	1	0	5
1/9 at DEN	W	27:20	0-8	0-7	0-0	0	0	0	1	3	2	0	2	0

	2025-26 HIGHS	CAREER HIGHS
PTS	**28** at LAC 11/10/25	**28** at LAC 11/10/25
FGM	**9** at LAC 11/10/25	**9** at LAC 11/10/25
FGA	**14** at OKC 12/29/25	**17** at LAC 4/10/22
3FGM	**8** at LAC 11/10/25	**8** at LAC 11/10/25
3FGA	**10** 4 times (@ OKC, 12/29/25)	**11** vs. TOR 1/25/25
FTM	**3** 2 times (vs. PHI, 12/14/25)	**6** vs. ATL 3/30/22
FTA	**4** 2 times (@ GSW, 1/11/26)	**6** vs. ATL 3/30/22
OREB	**3** at PHI 11/30/25	**3** 3 times (@ PHI, 11/30/25)
DREB	**4** 2 times (vs. MIA, 12/26/25)	**11** vs. ORL 3/23/22
TREB	**5** 2 times (@ GSW, 1/11/26)	**11** vs. ORL 3/23/22
ASTS	**5** vs. MIN 12/31/25	**8** vs. PHX 4/3/22
STLS	**3** 3 times (@ TOR, 1/5/26)	**3** 8 times (@ TOR, 1/5/26)
BLKS	**2** 2 times (@ DEN, 1/9/26)	**3** at BOS 1/18/25
MINS	**36** vs. DET 11/18/25	**43** at LAL 4/8/22

2025-26 NOTABLES:

Krejci knocked down 4+ three-pointers in two straight games (12/5, 12/6) for the first time in his career ... Knocked down 5+ from 12/21 to 12/23

- Buried seven triples on 11/22 at San Antonio, marking his second 7+ 3FGM game of the month ... Krejci is the first Hawks reserve to knock down 7+ triples in a single month and just the fifth to do so in an entire season
- Scored a career-high 28 points on on 9-13 shooting, including 8-10 from beyond the arc in a win over the LA Clippers on 11/10

CAREER NOTABLES:

Netted 412 total points during the 2024-25 regular season, the most total points in a single season in his career and more than his first three seasons combined.

- In his final 17 games of the 2024-25 regular season (since 3/10), averaged 8.0 points on .636 FG% (49-77 FGM), .567 3FG% (34-60 3FGM) and .800 FT% (12-15 FTM), in addition to 2.7 rebounds and 2.3 assists in 19.0 minutes ... His .636 FG% marked the 11th-best in the NBA since 3/10 (min. 75 FGA), while his .567 3FG% ranked second-best in the league (min. 50 3FGA), trailing only Kevin Durant (.587 3FG%).

In a win over the Utah Jazz on 4/6, finished with 17 points on a perfect clip from the field (6-6 FGM) and three-point territory (5-5 3FGM), in addition to three rebounds, five assists and one steal in 24 minutes ... Was one of only four players in the NBA during the 2024-25 season to register at least 15 points and five assists while compiling a perfect shooting mark from the field and three-point land.

On 4/1/24, finished with 18 points in a win over Chicago, going a perfect 6-6 from deep, tying the franchise record for most three-pointers in a game without a miss.

- On 11/7/21, appeared in a game for the Oklahoma City Thunder and the Oklahoma City Blue, marking the 59th instance of a player playing in an NBA and NBA G League game on the same day.

2025-26 REGULAR SEASON ADVANCED STATS

PER: 11.6 | **TS%**: .650 | **USG%**: 14.6 | **ORtg**: 116 | **DRtg**: 118 | **+/-**: -1.5 | **WS: 1.8**

#3 CJ McCollum

Guard ▪ 6-3 ▪ 190lbs ▪ 9/19/91 ▪ Lehigh/USA | 13th Year Pro

FREE THROWS: Son of Kathy Andrews and Errick McCollum…His older brother, Errick, has played 12 seasons of professional basketball overseas, most recently playing for Fenerbahçe in Turkey…Was elected as the president of the National Basketball Players Association on August 7, 2021 after serving as a vice president on the NBPA's executive committee since 2018…Participated in the 2017 NBA Africa Game in Johannesburg, South Africa…Majored in journalism at Lehigh and hopes to become a sports analyst and broadcaster Penned an article for The Sporting News in 2012 about his decision to return to school his senior year…Is a contributing editor for The Players' Tribune and has written multiple articles for the site…Hosts his own podcast called The CJ McCollum Show…Has released an Oregon pinot noir and a rosé under his signature wine label, McCollum Heritage 91…Created the McCollum Scholars program to provide $1 million in scholarships to New Orleans

	GP	GS	PPG	RPG	APG	SPG	BPG	MPG	FG%	3FG%	FT%
2025-26	39	36	18.6	3.5	3.6	0.69	0.31	30.5	.447	.371	.772
Career	826	726	19.5	3.6	3.8	0.88	0.41	32.0	.453	.396	.797

	POINTS				REB		AST	BLK	STL		
	10+	20+	30+	40+	10+	20+	10+	3+	3+	DBL-DBL	TPL-DBL
2025-26	35	16	2	2	--	--	--	--	--	--	--
Career	712	421	101	16	10	--	13	13	53	22	1

RECENT GAMES

OPPONENT	W/L	MIN	FG-A	3P-A	FT-A	OR	DR	TR	A	PF	ST	TO	BS	PTS
1/17 vs. BOS	L	26:46	4-14	0-5	3-3	2	5	7	4	1	0	3	2	11
1/15 at POR	L	28:42	6-15	1-6	7-11	1	2	3	4	2	1	1	1	20
1/13 at LAL	L	27:13	11-23	2-8	1-3	0	1	1	3	2	1	2	0	25
1/11 at GSW	W	24:06	5-14	0-4	2-4	0	0	0	4	1	1	0	0	12
1/9 at DEN	W	Inactive - Not with Team												

2025-26 NOTABLES:

- Owns two 40-point games this season, including netting a season-high 46 points on 11/25 vs. Atlanta ... Knocked down 10 three-pointers in the game, tied for the second-most makes from deep in a single season in his career.
- Knocked down 2,000th career three-pointer on 10/30 at OKC, becoming the 18th player in NBA history to 2,000+ three-pointers
- Has scored 10-or-more points in 27 straight games, shooting over .400% from three-point range over that time.

CAREER NOTABLES:

- One of 23 active players to have scored more than 16,000 points
- Amongst all active players, ranks 11th in made three-pointers
- Has averaged 20-or-more points in 10 of his 12 seasons, including 10 straight seasons (2015-25)
- One of only four active players to make 2,000+ 3FGM, while shooting .395%-or-better from deep
- 2015-16 NBA Most Improved Player
- 2023-24 J. Walter Kennedy Citizenship Award winner

	2025-26 HIGHS	CAREER HIGHS
PTS	**46** vs. ATL 11/25/25	**50** 2 times (vs. WAS, 1/3/25)
FGM	**17** vs. ATL 11/25/25	**18** 3 times (vs. UTA, 1/20/25)
FGA	**25** 2 times (vs. ATL, 11/25/25)	**31** 2 times (vs. UTA, 1/20/25)
3FGM	**10** vs. ATL 11/25/25	**11** vs. PHI 12/30/22
3FGA	**13** 2 times (vs. ATL, 11/25/25)	**16** 4 times (vs. WAS, 1/3/25)
FTM	**9** at DET 11/10/25	**14** vs. PHI 12/28/17
FTA	**11** 2 times (@ POR, 1/15/26)	**14** vs. PHI 12/28/17
OREB	**2** 4 times (vs. BOS, 1/17/26)	**4** 3 times (@ SAC, 11/24/21)
DREB	**5** 7 times (vs. BOS, 1/17/26)	**10** 2 times (@ OKC, 11/1/23)
TREB	**7** vs. BOS 1/17/26	**11** 3 times (@ OKC, 11/1/23)
ASTS	**7** vs. PHI 10/28/25	**12** 2 times (vs. UTA, 10/23/22)
STLS	**2** 7 times (vs. PHX, 12/29/25)	**5** 2 times (vs. PHI, 3/26/16)
BLKS	**2** 3 times (vs. BOS, 1/17/26)	**4** vs. SAC 12/4/19
MINS	**43** at DET 11/10/25	**46** vs. MEM 7/31/20

2025-26 REGULAR SEASON ADVANCED STATS

PER: 15.0 **TS%**: .559 **USG%**: 25.1 **ORtg**: 111 **DRtg**: 125 **+/-**: -2.1 **WS: 1.0**

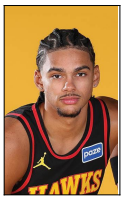

#14 Asa Newell

Forward ▪ 6-11 ▪ 224lbs ▪ 10/5/05 ▪ Georgia/USA | Rookie

FREE THROWS: Son of Justin and Carmen Mitchell-Newell ... Spent his junior and senior high school seasons at Montverde Academy, playing alongside Cooper Flagg, Liam McNeeley and Derik Queen ... Draft rights were acquired by the Hawks on 6/25/25 from the New Orleans Pelicans.

	GP	GS	PPG	RPG	APG	SPG	BPG	MPG	FG%	3FG%	FT%
2025-26	32	0	5.1	2.0	0.6	0.34	0.31	10.6	.557	.446	.550
Career	32	0	5.1	2.0	0.6	0.34	0.31	10.6	.557	.446	.550

	POINTS				REB		AST	BLK	STL		
	10+	20+	30+	40+	10+	20+	10+	3+	3+	DBL-DBL	TPL-DBL
2025-26	8	--	--	--	1	--	--	--	1	1	--
Career	8	--	--	--	1	--	--	--	1	1	--

RECENT GAMES

OPPONENT	W/L	MIN	FG-A	3P-A	FT-A	OR	DR	TR	A	PF	ST	TO	BS	PTS
1/17 vs. BOS	L	9:03	4-7	1-2	1-1	2	0	2	0	1	0	0	0	10
1/15 at POR	L													
1/13 at LAL	L	10:04	0-1	0-1	0-0	1	0	1	2	2	1	0	0	0
1/11 at GSW	W	3:35	0-1	0-1	0-0	0	1	1	0	1	0	0	1	0
1/9 at DEN	W	10:49	4-5	1-2	0-0	1	3	4	0	3	0	0	1	9

	2025-26 HIGHS	CAREER HIGHS
PTS	**17** vs. LAL 11/8/25	**17** vs. LAL 11/8/25
FGM	**7** vs. LAL 11/8/25	**7** vs. LAL 11/8/25
FGA	**12** vs. LAL 11/8/25	**12** vs. LAL 11/8/25
3FGM	**3** 2 times (vs. CHI, 12/23/25)	**3** 2 times (vs. CHI, 12/23/25)
3FGA	**5** 4 times (@ OKC, 12/29/25)	**5** 4 times (@ OKC, 12/29/25)
FTM	**3** at PHX 11/16/25	**3** at PHX 11/16/25
FTA	**4** at PHX 11/16/25	**4** at PHX 11/16/25
OREB	**7** vs. OKC 10/25/25	**7** vs. OKC 10/25/25
DREB	**6** 2 times (vs. MIN, 12/31/25)	**6** 2 times (vs. MIN, 12/31/25)
TREB	**10** vs. OKC 10/25/25	**10** vs. OKC 10/25/25
ASTS	**3** at WAS 12/6/25	**3** at WAS 12/6/25
STLS	**4** vs. LAL 11/8/25	**4** vs. LAL 11/8/25
BLKS	**1** 10 times (@ GSW, 1/11/26)	**1** 10 times (@ GSW, 1/11/26)
MINS	**27** vs. LAL 11/8/25	**27** vs. LAL 11/8/25

2025-26 NOTABLES:
Had career-highs with 17 points and four steals on 7-12 shooting in a win over the Los Angeles Lakers on 11/8
Recorded his first double-double on 10/25, tallying 12 points and 10 rebounds (seven offensive) ... His seven offensive boards are the most by a Hawks rookie since John Collins (11/5/17) ... Became fifth-youngest Hawk in franchise history to record a double-double.

CAREER NOTABLES:
Appeared in 33 games (all starts) in his lone collegiate season at the University of Georgia.
Selected as SEC Freshman of the Week four times, matching Anthony Edwards' record for most SEC Freshman of the Week honors by a Bulldog.
Secured seven double-doubles, tied for the fourth-most double-doubles nationally by a freshman, tying Cooper Flagg and Ace Bailey.
Poured in 26 points in season opener against Tennessee Tech, equaling Dominique Wilkins' record for the highest offensive output by a Bulldog freshmen in their debut.

2025-26 REGULAR SEASON ADVANCED STATS

PER: 14.8 **TS%**: .662 **USG%**: 17.2 **ORtg**: 117 **DRtg**: 119 **+/-**: -1.3 **WS: 0.8**

#17 Onyeka Okongwu

Forward/Center ▪ 6-9 ▪ 245lbs ▪ 12/11/00 ▪ USC/USA | 6th Year Pro

FREE THROWS: Borin in East Los Angeles, California ... Attended Chino Hills High School where he played alongside Lonzo, LiAngelo and LaMelo Ball ... Won the Division 1 state title in three of his four seasons at Chino Hills and was named California Mr. Basketball twice ... Following Chino Hills, played one collegiate season at USC, leaving as the freshman all-time leader in blocks (76) and field goal percentage (.616 FG%).

	GP	GS	PPG	RPG	APG	SPG	BPG	MPG	FG%	3FG%	FT%
2025-26	42	31	16.4	7.9	3.4	1.17	0.95	32.0	.484	.364	.770
Career	349	107	10.5	6.8	1.5	0.73	1.05	23.7	.586	.343	.757

	POINTS				REB		AST	BLK	STL		
	10+	20+	30+	40+	10+	20+	10+	3+	3+	DBL-DBL	TPL-DBL
2025-26	36	15	2	--	11	--	--	5	5	10	--
Career	181	30	4	--	70	2	--	39	17	61	--

RECENT GAMES

OPPONENT	W/L	MIN	FG-A	3P-A	FT-A	OR	DR	TR	A	PF	ST	TO	BS	PTS
1/17 vs. BOS	L	32:51	8-14	3-6	2-2	3	4	7	3	3	1	3	0	21
1/15 at POR	L	36:50	10-21	5-15	1-1	3	6	9	2	5	3	4	1	26
1/13 at LAL	L	33:16	3-8	0-3	1-2	1	7	8	4	4	0	1	1	7
1/11 at GSW	W	33:25	6-14	3-6	3-4	5	7	12	8	4	2	1	0	18
1/9 at DEN	W	34:43	6-14	3-7	0-0	1	4	5	5	2	2	2	1	15

	2025-26 HIGHS	CAREER HIGHS
PTS	**32** at UTA 11/13/25	**32** at UTA 11/13/25
FGM	**11** at UTA 11/13/25	**13** vs. SAS 2/5/25
FGA	**21** at POR 1/15/26	**21** at POR 1/15/26
3FGM	**8** at UTA 11/13/25	**8** at UTA 11/13/25
3FGA	**15** at POR 1/15/26	**15** at POR 1/15/26
FTM	**7** 2 times (@ OKC, 12/29/25)	**11** vs. CLE 3/28/23
FTA	**8** 3 times (@ OKC, 12/29/25)	**12** vs. CLE 3/28/23
OREB	**5** 3 times (@ GSW, 1/11/26)	**10** vs. PHX 1/14/25
DREB	**12** 2 times (@ OKC, 12/29/25)	**14** at BKN 4/10/25
TREB	**15** vs. PHI 12/14/25	**21** vs. PHX 1/14/25
ASTS	**8** at GSW 1/11/26	**8** at GSW 1/11/26
STLS	**4** at TOR 1/5/26	**4** 2 times (@ TOR, 1/5/26)
BLKS	**4** at DET 12/12/25	**5** 3 times (@ ORL, 1/7/24)
MINS	**47** at PHI 11/30/25	**47** at PHI 11/30/25

2025-26 NOTABLES:
Dished out a career-best eight assists on 1/11 at Golden State
Made his 100th career start on 1/2 in a win at New York
Scored 10-or-more points in a career-long 12 straight games (11/8/25-12/1/25)
Passed Paul Millsap (348) for the 13th-most blocks in franchise history with his first rejection on 12/1
Connected on his 100th career three-pointer on 11/18
Scored a career-high 32 points (11-18 FGM), including 8-14 from beyond the arc to go along with 11 rebounds, two assists, two steals and three blocks in 35 minutes of action on 11/13 against Utah.
Netted his 3,000th career point on 10/25 against Oklahoma City.

CAREER NOTABLES:
In 2024-25, ranked 15th in the NBA in rebounds per game, 10th in offensive rebounds per game (3.0) and 20th in defensive rebound per game (5.9).
Averaged career highs of 13.4 points, 8.9 rebounds, 2.3 assists and 0.93 steals during the 2024-25 campaign. Registered his first 30-point, 10-rebound contest of his career on 2/5/25 against San Antonio, finising with 30 points on 13-16 shooting from the field and 3-5 from deep, 12 rebounds, five assists and one block in 31 minutes ... Became first Hawk to finish a game with 30+ points, 10+ rebounds and 5+ assists on .800%-or-better from the field since Al Horford (11/7/10).

2025-26 REGULAR SEASON ADVANCED STATS

PER: 15.9 **TS%**: .588 **USG%**: 20.6 **ORtg**: 113 **DRtg**: 115 **+/-**: -0.2 **WS: 2.9**

#8 Kristaps Porziņģis

Forward/Center ▪ 7-3 ▪ 240lbs ▪ 8/2/95 ▪ Latvia/Latvia | 11th Year Pro

FREE THROWS: Acquired by the Hawks as part of a three-team trade on 7/7/25 ... Given the nickname "The Unicorn" by Kevin Durant during his rookie season ... Native of Liepaja, Latvia and played in youth competitions with BK Liepajas Lauvas until his was 15 years old ... Upon NBA debut in 2015, became third Latvian born player in league history (Gundars Vetra, Andris Biedrins).

	GP	GS	PPG	RPG	APG	SPG	BPG	MPG	FG%	3FG%	FT%
2025-26	17	12	17.1	5.1	2.7	0.53	1.29	24.3	.457	.360	.840
Career	518	512	19.6	7.7	1.9	0.72	1.80	30.5	.461	.366	.830

	POINTS				REB		AST	BLK	STL		
	10+	20+	30+	40+	10+	20+	10+	3+	3+	DBL-DBL	TPL-DBL
2025-26	15	6	1	--	1	--	--	3	1	1	--
Career	474	245	56	3	138	--	--	135	22	134	--

RECENT GAMES

OPPONENT	W/L	MIN	FG-A	3P-A	FT-A	OR	DR	TR	A	PF	ST	TO	BS	PTS
1/17 vs. BOS	L	Inactive - Injury												
1/15 at POR	L	Inactive - Injury												
1/13 at LAL	L	Inactive - Injury												
1/11 at GSW	W	Inactive - Injury												
1/9 at DEN	W	DND - Injury												

	2025-26 HIGHS	CAREER HIGHS
PTS	**30** at NOP 11/22/25	**43** vs. ATL 3/8/23
FGM	**11** 2 times (@ NOP, 11/22/25)	**17** vs. ATL 3/8/23
FGA	**17** 2 times (@ NOP, 11/22/25)	**29** vs. MIL 3/5/23
3FGM	**4** 3 times (vs. NOP, 1/7/26)	**8** 4 times (@ NYK, 4/8/25)
3FGA	**8** vs. NOP 1/7/26	**14** 4 times (vs. CHI, 1/29/25)
FTM	**11** vs. ORL 11/4/25	**14** vs. WAS 2/9/24
FTA	**13** vs. ORL 11/4/25	**16** at CHI 12/7/22
OREB	**4** at IND 10/31/25	**9** vs. MIL 11/6/15
DREB	**9** at CLE 11/2/25	**15** 5 times (vs. LAC, 12/10/22)
TREB	**12** at CLE 11/2/25	**19** at BKN 11/30/22
ASTS	**7** at BKN 10/29/25	**7** 4 times (@ BKN, 10/29/25)
STLS	**3** vs. ORL 11/4/25	**5** vs. NOP 1/14/18
BLKS	**4** vs. TOR 11/7/25	**7** 3 times (@ LAL, 12/11/16)
MINS	**33** at NOP 11/22/25	**45** vs. NOP 3/4/20

2025-26 NOTABLES:
- Appeared in his 517th career game on 1/5, passing Andris Biedrins for the most NBA games played by a Latvian.
- Poured in his 10,000th career point on 11/20 at San Antonio, becoming the fastest 7-footer (games played) to 10,000 points and 900 three-pointers (511 GP)
- Scored a season-high 30 points (11-17 FGM) in a victory over the New Orleans Pelicans on 11/22

CAREER NOTABLES:
- One of 10 players in NBA history with 900+ three-pointers and 900+ blocks.
- Owns four career games with eight made three-pointers, the only 7-footer in NBA history with four such games.
- Named to 2018 NBA All-Star Game but did not play due to injury.
- Became the fastest player to 500 three-pointers and 500 blocks in NBA history, doing so in 247 games.

Has produced the only two games in NBA history with 35+ points, 10+ rebounds, 5+ three-pointers and 5+ blocks.

2025-26 REGULAR SEASON ADVANCED STATS

PER: 20.4 **TS%**: .592 **USG%**: 26.5 **ORtg**: 121 **DRtg**: 112 **+/-**: +3.2 **WS: 1.4**

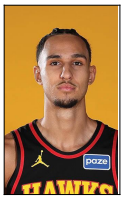

#10 Zaccharie Risacher

Forward ▪ 6-9 ▪ 215lbs ▪ 4/8/05 ▪ JL Bourg (France)/France | 2nd Year Pro

FREE THROWS: Son of Stephane and Sandrine ▪ Originally born in Spain and grew up in Lyon, France ▪ Father, Stephane, won the silver medal for basketball with France at the 2000 Sydney Olympics ▪ Sister, Ainhoa, member of France's FIBA U-16 Women's European Championship team.

	GP	GS	PPG	RPG	APG	SPG	BPG	MPG	FG%	3FG%	FT%
2025-26	36	36	11.2	3.3	1.4	0.89	0.53	24.6	.462	.358	.642
Career	111	109	12.1	3.5	1.3	0.76	0.50	24.6	.459	.356	.693

	POINTS				REB		AST	BLK	STL		
	10+	20+	30+	40+	10+	20+	10+	3+	3+	DBL-DBL	TPL-DBL
2025-26	22	2	--	--	--	--	--	1	2	--	--
Career	71	10	4	--	1	--	--	1	6	1	--

RECENT GAMES

OPPONENT	W/L	MIN	FG-A	3P-A	FT-A	OR	DR	TR	A	PF	ST	TO	BS	PTS
1/17 vs. BOS	L	Inactive - Injury												
1/15 at POR	L	DND - Injury												
1/13 at LAL	L	DND - Injury												
1/11 at GSW	W	DND - Injury												
1/9 at DEN	W	DND - Injury												

	2025-26 HIGHS	CAREER HIGHS
PTS	**25** vs. NOP 1/7/26	**38** at BKN 4/10/25
FGM	**8** vs. NOP 1/7/26	**15** at BKN 4/10/25
FGA	**16** vs. TOR 11/7/25	**21** at MIL 3/30/25
3FGM	**7** vs. NOP 1/7/26	**7** vs. NOP 1/7/26
3FGA	**9** 2 times (vs. NOP, 1/7/26)	**11** 2 times (@ BKN, 4/10/25)
FTM	**4** vs. ORL 11/4/25	**7** at MIL 3/30/25
FTA	**5** at NYK 1/2/26	**9** 2 times (@ MIL, 3/30/25)
OREB	**4** vs. CHI 12/23/25	**5** 3 times (vs. ORL, 2/20/25)
DREB	**7** vs. NOP 1/7/26	**8** vs. OKC 2/28/25
TREB	**8** vs. NOP 1/7/26	**12** vs. ORL 2/20/25
ASTS	**5** at CLE 11/2/25	**5** at CLE 11/2/25
STLS	**3** 2 times (@ DET, 12/1/25)	**4** at MEM 3/3/25
BLKS	**3** at WAS 11/25/25	**3** at WAS 11/25/25
MINS	**34** vs. NOP 1/7/26	**37** vs. NYK 11/6/24

2025-26 NOTABLES:
Tallied a season-high 25 points on a career-high 7-9 from beyond the arc on 1/7 against New Orleans.
Netted his 1,000th career point on 11/4 against Orlando, becoming the fourth-youngest Hawk to 1,000 carer points.

CAREER NOTABLES:
- Finished as 2025 Kia NBA Rookie of the Year runner-up.
- Earned Eastern Conference Rookie of the Month in back-to-back months (February, March), the only rookie during 2024-25 to earn the league's monthly honor in consecutive months.
- Amongst all rookies, using the same qualifiers as regular season leaders for all NBA players, his .458 FG% ranked first, while his .355 3FG% ranked fourth.

Owned four games with 30-or-more points during 2024-25 season, the most by any rookie last season ... Connected on at least five three-pointers in each of his 30-point performances ... His four games with 30+ points and 5+ triples are tied for the third-most such games by a rookie in NBA history.

2025-26 REGULAR SEASON ADVANCED STATS

PER: 11.9 **TS%**: .698 **USG%**: 18.5 **ORtg**: 109 **DRtg**: 113 **+/-**: -3.5 **WS: 0.1**

#2 Keaton Wallace

Guard ▪ 6-3 ▪ 185lbs ▪ 2/26/99 ▪ University of Texas at San Antonio/USA | 3rd Year Pro

FREE THROWS: Son of Kim and Mike Wallace ... Brother, Cason, currently plays for Oklahoma City, alongside Nickeil Alexander-Walker's cousin, Shai Gilgeous-Alexander ... Attended University of Texas at San Antonio (UTSA) from 2017-21 ... Three-time All-CUSA Second Team member and a member of the CUSA All-Freshman Team.

	GP	GS	PPG	RPG	APG	SPG	BPG	MPG	FG%	3FG%	FT%
2025-26	36	2	4.2	1.3	2.2	0.58	0.14	12.2	.421	.402	.545
Career	67	7	4.8	1.4	2.4	0.73	0.21	14.0	.410	.366	.773

	POINTS				REB		AST	BLK	STL		
	10+	20+	30+	40+	10+	20+	10+	3+	3+	DBL-DBL	TPL-DBL
2025-26	5	--	--	--	--	--	--	--	1	--	--
Career	9	1	--	--	1	--	1	--	4	1	1

RECENT GAMES

OPPONENT	W/L	MIN	FG-A	3P-A	FT-A	OR	DR	TR	A	PF	ST	TO	BS	PTS
1/17 vs. BOS	L	13:04	2-6	0-2	1-1	1	1	2	2	1	1	0	1	5
1/15 at POR	L													
1/13 at LAL	L	3:45	1-3	0-2	0-0	1	0	1	1	0	0	0	0	2
1/11 at GSW	W	2:09	1-1	0-0	0-0	0	0	0	0	0	0	0	0	2
1/9 at DEN	W	17:20	4-6	2-3	0-0	0	0	0	2	0	1	0	0	10

2025-26 NOTABLES:
- Poured in his 300th career point on 1/3 at Toronto

CAREER NOTABLES:
- Registered a triple-double of 15 points, 15 assists and 11 rebounds, in addition to swiping five steals, in 37 minutes against Orlando on 4/13 ... Became the first player in franchise history to finish a game with 15+ points, 15+ assists, 10+ rebounds and 5+ steals and one of only two players to do so in the NBA during the 2024-25 season.
- Appeared in four games, in four days, in four different cities during the 2024-25 season, logging more than 86 total minutes over those four outings and traveling more than 2,200 total miles: 12/27 (College Park at Osceola), 12/28 (Atlanta vs. Miami), 12/29 (Atlanta at Toronto), 12/30 (College Park vs. Windy City).

	2025-26 HIGHS	CAREER HIGHS
PTS	**14** vs. LAL 11/8/25	**27** at CHI 1/15/25
FGM	**5** vs. LAL 11/8/25	**10** at CHI 1/15/25
FGA	**15** vs. LAL 11/8/25	**20** vs. ORL 4/13/25
3FGM	**4** vs. LAL 11/8/25	**4** 3 times (vs. LAL, 11/8/25)
3FGA	**8** vs. LAL 11/8/25	**9** at MIN 1/27/25
FTM	**2** at PHI 11/30/25	**3** at CHI 1/15/25
FTA	**2** 5 times (@ PHI, 11/30/25)	**3** at CHI 1/15/25
OREB	**1** 3 times (vs. BOS, 1/17/26)	**1** 10 times (vs. BOS, 1/17/26)
DREB	**4** at LAC 11/10/25	**11** vs. ORL 4/13/25
TREB	**4** at LAC 11/10/25	**11** vs. ORL 4/13/25
ASTS	**7** 2 times (vs. LAL, 11/8/25)	**15** vs. ORL 4/13/25
STLS	**4** at SAC 11/12/25	**5** vs. ORL 4/13/25
BLKS	**1** 5 times (vs. BOS, 1/17/26)	**2** vs. BOS 11/4/24
MINS	**36** vs. LAL 11/8/25	**38** at CHI 1/15/25

2025-26 REGULAR SEASON ADVANCED STATS

PER: 11.3 | **TS%**: .548 | **USG%**: 15.4 | **ORtg**: 109 | **DRtg**: 115 | **+/-**: -1.8 | **WS: 0.6**

	ATLANTA HAWKS		OPPONENTS	
		-		
Points	43	Jalen Johnson at CHA 12/18/2025	46	CJ McCollum at WAS 11/25/2025
Points in a Quarter	16	Nickeil Alexander-Walker (4th) at DET 12/01/2025	19	Nikola Jokic (3rd) vs. DEN 12/05/2025
	16	Nickeil Alexander-Walker (4th) at PHX 11/16/2025	19	James Harden (4th) at LAC 11/10/2025
Points in a Half	29	Jalen Johnson (2nd) at CHA 12/18/2025	31	Tyrese Maxey (2nd) at PHI 11/30/2025
Field Goals	16	Jalen Johnson at CHA 12/18/2025	17	CJ McCollum at WAS 11/25/2025
Field Goal Attempts	27	Jalen Johnson at CHA 12/18/2025	31	Tyrese Maxey at PHI 11/30/2025
Field Goal Percentage	1.000	Vit Krejci (3-3) vs. ORL 11/04/2025	1.000	Deandre Ayton (5-5) vs. LAL 11/08/2025
3-PT Field Goal	8	Nickeil Alexander-Walker at SAS 11/20/2025	10	Sam Hauser vs. BOS 01/17/2026
	8	Onyeka Okongwu at UTA 11/13/2025	10	CJ McCollum at WAS 11/25/2025
	8	Vit Krejci at LAC 11/10/2025		
3-PT FG Attempts	15	Onyeka Okongwu at POR 01/15/2026	21	Sam Hauser vs. BOS 01/17/2026
3-PT FG Percentage	1.000	Vit Krejci (4-4) at TOR 01/03/2026	1.000	Nick Smith Jr. (2-2) at LAL 01/13/2026
			1.000	Gradey Dick (2-2) at TOR 01/05/2026
			1.000	Alex Caruso (2-2) at OKC 12/29/2025
			1.000	Bruce Brown (2-2) vs. DEN 12/05/2025
			1.000	Kobe Sanders (2-2) vs. LAC 12/03/2025
			1.000	Isaiah Livers (2-2) at PHX 11/16/2025
Free Throws	17	Jalen Johnson at PHI 11/30/2025	17	Karl-Anthony Towns vs. NYK 12/27/2025
Free Throw Attempts	22	Jalen Johnson at PHI 11/30/2025	18	Karl-Anthony Towns vs. NYK 12/27/2025
Free Throw Percentage	1.000	Trae Young (9-9) vs. MIA 12/26/2025	1.000	Jimmy Butler III (8-8) at GSW 01/11/2026
	1.000	Kristaps Porziņģis (9-9) at LAC 11/10/2025	1.000	Quentin Grimes (8-8) at PHI 11/30/2025
			1.000	Derik Queen (8-8) at NOP 11/22/2025
Offensive Rebounds	7	Mouhamed Gueye vs. DET 11/18/2025	6	Donovan Clingan at POR 01/15/2026
	7	Asa Newell vs. OKC 10/25/2025	6	Ariel Hukporti at NYK 01/02/2026
			6	Joel Embiid vs. PHI 12/14/2025
			6	Jalen Duren at DET 12/01/2025
Defensive Rebounds	16	Jalen Johnson at UTA 11/13/2025	15	Deandre Ayton at LAL 01/13/2026
Total Rebounds	18	Jalen Johnson vs. DEN 12/05/2025	18	Deandre Ayton at LAL 01/13/2026
	18	Jalen Johnson at UTA 11/13/2025	18	Jarred Vanderbilt vs. LAL 11/08/2025
Assists	17	Trae Young at CHI 10/27/2025	15	Josh Giddey vs. CHI 12/23/2025
Steals	7	Jalen Johnson at UTA 11/13/2025	6	Cade Cunningham at DET 12/01/2025
Blocks	4	Onyeka Okongwu at DET 12/12/2025	5	Isaiah Stewart at DET 12/01/2025
	4	Kristaps Porziņģis vs. TOR 11/07/2025		
Minutes	47:20	Onyeka Okongwu at PHI 11/30/2025	52:18	Tyrese Maxey at PHI 11/30/2025
Points in Paint	24	Dyson Daniels vs. PHI 12/14/2025	24	Tyrese Maxey at PHI 11/30/2025
Second Chance Points	10	Onyeka Okongwu at OKC 12/29/2025	11	Chet Holmgren vs. OKC 10/25/2025
	10	Jalen Johnson vs. TOR 11/07/2025		
Fast Break Points	11	Nickeil Alexander-Walker at TOR 01/03/2026	16	CJ McCollum at WAS 11/25/2025
	11	Nickeil Alexander-Walker at NYK 01/02/2026		
	11	Trae Young vs. MIA 12/26/2025		
Points/1st Qtr.	15	Onyeka Okongwu (1st) vs. CHI 12/21/2025	18	Jaylen Brown (1st) vs. BOS 01/17/2026
Points/2nd Qtr.	15	Kristaps Porziņģis (2nd) at NOP 11/22/2025	18	Sam Hauser (2nd) vs. BOS 01/17/2026
	15	Vit Krejci (2nd) at UTA 11/13/2025		
Points/3rd Qtr.	15	Jalen Johnson (3rd) at CHA 12/18/2025	19	Nikola Jokic (3rd) vs. DEN 12/05/2025
Points/4th Qtr.	16	Nickeil Alexander-Walker (4th) at DET 12/01/2025	19	James Harden (4th) at LAC 11/10/2025
	16	Nickeil Alexander-Walker (4th) at PHX 11/16/2025		
Points/1st Half	20	Onyeka Okongwu (1st) at OKC 12/29/2025	29	Jaylen Brown (1st) vs. BOS 01/17/2026
	20	Nickeil Alexander-Walker (1st) at DET 12/12/2025		
	20	Jalen Johnson (1st) at UTA 11/13/2025		
Points/2nd Half	29	Jalen Johnson (3rd) at CHA 12/18/2025	30	Nikola Jokic (3rd) vs. DEN 12/05/2025
		-		

HAWKS HIGHS	HAWKS LOWS	CATEGORY	OPPONENTS HIGHS	OPPONENTS LOWS
		-		
150 vs. CHI 12/21/2025	92 vs. LAC 12/03/2025	**Points**	152 vs. CHI 12/21/2025	87 at DEN 01/09/2026
42 at UTA 11/13/2025	19 (2) vs. SAS 12/19/2025	**Points/1st Qtr.**	45 at WAS 11/25/2025	21 at PHX 11/16/2025
41 at TOR 01/03/2026	19 vs. MIA 12/26/2025	**Points/2nd Qtr.**	52 vs. BOS 01/17/2026	12 at SAC 11/12/2025
80 at UTA 11/13/2025	41 vs. LAC 12/03/2025	**Points/1st Half**	83 vs. CHI 12/21/2025	44 vs. TOR 11/07/2025
42 vs. CHI 12/21/2025	16 at DEN 01/09/2026	**Points/3rd Qtr.**	45 vs. TOR 10/22/2025	13 vs. NOP 01/07/2026
47 at PHX 11/16/2025	11 at TOR 01/03/2026	**Points/4th Qtr.**	40 (2) vs. DEN 12/05/2025	12 at DEN 01/09/2026
77 vs. CHI 12/21/2025	44 vs. TOR 11/07/2025	**Points/2nd Half**	80 vs. DEN 12/05/2025	37 at DEN 01/09/2026
		-		
52 at WAS 12/06/2025	33 vs. TOR 11/07/2025	**Field Goals**	54 vs. TOR 10/22/2025	30 at DEN 01/09/2026
104 (2) vs. MIN 12/31/2025	72 vs. ORL 11/04/2025	**Field Goal Attempts**	105 at PHI 11/30/2025	72 at DEN 01/09/2026
.576 at SAC 11/12/2025	.344 vs. TOR 11/07/2025	**Field Goal Percentage**	.582 at DET 12/12/2025	.354 at IND 10/31/2025
		-		
25 at OKC 12/29/2025	6 at CLE 11/02/2025	**3-PT Field Goal**	24 at CHA 12/18/2025	5 at DET 12/01/2025
54 at OKC 12/29/2025	23 at CLE 11/02/2025	**3-PT FG Attempts**	57 at CLE 11/02/2025	25 vs. TOR 10/22/2025
.541 at SAS 11/20/2025	.237 vs. TOR 11/07/2025	**3-PT FG Percentage**	.559 at LAL 01/13/2026	.192 at DET 12/01/2025
		-		
34 vs. ORL 11/04/2025	2 at DEN 01/09/2026	**Free Throws**	32 at PHI 11/30/2025	11 (2) vs. SAS 12/19/2025
42 vs. ORL 11/04/2025	4 at DEN 01/09/2026	**Free Throw Attempts**	39 vs. CHI 12/21/2025	16 vs. SAS 12/19/2025
1.000 at WAS 12/06/2025	.500 (2) at DEN 01/09/2026	**Free Throw Percentage**	.957 at OKC 12/29/2025	.619 at UTA 11/13/2025
		-		
19 vs. TOR 11/07/2025	4 at DEN 01/09/2026	**Offensive Rebounds**	21 vs. PHI 12/14/2025	4 (2) at DEN 01/09/2026
44 at PHI 11/30/2025	20 at LAL 01/13/2026	**Defensive Rebounds**	44 (2) vs. BOS 01/17/2026	22 at WAS 12/06/2025
58 at PHI 11/30/2025	32 at LAL 01/13/2026	**Total Rebounds**	60 at DET 12/01/2025	26 at WAS 12/06/2025
		-		
42 at SAC 11/12/2025	20 vs. LAC 12/03/2025	**Assists**	41 vs. CHI 12/21/2025	18 at DET 12/01/2025
18 at UTA 11/13/2025	4 at WAS 11/25/2025	**Steals**	16 at DET 12/12/2025	2 at LAL 01/13/2026
15 vs. OKC 10/25/2025	6 (4) at WAS 12/06/2025	**Team Fouls**	16 at CLE 11/02/2025	2 vs. SAS 12/19/2025
27 at PHI 11/30/2025	14 (3) vs. SAS 12/19/2025	**Personal Fouls**	31 vs. TOR 10/22/2025	11 (2) at DEN 01/09/2026
23 (2) at PHI 11/30/2025	6 (3) at LAL 01/13/2026	**Turnovers**	24 at UTA 11/13/2025	11 at SAS 11/20/2025
10 vs. NOP 01/07/2026	1 (5) at LAL 01/13/2026	**Blocks**	10 vs. PHI 12/14/2025	1 (3) vs. LAC 12/03/2025
		-		
74 at IND 10/31/2025	34 vs. OKC 10/25/2025	**Points in Paint**	86 vs. TOR 10/22/2025	30 at DEN 01/09/2026
29 at WAS 12/06/2025	4 at DEN 01/09/2026	**Second Chance Points**	30 vs. OKC 10/25/2025	2 at DEN 01/09/2026
36 vs. CLE 11/28/2025	6 (2) at SAS 11/20/2025	**Fast Break Points**	34 vs. TOR 10/22/2025	0 vs. CHA 11/23/2025
44 at SAC 11/12/2025	0 (5) at TOR 01/05/2026	**Biggest Lead**	43 vs. BOS 01/17/2026	0 (2) vs. MIN 12/31/2025
62 at SAC 11/12/2025	9 at DET 12/01/2025	**Bench Points**	77 at DET 12/12/2025	9 vs. PHI 12/14/2025
36 vs. LAL 11/08/2025	9 vs. MIA 12/26/2025	**Points Off Turnovers**	33 at CLE 11/02/2025	5 at DEN 01/09/2026
		-		

HAWKS RECORD WHEN...	OVERALL	HOME	ROAD
Outrebounding opponent	8-5	3-1	5-4
Outrebounded by opponent	12-19	4-11	8-8
Tied in Rebounding	0-0	0-0	0-0
Shooting better than opponent	20-3	7-1	13-2
Shooting worse than opponent	0-21	0-11	0-10
Shooting same than opponent	0-0	0-0	0-0
More FTM than opponent	4-7	1-3	3-4
Less FTM than opponent	14-16	5-9	9-7
Same FTM than opponent	2-1	1-0	1-1
More 3FGM than opponent	14-13	4-9	10-4
Less 3FGM than opponent	5-9	2-3	3-6
Same 3FGM than opponent	1-2	1-0	0-2
More assists than opponent	18-11	6-7	12-4
Less assists than opponent	2-12	1-5	1-7
Same assists than opponent	0-1	0-0	0-1
More turnovers than opponent	4-15	2-6	2-9
Less turnovers than opponent	13-8	4-5	9-3
Same turnovers than opponent	3-1	1-1	2-0
Bench outscores opponent bench	13-9	4-5	9-4
Opponent bench outscores ATL	7-15	3-7	4-8
Bench scoring equal	0-0	0-0	0-0
Scoring less than 80 points	0-0	0-0	0-0
Scoring between 80-89 points	0-0	0-0	0-0
Scoring between 90-99 points	0-4	0-3	0-1
Scoring between 100-109	1-5	0-2	1-3
Scoring 110 or more points	19-15	7-7	12-8
Opponent scores less than 80	0-0	0-0	0-0
Opponent scores between 80-89	1-0	0-0	1-0
Opponent scores between 90-99	2-1	0-0	2-1
Opponent scores between 100-109	7-1	3-1	4-0
Opponent scores 110 or more	10-22	4-11	6-11

NUMBER OF TIMES RECORDING	POINTS				REB		AST	BLK	STL		
	10+	20+	30+	40+	10+	20+	10+	3+	3+	DD	TD
Nickeil Alexander-Walker	40	23	6	--	--	--	--	2	3	--	--
Dyson Daniels	29	3	--	--	3	--	4	--	12	6	1
N'Faly Dante	--	--	--	--	--	--	--	--	--	--	--
RayJ Dennis	--	--	--	--	--	--	--	--	--	--	--
Mouhamed Gueye	7	1	--	--	2	--	--	2	3	2	--
Caleb Houstan	--	--	--	--	--	--	--	--	--	--	--
Jalen Johnson	39	26	7	2	23	--	11	--	3	27	7
Luke Kennard	14	1	--	--	--	--	--	--	1	--	--
Corey Kispert	2	--	--	--	--	--	--	--	--	--	--
Christian Koloko	--	--	--	--	--	--	--	--	--	--	--
Vit Krejci	18	4	--	--	--	--	--	--	3	--	--
CJ McCollum	4	2	--	--	--	--	--	--	--	--	--
Eli Ndiaye	--	--	--	--	--	--	--	--	--	--	--
Asa Newell	8	--	--	--	1	--	--	--	1	1	--
Onyeka Okongwu	36	15	2	--	11	--	--	5	5	10	--
Kristaps Porziņģis	15	6	1	--	1	--	--	3	1	1	--
Zaccharie Risacher	22	2	--	--	--	--	--	1	2	--	--
Jacob Toppin	--	--	--	--	--	--	--	--	--	--	--
Keaton Wallace	5	--	--	--	--	--	--	--	1	--	--
Malik Williams	--	--	--	--	--	--	--	--	--	--	--
Trae Young	7	6	2	--	--	--	5	--	1	3	--
Nikola Đurišić	--	--	--	--	--	--	--	--	--	--	--

NUMBER OF TIMES LEADING TEAM IN. . . (INCLUDES TIES)	PTS	REB	AST	BLK	STL	MIN
Nickeil Alexander-Walker	12	--	3	5	6	5
Dyson Daniels	1	6	14	5	22	14
N'Faly Dante	--	--	--	--	--	--
RayJ Dennis	--	--	--	--	--	--
Mouhamed Gueye	1	2	--	7	7	--
Caleb Houstan	--	--	--	--	--	--
Jalen Johnson	16	26	24	5	6	20
Luke Kennard	--	--	--	--	1	--
Corey Kispert	--	--	--	--	--	--
Christian Koloko	--	--	--	--	--	--
Vit Krejci	1	--	--	4	6	--
CJ McCollum	--	--	--	2	--	--
Eli Ndiaye	--	--	--	--	--	--
Asa Newell	--	--	--	--	2	--
Onyeka Okongwu	7	12	1	16	6	4
Kristaps Porziņģis	3	1	2	7	1	--
Zaccharie Risacher	2	1	1	3	6	--
Jacob Toppin	--	--	--	--	--	--
Keaton Wallace	--	--	--	--	3	--
Malik Williams	--	--	--	--	--	--
Trae Young	3	--	6	--	3	2
Nikola Đurišić	--	--	--	--	--	--

STARTING LINEUPS

LAST USED	GAME	FORWARD	FORWARD	CENTER	GUARD	GUARD	RECORD
10/24	at Magic	Nickeil Alexander-Walker	Jalen Johnson	Onyeka Okongwu	Dyson Daniels	Trae Young	1-0
10/25	vs. Thunder	Nickeil Alexander-Walker	Mouhamed Gueye	Onyeka Okongwu	Dyson Daniels	Trae Young	0-1
10/29	at Nets	Zaccharie Risacher	Jalen Johnson	Kristaps Porziņģis	Dyson Daniels	Trae Young	1-2
11/8	vs. Lakers	Zaccharie Risacher	Mouhamed Gueye	Onyeka Okongwu	Dyson Daniels	Keaton Wallace	1-0
11/10	at Clippers	Zaccharie Risacher	Jalen Johnson	Kristaps Porziņģis	Dyson Daniels	Keaton Wallace	1-0
11/25	at Wizards	Zaccharie Risacher	Jalen Johnson	Kristaps Porziņģis	Dyson Daniels	Nickeil Alexander-Walker	4-4
12/3	vs. Clippers	Zaccharie Risacher	Mouhamed Gueye	Onyeka Okongwu	Dyson Daniels	Nickeil Alexander-Walker	0-1
12/23	vs. Bulls	Zaccharie Risacher	Jalen Johnson	Onyeka Okongwu	Nickeil Alexander-Walker	Trae Young	0-1
12/27	vs. Knicks	Zaccharie Risacher	Jalen Johnson	Onyeka Okongwu	Dyson Daniels	Trae Young	0-4
12/29	at Thunder	Vit Krejci	Zaccharie Risacher	Onyeka Okongwu	Dyson Daniels	Nickeil Alexander-Walker	0-1
1/5	at Raptors	Zaccharie Risacher	Jalen Johnson	Onyeka Okongwu	Dyson Daniels	Nickeil Alexander-Walker	9-6
1/7	vs. Pelicans	Zaccharie Risacher	Jalen Johnson	Mouhamed Gueye	Dyson Daniels	Nickeil Alexander-Walker	1-0
1/15	at Trail Blazers	Vit Krejci	Jalen Johnson	Onyeka Okongwu	Dyson Daniels	Nickeil Alexander-Walker	2-3
1/17	vs. Celtics	Vit Krejci	Jalen Johnson	Onyeka Okongwu	CJ McCollum	Nickeil Alexander-Walker	0-1

GAMES MISSED DUE TO INJURIES/SUSPENSIONS

NAME	INJURY/ILLNESS	DATES OUT	GAMES MISSED
Nickeil Alexander-Walker	Low Back; Spasm	11/8 through 11/10/25	2
Dyson Daniels	Right Hip; Inflammation	12/23	1
	Right Ankle; Sprain	1/17	1
N'Faly Dante		11/12 through 11/16/25; 11/20; 11/25; 11/30 through 12/3/25; 12/18 through 12/21/25	11
	Left Knee; MCL Sprain	11/18; 11/23; 11/28	3
	G League - On Assignment	11/22	1
	Right Knee; Torn ACL	12/23/25 through 1/7/26; 1/11 through 1/15/26	12
	Right Knee; ACL Tear	1/17	1
RayJ Dennis		1/2 through 1/15/26	8
Nikola Đurišić		10/24; 10/27 through 11/2/25; 11/16; 11/20; 11/25; 11/30 through 12/1/25; 12/5 through 12/21/25; 12/26/25 through 1/17/26	30
	Right Elbow; Sprain	11/7 through 11/13/25; 11/18; 11/23; 11/28; 12/3	9
	G League - On Assignment	11/22	1
Mouhamed Gueye	Right Shoulder; Sprain	12/23	1
Caleb Houstan		10/22; 11/25 through 11/28/25; 12/5 through 12/21/25; 12/26 through 12/27/25; 12/31/25 through 1/2/26; 1/7 through 1/15/26	19
Jalen Johnson	Right Ankle; Sprain	10/25	1
	Right Quad; Contusion	11/8	1
	Right Calf; Tightness	12/3	1
	N/A; Illness	12/29	1
Luke Kennard	N/A; Illness	11/7 through 11/8/25	2
	Left Hip; Inflammation	11/23	1
	Back; Soreness	1/3	1
	Neck; Sprain	1/13	1
Corey Kispert		1/9	1
CJ McCollum		1/9	1
Eli Ndiaye		10/22 through 10/24/25; 10/27 through 11/20/25; 11/23 through 12/29/25	32
	G League - Two-Way	11/22	1
Onyeka Okongwu	Left Ankle; Inflammation	11/22	1
	N/A; Illness	1/7	1
Kristaps Porziņģis	Flu-like; Symptoms	10/24 through 10/25/25	2
		11/8; 11/13; 11/23; 12/6; 1/3	5
	Right Knee; Soreness	11/16 through 11/18/25	2
	N/A; Illness	11/28; 12/3; 12/14; 12/19 through 12/29/25	9
	Illness	11/30; 12/12	2
	Left Achilles; Tendinitis	1/9 through 1/17/26	5
Zaccharie Risacher	Right Ankle; Sprain	10/24 through 10/25/25	2
	Left Hip; Contusion	11/18	1
	Left Knee; Inflammation	1/9 through 1/11/26	2
	Left Knee; Bone Contusion	1/13 through 1/17/26	3
Jacob Toppin		10/22; 11/7; 11/12 through 11/16/25	5
	Right Shoulder; Sprain	11/30 through 12/6/25	5
	Right Shoulder; Surgery	12/12 through 12/14/25	2
Keaton Wallace	Flu-like; Symptoms	11/2	1
	Personal	11/22	1
Malik Williams		12/26 through 12/27/25; 12/31/25 through 1/2/26; 1/5	5
Trae Young	Right Knee; Sprain	10/31 through 11/2/25	2
	Right Knee; MCL Sprain	11/4 through 12/5/25; 12/12 through 12/14/25	19
	Right Knee; Injury Management	12/19	1
	Right Quad; Contusion	12/29/25 through 1/7/26	6
		TOTAL GAMES MISSED	**226**

BY HAWKS	AN INDIVIDUAL...	BY OPPONENT
31 PTS/30 PTS, Nickeil Alexander-Walker/Jalen Johnson: (ATL L, 117-134) @ Toronto, 01/03/26	Scored 30+ points	41 PTS/30 PTS, Jaylen Brown/Sam Hauser: (ATL L, 106-132) vs. Boston, 01/17/26
43 PTS, Jalen Johnson: (ATL L, 126-133) @ Charlotte, 12/18/25	Scored 40+ points	41 PTS, Jaylen Brown: (ATL L, 106-132) vs. Boston, 01/17/26
56 PTS, Trae Young: (ATL L, 131-136) @ Portland, 01/03/22	Scored 50+ points	50 PTS, Malachi Flynn: (ATL W, 121-113) vs. Detroit, 04/03/24
15 REB, Onyeka Okongwu: (ATL W, 120-117) vs. Philadelphia, 12/14/25	Had 15+ Rebounds	18 REB, Deandre Ayton: (ATL L, 116-141) @ LA Lakers, 01/13/26
21 REB, Onyeka Okongwu: (ATL W, 122-117) vs. Phoenix, 01/14/25	Had 20+ Rebounds	21 REB, Domantas Sabonis: (ATL L, 107-122) @ Sacramento, 01/22/24
26 REB, Clint Capela: (ATL W, 123-115 (OT)) vs. Detroit, 01/20/21	Had 25+ Rebounds	25 REB, Andre Drummond: (ATL L, 113-118) @ Chicago, 12/26/23
15 AST, Trae Young: (ATL L, 123-126) vs. Chicago, 12/23/25	Had 15+ assists	15 AST, Josh Giddey: (ATL L, 123-126) vs. Chicago, 12/23/25
20 AST, Trae Young: (ATL W, 124-121) @ Utah, 01/07/25	Had 20+ assists	21 AST, Russell Westbrook: (ATL W, 125-124) vs. Washington, 05/10/21
5 BLK, Onyeka Okongwu: (ATL L, 110-117 (OT)) @ Orlando, 01/07/24	Had 5+ Blocks	5 BLK, Isaiah Stewart: (ATL L, 98-99) @ Detroit, 12/01/25
10 BLK, Clint Capela: (ATL W, 116-98) @ Minnesota, 01/22/21	Had 10+ Blocks	12 BLK, Keon Clark: (ATL L, 86-112) @ Toronto, 03/23/01
5 STL, Mouhamed Gueye: (ATL L, 116-141) @ LA Lakers, 01/13/26	Had 5+ Steals	6 STL, Cade Cunningham: (ATL L, 98-99) @ Detroit, 12/01/25
10 FGM, Onyeka Okongwu: (ATL L, 101-117) @ Portland, 01/15/26	Made 10+ Field Goals	14 FGM/10 FGM, Jaylen Brown/Sam Hauser: (ATL L, 106-132) vs. Boston, 01/17/26
15 FGM, Jalen Johnson: (ATL W, 126-102) vs. Minnesota, 12/31/25	Made 15+ Field Goals	15 FGM, Shai Gilgeous-Alexander: (ATL L, 129-140) @ Oklahoma City, 12/29/25
21 FGM, Shareef Abdur-Rahim: (ATL W, 106-99) vs. Detroit, 11/23/01	Made 20+ Field Goals	22 FGM, Stephen Curry: (ATL W, 141-134 (OT)) vs. Golden State, 02/03/24
7 3FGM, Zaccharie Risacher: (ATL W, 117-100) vs. New Orleans, 01/07/26	Made 7+ 3-Pointers	10 3FGM, Sam Hauser: (ATL L, 106-132) vs. Boston, 01/17/26
15 3FGM, Onyeka Okongwu: (ATL L, 101-117) @ Portland, 01/15/26	10+ 3-Pointer Attempts	21 3FGM, Sam Hauser: (ATL L, 106-132) vs. Boston, 01/17/26
17 FTM, Jalen Johnson: (ATL W, 142-134 (2OT)) @ Philadelphia, 11/30/25	Made 15+ Free Throws	17 FTM, Karl-Anthony Towns: (ATL L, 125-128) vs. New York, 12/27/25
21 FTM, Trae Young: (ATL W, 123-110) vs. Charlotte, 03/12/25	Made 20+ Free Throws	20 FTM, James Harden: (ATL L, 111-158) @ Houston, 11/30/19
7 FB, Zaccharie Risacher: (ATL W, 133-109) @ Brooklyn, 04/10/25	Made 5+ Fast Breaks	5 FB, LeBron James: (ATL L, 116-141) @ LA Lakers, 01/13/26
* Never Has Happened *	10+ Fast Break Attempts	* Never Has Happened *
6 TO, Jalen Johnson: (ATL L, 101-117) @ Portland, 01/15/26	5+ Turnovers	5 TO, Shaedon Sharpe: (ATL L, 101-117) @ Portland, 01/15/26
11 FD, Jalen Johnson: (ATL W, 142-134 (2OT)) @ Philadelphia, 11/30/25	10+ Fouls Drawn	10 FD, Nikola Jokić: (ATL L, 133-134) vs. Denver, 12/05/25
200.0 OR, Bruno Fernando: (ATL W, 143-138 (2OT)) vs. Charlotte, 03/09/20	200+ Offensive Rating	206.2 OR, Caleb Martin: (ATL W, 143-138 (2OT)) vs. Charlotte, 03/09/20
* Never Has Happened *	200+ Defensive Rating	* Never Has Happened *
11 FGM/10 FGM, CJ McCollum/Nickeil Alexander-Walker: (ATL L, 116-141) @ LA Lakers, 01/13/26	Two Players with 10+ Field Goals Made	14 FGM/10 FGM, Jaylen Brown/Sam Hauser: (ATL L, 106-132) vs. Boston, 01/17/26
6 3FGM/5 3FGM, Onyeka Okongwu/Nickeil Alexander-Walker: (ATL L, 125-128) vs. New York, 12/27/25	Two Players with 5+ 3-Pointers Made	8 3FGM/6 3FGM, LaMelo Ball/Kon Knueppel: (ATL L, 126-133) @ Charlotte, 12/18/25
Nickeil Alexander-Walker (24 PTS)/Jalen Johnson (23 PTS)/Luke Kennard (22 PTS): (ATL W, 124-111) @ Golden State, 01/11/26	Three Players with 20+ Points	Zion Williamson (22 PTS)/Jordan Poole (21 PTS)/Bryce McGowens (20 PTS): (ATL W, 117-100) vs. New Orleans, 01/07/26
Jalen Johnson (36 PTS)/Trae Young (35 PTS)/Onyeka Okongwu (23 PTS)/Vit Krejci (20 PTS): (ATL L, 150-152) vs. Chicago, 12/21/25	Four Players with 20+ Points	Duncan Robinson (24 PTS)/Tyler Herro (24 PTS)/Bam Adebayo (20 PTS)/Davion Mitchell (20 PTS): (ATL L, 109-131) @ Miami, 02/26/25
17 PTS, 11 REB, 10 AST, Dyson Daniels: (ATL W, 110-87) @ Denver, 01/09/26	Had a triple-double	19 PTS, 11 REB, 15 AST, Josh Giddey: (ATL L, 123-126) vs. Chicago, 12/23/25
22 PTS, 21 REB, Onyeka Okongwu: (ATL W, 122-117) vs. Phoenix, 01/14/25	Had a 20/20 game	24 PTS, 25 REB, Andre Drummond: (ATL L, 113-118) @ Chicago, 12/26/23

1st period, Nickeil Alexander-Walker: (ATL L, 116-141) @ LA Lakers, 01/13/26	Had a four-point play	1st period, Tim Hardaway Jr.: (ATL W, 110-87) @ Denver, 01/09/26
A TEAM...		
124 PTS, (ATL W, 124-111) @ Golden State, 01/11/26	Scored 120+ points	132 PTS, (ATL L, 106-132) vs. Boston, 01/17/26
150 PTS, (ATL L, 150-152) vs. Chicago, 12/21/25	Scored 130+ points	132 PTS, (ATL L, 106-132) vs. Boston, 01/17/26
150 PTS, (ATL L, 150-152) vs. Chicago, 12/21/25	Scored 140+ points	141 PTS, (ATL L, 116-141) @ LA Lakers, 01/13/26
150 PTS, (ATL L, 150-152) vs. Chicago, 12/21/25	Scored 150+ points	152 PTS, (ATL L, 150-152) vs. Chicago, 12/21/25
.600 (57-95), (ATL L, 152-157) vs. Indiana, 11/21/23	Shot .600+ from the field	.629 (56-89), (ATL L, 111-141) vs. Denver, 12/08/24
23 PTS, (ATL W, 110-87) @ Denver, 01/09/26	Won by 20+ points	26 PTS, (ATL L, 106-132) vs. Boston, 01/17/26
33 PTS, (ATL W, 133-100) @ Sacramento, 11/12/25	Won by 30+ points	30 PTS, (ATL L, 111-141) vs. Denver, 12/08/24
41 PTS, (ATL W, 132-91) vs. Charlotte, 03/23/24	Won by 40+ points	42 PTS, (ATL L, 115-157) @ Indiana, 04/14/24
* Never Has Happened *	Won by 50+ points	* Never Has Happened *
66 REB, (ATL W, 117-100) vs. New Orleans, 01/07/26	Had 60+ rebounds	62 REB, (ATL L, 106-132) vs. Boston, 01/17/26
38 AST, (ATL W, 126-102) vs. Minnesota, 12/31/25	Had 35+ assists	36 AST, (ATL L, 116-141) @ LA Lakers, 01/13/26
42 AST, (ATL W, 133-100) @ Sacramento, 11/12/25	Had 40+ assists	41 AST, (ATL L, 150-152) vs. Chicago, 12/21/25
51 FGM, (ATL W, 126-102) vs. Minnesota, 12/31/25	Made 50+ field goals	53 FGM, (ATL L, 129-140) @ Oklahoma City, 12/29/25
25 3FGM, (ATL L, 129-140) @ Oklahoma City, 12/29/25	Made 20+ 3-pointers	22 3FGM, (ATL L, 106-132) vs. Boston, 01/17/26
35 FTM, (ATL W, 123-110) vs. Charlotte, 03/12/25	Made 35+ free throws	35 FTM, (ATL W, 132-130) @ Detroit, 02/03/25
2nd OT, (ATL W, 142-134 (2OT)) @ Philadelphia, 11/30/25	Overtime Win	1st OT, (ATL L, 126-133 (OT)) @ San Antonio, 12/19/24
2nd OT, (ATL W, 142-134 (2OT)) @ Philadelphia, 11/30/25	Double-Overtime Win	2nd OT, (ATL L, 111-117 (2OT)) vs. Miami, 04/09/24
4th OT, (ATL W, 142-139 (4OT)) vs. New York, 01/29/17	Triple-Overtime Win	3rd OT, (ATL L, 161-168 (4OT)) vs. Chicago, 03/01/19
4th OT, (ATL W, 142-139 (4OT)) vs. New York, 01/29/17	Quadruple-Overtime Win	4th OT, (ATL L, 161-168 (4OT)) vs. Chicago, 03/01/19
THE HAWKS (SINGLE-SEASON)...		
11/8/2025 — 11/16/2025 (5)	Won 5 straight	--
12/27/2014 — 1/31/2015 (19)	Won 10 straight	--
3/25/2022 — 4/22/2022 (6)	Won 5 straight at home	--
4/18/2021 — 5/30/2021 (13)	Won 10 straight at home	--
11/12/1996 — 2/12/1997 (20)	Won 15 straight at home	--
11/24/2021 — 12/23/2021 (6)	Won 5 straight on road	--
12/17/2014 — 1/17/2015 (12)	Won 10 straight on road	--
* Never Has Happened *	Won 15 straight on road	--
12/18/2025 — 12/29/2025 (7)	Lost 5 straight	--
12/10/2019 — 12/28/2019 (10)	Lost 10 straight	--
12/19/2025 — 12/27/2025 (5)	Lost 5 straight at home	--
4/4/2024 — 10/30/2024 (9)	Lost 5 straight on road	--

2025-26 RESULTS

DATE	OPPONENT	H-R	W-L	SCORE ATL-OPP	HOME RECORD	ROAD RECORD	TOTAL RECORD	HAWKS HI SCORER	PT	HAWKS HI REBR	RB	HAWKS HI ASSISTS	AST	OPPONENT HI SCORER	PT	ATTEND
10/22/2025	Raptors	H	L	118-138	0-1	0-0	0-1	T. Young/J. Johnson	22	K. Porziņģis/J. Johnson	7	J. Johnson	8	R. Barrett	25	17,811
10/24/2025	at Magic	R	W	111-107	0-1	1-0	1-1	T. Young	25	D. Daniels	9	T. Young	6	F. Wagner	27	18,004
10/25/2025	Thunder	H	L	100-117	0-2	1-0	1-2	N. Alexander-Walker	17	O. Okongwu	12	T. Young	10	C. Holmgren	31	16,450
10/27/2025	at Bulls	R	L	123-128	0-2	1-1	1-3	K. Porziņģis	27	O. Okongwu	10	T. Young	17	A. Dosunmu	21	18,094
10/29/2025	at Nets	R	W	117-112	0-2	2-1	2-3	J. Johnson	23	O. Okongwu	14	K. Porziņģis	7	M. Porter Jr.	32	17,548
10/31/2025	at Pacers	R	W	128-108	0-2	3-1	3-3	J. Johnson	22	J. Johnson	13	J. Johnson	8	P. Siakam	18	16,212
11/2/2025	at Cavaliers	R	L	109-117	0-2	3-2	3-4	J. Johnson	23	J. Johnson	13	K. Porziņģis/N. Alexander-Walker/Z. Risacher/J. Johnson	5	D. Mitchell	37	19,432
11/4/2025	Magic	H	W	127-112	1-2	3-2	4-4	Z. Risacher	21	O. Okongwu	7	D. Daniels	6	P. Banchero	22	15,821
11/7/2025	Raptors	H	L	97-109	1-3	3-2	4-5	J. Johnson	21	O. Okongwu	11	D. Daniels	8	B. Ingram	20	16,340
11/8/2025	Lakers	H	W	122-102	2-3	3-2	5-5	M. Gueye	21	O. Okongwu/D. Daniels	8	D. Daniels	13	L. Dončić	22	17,194
11/10/2025	at Clippers	R	W	105-102	2-3	4-2	6-5	V. Krejci	28	J. Johnson	10	J. Johnson/D. Daniels	8	J. Harden	35	16,368
11/12/2025	at Kings	R	W	133-100	2-3	5-2	7-5	J. Johnson	24	J. Johnson	10	J. Johnson	8	K. Ellis	20	15,008
11/13/2025	at Jazz	R	W	132-122	2-3	6-2	8-5	O. Okongwu	32	J. Johnson	18	J. Johnson	14	L. Markkanen	40	18,186
11/16/2025	at Suns	R	W	124-122	2-3	7-2	9-5	O. Okongwu	27	J. Johnson	10	D. Daniels	12	D. Brooks	34	17,071
11/18/2025	Pistons	H	L	112-120	2-4	7-2	9-6	J. Johnson	25	M. Gueye	11	J. Johnson	9	C. Cunningham	25	17,353
11/20/2025	at Spurs	R	L	126-135	2-4	7-3	9-7	N. Alexander-Walker	38	J. Johnson	12	J. Johnson	7	D. Fox	26	18,354
11/22/2025	at Pelicans	R	W	115-98	2-4	8-3	10-7	K. Porziņģis	30	J. Johnson	11	J. Johnson	9	D. Queen	20	18,397
11/23/2025	Hornets	H	W	113-110	3-4	8-3	11-7	J. Johnson	28	D. Daniels	9	J. Johnson	11	K. Knueppel	28	17,460
11/25/2025	at Wizards	R	L	113-132	3-4	8-4	11-8	K. Porziņģis	22	D. Daniels	9	J. Johnson/D. Daniels	7	C. McCollum	46	15,522
11/28/2025	Cavaliers	H	W	130-123	4-4	8-4	12-8	N. Alexander-Walker	30	J. Johnson	12	J. Johnson	12	D. Mitchell	42	16,124
11/30/2025	at 76ers	R	W	142-134	4-4	9-4	13-8	J. Johnson	41	J. Johnson	14	D. Daniels	8	T. Maxey	44	17,225
12/1/2025	at Pistons	R	L	98-99	4-4	9-5	13-9	J. Johnson	29	J. Johnson	13	J. Johnson	7	J. Duren	21	19,008
12/3/2025	Clippers	H	L	92-115	4-5	9-5	13-10	N. Alexander-Walker	21	O. Okongwu	9	O. Okongwu	5	J. Harden	27	16,470
12/5/2025	Nuggets	H	L	133-134	4-6	9-5	13-11	N. Alexander-Walker	30	J. Johnson	18	J. Johnson	16	N. Jokic	40	16,149
12/6/2025	at Wizards	R	W	131-116	4-6	10-5	14-11	J. Johnson	30	J. Johnson	12	J. Johnson	12	C. McCollum	28	15,596
12/12/2025	at Pistons	R	L	115-142	4-6	10-6	14-12	N. Alexander-Walker	22	J. Johnson	11	J. Johnson	12	I. Stewart	17	18,989
12/14/2025	76ers	H	W	120-117	5-6	10-6	15-12	D. Daniels	27	O. Okongwu	15	J. Johnson	12	P. George	35	16,250
12/18/2025	at Hornets	R	L	126-133	5-6	10-7	15-13	J. Johnson	43	J. Johnson	11	T. Young	10	L. Ball/K. Knueppel	28	16,124
12/19/2025	Spurs	H	L	98-126	5-7	10-7	15-14	N. Alexander-Walker	23	J. Johnson	11	J. Johnson	6	V. Wembanyama	26	15,505
12/21/2025	Bulls	H	L	150-152	5-8	10-7	15-15	J. Johnson	36	J. Johnson	11	J. Johnson/T. Young/D. Daniels	9	M. Buzelis	28	15,110
12/23/2025	Bulls	H	L	123-126	5-9	10-7	15-16	J. Johnson	24	J. Johnson	9	T. Young	15	C. White	24	15,367
12/26/2025	Heat	H	L	111-126	5-10	10-7	15-17	T. Young	30	J. Johnson	9	J. Johnson	10	N. Powell	25	15,664
12/27/2025	Knicks	H	L	125-128	5-11	10-7	15-18	O. Okongwu	31	O. Okongwu	14	J. Johnson	12	K. Towns	36	17,809
12/29/2025	at Thunder	R	L	129-140	5-11	10-8	15-19	N. Alexander-Walker	30	O. Okongwu	14	D. Daniels	7	S. Gilgeous-Alexander	39	18,203
12/31/2025	Timberwolves	H	W	126-102	6-11	10-8	16-19	J. Johnson	34	J. Johnson	10	D. Daniels	9	A. Edwards	30	16,345
1/2/2026	at Knicks	R	W	111-99	6-11	11-8	17-19	N. Alexander-Walker/O. Okongwu	23	J. Johnson	10	J. Johnson	11	J. Brunson	24	19,812
1/3/2026	at Raptors	R	L	117-134	6-11	11-9	17-20	N. Alexander-Walker	31	Z. Risacher/J. Johnson	7	D. Daniels	12	B. Ingram/R. Barrett	29	19,028
1/5/2026	at Raptors	R	L	100-118	6-11	11-10	17-21	O. Okongwu	17	J. Johnson	14	J. Johnson	7	B. Ingram	19	17,194
1/7/2026	Pelicans	H	W	117-100	7-11	11-10	18-21	Z. Risacher	25	M. Gueye	11	D. Daniels	8	Z. Williamson	22	15,993
1/9/2026	at Nuggets	R	W	110-87	7-11	12-10	19-21	J. Johnson	29	D. Daniels	11	D. Daniels	10	P. Watson	25	19,650
1/11/2026	at Warriors	R	W	124-111	7-11	13-10	20-21	N. Alexander-Walker	24	O. Okongwu	12	D. Daniels	9	S. Curry	31	18,064
1/13/2026	at Lakers	R	L	116-141	7-11	13-11	20-22	N. Alexander-Walker	26	O. Okongwu/D. Daniels	8	J. Johnson	6	L. James	31	18,757
1/15/2026	at Trail Blazers	R	L	101-117	7-11	13-12	20-23	O. Okongwu	26	J. Johnson	11	N. Alexander-Walker	7	S. Sharpe	24	16,196
1/17/2026	Celtics	H	L	106-132	7-12	13-12	20-24	O. Okongwu	21	J. Johnson	8	N. Alexander-Walker	6	J. Brown	41	17,489
1/19/2026	Bucks	--	--	--	--	--	--	--	--	--	--	--	--	--	--	--
1/21/2026	at Grizzlies	--	--	--	--	--	--	--	--	--	--	--	--	--	--	--
1/23/2026	Suns	--	--	--	--	--	--	--	--	--	--	--	--	--	--	--
1/26/2026	Pacers	--	--	--	--	--	--	--	--	--	--	--	--	--	--	--
1/28/2026	at Celtics	--	--	--	--	--	--	--	--	--	--	--	--	--	--	--
1/29/2026	Rockets	--	--	--	--	--	--	--	--	--	--	--	--	--	--	--
1/31/2026	at Pacers	--	--	--	--	--	--	--	--	--	--	--	--	--	--	--
2/3/2026	at Heat	--	--	--	--	--	--	--	--	--	--	--	--	--	--	--
2/5/2026	Jazz	--	--	--	--	--	--	--	--	--	--	--	--	--	--	--
2/7/2026	Hornets	--	--	--	--	--	--	--	--	--	--	--	--	--	--	--
2/9/2026	at Timberwolves	--	--	--	--	--	--	--	--	--	--	--	--	--	--	--
2/11/2026	at Hornets	--	--	--	--	--	--	--	--	--	--	--	--	--	--	--
2/19/2026	at 76ers	--	--	--	--	--	--	--	--	--	--	--	--	--	--	--
2/20/2026	Heat	--	--	--	--	--	--	--	--	--	--	--	--	--	--	--
2/22/2026	Nets	--	--	--	--	--	--	--	--	--	--	--	--	--	--	--
2/24/2026	Wizards	--	--	--	--	--	--	--	--	--	--	--	--	--	--	--
2/26/2026	Wizards	--	--	--	--	--	--	--	--	--	--	--	--	--	--	--
3/1/2026	Trail Blazers	--	--	--	--	--	--	--	--	--	--	--	--	--	--	--
3/4/2026	at Bucks	--	--	--	--	--	--	--	--	--	--	--	--	--	--	--
3/7/2026	76ers	--	--	--	--	--	--	--	--	--	--	--	--	--	--	--
3/10/2026	Mavericks	--	--	--	--	--	--	--	--	--	--	--	--	--	--	--
3/12/2026	Nets	--	--	--	--	--	--	--	--	--	--	--	--	--	--	--
3/14/2026	Bucks	--	--	--	--	--	--	--	--	--	--	--	--	--	--	--
3/16/2026	Magic	--	--	--	--	--	--	--	--	--	--	--	--	--	--	--
3/18/2026	at Mavericks	--	--	--	--	--	--	--	--	--	--	--	--	--	--	--
3/20/2026	at Rockets	--	--	--	--	--	--	--	--	--	--	--	--	--	--	--
3/21/2026	Warriors	--	--	--	--	--	--	--	--	--	--	--	--	--	--	--
3/23/2026	Grizzlies	--	--	--	--	--	--	--	--	--	--	--	--	--	--	--
3/25/2026	at Pistons	--	--	--	--	--	--	--	--	--	--	--	--	--	--	--
3/27/2026	at Celtics	--	--	--	--	--	--	--	--	--	--	--	--	--	--	--
3/28/2026	Kings	--	--	--	--	--	--	--	--	--	--	--	--	--	--	--
3/30/2026	Celtics	--	--	--	--	--	--	--	--	--	--	--	--	--	--	--
4/1/2026	at Magic	--	--	--	--	--	--	--	--	--	--	--	--	--	--	--
4/3/2026	at Nets	--	--	--	--	--	--	--	--	--	--	--	--	--	--	--
4/6/2026	Knicks	--	--	--	--	--	--	--	--	--	--	--	--	--	--	--
4/8/2026	at Cavaliers	--	--	--	--	--	--	--	--	--	--	--	--	--	--	--
4/10/2026	Cavaliers	--	--	--	--	--	--	--	--	--	--	--	--	--	--	--
4/12/2026	at Heat	--	--	--	--	--	--	--	--	--	--	--	--	--	--	--

(AS OF JAN 19, 2026, 4:26 AM PST) 2025 : REGULAR SEASON

			HAWKS										OPPONENTS									
DATE	OPPONENT	W/L	BENCH PTS	AVG	IN THE PAINT	AVG	SECOND CHANCE	AVG	FAST BREAK	AVG	POINTS OFF TO	AVG	BENCH PTS	AVG	IN THE PAINT	AVG	SECOND CHANCE	AVG	FAST BREAK	AVG	POINTS OFF TO	AVG
10/22	Toronto	L	34	34.0	56	56.0	16	16.0	11	11.0	23	23.0	48	48.0	86	86.0	19	19.0	34	34.0	22	22.0
10/24	at Orlando	W	32	33.0	58	57.0	13	14.5	18	14.5	22	22.5	33	40.5	52	69.0	19	19.0	15	24.5	13	17.5
10/25	Oklahoma City	L	38	34.7	34	49.3	9	12.7	9	12.7	15	20.0	34	38.3	50	62.7	30	22.7	13	20.7	29	21.3
10/27	at Chicago	L	46	37.5	66	53.5	12	12.5	21	14.8	24	21.0	53	42.0	64	63.0	15	20.8	22	21.0	11	18.8
10/29	at Brooklyn	W	59	41.8	50	52.8	15	13.0	18	15.4	27	22.2	32	40.0	46	59.6	13	19.2	5	17.8	7	16.4
10/31	at Indiana	W	39	41.3	74	56.3	16	13.5	28	17.5	19	21.7	37	39.5	38	56.0	22	19.7	8	16.2	13	15.8
11/2	at Cleveland	L	29	39.6	60	56.9	8	12.7	14	17.0	20	21.4	27	37.7	34	52.9	13	18.7	27	17.7	33	18.3
11/4	Orlando	W	36	39.1	46	55.5	8	12.1	23	17.8	21	21.4	40	38.0	46	52.0	16	18.4	16	17.5	24	19.0
11/7	Toronto	L	16	36.6	42	54.0	21	13.1	11	17.0	19	21.1	26	36.7	44	51.1	14	17.9	21	17.9	17	18.8
11/8	LA Lakers	W	46	37.5	62	54.8	11	12.9	22	17.5	36	22.6	43	37.3	46	50.6	17	17.8	8	16.9	15	18.4
11/10	at LA Clippers	W	47	38.4	44	53.8	20	13.5	20	17.7	20	22.4	23	36.0	42	49.8	13	17.4	4	15.7	19	18.5
11/12	at Sacramento	W	62	40.3	56	54.0	5	12.8	33	19.0	20	22.2	55	37.6	44	49.3	14	17.1	8	15.1	17	18.3
11/13	at Utah	W	40	40.3	40	52.9	14	12.9	23	19.3	34	23.1	32	37.2	48	49.2	17	17.1	19	15.4	23	18.7
11/16	at Phoenix	W	20	38.9	58	53.3	15	13.1	19	19.3	29	23.5	38	37.2	62	50.1	15	16.9	5	14.6	23	19.0
11/18	Detroit	L	21	37.7	50	53.1	14	13.1	6	18.4	15	22.9	30	36.7	66	51.2	13	16.7	17	14.8	30	19.7
11/20	at San Antonio	L	36	37.6	46	52.6	6	12.7	6	17.6	10	22.1	53	37.8	60	51.8	10	16.3	19	15.1	25	20.1
11/22	at New Orleans	W	35	37.4	42	52.0	11	12.6	15	17.5	25	22.3	26	37.1	52	51.8	11	15.9	8	14.6	9	19.4
11/23	Charlotte	W	15	36.2	66	52.8	18	12.9	17	17.4	23	22.3	26	36.4	48	51.6	21	16.2	0	13.8	8	18.8
11/25	at Washington	L	48	36.8	56	52.9	21	13.3	18	17.5	19	22.2	21	35.6	48	51.4	6	15.7	28	14.6	28	19.3
11/28	Cleveland	W	29	36.4	64	53.5	12	13.3	36	18.4	25	22.3	22	35.0	46	51.1	13	15.6	17	14.7	13	19.0
11/30	at Philadelphia	W	28	36.0	60	53.8	16	13.4	23	18.6	20	22.2	39	35.1	58	51.4	15	15.5	14	14.7	20	19.0
12/1	at Detroit	L	9	34.8	42	53.3	8	13.1	13	18.4	20	22.1	37	35.2	58	51.7	19	15.7	21	15.0	17	18.9
12/3	LA Clippers	L	38	34.9	40	52.7	12	13.1	15	18.2	15	21.8	30	35.0	52	51.7	25	16.1	14	14.9	15	18.7
12/5	Denver	L	45	35.3	44	52.3	15	13.2	18	18.2	10	21.3	40	35.2	54	51.8	16	16.1	26	15.4	22	18.9
12/6	at Washington	W	44	35.7	70	53.0	29	13.8	19	18.2	26	21.5	37	35.3	42	51.4	13	16.0	5	15.0	17	18.8
12/12	at Detroit	L	32	35.5	50	52.9	21	14.1	9	17.9	18	21.3	77	36.9	72	52.2	12	15.8	30	15.5	27	19.1
12/14	Philadelphia	W	34	35.5	44	52.6	23	14.4	16	17.8	16	21.1	9	35.9	38	51.7	26	16.2	12	15.4	14	18.9
12/18	at Charlotte	L	44	35.8	62	52.9	17	14.5	16	17.8	26	21.3	27	35.5	50	51.6	11	16.0	20	15.6	18	18.9
12/19	San Antonio	L	29	35.6	50	52.8	15	14.5	13	17.6	16	21.1	68	36.7	60	51.9	15	16.0	24	15.9	15	18.8
12/21	Chicago	L	31	35.4	50	52.7	20	14.7	22	17.7	19	21.1	57	37.3	66	52.4	15	15.9	26	16.2	17	18.7
12/23	Chicago	L	36	35.4	58	52.9	12	14.6	9	17.5	23	21.1	39	37.4	64	52.8	19	16.0	10	16.0	7	18.3
12/26	Miami	L	32	35.3	54	52.9	8	14.4	22	17.6	9	20.8	40	37.5	66	53.2	16	16.0	22	16.2	22	18.4
12/27	New York	L	48	35.7	50	52.8	8	14.2	23	17.8	20	20.7	24	37.1	52	53.2	23	16.2	12	16.1	24	18.6
12/29	at Oklahoma City	L	30	35.5	36	52.4	15	14.2	10	17.5	14	20.5	34	37.0	70	53.6	16	16.2	23	16.3	18	18.6
12/31	Minnesota	W	44	35.8	64	52.7	17	14.3	10	17.3	19	20.5	33	36.9	36	53.1	16	16.2	14	16.2	11	18.4
1/2	at New York	W	24	35.4	58	52.8	13	14.3	27	17.6	12	20.3	19	36.4	46	52.9	12	16.1	28	16.5	17	18.3
1/3	at Toronto	L	24	35.1	46	52.6	15	14.3	21	17.7	20	20.2	35	36.3	60	53.1	12	16.0	19	16.6	23	18.5
1/5	at Toronto	L	29	35.0	44	52.4	14	14.3	16	17.6	23	20.3	31	36.2	64	53.4	8	15.8	29	16.9	16	18.4
1/7	New Orleans	W	33	34.9	50	52.4	15	14.3	17	17.6	26	20.5	38	36.2	54	53.4	8	15.6	29	17.2	19	18.4
1/9	at Denver	W	27	34.7	56	52.5	4	14.1	16	17.6	18	20.4	39	36.3	30	52.9	2	15.3	9	17.0	5	18.1
1/11	at Golden State	W	43	34.9	46	52.3	16	14.1	23	17.7	28	20.6	35	36.3	54	52.9	13	15.2	17	17.0	11	17.9
1/13	at LA Lakers	L	51	35.3	56	52.4	16	14.1	16	17.7	18	20.5	33	36.2	56	53.0	10	15.1	23	17.2	14	17.8
1/15	at Portland	L	34	35.3	36	52.0	9	14.0	15	17.6	12	20.3	55	36.6	52	52.9	20	15.2	17	17.2	28	18.0
1/17	Boston	L	41	35.4	42	51.8	20	14.2	22	17.7	19	20.3	31	36.5	40	52.6	13	15.1	21	17.3	12	17.9
1/19	Milwaukee	--	--	--	--	--	--	--	--	--	--	--	--	--	--	--	--	--	--	--	--	--
1/21	at Memphis	--	--	--	--	--	--	--	--	--	--	--	--	--	--	--	--	--	--	--	--	--
1/23	Phoenix	--	--	--	--	--	--	--	--	--	--	--	--	--	--	--	--	--	--	--	--	--
1/26	Indiana	--	--	--	--	--	--	--	--	--	--	--	--	--	--	--	--	--	--	--	--	--
1/28	at Boston	--	--	--	--	--	--	--	--	--	--	--	--	--	--	--	--	--	--	--	--	--
1/29	Houston	--	--	--	--	--	--	--	--	--	--	--	--	--	--	--	--	--	--	--	--	--
1/31	at Indiana	--	--	--	--	--	--	--	--	--	--	--	--	--	--	--	--	--	--	--	--	--
2/3	at Miami	--	--	--	--	--	--	--	--	--	--	--	--	--	--	--	--	--	--	--	--	--
2/5	Utah	--	--	--	--	--	--	--	--	--	--	--	--	--	--	--	--	--	--	--	--	--
2/7	Charlotte	--	--	--	--	--	--	--	--	--	--	--	--	--	--	--	--	--	--	--	--	--
2/9	at Minnesota	--	--	--	--	--	--	--	--	--	--	--	--	--	--	--	--	--	--	--	--	--
2/11	at Charlotte	--	--	--	--	--	--	--	--	--	--	--	--	--	--	--	--	--	--	--	--	--
2/19	at Philadelphia	--	--	--	--	--	--	--	--	--	--	--	--	--	--	--	--	--	--	--	--	--
2/20	Miami	--	--	--	--	--	--	--	--	--	--	--	--	--	--	--	--	--	--	--	--	--
2/22	Brooklyn	--	--	--	--	--	--	--	--	--	--	--	--	--	--	--	--	--	--	--	--	--
2/24	Washington	--	--	--	--	--	--	--	--	--	--	--	--	--	--	--	--	--	--	--	--	--
2/26	Washington	--	--	--	--	--	--	--	--	--	--	--	--	--	--	--	--	--	--	--	--	--
3/1	Portland	--	--	--	--	--	--	--	--	--	--	--	--	--	--	--	--	--	--	--	--	--
3/4	at Milwaukee	--	--	--	--	--	--	--	--	--	--	--	--	--	--	--	--	--	--	--	--	--
3/7	Philadelphia	--	--	--	--	--	--	--	--	--	--	--	--	--	--	--	--	--	--	--	--	--
3/10	Dallas	--	--	--	--	--	--	--	--	--	--	--	--	--	--	--	--	--	--	--	--	--
3/12	Brooklyn	--	--	--	--	--	--	--	--	--	--	--	--	--	--	--	--	--	--	--	--	--
3/14	Milwaukee	--	--	--	--	--	--	--	--	--	--	--	--	--	--	--	--	--	--	--	--	--
3/16	Orlando	--	--	--	--	--	--	--	--	--	--	--	--	--	--	--	--	--	--	--	--	--
3/18	at Dallas	--	--	--	--	--	--	--	--	--	--	--	--	--	--	--	--	--	--	--	--	--
3/20	at Houston	--	--	--	--	--	--	--	--	--	--	--	--	--	--	--	--	--	--	--	--	--
3/21	Golden State	--	--	--	--	--	--	--	--	--	--	--	--	--	--	--	--	--	--	--	--	--
3/23	Memphis	--	--	--	--	--	--	--	--	--	--	--	--	--	--	--	--	--	--	--	--	--
3/25	at Detroit	--	--	--	--	--	--	--	--	--	--	--	--	--	--	--	--	--	--	--	--	--
3/27	at Boston	--	--	--	--	--	--	--	--	--	--	--	--	--	--	--	--	--	--	--	--	--
3/28	Sacramento	--	--	--	--	--	--	--	--	--	--	--	--	--	--	--	--	--	--	--	--	--
3/30	Boston	--	--	--	--	--	--	--	--	--	--	--	--	--	--	--	--	--	--	--	--	--
4/1	at Orlando	--	--	--	--	--	--	--	--	--	--	--	--	--	--	--	--	--	--	--	--	--
4/3	at Brooklyn	--	--	--	--	--	--	--	--	--	--	--	--	--	--	--	--	--	--	--	--	--
4/6	New York	--	--	--	--	--	--	--	--	--	--	--	--	--	--	--	--	--	--	--	--	--
4/8	at Cleveland	--	--	--	--	--	--	--	--	--	--	--	--	--	--	--	--	--	--	--	--	--
4/10	Cleveland	--	--	--	--	--	--	--	--	--	--	--	--	--	--	--	--	--	--	--	--	--
4/12	at Miami	--	--	--	--	--	--	--	--	--	--	--	--	--	--	--	--	--	--	--	--	--
	2025-26 TOTALS	**20-24**	**1,558**	**35.4**	**2,278**	**51.8**	**623**	**14.2**	**779**	**17.7**	**893**	**20.3**	**1,606**	**36.5**	**2,316**	**52.6**	**666**	**15.1**	**759**	**17.3**	**788**	**17.9**

ALL (AS OF JAN 19, 2026, 4:26 AM PST) **2025 : REGULAR SEASON**

				HAWKS										OPPONENTS										
DATE	OPPONENT	OVERALL REC	W/L	1ST	2ND	1ST HALF	3RD	4TH	2ND HALF	1ST OT	2ND OT	BIGGEST LEAD	TOTAL	1ST	2ND	1ST HALF	3RD	4TH	2ND HALF	1ST OT	2ND OT	BIGGEST LEAD	TOTAL	POINT DIFF.
10/22	Toronto	0-1	L	34	25	59	28	31	59	--	--	2	118	36	29	65	45	28	73	--	--	29	138	-20
10/24	at Orlando	1-1	W	25	26	51	27	33	60	--	--	5	111	24	37	61	25	21	46	--	--	14	107	4
10/25	Oklahoma City	1-2	L	26	29	55	25	20	45	--	--	0	100	31	29	60	39	18	57	--	--	24	117	-17
10/27	at Chicago	1-3	L	35	23	58	34	31	65	--	--	13	123	27	30	57	41	30	71	--	--	11	128	-5
10/29	at Brooklyn	2-3	W	34	30	64	30	23	53	--	--	17	117	27	24	51	32	29	61	--	--	12	112	5
10/31	at Indiana	3-3	W	32	31	63	34	31	65	--	--	24	128	29	30	59	17	32	49	--	--	12	108	20
11/2	at Cleveland	3-4	L	22	30	52	24	33	57	--	--	4	109	31	19	50	28	39	67	--	--	14	117	-8
11/4	Orlando	4-4	W	32	32	64	34	29	63	--	--	25	127	23	24	47	30	35	65	--	--	2	112	15
11/7	Toronto	4-5	L	26	27	53	24	20	44	--	--	13	97	26	18	44	29	36	65	--	--	12	109	-12
11/8	LA Lakers	5-5	W	37	31	68	30	24	54	--	--	30	122	29	25	54	18	30	48	--	--	1	102	20
11/10	at LA Clippers	6-5	W	19	33	52	27	26	53	--	--	10	105	29	23	52	24	26	50	--	--	17	102	3
11/12	at Sacramento	7-5	W	37	29	66	39	28	67	--	--	44	133	34	12	46	22	32	54	--	--	0	100	33
11/13	at Utah	8-5	W	42	38	80	23	29	52	--	--	18	132	33	34	67	36	19	55	--	--	3	122	10
11/16	at Phoenix	9-5	W	25	32	57	20	47	67	--	--	13	124	21	37	58	37	27	64	--	--	22	122	2
11/18	Detroit	9-6	L	30	24	54	28	30	58	--	--	0	112	35	32	67	27	26	53	--	--	19	120	-8
11/20	at San Antonio	9-7	L	34	26	60	32	34	66	--	--	8	126	28	46	74	21	40	61	--	--	19	135	-9
11/22	at New Orleans	10-7	W	21	35	56	32	27	59	--	--	24	115	25	21	46	24	28	52	--	--	7	98	17
11/23	Charlotte	11-7	W	28	25	53	39	21	60	--	--	10	113	25	30	55	33	22	55	--	--	8	110	3
11/25	at Washington	11-8	L	23	32	55	23	35	58	--	--	0	113	45	32	77	34	21	55	--	--	33	132	-19
11/28	Cleveland	12-8	W	33	27	60	37	33	70	--	--	13	130	23	39	62	28	33	61	--	--	7	123	7
11/30	at Philadelphia	13-8	W	25	32	57	26	32	58	11	16	8	142	29	29	58	31	26	57	11	8	9	134	8
12/1	at Detroit	13-9	L	27	22	49	19	30	49	--	--	5	98	25	25	50	24	25	49	--	--	7	99	-1
12/3	LA Clippers	13-10	L	21	20	41	32	19	51	--	--	2	92	27	28	55	39	21	60	--	--	25	115	-23
12/5	Denver	13-11	L	41	32	73	30	30	60	--	--	23	133	23	31	54	40	40	80	--	--	11	134	-1
12/6	at Washington	14-11	W	35	35	70	27	34	61	--	--	20	131	28	27	55	38	23	61	--	--	6	116	15
12/12	at Detroit	14-12	L	33	27	60	19	36	55	--	--	3	115	34	35	69	35	38	73	--	--	35	142	-27
12/14	Philadelphia	15-12	W	39	20	59	35	26	61	--	--	11	120	29	26	55	36	26	62	--	--	1	117	3
12/18	at Charlotte	15-13	L	32	37	69	26	31	57	--	--	0	126	37	43	80	27	26	53	--	--	24	133	-7
12/19	San Antonio	15-14	L	19	25	44	28	26	54	--	--	1	98	32	36	68	34	24	58	--	--	38	126	-28
12/21	Chicago	15-15	L	38	35	73	42	35	77	--	--	4	150	38	45	83	33	36	69	--	--	11	152	-2
12/23	Chicago	15-16	L	36	32	68	37	18	55	--	--	18	123	30	25	55	37	34	71	--	--	3	126	-3
12/26	Miami	15-17	L	32	19	51	33	27	60	--	--	2	111	32	31	63	27	36	63	--	--	17	126	-15
12/27	New York	15-18	L	27	28	55	34	36	70	--	--	3	125	33	35	68	30	30	60	--	--	18	128	-3
12/29	at Oklahoma City	15-19	L	38	36	74	29	26	55	--	--	10	129	35	35	70	43	27	70	--	--	15	140	-11
12/31	Minnesota	16-19	W	33	37	70	28	28	56	--	--	34	126	26	23	49	24	29	53	--	--	0	102	24
1/2	at New York	17-19	W	33	27	60	34	17	51	--	--	26	111	30	17	47	23	29	52	--	--	9	99	12
1/3	at Toronto	17-20	L	29	41	70	36	11	47	--	--	6	117	35	42	77	30	27	57	--	--	17	134	-17
1/5	at Toronto	17-21	L	26	23	49	24	27	51	--	--	0	100	31	30	61	25	32	57	--	--	18	118	-18
1/7	New Orleans	18-21	W	37	28	65	24	28	52	--	--	25	117	26	27	53	13	34	47	--	--	1	100	17
1/9	at Denver	19-21	W	30	28	58	16	36	52	--	--	26	110	28	22	50	25	12	37	--	--	5	87	23
1/11	at Golden State	20-21	W	27	32	59	35	30	65	--	--	25	124	28	25	53	25	33	58	--	--	10	111	13
1/13	at LA Lakers	20-22	L	30	30	60	26	30	56	--	--	5	116	37	44	81	21	39	60	--	--	32	141	-25
1/15	at Portland	20-23	L	25	31	56	31	14	45	--	--	9	101	33	21	54	34	29	63	--	--	16	117	-16
1/17	Boston	20-24	L	23	28	51	23	32	55	--	--	2	106	30	52	82	35	15	50	--	--	43	132	-26
1/19	Milwaukee	--		--	--	--	--	--	--	--	--	--	--	--	--	--	--	--	--	--	--	--	--	--
1/21	at Memphis	--		--	--	--	--	--	--	--	--	--	--	--	--	--	--	--	--	--	--	--	--	--
1/23	Phoenix	--		--	--	--	--	--	--	--	--	--	--	--	--	--	--	--	--	--	--	--	--	--
1/26	Indiana	--		--	--	--	--	--	--	--	--	--	--	--	--	--	--	--	--	--	--	--	--	--
1/28	at Boston	--		--	--	--	--	--	--	--	--	--	--	--	--	--	--	--	--	--	--	--	--	--
1/29	Houston	--		--	--	--	--	--	--	--	--	--	--	--	--	--	--	--	--	--	--	--	--	--
1/31	at Indiana	--		--	--	--	--	--	--	--	--	--	--	--	--	--	--	--	--	--	--	--	--	--
2/3	at Miami	--		--	--	--	--	--	--	--	--	--	--	--	--	--	--	--	--	--	--	--	--	--
2/5	Utah	--		--	--	--	--	--	--	--	--	--	--	--	--	--	--	--	--	--	--	--	--	--
2/7	Charlotte	--		--	--	--	--	--	--	--	--	--	--	--	--	--	--	--	--	--	--	--	--	--
2/9	at Minnesota	--		--	--	--	--	--	--	--	--	--	--	--	--	--	--	--	--	--	--	--	--	--
2/11	at Charlotte	--		--	--	--	--	--	--	--	--	--	--	--	--	--	--	--	--	--	--	--	--	--
2/19	at Philadelphia	--		--	--	--	--	--	--	--	--	--	--	--	--	--	--	--	--	--	--	--	--	--
2/20	Miami	--		--	--	--	--	--	--	--	--	--	--	--	--	--	--	--	--	--	--	--	--	--
2/22	Brooklyn	--		--	--	--	--	--	--	--	--	--	--	--	--	--	--	--	--	--	--	--	--	--
2/24	Washington	--		--	--	--	--	--	--	--	--	--	--	--	--	--	--	--	--	--	--	--	--	--
2/26	Washington	--		--	--	--	--	--	--	--	--	--	--	--	--	--	--	--	--	--	--	--	--	--
3/1	Portland	--		--	--	--	--	--	--	--	--	--	--	--	--	--	--	--	--	--	--	--	--	--
3/4	at Milwaukee	--		--	--	--	--	--	--	--	--	--	--	--	--	--	--	--	--	--	--	--	--	--
3/7	Philadelphia	--		--	--	--	--	--	--	--	--	--	--	--	--	--	--	--	--	--	--	--	--	--
3/10	Dallas	--		--	--	--	--	--	--	--	--	--	--	--	--	--	--	--	--	--	--	--	--	--
3/12	Brooklyn	--		--	--	--	--	--	--	--	--	--	--	--	--	--	--	--	--	--	--	--	--	--
3/14	Milwaukee	--		--	--	--	--	--	--	--	--	--	--	--	--	--	--	--	--	--	--	--	--	--
3/16	Orlando	--		--	--	--	--	--	--	--	--	--	--	--	--	--	--	--	--	--	--	--	--	--
3/18	at Dallas	--		--	--	--	--	--	--	--	--	--	--	--	--	--	--	--	--	--	--	--	--	--
3/20	at Houston	--		--	--	--	--	--	--	--	--	--	--	--	--	--	--	--	--	--	--	--	--	--
3/21	Golden State	--		--	--	--	--	--	--	--	--	--	--	--	--	--	--	--	--	--	--	--	--	--
3/23	Memphis	--		--	--	--	--	--	--	--	--	--	--	--	--	--	--	--	--	--	--	--	--	--
3/25	at Detroit	--		--	--	--	--	--	--	--	--	--	--	--	--	--	--	--	--	--	--	--	--	--
3/27	at Boston	--		--	--	--	--	--	--	--	--	--	--	--	--	--	--	--	--	--	--	--	--	--
3/28	Sacramento	--		--	--	--	--	--	--	--	--	--	--	--	--	--	--	--	--	--	--	--	--	--
3/30	Boston	--		--	--	--	--	--	--	--	--	--	--	--	--	--	--	--	--	--	--	--	--	--
4/1	at Orlando	--		--	--	--	--	--	--	--	--	--	--	--	--	--	--	--	--	--	--	--	--	--
4/3	at Brooklyn	--		--	--	--	--	--	--	--	--	--	--	--	--	--	--	--	--	--	--	--	--	--
4/6	New York	--		--	--	--	--	--	--	--	--	--	--	--	--	--	--	--	--	--	--	--	--	--
4/8	at Cleveland	--		--	--	--	--	--	--	--	--	--	--	--	--	--	--	--	--	--	--	--	--	--
4/10	Cleveland	--		--	--	--	--	--	--	--	--	--	--	--	--	--	--	--	--	--	--	--	--	--
4/12	at Miami	--		--	--	--	--	--	--	--	--	--	--	--	--	--	--	--	--	--	--	--	--	--
	2025-26 TOTALS	**20-24**	**--**	**1,331**	**1,290**	**2,621**	**1,284**	**1,244**	**2,528**	**11**	**16**	**--**	**5,176**	**1,317**	**1,325**	**2,642**	**1,319**	**1,263**	**2,582**	**11**	**8**	**--**	**5,243**	**-67**
	AVG/GAME	**--**	**--**	**30.3**	**29.3**	**59.6**	**29.2**	**28.3**	**57.5**	**11.0**	**16.0**	**12.3**	**117.6**	**29.9**	**30.1**	**60.0**	**30.0**	**28.7**	**58.7**	**11.0**	**8.0**	**14.5**	**119.2**	**-1.5**

2025-26 RANKINGS

NATIONAL BASKETBALL ASSOCIATION

	PPG	FGM/G	FG%	3FGM/G	3FG%	FT%	ORPG	DRPG	RPG	APG	SPG	TOV/G	BPG	PF/G
Atlanta Hawks	**10**	**6**	**8**	**8**	**9**	**22**	**26**	**18**	**25**	***1**	**4**	**16**	**16**	**17**
Boston Celtics	13	9	11	2	7	9	6	16	10	29	19	*1	8	15
Brooklyn Nets	30	30	29	9	23	19	20	30	28	18	23	23	21	21
Charlotte Hornets	15	24	22	3	5	6	9	8	6	13	30	25	17	24
Chicago Bulls	11	10	9	10	13	15	22	*1	8	3	26	11	12 T	30
Cleveland Cavaliers	4	4	13	4	14	18	12	14	14	6	8	12	10	11
Dallas Mavericks	23	14	12	27	26 T	28	25	4	13	19	24	19	5	29
Denver Nuggets	*1	2	*1	12 T	*1	5	27	10	24	9	29	3	29	28
Detroit Pistons	9	8	6	26	18	29	4	9	3	10	2	29	*1	*1
Golden State Warriors	18	26	24	*1	11	3	17	21	21	7	5	24	19	18
Houston Rockets	12	5	7	25	6	25	*1	12	*1	26	12	26	6	25
Indiana Pacers	29	28	30	22	26 T	23	21	19	23	23	27	9 T	12 T	2
LA Clippers	26	29	10	15 T	10	*1	28	27	30	30	9	18	14	26
Los Angeles Lakers	16	18	2	23	24	17	24	25	26	24	16	20	28	22
Memphis Grizzlies	20	21	26	15 T	20	10	14	5	4	5	21 T	22	11	19
Miami Heat	5	3	17	18	8	14	19	6	7	8	6	13	24	27
Milwaukee Bucks	**27**	**23**	**5**	**6**	**2**	**30**	**30**	**22**	**29**	**15**	**21 T**	**17**	**27**	**10**
Minnesota Timberwolves	3	7	4	11	4	27	18	7	12	11	13	9 T	7	5
New Orleans Pelicans	21	15	21	29	25	16	8	26	20	25	7	15	23	20
New York Knicks	7	11	16	5	3	8	3	17	5	12	18	4	25	13
Oklahoma City Thunder	2	*1	3	19	15	2	29	3	17	17	3	2	4	16
Orlando Magic	19	19	19	28	28	13	11	11	11	14	15	8	9	8
Philadelphia 76ers	14	22	27	17	16	4	7	20	16	27	10	7	2	12
Phoenix Suns	22	20	25	7	12	11	5	28	19	21	*1	21	26	4
Portland Trail Blazers	17	27	28	12 T	29	20	2	24	9	28	17	30	15	9
Sacramento Kings	28	25	20	30	19	26	23	29	27	20	11	14	22	14
San Antonio Spurs	8	16	14	20	21	12	13	2	2	16	20	6	20	23
Toronto Raptors	24	12	15	24	30	21	15	23	22	4	14	5	18	7
Utah Jazz	6	13	18	14	22	7	10	15	15	2	25	28	30	3
Washington Wizards	25	17	23	21	17	24	16	13	18	22	28	27	3	6

EASTERN CONFERENCE

	PPG	FGM/G	FG%	3FGM/G	3FG%	FT%	ORPG	DRPG	RPG	APG	SPG	TOV/G	BPG	PF/G
Atlanta Hawks	**5**	**3**	**3**	**6**	**6**	**11**	**14**	**10**	**13**	***1**	**2**	**10**	**9**	**11**
Boston Celtics	7	5	5	*1	4	4	3	8	6	15	9	*1	4	10
Brooklyn Nets	15	15	14	7	12	9	11	15	14	11	11	12	12	12
Charlotte Hornets	9	13	11	2	3	2	5	3	3	8	15	13	10	13
Chicago Bulls	6	6	4	8	7	7	13	*1	5	2	12	7	7 T	15
Cleveland Cavaliers	*1	2	6	3	8	8	7	7	8	4	4	8	6	7
Detroit Pistons	4	4	2	14	11	14	2	4	*1	6	*1	15	*1	*1
Indiana Pacers	14	14	15	12	13	12	12	11	12	13	13	6	7 T	2
Miami Heat	2	*1	9	10	5	6	10	2	4	5	3	9	13	14
Milwaukee Bucks	**13**	**12**	***1**	**5**	***1**	**15**	**15**	**13**	**15**	**10**	**10**	**11**	**15**	**6**
New York Knicks	3	7	8	4	2	3	*1	9	2	7	8	2	14	9
Orlando Magic	10	10	10	15	14	5	6	5	7	9	7	5	5	5
Philadelphia 76ers	8	11	13	9	9	*1	4	12	9	14	5	4	2	8
Toronto Raptors	11	8	7	13	15	10	8	14	11	3	6	3	11	4
Washington Wizards	12	9	12	11	10	13	9	6	10	12	14	14	3	3

WESTERN CONFERENCE

	PPG	FGM/G	FG%	3FGM/G	3FG%	FT%	ORPG	DRPG	RPG	APG	SPG	TOV/G	BPG	PF/G
Dallas Mavericks	13	6	7	13	14	15	12	3	6	8	13	8	2	15
Denver Nuggets	*1	2	*1	4 T	*1	4	13	6	12	4	15	2	14	14
Golden State Warriors	9	13	12	*1	5	3	8	9	11	3	3	12	8	7
Houston Rockets	6	3	5	12	3	12	*1	7	*1	13	7	13	3	12
LA Clippers	14	15	6	7 T	4	*1	14	13	15	15	5	7	6	13
Los Angeles Lakers	7	9	2	11	12	10	11	11	13	11	9	9	13	10
Memphis Grizzlies	10	11	14	7 T	9	6	7	4	3	2	12	11	5	8
Minnesota Timberwolves	3	4	4	3	2	14	9	5	5	5	8	4	4	3
New Orleans Pelicans	11	7	11	14	13	9	4	12	10	12	4	6	11	9
Oklahoma City Thunder	2	*1	3	9	7	2	15	2	8	7	2	*1	*1	6
Phoenix Suns	12	10	13	2	6	7	3	14	9	10	*1	10	12	2
Portland Trail Blazers	8	14	15	4 T	15	11	2	10	4	14	10	15	7	4
Sacramento Kings	15	12	10	15	8	13	10	15	14	9	6	5	10	5
San Antonio Spurs	5	8	8	10	10	8	6	*1	2	6	11	3	9	11
Utah Jazz	4	5	9	6	11	5	5	8	7	*1	14	14	15	*1

* = NBA leader | T = Tied for position