CLEVELAND CAVALIERS (2-2)

VS. TORONTO RAPTORS (2-2)

Wednesday, April 29th, 2026 | 7:30 p.m. ET ROCKET ARENA, CLEVELAND, OH TV: ESPN AUDIO: WTAM/WMMS, CAVS APP, IHEART APP

LAST GAMES STARTERS

PLAYER / 2025-26 POSTSEASON AVERAGES

#1	James Harden					G • 6-5 • 220 • Arizona State/USA • 17th Season	
GP/GS	PPG	RPG	APG	SPG	BPG	MPG	
4/4	21.8	3.3	6.5	2.0	0.5	34.6	
#45	Donovan Mitchell					G • 6-3 • 228 • Louisville/USA • 9th Season	
GP/GS	PPG	RPG	APG	SPG	BPG	MPG	
4/4	24.3	5.3	3.8	1.0	0.0	34.5	
#32	Dean Wade					SF • 6-9 • 225 • Kansas State/USA • 7th Season	
GP/GS	PPG	RPG	APG	SPG	BPG	MPG	
4/4	5.0	4.5	0.5	1.3	0.0	25.3	
#4	Evan Mobley					PF • 7-0 • 230 • USC/USA • 5th Season	
GP/GS	PPG	RPG	APG	SPG	BPG	MPG	
4/4	16.3	7.5	4.0	0.8	0.8	32.9	
#31	Jarrett Allen					C • 6-11 • 251 • Texas/USA • 9th Season	
GP/GS	PPG	RPG	APG	SPG	BPG	MPG	
4/4	8.8	7.3	0.5	1.5	2.0	26.8	

CAVS QUICK FACTS

- Cleveland is facing Toronto in the 1st round of the 2026 NBA Playoffs, the 4th time in team history playing against the Raptors in the postseason. The Cavs hold a 14-4 record all-time against Toronto in the playoffs, including a perfect 9-0 record at Rocket Arena. Cleveland has also won each of the previous three series against Toronto (4-2 in 2016, 4-0 in 2017 and 4-0 in 2018). The Wine & Gold have won 9 playoff series in team history when a series is tied 2-2, most recently in 2024 against Orlando in the First Round. This postseason marks the 4th-straight playoff appearance by Cleveland and 26th appearance in team history. Cleveland has won their first round series in back-to-back postseason appearances, defeating Miami last year (4-0) and Orlando in 2024 (4-3).

- The Cavs won their first two home games of this current series at Rocket Arena, defeating the Raptors 126-113 (+13) in Game 1 on April 18th and 115-105 (+10) in Game 2 on April 20th. **The Cavaliers are 15-3 (.833) at home in Cleveland over their last 18 home games since Jan. 23rd. That is the best home winning percentage in the NBA over that span** with San Antonio having the 2nd-best home record since Jan. 23rd with a 17-4 (.810) home record. Cleveland has also won 6-straight games at Rocket Arena since March 27th, outscoring opponents 126.5-114.5 (+12.0) over that span. Cleveland has scored at least 115 points in all 6 of their previous home games. The Cavaliers will travel to Toronto for a Game 6 to be played on Friday, May 1st.

- **DONOVAN MITCHELL** recorded 20 PTS (4 made 3FG), 6 REB, 3 AST and 1 STL in 37 MIN in Game 4 at TOR on April 26. He scored 12 of his 20 PTS in the 4th quarter for the Cavs. Mitchell has scored at least 20 PTS in 54 postseason games over his career and three times this postseason. Entering Game 5, **Mitchell ranks 7th all-time in NBA history in points per game (min. 30 G) in the playoffs (28.1 PPG in 66 G),** behind only Michael Jordan (33.4 PPG), Luka Dončić (30.9 PPG), Allen Iverson (29.7 PPG), Kevin Durant (29.3 PPG), Jerry West (29.1 PPG) and LeBron James (28.3 PPG). Mitchell (775 playoff PTS w/ Cavs) is 8 PTS shy of passing Brad Daugherty (782 PTS) for 7th on the Cavs all-time postseason points list. He is also 10 PTS shy of passing Zydrunas Ilgauskas (784 PTS) for 6th on the list. Mitchell (133 postseason AST w/ Cavs) is also 5 AST shy of passing Brad Daugherty (137 postseason AST) for the 6th-most AST in Cavs postseason history. Mitchell has recorded 30+ PTS in 4-straight home games at Rocket Arena since April 5.

- **JAMES HARDEN** finished with 19 PTS, a game-high 8 AST, 1 STL and 1 BLK in 37 MIN in Game 4 on April 26 at TOR. With his first AST of the game, Harden (1,151 AST) passed Tony Parker (1,143 AST) for the 6th-most AST in NBA playoff history. With his 10th point of the game, Harden (3,982 PTS) passed Dwyane Wade for the 12th-most points in NBA postseason history. He is 18 PTS shy of reaching 4,000 career points in his postseason career. Harden (290 STL) is also 3 STL shy of passing Manu Ginobili (292 STL) for the 10th-most STL in NBA playoff history. The Cavs have a 21-9 (.700) record with Harden in the lineup since making his Cavs debut on Feb. 7th at SAC.

- **SAM MERRILL** recorded a playoff career-high tying 14 PTS on 5-9 (.556) shooting from the field, including 3-7 (.429) shooting from the 3-point line in 19 MIN off the bench in Game 4 at TOR on April 26th. He scored 11 of his PTS in the 4th quarter on 4-5 (.800) shooting from the field. His 11 PTS in the 4th quarter were the most PTS in his playoff career in a single quarter. He scored 11+ PTS in a 4th quarter three times during the regular season. It was his first game scoring 10+ PTS so far in the 2026 playoffs.

- **JARRETT ALLEN** grabbed a playoff-high 15 REB with 2 BLK and 1 STL in 27 MIN in Game 4 at TOR on April 26. It was the 6th time in his postseason career grabbing at least 15 REB in a game. He has also recorded multi-block efforts in 3-straight games this postseason and has had at least 1 STL in all 4 playoff games. **His 3-straight postseason games with at least 2 BLK and 1 STL is tied for the 2nd-longest such streak in Cavs postseason history (LeBron James had 5-straight playoff games with 2+ BLK and 1+ STL from June 8-19, 2016).** Allen is shooting 15-25 (.600) so far during the postseason.

CAVALIERS PRONUNCIATIONS

Dennis Schröder (SHROO-der); **Max Strus** (str-OOS); **Nae'Qwan Tomlin** (NAY-KWAN); **Jaylon Tyson** (JAY-len)

INJURIES

https://official.nba.com/nba-injury-report-2025-26-season/

2025-26 POSTSEASON CAVALIERS RECORDS

	RECORD	HOME	ROAD	OT
OVERALL	2-2	2-0	0-2	--
WESTERN	--	--	--	--
EASTERN	2-2	2-0	0-2	--
CENTRAL	--	--	--	--

STREAKS	
OVERALL	Lost 1
WESTERN	Won 1
EASTERN	Lost 1
CENTRAL	Won 3

2025-26 POSTSEASON SCHEDULE

DATE	OPPONENT		SCORE	RECORD
4/18	**vs. Raptors**	**126-113**	**W**	**1-0**
4/20	**vs. Raptors**	**115-105**	**W**	**2-0**
4/23	@ Raptors	104-126	L	2-1
4/26	@ Raptors	89-93	L	2-2
4/29	**vs. Raptors**	**7:30 pm**		**--**

2025-26 REG. SEASON SCHEDULE

DATE	OPPONENT		SCORE	RECORD
10/22	@ Knicks	111-119	L	0-1
10/24	**@ Nets**	**131-124**	**W**	**1-1**
10/26	**vs. Bucks**	**118-113**	**W**	**2-1**
10/27	**@ Pistons**	**116-95**	**W**	**3-1**
10/29	@ Celtics	105-125	L	3-2
10/31	vs. Raptors	101-112	L	3-3
11/2	**vs. Hawks**	**117-109**	**W**	**4-3**
11/5	**vs. 76ers**	**132-121**	**W**	**5-3**
11/7	**@ Wizards**	**148-115**	**W**	**6-3**
11/8	**vs. Bulls**	**128-122**	**W**	**7-3**
11/10	@ Heat	138-140*	L	7-4
11/12	**@ Heat**	**130-116**	**W**	**8-4**
11/13	vs. Raptors	113-126	L	8-5
11/15	**vs. Grizzlies**	**108-100**	**W**	**9-5**
11/17	**vs. Bucks**	**118-106**	**W**	**10-5**
11/19	vs. Rockets	104-114	L	10-6
11/21	**vs. Pacers**	**120-109**	**W**	**11-6**
11/23	**vs. Clippers**	**120-105**	**W**	**12-6**
11/24	@ Raptors	99-110	L	12-7
11/28	@ Hawks	123-130	L	12-8
11/30	vs. Celtics	115-117	L	12-9
12/1	**@ Pacers**	**135-119**	**W**	**13-9**
12/3	vs. Trail Blazers	110-122	L	13-10
12/5	**vs. Spurs**	**130-117**	**W**	**14-10**
12/6	vs. Warriors	94-99	L	14-11
12/12	**@ Wizards**	**130-126**	**W**	**15-11**
12/14	vs. Hornets	111-119*	L	15-12
12/17	@ Bulls	111-127	L	15-13
12/19	vs. Bulls	125-136	L	15-14
12/22	**vs. Hornets**	**139-132**	**W**	**16-14**
12/23	**vs. Pelicans**	**141-118**	**W**	**17-14**
12/25	@ Knicks	124-126	L	17-15
12/27	@ Rockets	100-117	L	17-16
12/29	**@ Spurs**	**113-101**	**W**	**18-16**
12/31	**vs. Suns**	**129-113**	**W**	**19-16**
1/2	**vs. Nuggets**	**113-108**	**W**	**20-16**
1/4	vs. Pistons	110-114	L	20-17
1/6	**@ Pacers**	**120-116**	**W**	**21-17**
1/8	@ Timberwolves	122-131	L	21-18
1/10	**vs. Timberwolves**	**146-134**	**W**	**22-18**
1/12	vs. Jazz	112-123	L	22-19
1/14	**@ 76ers**	**133-107**	**W**	**23-19**
1/16	**@ 76ers**	**117-115**	**W**	**24-19**
1/19	vs. Thunder	104-136	L	24-20
1/21	**@ Hornets**	**94-87**	**W**	**25-20**
1/23	**vs. Kings**	**123-118**	**W**	**26-20**
1/24	**@ Magic**	**119-105**	**W**	**27-20**
1/26	**vs. Magic**	**114-98**	**W**	**28-20**
1/28	**vs. Lakers**	**129-99**	**W**	**29-20**
1/30	@ Suns	113-126	L	29-21
2/1	**@ Trail Blazers**	**130-111**	**W**	**30-21**
2/4	**@ Clippers**	**124-91**	**W**	**31-21**
2/7	**@ Kings**	**132-126**	**W**	**32-21**
2/9	**@ Nuggets**	**119-117**	**W**	**33-21**
2/11	**vs. Wizards**	**138-113**	**W**	**34-21**
2/19	**vs. Nets**	**112-84**	**W**	**35-21**
2/20	**@ Hornets**	**118-113**	**W**	**36-21**
2/22	@ Thunder	113-121	L	36-22
2/24	**vs. Knicks**	**109-94**	**W**	**37-22**
2/25	@ Bucks	116-118	L	37-23
2/27	@ Pistons	119-122*	L	37-24
3/1	**@ Nets**	**106-102**	**W**	**38-24**
3/3	**vs. Pistons**	**113-109**	**W**	**39-24**
3/8	vs. Celtics	98-109	L	39-25
3/9	**vs. 76ers**	**115-101**	**W**	**40-25**
3/11	@ Magic	122-128	L	40-26
3/13	**@ Mavericks**	**138-105**	**W**	**41-26**
3/15	vs. Mavericks	120-130	L	41-27
3/17	**@ Bucks**	**123-116**	**W**	**42-27**
3/19	**@ Bulls**	**115-110**	**W**	**43-27**
3/21	**@ Pelicans**	**111-106**	**W**	**44-27**
3/24	**vs. Magic**	**136-131**	**W**	**45-27**
3/25	vs. Heat	103-120	L	45-28
3/27	**vs. Heat**	**149-128**	**W**	**46-28**
3/30	**@ Jazz**	**122-113**	**W**	**47-28**
3/31	@ Lakers	113-127	L	47-29
4/2	**@ Warriors**	**118-111**	**W**	**48-29**
4/5	**vs. Pacers**	**117-108**	**W**	**49-29**
4/6	**@ Grizzlies**	**142-126**	**W**	**50-29**
4/8	**vs. Hawks**	**122-116**	**W**	**51-29**
4/10	@ Hawks	102-124	L	51-30
4/12	**vs. Wizards**	**130-117**	**W**	**52-30**

All Times Cleveland Time (ET)

VS. TORONTO (2025-26 RECORD: 46-36, POSTSEASON RECORD: 2-2)

2025-26 POSTSEASON	PPG	OPP. PPG	FG%	3FG%	FT%	RPG	APG	SPG	TO	BPG
Raptors	109.3	108.5	.473	.358	.725	40.8	25.0	8.25	16.0	4.75
Cavaliers	108.5	109.3	.470	.338	.719	41.5	21.0	8.50	17.8	4.00

2025-26 POSTSEASON INDIVIDUAL BESTS		
Points	32	Donovan Mitchell vs. TOR 4/18/26
Rebounds	15	Jarrett Allen @ TOR 4/26/26
Assists	10	James Harden vs. TOR 4/18/26

2025-26 POSTSEASON RAPTORS BESTS		
Points	33	RJ Barrett vs. CLE 4/23/26, Scottie Barnes vs. CLE 4/23/26
Rebounds	10	Collin Murray-Boyles vs. CLE 4/26/26, Sandro Mamukelashvili @ CLE 4/20/26
Assists	11	Scottie Barnes vs. CLE 4/23/26

2025-26 POSTSEASON TEAM		
Biggest Win	13	vs. TOR 4/18/26
Biggest Loss	22	@ TOR 4/23/26

CAVS ALL-TIME BEST VS. TOR (POSTSEASON)		
POINTS	43	LeBron James, 5/3/18
REBOUNDS	16	Kevin Love, 5/5/18
ASSISTS	14	LeBron James, 5/3/18

TOR ALL-TIME BEST VS. CLE (POSTSEASON)		
POINTS	37	DeMar DeRozan, 5/5/17
REBOUNDS	26	Bismack Biyombo, 5/1/18
ASSISTS	12	Cory Joseph, 5/7/17

CLE-TOR SERIES (POSTSEASON)		
Biggest Win	38	5/25/16 (116-78)
Biggest Loss	22	4/23/26 (104-126)

2025-26 REGULAR SEASON VS. RAPTORS		
DATE	SITE	TIME/RESULT
10/31/25	Cleveland	L, 101-112
11/13/25	Cleveland	L, 113-126
11/24/25	Toronto	L, 99-110

2024-25 REGULAR SEASON VS. RAPTORS		
DATE	SITE	RESULT
10/23/24	Toronto	W, 136-106
11/24/24	Cleveland	W, 122-108
1/9/25	Cleveland	W, 132-126
2/12/25	Toronto	W, 131-108

PLAYOFF SERIES HISTORY VS. TORONTO	ALL-TIME	STREAKS	LAST WIN	LAST LOSS
Overall	14-4	Lost 2	4/20/26	4/26/26
Home	9-0	Won 9	4/20/26	N/A
Road	5-4	Lost 2	5/3/18	4/26/26

CLE VS. TOR: 2026 POSTSEASON, 2-2 | 2025-26 REGULAR SEASON, 0-3

RAPTORS 93, CAVALIERS 89 – APRIL 26, 2026 – SCOTIABANK ARENA – TORONTO, ON, CA – GAME #4

TEAM	1	2	3	4	OT	FINAL	FG	FGA	FG%	3FG%	FT%	OR	DR	TR	A	PF	ST	TO	BS
CLE	17	19	22	31	-	**89**	32	87	.368	.250	.652	16	40	56	15	27	5	18	5
TOR	14	24	22	33	-	**93**	31	97	.320	.133	.750	21	38	59	19	19	11	12	8

TEAM	HIGH PTS	HIGH REB	HIGH AST	TEAM	HIGH PTS	HIGH REB	HIGH AST
CLE	D. Mitchell: 20	J. Allen: 15	J. Harden: 8	**TOR**	S. Barnes/B. Ingram: 23	C. Murray-Boyles: 10	S. Barnes: 6

RAPTORS 126, CAVALIERS 104 – APRIL 23, 2026 – SCOTIABANK ARENA – TORONTO, ON, CA – GAME #3

TEAM	1	2	3	4	OT	FINAL	FG	FGA	FG%	3FG%	FT%	OR	DR	TR	A	PF	ST	TO	BS
CLE	25	29	27	23	-	**104**	36	81	.444	.311	.783	16	26	42	23	15	7	22	6
TOR	31	23	29	43	-	**126**	50	87	.575	.609	.571	11	24	35	29	21	11	12	4

TEAM	HIGH PTS	HIGH REB	HIGH AST	TEAM	HIGH PTS	HIGH REB	HIGH AST
CLE	J. Harden: 18	E. Mobley/M. Strus: 6	E. Mobley: 7	**TOR**	S. Barnes/R. Barrett: 33	C. Murray-Boyles: 8	S. Barnes: 11

CAVALIERS 115, RAPTORS 105 – APRIL 20, 2026 – ROCKET ARENA – CLEVELAND, OH – GAME #2

TEAM	1	2	3	4	OT	FINAL	FG	FGA	FG%	3FG%	FT%	OR	DR	TR	A	PF	ST	TO	BS
TOR	19	29	29	28	-	**105**	42	83	.506	.269	.824	12	30	42	23	24	8	22	3
CLE	26	28	30	31	-	**115**	44	83	.530	.325	.636	8	27	35	22	20	13	14	5

TEAM	HIGH PTS	HIGH REB	HIGH AST	TEAM	HIGH PTS	HIGH REB	HIGH AST
CLE	D. Mitchell: 30	E. Mobley: 8	D. Mitchell: 5	**TOR**	S. Barnes: 26	S. Mamukelashvili: 10	S. Barnes/R. Barrett: 5

CAVALIERS 126, RAPTORS 113 – APRIL 18, 2026 – ROCKET ARENA – CLEVELAND, OH – GAME #1

TEAM	1	2	3	4	OT	FINAL	FG	FGA	FG%	3FG%	FT%	OR	DR	TR	A	PF	ST	TO	BS
TOR	31	23	22	37	-	**113**	37	71	.521	.481	.743	4	23	27	29	23	3	18	4
CLE	35	26	36	29	-	**126**	44	81	.543	.500	.786	7	26	33	24	28	9	17	0

TEAM	HIGH PTS	HIGH REB	HIGH AST	TEAM	HIGH PTS	HIGH REB	HIGH AST
CLE	D. Mitchell: 32	J. Allen/E. Mobley: 7	J. Harden: 10	**TOR**	R. Barrett: 24	S. Mamukelashvili: 8	S. Barnes: 7

CONNECTIONS

Raptors senior basketball advisor **Wayne Embry** served several positions with the Cavaliers, including vice president and general manager, and executive vice president, from 1986-1999; Embry became the first African American NBA team president and chief operating officer and earned The Sporting News Executive of the Year honors in 1992 and 1998, as well as Sports Illustrated's Executive of the Year in 1998… Raptors assistant coach **Michael Batiste** was an assistant coach for the Cleveland Charge during the 2014-16 seasons… Raptors forward **Jamison Battle** played college ball at Ohio State… Raptors guard **Garrett Temple** was teammates on the Brooklyn Nets with Cavs center **Jarrett Allen** during the 2019-20 season and Cavs head coach **Kenny Atkinson** was the head coach of the Nets during that season. Cavs guard **Tyrese Proctor**, Raptors forward **RJ Barrett** and Raptors **Brandon Ingram** all played college ball at Duke.. Cavs center **Thomas Bryant** and Raptors forward **Trayce Jackson-Davis** both played college ball at Indiana… Cavs center **Thomas Bryant** and Raptors forward **Brandon Ingram** were teammates on the Lakers during the 2017-18 season… Cavs center **Larry Nance Jr.** and Raptors forward **Brandom Ingram** were teammates on the Pelicans during the 2022-2024 seasons… Cavs guard **Donovan Mitchell** and Raptors guard **Chucky Hepburn** both played collegiately for Louisville… Cavs forward **Dean Wade** and Raptors forward **Gradey Dick** were both born in Wichita Kansas… Prior to joining the Cavs, center **Olivier Sarr** played for the Raptors 905… Cavs guard **Keon Ellis** and Raptors forward **Jonathan Mogbo** were both born in the state of Florida…Cavs center **Jarrett Allen** and Raptors guard **Jamal Shead** both went to high school in Austin, Texas 25 minutes from each other… Raptors assistant coach **Mery Andrade** was drafted by the Cleveland Rockers and played for them during the 1999-2002 seasons… Raptors head coach **Darko Rajakovic** was an assistant coach on the Oklahoma City Thunder during the 2018-19 seasons and Cavs guard **Dennis Schroder** played for Oklahoma City during that time…Cavs guard **Dennis Schroder** played 51 games for the Raptors during the 2023-24 season.

RAPTORS-CAVS PLAYOFF SERIES HISTORY

***2026:** Cleveland is the #4 seed and Toronto is the #5 seed. **Cleveland has a 2-2 series lead in the 1st Round series.**
GAME 1: CLE - 126, TOR - 113 | **Top Performers - CLE:** Donovan Mitchell, 32 PTS, 4 AST, 3 REB and Max Strus, 24 PTS (8-10 FG, 4-6 3FG). | **TOR**: RJ Barrett - 24 PTS, 3 AST, 1 STL. **GAME 2:** CLE - 115, TOR - 105 | **Top Performers - CLE:** Donovan Mitchell, 30 PTS, 7 REB, 5 AST and 1 STL and James Harden, 28 PTS, 5 STL. | **TOR**: Scottie Barnes - 26 PTS, 5 AST, 4 REB, 2 STL and 1 BLK. **GAME 3:** TOR - 126, CLE - 104 | **Top Performers - CLE:** James Harden - 18 PTS, 4 REB, 4 AST. | **TOR**: Scottie Barnes - 33 PTS, 11 AST, 5 REB, 1 STL and 1 BLK and RJ Barrett - 33 PTS, 5 AST, 5 REB, 2 STL, 1 BLK. **GAME 4:** TOR - 93, CLE - 89 | **Top Performers - CLE:** James Harden - 19 PTS, 8 AST, 1 STL, 1 BLK. | **TOR**: Scottie Barnes - 23 PTS, 9 REB, 6 AST, 3 BLK, 1 STL and Brandon Ingram - 23 PTS, 6 REB, 2 BLK.
***current series**

2018: Cleveland was the #4 seed and Toronto was the #1 seed. **Cleveland won the series 4-0** in the Conference Semifinals.
GAME 1: CLE - 113, TOR - 112 (OT) | **Top Performers - CLE:** LeBron James, 26 PTS, 13 AST, 11 REB, 2 BLK, 1 STL and Kyle Korver, 19 PTS | **TOR**: Jonas Valanciunas - 21 PTS, 21 REB | **Top Performers - CLE:** LeBron James, 43 PTS, 14 AST, 8 REB, 1 STL and Kevin Love, 31 PTS, 11 REB | **TOR:** DeMar DeRozan, 24 PTS. | **GAME 3:** CLE - 105, TOR - 103 | **Top Performers - CLE:** *LeBron James - 38 PTS, 7 AST, 6 REB, 3 STL (*hit game winner as time expired) and 1 BLK and Kevin Love, 21 PTS, 16 REB. | TOR: Kyle Lowry, 27 PTS, 7 AST **GAME 4:** CLE - 128, TOR - 93 | **Top Performers - CLE:** LeBron James, 29 PTS, 11 AST, 8 REB, 2 STL, 1 BLK | **TOR**: Jonas Valanciunas, 18 PTS, 5 REB.

2017: Cleveland was the #2 seed and Toronto was the #3 seed. **Cleveland won the series 4-0** in the Conference Semifinals.
GAME 1: CLE - 116, TOR - 105 | **Top Performers - CLE:** LeBron James, 35 PTS, 10 REB, 4 AST, 1 STL and 1 BLK. Kyrie Irving, 24 PTS, 10 AST. | **TOR**: Kyle Lowry, 20 PTS, 11 AST. **GAME 2:** CLE - 125, TOR - 103 | **Top Performers - CLE:** LeBron James, 39 PTS, 6 REB, 4 AST, 3 STL, 2 BLK. TOR: Jonas Valanciunas, 23 PTS, 5 REB. **GAME 3:** CLE - 115, TOR - 94 | **Top Performers- CLE:** LeBron James, 35 PTS, 8 REB, 7 AST | TOR: DeMar DeRozan, 37 PTS (13-13 FT). **GAME 4:** CLE - 109, TOR - 102 | **Top Performers** - CLE: LeBron James, 35 PTS, 9 REB, 6 AST and Kyrie Irving, 27 PTS, 9 AST | TOR: Serge Ibaka, 23 PTS.

2016: Cleveland was the #1 seed and Toronto was the #2 seed. **Cleveland won the series 4-2** in the Eastern Conference Finals.
GAME 1: CLE - 115, TOR - 84 | **Top Performers - CLE:** Kyrie Irving, 27 PTS, 5 AST, 2 STL, 2 BLK | **TOR**: DeMar DeRozan - 18 PTS, 5 AST. **GAME 2**: CLE - 108, TOR - 89 | **Top Performers - CLE:** LeBron James, 23 PTS, 11 REB, 11 AST, 3 STL | **TOR:** DeMar DeRozan, 22 PTS | **GAME 3:** TOR - 99, CLE - 84 | **Top Performers - CLE:** LeBron James - 24 PTS, 8 REB | TOR: DeMar DeRozan - 32 PTS, Bismack Biyombo, 7 PTS, 26 REB, 4 BLK. **GAME 4:** TOR - 105, CLE - 99 | **Top Performers - CLE:** LeBron James, 29 PTS, 9 REB | **TOR**: Kyle Lowry, 35 PTS, 5 AST, 5 REB. **GAME 5:** CLE - 116, TOR - 78 | **Top Performers - CLE:** Kevin Love, 25 PTS and LeBron James, 23 PTS, 8 AST, 6 REB, 2 STL, 1 BLK. | TOR: DeMar DeRozan, 14 PTS. **GAME 6:** CLE - 113, TOR - 87 | **Top Performers** - LeBron James - 33 PTS, 11 REB, 6 AST, 3 BLK, 1 STL and Kyrie Irving, 30 PTS, 9 AST. | TOR - Kyle Lowry - 35 PTS, 3 AST, 3 REB and 1 BLK.

CAVS RECENT GAMES - (2-2)

RAPTORS 93, CAVALIERS 89 – APRIL 26, 2026 – SCOTIABANK ARENA – TORONTO, ON, CA – GAME #4 (2-2, 0-2 AWAY)

TEAM	1	2	3	4	OT	FINAL	FG	FGA	FG%	3FG%	FT%	OR	DR	TR	A	PF	ST	TO	BS
CLE	17	19	22	31	-	**89**	32	87	.368	.250	.652	16	40	56	15	27	5	18	5
TOR	14	24	22	33	-	**93**	31	97	.320	.133	.750	21	38	59	19	19	11	12	8

TEAM	HIGH PTS	HIGH REB	HIGH AST	TEAM	HIGH PTS	HIGH REB	HIGH AST
CLE	D. Mitchell: 20	J. Allen: 15	J. Harden: 8	TOR	S. Barnes/B. Ingram: 23	C. Murray-Boyles: 10	S. Barnes: 6

CAVS NOTES | PLAYOFF FIRST ROUND, GAME 4: DONOVAN MITCHELL recorded a team-high 20 PTS, 6 REB, 3 AST and 1 STL in 37 MIN. It was his 54th game with 20+ PTS in a postseason game in his career and 3rd time with 20+ PTS this postseason...**JAMES HARDEN** recorded 19 PTS, a game-high 8 AST, 1 STL and 1 BLK in 37 MIN...**SAM MERRILL** chipped in 14 PTS on 5-9 (.556) shooting from the field, including 3-7 (.429) shooting from the 3-point line in 19 minutes off the bench. He scored 11 of his points in the 4th quarter, his most points in any single quarter of this playoff career...**JARRETT ALLEN** grabbed a game-high 15 REB to go with 2 BLK and 1 STL in 27 MIN.

RAPTORS 126, CAVALIERS 104 – APRIL 23, 2026 – SCOTIABANK ARENA – TORONTO, ON, CA – GAME #3 (2-1, 0-1 AWAY)

TEAM	1	2	3	4	OT	FINAL	FG	FGA	FG%	3FG%	FT%	OR	DR	TR	A	PF	ST	TO	BS
CLE	25	29	27	23	-	**104**	36	81	.444	.311	.783	16	26	42	23	15	7	22	6
TOR	31	23	29	43	-	**126**	50	87	.575	.609	.571	11	24	35	29	21	11	12	4

TEAM	HIGH PTS	HIGH REB	HIGH AST	TEAM	HIGH PTS	HIGH REB	HIGH AST
CLE	J. Harden: 18	E. Mobley/M. Strus: 6	E. Mobley: 7	TOR	S. Barnes/R. Barrett: 33	C. Murray-Boyles: 8	S. Barnes: 11

CAVS NOTES | PLAYOFF FIRST ROUND, GAME 3: JAMES HARDEN recorded 18 PTS, 4 REB and 4 AST in 33 MIN. Harden (1,143 AST) tied Tony Parker (1,143 AST) for the 6th-most AST in NBA playoff history. With his 10th point of the game, Harden (3,963 PTS) passed Dwyane Wade for the 12th-most points in NBA postseason history...**MAX STRUS** recorded 15 PTS, including 4-8 (.500) shooting from beyond the arc, 6 REB, 3 AST and 1 STL in 26 MIN off the bench...**EVAN MOBLEY** chipped in 15 PTS, 7 AST (his playoff career-high), 6 REB, 2 STL and 1 BLK in 33 MIN...**DONOVAN MITCHELL** finished with 15 PTS, 5 REB and 3 AST in 33 MIN...**JAYLON TYSON** chipped in 13 PTS on 5-9 (.556) shooting from the field, including 3-6 (.500) shooting from beyond the arc, 4 AST, 2 REB and 1 STL in 16 MIN off the bench. It was his 2nd career postseason game scoring in double figures (11 PTS on May 11, 2025 at IND)...**JARRETT ALLEN** contributed 12 PTS on 5-7 (.714) shooting from the field, 3 BLK and 2 STL in 26 MIN.

CAVALIERS 115, RAPTORS 105 – APRIL 20, 2026 – ROCKET ARENA – CLEVELAND, OH – GAME #2 (2-0, 2-0 HOME)

TEAM	1	2	3	4	OT	FINAL	FG	FGA	FG%	3FG%	FT%	OR	DR	TR	A	PF	ST	TO	BS
TOR	19	29	29	28	-	**105**	42	83	.506	.269	.824	12	30	42	23	24	8	22	3
CLE	26	28	30	31	-	**115**	44	83	.530	.325	.636	8	27	35	22	20	13	14	5

TEAM	HIGH PTS	HIGH REB	HIGH AST	TEAM	HIGH PTS	HIGH REB	HIGH AST
CLE	D. Mitchell: 30	E. Mobley: 8	D. Mitchell: 5	TOR	S. Barnes: 26	S. Mamukelashvili: 10	S. Barnes/R. Barrett: 5

CAVS NOTES | PLAYOFF FIRST ROUND, GAME 2: The Cavs 115-105 win over Toronto marked their 12th-straight playoff win over the Raptors since 2016, tying the Cavs longest postseason winning streak against any opponent in team history. Cleveland has also won 12-straight postseason games against Detroit (5/27/2007 to present) and Atlanta (5/5/09 to present). It also tied the NBA record for longest playoff winning streak over a single opponent (L.A. Lakers also won 12 straight playoff games over the Seattle Supersonics from 1980-89)**...DONOVAN MITCHELL** finished with a game-high 30 points, including 4-10 (.400) shooting from the three-point line, seven rebounds, five assists and one steal in 37 minutes...**JAMES HARDEN** finished with 28 points on 9-14 (.643) shooting from the field, five rebounds, four assists, a game-high five steals and one block in 35 minutes. With his 28 points tonight, it marked his 103rd playoff game with 20+ PTS, moving him past John Havlicek (102) for the 15th-most games of 20+ PTS in NBA playoff history. With his second assist of the game, Harden (1,139 AST) passed Rajon Rondo (1,136 AST) for the 7th-most assists in the NBA in postseason history. With his fourth steal of the game, Harden (289 STL) passed Chris Paul (287 STL) for the 11th-most steals in the NBA in postseason history. It was also his fourth career playoff game with at least five steals...**EVAN MOBLEY** finished 25 points on 11-13 (.846) shooting from the field, a team-high eight rebounds, two assists and one block in 33 minutes. His 25 points was his second-highest scoring effort in his postseason career. With his first block of the game, Mobley (41 BLK) passed Brad Daugherty (40 BLK) for the 6th-most blocks in Cavs postseason history...**JARRETT ALLEN** contributed 10 points, three rebounds, three blocks and two steals in 25 minutes.

CAVALIERS 126, RAPTORS 113 – APRIL 18, 2026 – ROCKET ARENA – CLEVELAND, OH – GAME #1 (1-0, 1-0 HOME)

TEAM	1	2	3	4	OT	FINAL	FG	FGA	FG%	3FG%	FT%	OR	DR	TR	A	PF	ST	TO	BS
TOR	31	23	22	37	-	**113**	37	71	.521	.481	.743	4	23	27	29	23	3	18	4
CLE	35	26	36	29	-	**126**	44	81	.543	.500	.786	7	26	33	24	28	9	17	0

TEAM	HIGH PTS	HIGH REB	HIGH AST	TEAM	HIGH PTS	HIGH REB	HIGH AST
CLE	D. Mitchell: 32	J. Allen/E. Mobley: 7	J. Harden: 10	TOR	R. Barrett: 24	S. Mamukelashvili: 8	S. Barnes: 7

CAVS NOTES | PLAYOFF FIRST ROUND, GAME 1: The Cavs 126-113 win over Toronto marked their 11th-straight playoff win over the Raptors since 2016, marking the third-longest postseason winning streak against any opponent in team history...The Cavs shot 16-32 (.500 3FG%) from beyond the arc in the win, their highest three-point percentage in a playoff game since May 19, 2018 vs. BOS (.500 3FG%)...**DONOVAN MITCHELL** finished with a game-high 32 points on 11-20 (.550) shooting from the field, including 4-7 (.571) shooting from the three-point line, four assists, three rebounds and two steals in 31 minutes. He recorded 30+ points in a Game 1 of the NBA Playoffs for the 9th-straight time since 2020, the longest such streak in NBA history (Michael Jordan has the second-longest streak in NBA history with 7-straight games with 30+ points in a Game 1 and did it twice). With his third made three-pointer of the game, Mitchell passed Kyle Korver (72 3FGM for Cleveland in the postseason) for 5th in Cavs postseason history for three-pointers made. His first three-pointer of the game was his 200th career made three-pointer in the postseason. With his third assist of the game, Mitchell (122 AST) passed Mo Williams (120 AST) and Darius Garland (120 AST) for 7th in all-time in assists in Cavs postseason history. With his 16th points of the game, Mitchell (710 points), passed Larry Nance (693 points) for 8th on the Cavs all-time postseason scoring list...**MAX STRUS** finished with 24 points on 8-10 (.800) shooting from the field, including 4-6 (.667) shooting from the three-point line and three rebounds in 24 minutes off the bench. His 24 points is his new postseason career-high for points. It was also Strus' 5th-time in his postseason career with at least 20 points...**JAMES HARDEN** finished with a double-double with 22 points, including 4-7 (.667) shooting from the three-point line, a game-high 10 assists, two rebounds and two steals in 33 minutes. It was also his 39th career postseason double-double. With his third point of the game, Harden (3,917 postseason points) passed Larry Bird (3,897 postseason points), for 13th all-time in points in NBA postseason history. His 22 points in the game marked his 102nd postseason game with at least 20 points, passing Elgin Baylor (101 postseason games with 20+ PTS) for 16th all-time in postseason history for 20-point games...**EVAN MOBLEY** finished with 17 points on 6-9 (.667) shooting from the field, seven rebounds and four assists in 33 minutes...**JARRETT ALLEN** finished with 10 points on 5-7 (.714) shooting from the field, seven rebounds, and one steal in 28 minutes.

CAVALIERS ALL-TIME PLAYOFF LEADERS

***SEVERAL CAVALIER PLAYERS CAN MOVE UP IN THE FRANCHISE'S ALL-TIME TOP 10 CATEGORIES BELOW THIS 2026 NBA PLAYOFFS:**

POINTS SCORED	3-POINTERS MADE	ASSISTS	BLOCKS
1. L. James (4,573)	1. L. James (247)	1. L. James (1,188)	1. L. James (162)
2. K. Irving (1,243)	2. J. Smith (200)	2. M. Price (327)	2. L. Nance Sr. (93)
3. K. Love (966)	3. K. Love (141)	3. K. Irving (243)	3. Z. Ilgauskas (82)
4. M. Price (818)	4. K. Irving (122)	4. C. Ehlo (164)	4. T. Thompson (70)
5. J. Smith (809)	5. D. MITCHELL (83)	5. D. West (141)	5. J. Williams (53)
6. Z. Ilgauskas (784)	6. K. Korver (72)	6. B. Daugherty (137)	6. E. MOBLEY (43)
7, B. Daugherty (782)	7. M. STRUS (61)	7. D. MITCHELL (133)	7. B. Daugherty (40)
8. D. MITCHELL (775)	8. D. Gibson (57)	8t. M Williams (120)	8t. T. Mozgov (39)
9. L. Nance Sr. (693)	9t. M. Price (56)	8t. D. Garland (120)	8t. A. Varejao (39)
10. T. Thompson (620)	9t. I. Shumpert (56)	10. K. Love (116)	10. K. Love (34)
12. E. MOBLEY (443)	18. S. MERRILL (30)	16t. M. STRUS (76)	13t. J. ALLEN (25)

FIELD GOALS MADE	FREE THROWS MADE	OFFENSIVE REBOUNDS	DEFENSIVE REBOUNDS	TOTAL REBOUNDS
1. L. James (1,628)	1. L. James (1,070)	1. T. Thompson (299)	1. L. James (1,161)	1. L. James (1,388)
2. K. Irving (455)	2. B. Daugherty (232)	2. L. James (227)	2. K. Love (484)	2. T. Thompson (701)
3t. Z. Ilgauskas (313)	3. K. Irving (211)	3. Z. Ilgauskas (180)	3. T. Thompson (402)	3. K. Love (609)
3t. K. Love (313)	4. M. Price (202)	4. A. Varejao (147)	4. Z. Ilgauskas (343)	4. Z. Ilgauskas (523)
5. L. Nance Sr. (283)	5. K. Love (199)	5. K. Love (125)	5. B. Daugherty (330)	5. B. Daugherty (419)
6t. M. Price (280)	6. Z. Ilgauskas (156)	6. L. Nance Sr. (110)	6. A. Varejao (258)	6. A. Varejao (405)
6t. J. Williams (280)	7. T. Thompson (152)	7. J. Williams (99)	7. J. Smith (223)	7. L. Nance Sr. (330)
8t. B. Daugherty (275)	8. J. Williams (147)	8. B. Daugherty (89)	8. L. Nance Sr. (220)	8. J. Williams (305)
8t. D. MITCHELL (275)	9. D. MITCHELL (142)	9. D. Gooden (80)	9. J. Williams (206)	9. D. Gooden (258)
10. T. Thompson (234)	10. L. Nance Sr. (127)	10. E. MOBLEY (76)	10. E. MOBLEY (181)	10. E. MOBLEY (257)
12. E. MOBLEY (179)	17. E. MOBLEY (64)	12. J. ALLEN (59)	13. J. ALLEN (138)	11. B. Smith (254)
			17. D. MITCHELL (117)	12. J. ALLEN (193)
				18. D. MITCHELL (142)

2026 PLAYOFF NOTES: **DONOVAN MITCHELL** passed Larry Nance Sr. (693 PTS) for **8th place in playoff points** with his 16th PT against Toronto on April 18; also passed Kyle Korver (72 3FG) for **5th place in three-pointers made** and Mo Williams (120 AST) and Darius Garland (120 AST) for **7th place in assist**…**EVAN MOBLEY** passed Brad Daugherty (40 BLK) for **6th place in blocks** with his 1st swat against Toronto on April 20…**EVAN MOBLEY** passed Bingo Smith (254 REB) for **10th place in rebounds** at Toronto on April 26.

PLAYOFF MILESTONES

*YELLOW HIGHLIGHT INDICATES PLAYER IS NEAR MILESTONE

JARRETT ALLEN	
400 PTS (367)	Needs 33
300 REB (290)	Needs 10
100 OREB (91)	Needs 9

JAMES HARDEN	
4,000 PTS (3,982)	Needs 18
500 3FGM (446)	Needs 54
1,000 REB (961)	Needs 39
1,200 AST (1,151)	Needs 49
300 STL (290)	Needs 10

DONOVAN MITCHELL	
2,000 PTS (1,850)	Needs 150
700 FGM (654)	Needs 46
400 FTM (360)	Needs 40
400 REB (335)	Needs 65
100 STL (90)	Needs 10

EVAN MOBLEY	
500 PTS (443)	Needs 57
300 REB (257)	Needs 43
200 FGM (179)	Needs 21
50 BLK (43)	Needs 7

LARRY NANCE JR.	
200 PTS (176)	Needs 24
200 REB (158)	Needs 42

DENNIS SCHRODER	
1,000 PTS (901)	Needs 99
400 FGM (326)	Needs 74
100 3FGM (89)	Needs 12
200 REB (177)	Needs 23
300 AST (277)	Needs 23

MAX STRUS	
700 PTS (676)	Needs 24
300 REB (290)	Needs 10
200 3FGM (151)	Needs 49

2026 PLAYOFF NOTES: **DONOVAN MITCHELL** made his 200th playoff three-pointer with his 1st triple against Toronto on April 18…**EVAN MOBLEY** reached **400 playoff points** with his 5th point against Toronto on April 20.

2026 PLAYOFF NOTES

PLAYOFF DONOVAN: **DONOVAN MITCHELL** currently has the **7th highest scoring average in NBA history (28.1 PPG).** He has also scored **30+ PTS in an NBA-RECORD 9 consecutive series openers, the longest such streak in league history.**

28.1

MITCHELL'S CAREER PLAYOFF PPG,
THE 7TH-HIGHEST IN NBA HISTORY (MINIMUM 50 GP)

MITCHELL HAS THE MOST CONSECUTIVE 30-POINT GAMES IN SERIES OPENERS EVER!

NBA PLAYOFF HISTORY		
YEARS	PLAYER	STREAK
2020-25	**DONOVAN MITCHELL**	**9**
1997-98	Michael Jordan	7
1991-93	Michael Jordan	7
2010-12	Kobe Bryant	6
1989-90	Michael Jordan	6
1960-64	Wilt Chamberlain	6
Mitchell had 32 PTS in this year's Game 1 win over TOR		

MITCHELL HAS THE 7TH HIGHEST CAREER SCORING AVERAGE IN NBA PLAYOFF HISTORY!

MINIMUM 50 PLAYOFF GAMES	
1. Michael Jordan	33.4
2. Luka Doncic	30.9
3. Allen Iverson	29.7
4. Kevin Durant	29.3
5. Jerry West	29.1
6. LeBron James	28.3
7. DONOVAN MITCHELL	**28.1**

MITCHELL HAS TWO OF THE TOP FIVE HIGHEST SCORING GAMES IN CAVS PLAYOFF HISTORY!

CAVALIERS PLAYOFF HISTORY (SINGLE GAME)	
PLAYER / DATE	PTS
1. LeBron James (5/31/18 at GSW)	51
2. DONOVAN MITCHELL (5/3/24 at ORL)	**50**
3. LeBron James (5/20/09 vs. ORL)	49
4t. DONOVAN MITCHELL (5/6/25 vs. IND)	**48**
4t. LeBron James (5/31/07 at DET)	48
Mitchell (3) is the 3rd player in team history with multiple 40+ PT playoff games (LeBron James-24, Kyrie Irving-3)	

MITCHELL HAS THE 2ND-MOST 30-PT GAMES IN CAVS PLAYOFF HISTORY

CAVALIERS PLAYOFF HISTORY	
CAVS PLAYER	30-PT GAMES
1. LeBron James	77
2. DONOVAN MITCHELL	**14**
3. Kyrie Irving	12
Mitchell passed Kyrie Irving for the 2nd-most 30-PT games after his 32-PT night in Game 1 vs. TOR	

2026 PLAYOFF NOTES (CONT.)

HISTORY FOR HARDEN: **JAMES HARDEN can climb several NBA all-time playoff rankings this year:**

NBA ALL-TIME PLAYOFF HISTORY FOR JAMES HARDEN

POINTS (11-14 RANKING)		ASSISTS (5-8 RANKING)		3FGM (1-4 RANKING)	
11. Tony Parker	4,045	5. Chris Paul	1,233	*1. Stephen Curry*	*650*
12. JAMES HARDEN	***3,982***	***6. JAMES HARDEN***	***1,151***	2. *Klay Thompson*	501
13. Dwyane Wade	3,954	7. Tony Parker	1,143	*3. LeBron James*	*487*
14. Larry Bird	3,897	8. Rajon Rondo	1,136	***4. JAMES HARDEN***	***446***

TRIPLE-DOUBLES (13th RANKING)		FTM (6-9 RANKING)		20-PT GAMES (14-T16 RANKING)	
13t. G. Antetokounmpo	*4*	6. Tim Duncan	1,217	14. Dirk Nowitzki	109
13t. Elgin Baylor	4	7. Jerry West	1,213	***15. JAMES HARDEN***	***103***
13t. Tim Duncan	4	8. Shaquille O'Neal	1.168	16. John Havlicek	102
13t. Walt Frazier	4	***9. JAMES HARDEN***	***1,134***	17. Elgin Baylor	101
13t. JAMES HARDEN	***4***				

30-PT GAMES (9-12 RANKING)		40-PT GAMES (7-11 RANKING)		GAMES (20-23 RANKING)	
9. Shaquille O'Neal	55	7. Kobe Bryant	13	20t. Andre Iguodala	177
10. Karl Malone	54	8. Shaquille O'Neal	12	20t. Dwyane Wade	177
11. H. Olajuwon	53	9t. Hakeem Olajuwon	11	20t. Rasheed Wallace	177
12. JAMES HARDEN	***49***	***9t. JAMES HARDEN***	***11***	***23. JAMES HARDEN***	***176***

STEALS (9-12 RANKING)	
9. Maurice Cheeks	295
10. Manu Ginobili	292
11. JAMES HARDEN	***290***
12. Chris Paul	287

PLAYOFF NOTES: In Game 2 vs. TOR, Harden passed Rajon Rondo (1,136 AST) for **7th in AST**, passed Chris Paul (287 STL) for **11th in STL**, and passed John Havlicek (102 G w/20+ PT) for **15th in 20-PT games**…In Game 3 vs. TOR, Harden passed Dwyane Wade (3,954 PTS) for **12th in PTS**…In Game 4 vs. TOR, he passed Tony Parker (1,143 AST) for **6th in AST.**

Harden has appeared in the playoffs in each of his 17 seasons in the NBA and is the 5th player in NBA history to appear in the playoffs in 17 or more consecutive NBA seasons (Karl Malone, John Stockton, Jason Kidd and Tony Parker have also done this).

EVAN'S PLAYOFF BLOCK PARTY: **EVAN MOBLEY** currently has the **2nd-highest playoff BPG average in Cavs history (1.48)** and his **43 total blocks rank 6th in team postseason history.**

HIGHEST BPG IN PLAYOFFS

CAVALIERS HISTORY (MIN. 20 GP)

PLAYER	BPG
1. Larry Nance Sr.	2.27
2. EVAN MOBLEY	**1.48**
3. Timofey Mozgov	1.18
4. Hot Rod Williams	1.18
5. Zydrunas Ilgauskas	1.15

2026 PLAYOFF NOTES (CONT.)

WHAT'S THE SCENARIO?: The Cavs have faced numerous playoff scenarios in team history:

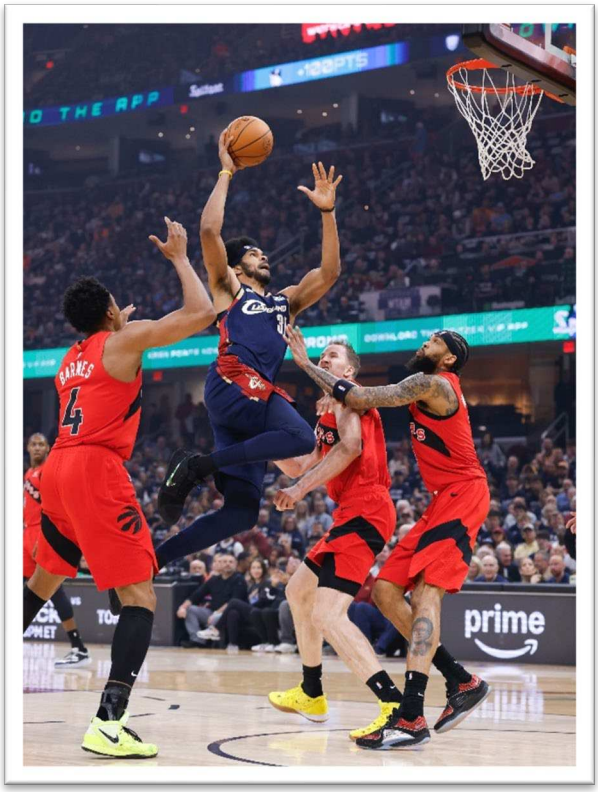

- **UP 1-0:** Cleveland holds a **21-1 all-time series record when winning Game 1 of any postseason series.**
- **UP 2-0:** Cleveland holds an **18-0 all-time series record when leading 2-0 of any postseason series.**
- **UP 3-0:** Cleveland holds an **11-0 all-time series record when leading 3-0 of any postseason series.** They have also won Game 4 in every instance when leading a series 3-0.

- **UP 2-1:** Cleveland holds an **10-2 all-time series record when leading 2-1 of any postseason series:** 1976 Semifinals vs. Washington, 1992 First Round vs. New Jersey, 1993 First Round vs. New Jersey, 2006 First Round vs. Washington, 2007 Semifinals vs. Washington, 2008 First Round vs. Washington, 2010 First Round vs. Chicago, 2016 ECF vs. Toronto, 2017 ECF vs. Boston, 2024 First Round vs. Orlando.
- **UP 3-1:** Cleveland holds a **5-0 all-time series record when leading 3-1 of any postseason series:** 1992 First Round vs. New Jersey, 2007 Semifinals vs. New Jersey, 2008 First Round vs. Washington, 2010 First Round vs. Chicago, 2017 ECF vs. Boston.
- **UP 3-2:** Cleveland holds an **11-1 all-time series record when leading 3-2 of any postseason series.** The most recent occurrence was 2024 First Round vs. Orlando.

- **DOWN 0-1:** The Cavs have **won 6 playoff series when trailing 0-1**.
- **DOWN 0-2:** The Cavs have **won 3 playoff series when trailing 0-2**: 2007 ECF vs. Detroit, 2016 Finals vs. Golden State and 2018 ECF vs. Boston.
- **DOWN 0-3:** No NBA team has ever overcome a 3-0 deficit in any NBA playoff series.
- **DOWN 1-2:** **Cleveland has won 6 playoff series in this instance**: 1992 Semifinals vs. Boston, 2007 ECF vs. Detroit, 2015 Semifinals vs. Chicago, 2016 Finals vs. Golden State, 2018 First Round vs. Indiana, 2018 ECF vs. Boston.
- **DOWN 1-3:** **Cleveland has won 1 playoff series in this instance**: 2016 NBA Finals vs. Golden State.
- **DOWN 2-3:** **Cleveland has won 2 playoff series in this instance**: 2016 NBA Finals vs. Golden State, 2018 ECF vs. Boston.

- **TIED 1-1:** **Cleveland has won 6 playoff series in this instance**: 1976 Semifinals vs. Washington, 1992 Semifinals vs. Boston, 1993 First Round vs. New Jersey, 2006 First Round vs. Washington, 2015 Semifinals vs. Chicago, 2018 First Round vs. Indiana,
- **TIED 2-2:** **Cleveland has won 9 playoff series in this instance**: 1976 Semifinals vs. Washington, Semifinals vs. Boston, 1993 First Round vs. New Jersey, 2006 First Round vs. Washington, 2007 ECF vs. Detroit, 2015 Semifinals vs. Chicago, 2016 ECF vs. Toronto, 2018 First Round vs. Indiana,. 2018 ECF vs. Boston, 2024 First Round vs. Orlando
- **TIED 3-3:** **Cleveland has won 5 playoff series in this instance**: 1976 Semifinals vs. Washington, 1992 Semifinals vs. Boston, 2016 NBA Finals vs. Golden State, 2018 ECF vs. Boston, 2024 First Round vs. Orlando

2025-26 REGULAR SEASON NOTES

BACK IN THE PLAYOFFS: The Cavs clinched a playoff berth after their victory in Golden State on April 2. Cleveland will be making their **4th consecutive NBA Playoff appearance** and **26th overall.**

50+ WINS: At 52-30, the Cavs posted 50+ wins in a single season for the **14th time in franchise history.**

SINCE DEC. 29: The Cavs recorded **THE 5TH-BEST RECORD IN THE NBA SINCE DEC. 29 at 35-14**, including a **19-8 mark on the road over that stretch**. Cleveland was also **28-10 over the last 38 games.**

NBA'S BEST OVERALL RECORDS SINCE DEC. 29

TEAM	OVERALL RECORD
1. San Antonio	39-12 (.765)
2. Oklahoma City	37-13 (.740)
3. Boston	37-14 (.725)
4. Detroit	36-14 (.720)
5. CLEVELAND	**35-14 (.714)**

NBA'S MOST ROAD WINS SINCE DEC. 29

TEAM	ROAD WINS
1t. CLEVELAND	**19**
1t. Charlotte	19
2t. San Antonio	18
2t. Oklahoma City	18

The Cavs went 19-8 in last 27 road games.

NEXT MAN UP: The Cavaliers had **41 different starting lineups** with players missing a total of **293 games this year due to injury, illness or personal reasons. Last season, Cleveland had 23 different starting lineups all year** and **172 games missed because of injuries, illness or personal reasons. The Cavs are the first NBA team since the league began tracking starters in 1970-71 to use 41+ starting lineups and win 50+ games.**

LAST SEASON VS. THIS SEASON

2024-25 # OF STARTING LINEUPS	2025-26 # OF STARTING LINEUPS
23	**41**
* 172 GAMES MISSED DUE TO INJURY, ILLNESS & PERSONAL REASONS	* 293 GAMES MISSED DUE TO INJURY, ILLNESS & PERSONAL REASONS

Cleveland is the first NBA team since 1970-71 to win 50+ games using 41+ different starting lineups

TOP 10 FROM LONG DISTANCE: The Cavs connected on **14.3 threes per game, the 8th-MOST in the NBA this season.**

- **RECORD STREAK:** From 4/6/24 to 12/3/25, the Cavs made **10+ threes in an NBA-RECORD 110 CONSECUTIVE REGULAR SEASON GAMES**. The previous mark was 97 straight outings by Houston from 12/13/18-1/18/20.

LONGEST STREAKS WITH 10+ 3FGM IN NBA HISTORY (REGULAR SEASON)

TEAM/DATE	STREAK
CLE (4/6/24-12/3/25)	**110**
HOU (12/13/18-1/18/20)	97
UTA (8/3/20-11/6/21)	87

***Cavs set the record on 11/10 at MIA**

- **20 TRIPLES:** Cleveland made **20+ 3FG on 7 occasions this season**, including against Atlanta on Nov. 2 (20 3FG), at Washington on Nov. 7 (20 3FG), at Miami on Nov. 10 (21 3FG), vs. Boston on Nov. 30 (20 3FG), **a season-high vs. Charlotte on Dec. 22 (24 3FG)**, against New Orleans on Dec. 23 (20 3FG) and at Philadelphia on Jan. 14 (20 3FG)

- **10 FROM DEEP IN A QUARTER:** At Boston on Oct. 29, the Cavs shot **10-12 (.833) from three in the opening period, just one triple shy of tying the franchise record for three-pointers made in a single quarter** (11 in 1Q vs. LAC on 1/31/10). It also marked just the **2nd time in team history the team made 10+ triples on .800+ 3FG% in a single quarter** (also against LAC on 1/31/10 - 11-13, .846 3FG%).

2025-26 REGULAR SEASON NOTES (CONT.)

80+ IN THE PAINT: Cleveland scored **80 points in the paint twice this season (80 vs. SAS on Dec. 5 and 82 at UTA on March 30). Prior to this season, the Cavs had never had 80+ points in the paint since 1996-97.** Their previous high was 78 points in the paint vs. WAS on 3/17/23.

POWER POINTS: The Wine & Gold's offense put up **119.5 PPG (2nd-highest in team history, 4th-best in NBA).**

HIGHEST PPG IN CAVS SINGLE SEASON HISTORY

CAVS SEASON	PPG
2024-25	121.9
2025-26	**119.5**
1979-80	114.1

128 OR BETTER: The Cavs scored **AT LEAST 128 POINTS IN 5 STRAIGHT GAMES FROM NOV. 5-12, THE LONGEST SUCH STREAK IN FRANCHISE HISTORY.** The previous record was 3 in a row, set last season (Feb. 7-12, 2025).

WOW, THAT'S A LOT OF POINTS: Three of Cleveland's Top 7 highest scoring games in franchise history have come this season (see below). Their **149 points scored in the win over Miami on March 27 was the most ever at Rocket Arena** and **tied for their most in any regulation contest.**

MOST POINTS SCORED BY CAVS IN A REGULAR SEASON GAME (ALL-TIME)

DATE / OPPONENT	POINTS
1/29/80 vs. LAL (4OT)	154
3/27/26 vs. MIA	***149**
12/27/24 at DEN	149
11/7/25 at WAS	***148**
12/17/91 vs. MIA	148
1/20/21 vs. BKN (2OT)	147
1/10/26 vs. MIN	***146**

HAPPENED THIS SEASON

280 POINTS IN 2 GAMES: The Cavs scored a **combined 280 POINTS in two games twice this season** (Nov. 5-7 and Dec. 22-23), both tying the **2nd-highest scoring output in any 2-game span in franchise history**. The team record for most points in a 2-game span is 281 POINTS, set last season (1/30-2/2/2025).

CLEANING THE OFFENSIVE BOARDS: The Cavs grabbed **25+ offensive rebounds twice this season** (26 at Miami on Nov. 10 and 25 OREB at Washington on Nov. 7. **Prior to this season, the last time the Cavs recorded 25+ offensive rebounds in a single game was 2/5/14 vs. LA Lakers (27 OREB).**

MOST OFFENSIVE REBOUNDS BY CAVS IN A REGULAR SEASON GAME SINCE 2020

DATE / OPPONENT	OREB
2/5/14 vs. LAL	27
2/25/05 at IND	26
11/10/25 at MIA	**26**
11/18/05 vs. ORL	25
11/7/25 at WAS	**25**

2025-26 REGULAR SEASON NOTES (CONT.)

WELCOME TO THE LAND: In addition to acquiring Keon Ellis and Dennis Schröder just before the trade deadline, the Cavaliers also landed **11-time NBA All-Star JAMES HARDEN**, one of the league's most decorated players (see below):

- ***NBA 75th Anniversary Team (2022)***
- ***NBA Most Valuable Player (2018)***
- ***6-time All-NBA First Team selection (2014, 2015, 2017-2020)***
- ***2-time All-NBA Third Team selection (2013, 2025)***
- ***11-time NBA All-Star (2013-22, 2024)***
- ***3-time scoring champion (2018-2020)***
- ***2-time NBA assist leader (2017, 2023)***
- ***NBA Sixth Man of the Year in 2012***
- ***2-time gold medalist (2012 Olympics, 2014 FIBA World Cup).***
- ***NBA All-Rookie Second Team (2010)***

HARDEN AMONG THE ALL-TIME RANKS: **JAMES HARDEN** finished the season ranked among the NBA's all-time leaders in the following categories:

NBA ALL-TIME HISTORY FOR HARDEN

POINTS (7-10 RANKING)		ASSISTS (10-13 RANKING)		TRIPLE-DOUBLES (5-8 RANKING)	
7. Dirk Nowitzki	31,560	10. Isiah Thomas	9,061	*5. LeBron James*	*125*
8. Wilt Chamberlain	31,419	11. Gary Payton	8,966	6. Jason Kidd	107
9. JAMES HARDEN	***29,339***	***12. JAMES HARDEN***	***8,873***	*7. Luka Doncic*	*90*
10. Shaquille O'Neal	28,596	13. Andre Miller	8,524	***8. JAMES HARDEN***	***82***

GAMES PLAYED (44-46 RANKING)		STEALS (17-20 RANKING)		3FGM (1-4 RANKING)	
44t. Pau Gasol	1,226	17. Kobe Bryant	1.944	*1. Stephen Curry*	*4,248*
44t. Mike Conley	*1,226*	18. Isiah Thomas	1,861	***2. JAMES HARDEN***	***3,390***
46. JAMES HARDEN	***1,221***	19. Kevin Garnett	1,859	3. Ray Allen	2,973
47. Steve Nash	1,217	***20. JAMES HARDEN***	***1,794***	*4. Klay Thompson*	*2,899*

FTM (1-4 RANKING)		20-PT GAMES (9-12 RANKING)		30-PT GAMES (10-12 RANKING)	
1. Karl Malone	9,787	9. Carmelo Anthony	796	10. Dominique Wilkins	346
2. LeBron James	*8,882*	***10. JAMES HARDEN***	***783***	11. Allen Iverson	345
3. JAMES HARDEN	***8,627***	11. Wilt Chamberlain	771	***12. JAMES HARDEN***	***344***
4. Moses Malone	8,531	12. Dominique Wilkins	756	13. Elgin Baylor	343

40-PT GAMES (1-5 RANKING)		50-PT GAMES (1-5 RANKING)		60-PT GAMES (1-5 RANKING)	
1. Wilt Chamberlain	271	1. Wilt Chamberlain	118	1. Wilt Chamberlain	32
2. Michael Jordan	173	2. Michael Jordan	31	2. Kobe Bryant	6
3. Kobe Bryant	122	***3t. JAMES HARDEN***	***25***	*3. Damian Lillard*	*5*
4. JAMES HARDEN	***107***	3t. Kobe Bryant	25	***4t. JAMES HARDEN***	***4***
5. Elgin Baylor	88	5. Elgin Baylor	17	4t. Michael Jordan	4

181

GAMES W/ 35+ PTS & 5+ AST, TIED WITH MICHAEL JORDAN FOR THE 3RD-MOST IN NBA HISTORY AND BEHIND ONLY OSCAR ROBERTSON (206) AND LEBRON JAMES (205).

ON 3/19 AT CHI, HARDEN BECAME 2ND CAV EVER W/ 36+ PTS, 7+ REB, 9+ AST, 2+ STL & 7+ 3FG (L. JAMES),

*With his 28,597th career point on Jan. 2 vs. CHA, Harden surpassed Shaquille O'Neal (28,596) for **9th place on the NBA's All-Time Scoring List**; He also passed Wilt Chamberlain (771) for the **10th-most 20-PT games** on Feb. 22 at OKC. Harden passed Moses Malone (8,531) for the **3rd-most FTM all-time** with his 5th make at Brooklyn on March 1; Harden scored his **29,000th PT** with his 4th point, a FT against Philadelphia on March 9.*

9TH NBA PLAYER EVER TO SCORE 29,000 POINTS

ALL-NBA NUMBERS IN 2025-26: This season, Harden averaged **23.6 points (17th best in the NBA), 8.0 assists (4th-best in the NBA), 4.8 rebounds and 1.13 steals in 34.8 minutes**, while shooting a **career-high .884 from the free throw line (15th in the NBA)**. He was **1 of just 4 players** this season averaging at least 23.0 PPG and 8.0 APG (Jokic, Cunningham, Doncic). Harden also made **215 three-pointers (15th-most in NBA), to go with 20 double-doubles (T-21st in NBA).**

4TH QUARTER TAKEOVER: In Harden's first game with Cleveland, a win in Sacramento on Feb. 7, **Harden (15 PTS in 4Q) and Mitchell (17 PTS in 4Q) became the 1st Cavaliers teammates in the NBA Play-By-Play era to score 15+ PTS in a 4th quarter.**

2025-26 REGULAR SEASON NOTES (CONT.)

THE DPOY: **2024-25 NBA DEFENSIVE PLAYER OF THE YEAR**, **EVAN MOBLEY, averaged 18.2 PTS on .546 FG% (15th in NBA), 9.0 REB (9th in NBA), 3.6 AST, 0.74 STL and a CAREER-HIGH 1.74 BLK (4th in NBA) in 31.9 MIN** so far this season. He also has a **team-high 27 double-doubles (14th in NBA)**.

- **SCORING, REBOUNDING, ASSISTING, STEALING & BLOCKING:** Mobley was **1 of ONLY 2 PLAYERS IN THE NBA THIS SEASON averaging at least 18.0 PPG, 9.0 RPG, 3.0 APG, 0.70 SPG and 1.70 BPG (Wembanyama)**.

- **LINE 'EM UP:** In a win over Milwaukee on Oct. 26, Mobley became the **first Cavs player to finish 12-12 or better from the FT line since LeBron James on Nov. 5, 2014 (12-12 FT at Utah).**

NBA BLOCKS PER GAME LEADERS (2025-26)	
PLAYER	BPG
1. Victor Wembanyama (SAS)	3.08
2. Chet Holmgren (OKC)	1.91
3. Jay Huff (IND)	1.87
4. EVAN MOBLEY (CLE)	**1.74**

- **PERFECT NIGHT:** In a win over Orlando on March 24, Mobley shot a **perfect 8-8 FG, his most makes without a miss in a game in his NBA career.**

- **TOP 5:** Mobley has **moved into the Cavaliers Top 5 in career blocks this season, passing Jim Chones for 6th on Dec. 1 and Tristan Thompson for 5th on Jan. 4.**

MOST BLOCKS IN CAVS HISTORY (4-7)	
PLAYER	BLK
4. LeBron James	695
5. EVAN MOBLEY	**532**
6. Tristan Thompson	472
7. Jim Chones	450

- **5,000 POINTS:** At Minnesota on Jan. 8, Mobley scored his 5,000th career point with his final basket in the game. **Mobley became the 4th player in Cavs history to reach 5,000 PTS before turning the age of 25 (LeBron James, Kyrie Irving and Darius Garland).**

- **THIRD NBA PLAYER EVER!:** In a win over Sacramento on Jan. 23, Mobley recorded a season-high tying 29 points , a game-high 13 rebounds, seven assists (zero turnovers) and a game-high four blocks in 35 minutes. Mobley became the 3**rd player in NBA history to record at least 29 points, 13 rebounds, seven assists and four blocks while committing zero turnovers in a game**, joining Shaquille O'Neal (11/26/99 vs. NJ) and Hakeem Olajuwon (3/3/90 vs. GSW). Mobley is also the **first player in league history to accomplish this feat while playing under 40 minutes.**

JAN. 23 WIN VS. SACRAMENTO

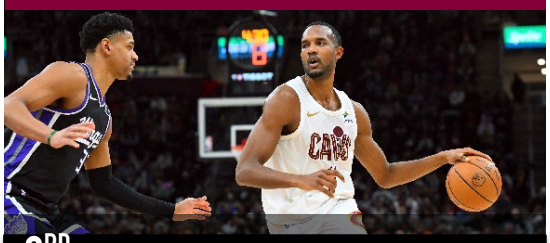

3RD PLAYER IN NBA HISTORY TO POST:
29+ PTS, 13+ REB, 7+ AST, 4+ BLK, 0 TOs

2025-26 REGULAR SEASON NOTES (CONT.)

7-TIME ALL-STAR:

DONOVAN MITCHELL was selected as a **2026 NBA All-Star**, his **7th consecutive All-Star selection (2020-2026)** and his 4th as a member of the Cavs (2023-2026). **He joined LeBron James (10x), Brad Daugherty (5x), Mark Price (4x) and Kyrie Irving (4x) as the only players in Cavs history to earn 4+ NBA All-Star selections while playing for the Wine and Gold.**

TOTAL PTS LEADERS ('25-26)	MOST 30-PT GAMES ('25-26)
SPIDA RANKED 6TH	SPIDA RANKED 4TH
2,143 – Luka Doncic (LAL)	44 – Luka Doncic (LAL)
2,117 – Shai Gilgeous-Alexander (OKC)	43 – Shai Gilgeous-Alexander (OKC)
2,038 – Jaylen Brown (BOS)	35 – Jaylen Brown (BOS)
2,026 – Kevin Durant (HOU)	**34 – DONOVAN MITCHELL (CLE)**
1,980 – Tyrese Maxey (PHI)	32 – Anthony Edwards (MIN)
1,952 – DONOVAN MITCHELL (CLE)	29 – Kevin Durant (HOU)
1,927 – Jamal Murray (DEN)	28 – Tyrese Maxey (PHI)

MITCHELL RANKED 1ST IN THE NBA IN 2ND HALF PPG (15.9) & 4TH in 4TH QUARTER PPG (7.7)

SPIDA'S ALL-NBA NUMBERS:

This season, DONOVAN MITCHELL averaged **27.9 PTS (7th in NBA) on .483 FG%, (.364 3FG%), 4.5 REB, 5.7 AST (23rd in NBA) and 1.49 STL (14th in NBA) in 33.5 MPG**. He also ranked **T-10th in THE NBA in 3FGM (224 3FG).**

- **27 GOOD ONES:** Mitchell was **1 OF ONLY 5 PLAYERS IN THE NBA** averaging at least **27.0 PPG on .480+ FG% and .360+ 3FG%** (Shai Gilgeous-Alexander, Anthony Edwards, Kawhi Leonard, and Nikola Jokic).
  - **FIRST 20 GAMES:** Mitchell became the **2ND PLAYER IN NBA HISTORY** to register 30.0+ PPG, .500+ FG% and 80+ 3FG in his first 20 games of a season (Stephen Curry).
- **EAST POW:** Mitchell earned the **Eastern Conference Player of the Week for Week 5 (Nov. 17-23)**, his 9th career POW award and 6th with the Cavaliers.

MOST PLAYER OF THE WEEK AWARDS IN CAVS HISTORY	
PLAYER	PLAYER OF THE WEEK AWARDS
1. LeBron James	42
2. DONOVAN MITCHELL	**6**
3. Kyrie Irving	4

26.7

Mitchell's PPG since joining the Cavs in 2022-23, the 2ND-HIGHEST CAREER PPG IN FRANCHISE HISTORY, behind only LeBron James (27.2).

MOST 20-PT GAMES IN CAVS HISTORY (6-8) (REGULAR SEASON)	
PLAYER (4-6 RANKING)	# OF 20-PT GAMES
4. Austin Carr	217
5. DONOVAN MITCHELL	**200**
6. World B. Free	196

Mitchell passed World B. Free (196) for the 5TH-MOST 20-PT GAMES IN TEAM HISTORY on 3/30/26 at UTA.
His 200th 20-PT game w/CLE came vs. ATL on 4/8/26

MOST 30-PT GAMES IN CAVS HISTORY (REGULAR SEASON)	
PLAYER	# OF 30-PT GAMES
1. LeBron James	324
2. DONOVAN MITCHELL	**105**
3. World B. Free	58

Mitchell has a CAREER-HIGH 34 games of 30+ PTS this season. His 100th 30-PT game as a Cavalier came on 2/20/26 at CHA.

MOST 40-PT GAMES IN CAVS HISTORY (REGULAR SEASON)	
PLAYER	# OF 40-PT GAMES
1. LeBron James	51
2. DONOVAN MITCHELL	**25**
3. Kyrie Irving	11

Mitchell holds the TEAM RECORD for games with 40+ PTS & 5+ 3FG with 16, breaking LeBron James' mark of 12 on 11/5/25 vs. PHI.
Mitchell also has 6 games of 40+ PTS this season.

2025-26 REGULAR SEASON NOTES (CONT.)

- **EFFICIENT 46 POINTS:** In a win over Philadelphia on Nov. 5, Mitchell erupted for a **then season-high 46 PTS on 15-21 (.714)** shooting, including 6-11 from three, 4 REB and 8 AST. It was **TIED FOR THE 3RD-HIGHEST FG% IN A 40-PT EFFORT IN CAVALIERS HISTORY**! The only better shooting nights in a 40-PT game in team history: .826 (41 PTS) by Mike Mitchell on 2/17/81 and .783 (42 PTS) by Austin Carr on 4/10/77.

- **8 FROM DEEP:** After his 37-PT, 8-3FG performance vs. Atlanta on Nov. 2, Mitchell extended his **already team record for games with 8+ 3FG to 7 games.**

- **200 GAMES WITH THE WINE & GOLD:** Mitchell appeared in his **200th regular season game as a Cavalier** on Nov. 2 vs. Atlanta. He currently has the **highest win % among all Cavs players who have played in at least 200 games with the Wine & Gold.**

- **ON A HEATER:** At Miami on Nov. 10, Mitchell recorded **28 PTS, a CAREER-HIGH 15 REB, 8 AST and 3 3FG**, becoming the **1st player in Cavs history to reach all of those marks in a single game.**

BEST REGULAR SEASON WIN % IN CAVS HISTORY (MINIMUM 200 GAMES)

CAVS PLAYER	WIN %
1. DONOVAN MITCHELL	**.682 (180-84)**
2. Mo Williams	.665 (151-76)
3. EVAN MOBLEY	**.644 (215-119)**
4. LeBron James	.643 (546-303)
5. JR Smith	.635 (162-93)

- **48-POINT EXPLOSION:** In a win at Washington on Dec. 12, Mitchell went off for a **season-high 48 PTS**, his 32nd career 40-PT regular season performance (23rd with Cavs). He also scored 35 PTS in the 2nd half, including 24 PTS in the final quarter.

SPIDA'S BIG NIGHT IN D.C. 12/12/25

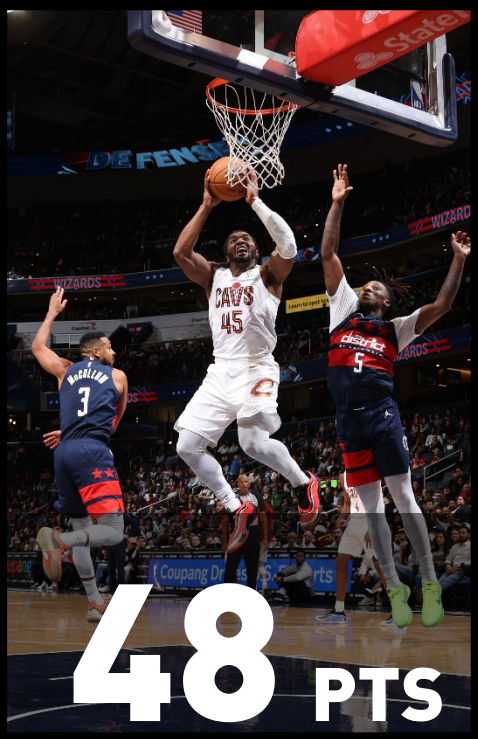

2nd-most by Mitchell in an NBA regular season game
(behind only his 71-PT night vs. CHI on 1/2/23)

His 8th time with 8+ 3FG in an NBA regular season game.
(he was just 1 triple shy of his career high of 9 3FG vs. CHI on 3/16/22)

His most in any 4th Quarter and Tied for 2nd-most EVER by a Cavs player in the final period
(behind only Darius Garland's 27-PT 4th Q vs. MIN on 11/13/22)

2025-26 REGULAR SEASON NOTES (CONT.)

HIGHEST FG% IN CAVS HISTORY: Since joining the Cavaliers in 2020-21, **JARRETT ALLEN has a .653 FG%, the highest mark in franchise history** (minimum 500 FGM).

THE ONLY PLAYERS IN NBA HISTORY WITH 9+ GAMES OF 25+ PTS ON .900+ FG%: WILT CHAMBERLAIN AND JARRETT ALLEN		HIGHEST FG% IN CAVS HISTORY (MIN. 500 FGM)	
NBA PLAYER	# OF SUCH GAMES	CAVS PLAYER	FG%
WILT CHAMBERLAIN	12	**1. JARRETT ALLEN**	**.653**
JARRETT ALLEN	**9**	2. Mark West	.553
		3. EVAN MOBLEY	**.547**
LIKE WILT: ***Allen shot 11-12 (.917) for 29 PTS at SAC on 2/7, joining Wilt Chamberlain (12) with 9+ games of 25+ PTS on .900+ FG%.***		**This season, Allen ranks 5th in the NBA in FG% (.638).**	

THE FRO IN FEBRUARY: In the month of February, **JARRETT ALLEN** averaged **22.3 PPG on .740 (97-131) FG%, 11.5 RPG and 1.27 BPG in 29.5 MPG, to go with 9 double-doubles in 11 games**. Allen is the **1st player in Cavs history** and the **1st NBA player since Dwight Howard in Feb. 2007** to average **20.0+ PPG on .700+ FG% and 10.0+ RPG in a single month (min. 10 games).**

POURING DOWN PORTLAND: In a win at Portland on Feb. 1, **JARRETT ALLEN** stuffed the stat sheet, tallying a **career-high 40 PTS (16-23 FG), his 1st 40-PT game of his NBA career, a season-high 17 REB, a season-high tying 5 AST, a season-high 4 BLK, 2 STL and 0 TOV in 29:30 MIN**. See below for historical achievements he made that night:

2025-26 REGULAR SEASON NOTES (CONT.)

SAM'S HISTORICAL 4-GAME RUN: In the first 4 games of the season, **SAM MERRILL** set the **team record for most 3FGM through the first 4 games of any season in Cavaliers history with 18 3FG.**

MOST 3FGM IN THE FIRST 4 GAMES OF A SEASON IN CAVS HISTORY	
CAVS PLAYER	**3FGM / YEAR**
1. SAM MERRILL	**18 (2025-26)**
2. Kyrie Irving	15 (2016-17)
3. Donovan Mitchell	14 (2023-24)
4. Max Strus	14 (2023-24)

- **CAREER YEAR:** On the season, Merrill averaged a **CAREER-HIGH 12.8 PTS, shooting .421 from beyond the arc (11th in NBA), in 26.5 MPG**.

- **4+ THREES:** Merrill has connected on **4+ triples in 21 of his appearances** this season.

- **HE'S ON FIRE!:** From Dec. 31-Jan. 10, Merrill made **4+ 3FG in a franchise-record tying 5 consecutive games**, shooting a combined **25-43 (.581) from three while averaging 18.4 PPG** over that stretch. **HE ALSO SET THE TEAM RECORD WITH 4 STRAIGHT GAMES OF 5+ TRIPLES FROM JAN. 4-10.**

- **CAREER-HIGH NIGHT:** In a win at Washington on Feb. 11, **SAM MERRILL tied his career high with 9 triples** and scored a **career-best 32 PTS (11-12 FG, 9-10 3FG) in 25 MIN.** It was his 2nd time with 9+ 3FG in a game, making him the **1st player in Cavs history to have multiple games with 9 threes or more.** See below for more info on Merrill's big night:

MOST THREE-POINTERS MADE IN A SINGLE GAME IN CAVS HISTORY		ONLY PLAYERS IN CAVS HISTORY TO SCORE 30+ PTS ON .900+ FG%		PLAYERS IN NBA HISTORY TO TALLY 25+ PTS ON 1.000 FG% WHILE MAKING 7+ 3FG IN A SINGLE HALF	
CAVS PLAYER	**3FGM IN GAME**	**CAVS PLAYER**	**DATE / OPPONENT**	**NBA PLAYER**	**DATE / HALF**
1. Kyrie Irving	11 (1/28/15 vs. POR)	Brad Daugherty	2/21/92 vs. SAC 30 PTS (.929 FG%)	Jalen Brunson	12/15/23 vs. PHX 2nd half (35 PTS, 8 3FG)
2t. Darius Garland	10 (11/13/22 vs. MIN)				
2t. CJ Miles	10 (1/7/14 vs. PHI)	Georges Niang	1/17/24 vs. MIL 33 PTS (.929 FG%)	Tyrese Maxey	10/28/22 vs. TOR 1st half (27 PTS, 7 3FG)
4t. Sam Merrill	9 (2/2/25 Vs. DAL)				
4t. SAM MERRILL	**9 (2/11/26 vs. WAS)**	**SAM MERRILL**	**2/11/26 vs. WAS 32 PTS (.917 FG%)**	**SAM MERRILL**	**2/11/26 vs. WAS 1st half (26 PTS, 7 3FG)**

MERRILL IS THE FIRST PLAYER IN NBA HISTORY TO HAVE MULTIPLE GAMES OF 9+ 3FG IN 25 MINUTES OR LESS

2025-26 REGULAR SEASON NOTES (CONT.)

TYSON'S BREAKOUT CAMPAIGN: **JAYLON TYSON, a *2026 CASTROL RISING STAR*** **,, ,** averaged **career-bests 13.2 PTS (.493 FG%, .446 3FG%-4th best in NBA), 5.1 REB, 2.2 AST, 0.82 STL and 0.42 BLK in 26.9 MPG, scoring in double-digits in 46 outings (8 20-PT games),** including a **career-best 15 straight contests from Jan. 10-Feb. 9.**

- **WHAT A DECEMBER:** In 14 December games, Tyson averaged **15.8 PTS and 6.7 REB while shooting a combined .553 (89-161) FG% and .444 (24-54) 3FG%.** From Dec. 1-5, he became just the 3rd Cavs player EVER to shoot .725+ FG% over a 3-game span on 37+ attempts, joining LeBron James and Mark Price.

- **TYSON TAKEOVER ON THE GLASS:** At Houston on Dec. 27, Tyson tallied **23 PTS and a career-high 15 REB (8 OREB).** His 8 OREB were **tied for the most OREB by a Cavalier this season.** His **5 OREB in the 4th quarter were also the most OREB in a quarter by a Cavs player since Jarrett Allen (5 OREB) on 1/9/25 vs. TOR.**

- **UNSTOPPABLE IN PHILLY:** In a win at Philadelphia on Jan. 16, Tyson posted a **CAREER-HIGH 39 PTS** on an **efficient 13-17 FG (7-9 3FG)** and 6-6 FT. **T**yson became just the **3RD CAVS PLAYER EVER TO SCORE 39+ PTS ON 17 OR FEWER FIELD GOAL ATTEMPTS (KEVIN LOVE ON FEB. 6, 2017 & ROY HINSON ON JAN. 28, 1986).** He was also the **8th-youngest Cav to score 39+ points in a game** (chart below).

JAN. 16 WIN AT PHILADELPHIA

TYSON PUNCHOUT: CAREER-HIGH 39 PTS (13-17 FG, 7-9 3FG, 6-6 FT)

YOUNGEST CAVS PLAYERS TO SCORE 39+ PTS

AGE (YEARS-DAYS)	CAVS PLAYER
19-088	LeBron James
20-267	Kyrie Irving
21-060	Collin Sexton
22-041	Darius Garland
22-179	Brad Daugherty
23-015	Ron Harper
23-033	Cliff T. Robinson
23-045	**JAYLON TYSON**

2025-26 REGULAR SEASON NOTES (CONT.)

CRAIG MAKES HISTORY: In a come-from-behind win at Miami on Nov. 12, **CRAIG PORTER JR.** became the **first player in Cavs history to put up 19 PTS, 9 AST, 3 STL and 4 BLK in a single game.**

- **2ND NBA BENCH PLAYER EVER:** Porter was also just the **2nd player in NBA history to record those numbers off the bench**, joining Portland's Clifford Robinson on 1/20/1993 at Minnesota (22 PTS, 8 AST, 3 STL, 4 BLK).
- **ANOTHER STELLAR PERFORMANCE:** Porter made another historical feat in Cleveland's win at Indiana on Jan. 6, becoming the **4th player in Cavs history (1st off the bench) to finish with at least 8 PTS, 9 REB, 9 AST, 3 BLK and 2 STL (LeBron James, Larry Nance, Brad Daugherty).** He was also the **2nd player with those numbers off the bench in NBA history (Baron Davis).**
- **CRAIG KEEPS MAKING HISTORY:** In the Cavs' win at Portland on Feb. 1, Porter tallied a **CAREER-HIGH 12 AST, a CAREER-HIGH 5 STL and 2 BLK** in 28 MIN off the bench. Porter became the **FIRST PLAYER IN NBA HISTORY to record 12+ AST, 5+ STL and 2+ BLK off the bench.**

KEON'S STOCKS: In 29 games since joining the Cavs, **KEON ELLIS** averaged **8.3 PPG (.491 FG%), 1.28 SPG and 0.79 BPG in 24.8 MPG.** Ellis was **1 of only 4 NBA players since Feb. 4 to have 35+ STL and 20+ BLK in under 800 minutes played.**

NBA PLAYERS W/ 35+ STL & 20+ BLK IN UNDER 800 MINUTES PLAYED SINCE FEB. 4

NBA PLAYER	STL / BLK (MIN)
KEON ELLIS	**37 STL / 23 BLK (720 MIN)**
John Konchar (UTA)	52 STL / 25 BLK (680 MIN)
Taylor Hendricks	37 STL / 22 BLK (626 MIN)
Ausar Thompson	63 STL /34 BLK (739 MIN)

2025-26 REGULAR SEASON NOTES (CONT.)

5 CAVS WITH 20+ PTS: In the Jan. 10th win against Minnesota, the Cavs had 5 players score 20+ PTS in a single game for just the **2nd time in franchise history** and for the **1st time in nearly 54 years.** The only other time they accomplished this was 3/14/1972 at BAL (OT): Austin Carr - 33, Rick Roberson - 23, Butch Beard - 22, John Johnson - 22, Walt Wesley - 20.

9 CAVS WITH 10+ PTS AGAIN: In a win at Memphis on April 6, the Cavs had **9 players score 10+ PTS for the 2nd time this season (Dec. 23 vs. NOP) and just the 3RD TIME IN FRANCHISE HISTORY**. Prior to this season, the only other time the Cavs had 9 players score 10+ PTS in a single game was 11/10/1992 vs. Washington.

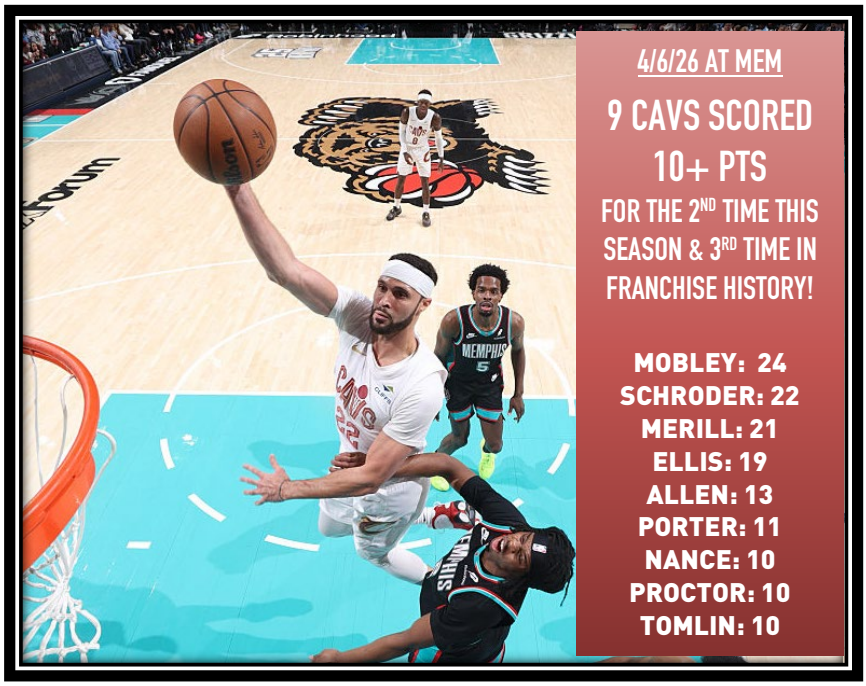

3 CAVS WITH 27+ PTS: In Cleveland's win against Charlotte on Dec. 22, Donovan Mitchell (30 PTS), Darius Garland (27 PTS) and De'Andre Hunter (27 PTS) became the **4th trio in Cavs history to score 27+ PTS apiece in the same game**.

3 PLAYERS WITH 27+ PTS IN THE SAME GAME (CAVALIERS HISTORY)

DATE / OPPONENT	CAVS PLAYERS		
12/23/25 vs. NOP	**DONOVAN MITCHELL (30)**	**DARIUS GARLAND (27)**	**DE'ANDRE HUNTER (27)**
12/14/02 vs. DEN	Zydrunas Ilgauskas (29)	Dajuan Wagner (29)	Ricky Davis (27)
1/29/80 vs. LAL	Mike Mitchell (34)	Dave Robish (32)	Randy Smith (31)
3/22/72 vs. LAL	Rick Roberson (29)	John Johnson (28)	Bingo Smith (27)

***Mitchell, Garland and Hunter became the 1st trio in franchise history to each tally 27+ PTS and 4+ 3FG in the same game.**

2025-26 REGULAR SEASON NOTES (CONT.)

JERSEY NUMBERS: Here's a breakdown of the Cavaliers' 2025-26 record by jersey:

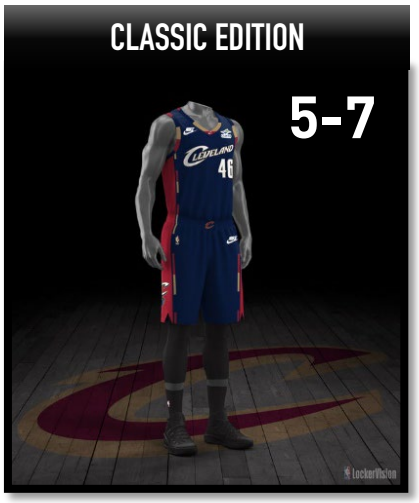

CLEVELAND CAVALIERS 2025-26 ROSTER

CAVALIERS ALPHABETICAL ROSTER

#	NAME	POS	HT	WT	DOB	PRIOR TO PROS/HOME COUNTRY	YR
31	Jarrett Allen	C	6-11	250	4/21/98	Texas '17 / USA	9th
3	Thomas Bryant	C	6-10	260	7/31/97	Indiana '17/ USA	9th
14	Keon Ellis	G	6-5	175	1/8/00	Alabama '22/ USA	4th
21	Tristan Enaruna*	F	6-7	220	6/26/01	Cleveland State '24	R
1	James Harden	G	6-5	220	8/26/89	Arizona State '09 / USA	17th
5	Sam Merrill	G	6-4	195	5/15/96	Utah State '20 / USA	6th
12	Riley Minix*	F	6-7	230	9/22/00	Morehead State '24/ USA	2nd
45	Donovan Mitchell	G	6-3	228	9/7/96	Louisville '17 / USA	9th
4	Evan Mobley	F/C	7-0	230	6/18/01	USC '21 / USA	5th
22	Larry Nance Jr.	F/C	6-7	240	1/1/93	Wyoming '15 / USA	11th
9	Craig Porter Jr.	G	6-2	188	2/26/00	Wichita State '23 / USA	3rd
24	Tyrese Proctor	G	6-4	185	4/1/04	Duke '25/ Australia	R
33	Olivier Sarr*	C	6-10	240	2/20/99	Kentucky '21/ France	4th
8	Dennis Schröder	G	6-1	175	9/15/93	Phantoms Braunschweig GER/ Germany	13th
2	Max Strus	G/F	6-5	225	3/28/96	DePaul '19 / USA	7th
35	Nae'Qwan Tomlin	F	6-8	210	12/19/00	Memphis '24/ USA	2nd
20	Jaylon Tyson	G	6-6	224	12/2/02	California '24 / USA	2nd
32	Dean Wade	F	6-9	225	11/20/96	Kansas State '19 / USA	7th

* Two-Way Player

CAVALIERS NUMERICAL ROSTER

1	James Harden	12	Riley Minix*	32	Dean Wade
2	Max Strus	14	Keon Ellis	33	Olivier Sarr*
3	Thomas Bryant	20	Jaylon Tyson	35	Nae'Qwan Tomlin
4	Evan Mobley	21	Tristan Enaruna*	45	Donovan Mitchell
5	Sam Merrill	22	Larry Nance Jr.		
8	Dennis Schröder	24	Tyrese Proctor		
9	Craig Porter Jr.	31	Jarrett Allen		

* Two-Way Player

STAFF

HEAD COACH
Kenny Atkinson (Richmond)

ASSOCIATE HEAD COACH
Johnnie Bryant (Utah)

ASSISTANT COACHES
Mike Gerrity (USC), Trevor Hendry (Clark),
Jawad Williams (North Carolina), Omar Cook (St. John's),
Nate Reinking (Kent State), Andrew Olson (Amherst)

SENIOR DIRECTOR, PLAYER HEALTH / HEAD ATHLETIC TRAINER
Stephen Spiro (Temple)

HEAD STRENGTH AND CONDITIONING COACH
Derek Millender (South Alabama)

#31 Jarrett Allen

Center ▪ 6-11 ▪ 251lbs ▪ 04/21/1998 ▪ Texas/USA | **9th Year Pro**

PERSONAL: Is the son of Leonard and Cheryl Allen…has one older brother, Leonard II…father, Leonard, played basketball at San Diego State (1982-85); he was selected by the Dallas Mavericks in the third round of the 1985 NBA Draft (50th overall pick) and played professionally in Europe…won a gold medal with the USA U18 National Team at the FIBA Americas U18 Championship in July 2016 in Valdivia, Chile…attended St. Stephen's Episcopal HS in Austin, Texas...is interested in computers...his favorite music artist is J. Cole and favorite movie is Alien.

	GP	GS	PPG	RPG	APG	SPG	BPG	MPG	FG%	3FG%	FT%
2025-26	56	56	15.4	8.5	1.8	0.98	0.84	27.1	.638	.100	.709
Career	624	559	13.1	9.2	1.7	0.68	1.20	28.1	.641	.159	.711

POSTSEASON	POINTS				REB		AST	BLK	STL		
	10+	20+	30+	40+	10+	20+	10+	3+	3+	DBL-DBL	TPL-DBL
2025-26	3	--	--	--	1	--	--	2	--	--	--
Career	19	4	--	--	14	1	--	6	3	10	--

RECENT GAMES

OPPONENT	W/L	MIN	FG-A	3P-A	FT-A	OR	DR	TR	A	PF	ST	TO	BS	PTS
4/26 at TOR	L	26:53	1-5	0-0	1-4	6	9	15	0	4	1	0	2	3
4/23 at TOR	L	26:29	5-7	0-0	2-2	1	3	4	1	4	2	1	3	12
4/20 vs. TOR	W	25:10	4-6	0-0	2-4	0	3	3	1	1	2	0	3	10
4/18 vs. TOR	W	28:29	5-7	0-0	0-2	1	6	7	0	3	1	0	0	10

Injury List — Missed 2 games due to Left Hand; 4th Finger - Fracture (10/31, 11/2); Missed 9 games due to Right 3rd Finger; Strain (11/21, 11/23, 11/24, 11/30, 12/1, 12/3, 12/5, 12/6, 12/12); Missed 1 game due to Illness (1/4); Missed 10 games due to Right Knee; Tendonitis (3/8, 3/9, 3/11, 3/13, 3/15, 3/17, 3/19, 3/21, 3/24, 3/25); Missed 3 games due to Right Knee; Injury Management (3/30, 4/5, 4/10); Missed 1 game due to Right Knee; Injury Maintenance (4/12)

POST	2025-26 HIGHS	CAREER HIGHS
PTS	**12** at TOR 4/23/26	**22** 2 times
FGM	**5** 2 times	**8** 2 times
FGA	**7** 2 times	**11** 4 times
3FGM	--	--
3FGA	--	--
FTM	**2** 2 times	**8** vs. IND 5/6/25
FTA	**4** 2 times	**9** vs. PHI 4/18/19
OREB	**6** at TOR 4/26/26	**9** vs. ORL 4/22/24
DREB	**9** at TOR 4/26/26	**15** vs. ORL 4/20/24
TREB	**15** at TOR 4/26/26	**20** vs. ORL 4/22/24
ASTS	**1** 2 times	**5** at TOR 8/19/20
STLS	**2** 2 times	**6** at MIA 4/28/25
BLKS	**3** 2 times	**3** 6 times
MINS	**28** vs. TOR 4/18/26	**43** vs. NYK 4/15/23

NOTES:

2025-26 Notes: Appeared in 56 games (all starts) for Cleveland, averaging 15.4 PPG, 8.5 RPG, 0.98 SPG and 0.84 BPG in 27.1 MPG. His .638 FG% ranked 5th in the NBA on the season.

- Finished with 13 PTS on 5-7 (.714) shooting from the field, 9 REB, 2 BLK and 1 STL in 25 MIN on April 6 at MEM. With his first BLK of the game, Allen moved into 8th in Cavs history for total blocked shots
- Contributed a team-high 25 PTS on 10-12 (.833) shooting from the field, 9 REB, 4 AST and 1 BLK in 31 MIN on Feb. 27 at DET. It was his 7th game this season scoring at least 25 PTS.
- Recorded 27 PTS on 10-15 (.667) shooting from the field, 11 REB, 2 STL and 1 BLK in 32 MIN on Feb. 25 at MIL.
- Contributed his 15th double-double of the season with 26 PTS on 11-15 (.733) shooting from the field, a team-high 14 REB, 2 AST and 1 BLK in 32 MIN on Feb. 20 at CHA.
- Finished with his 12th double-double of the season with 29 PTS on 11-12 (.917) shooting from the field and a team-high 10 REB in 33 MIN on Feb. 7 at SAC. It was tied for his 4th-best FG% since joining the Cavs in a game where he makes at least 11 FGM
- Recorded his 10th double-double of the season with a **CAREER-HIGH 40 PTS** on 16-23 (.696) shooting from the field, a season-high 17 REB, 5 AST, 2 STL and a season-high 4 BLK in 29 MIN on Feb. 1 at POR. He recorded 25 PTS (12-15, .800 FG%) and 10 REB in the first half alone. **Allen became the first player in Cavs history to record at least 40 PTS and 15 REB in a regular season game and only the 5th player in NBA history with 40+ PTS, 17+ REB, 5+ AST, 4+ BLK and 2+ STL (Kareem Abdul-Jabbar, Joe Barry Carroll, Shaquille O'Neal and Joel Embiid).** He was also the first NBA player ever to record at least 40 PTS, 15 REB, 5 AST and zero turnovers since turnovers were first tracked in 1977. He was also the 5th Cavaliers player in team history to score 40+ PTS with no made three-pointers and first since LeBron James on 4/4/10 at BOS (42 PTS, 0 3FGM).
- Recorded his 5th double-double of the season with a game-high 27 PTS on 11-21 (.524) shooting from the field, a team-high 10 REB and 2 STL in 28 MIN on Dec. 29 at San Antonio.
- Contributed his 3rd DBL-DBL of the season with a game-high 30 PTS on 12-20 (.600) shooting from the field, a team-high 10 REB and 2 AST in 27 MIN on Nov. 12 at MIA. **He became just the 3rd player in Cavaliers history to record 30+ PTS and 10+ REB in fewer than 30 minutes played (Kevin Love - twice, Brad Daugherty - 30 PTS, 15 REB in 29 MIN on 2/21/92 vs. SAC).**
- Recorded his first double-double of the season with a season-high 24 points on 11-17 (.647) shooting from the field, 10 rebounds, three steals and three blocks in 30 minutes on Nov. 5 vs. PHI. With his third offensive rebound of the game, Allen (1,041) passed Jim Chones (1,040) for the 9th-most offensive rebounds in Cavaliers history.

2024-25 SEASON:

Appeared in all 82 games this season (all starts) for Cleveland, averaging 13.5 points and 9.7 rebounds while shooting an NBA-best .706 FG% in 28.0 minutes per game. His .706 FG% was also the highest FG% in a season in Cavaliers history.

- Became the 3rd player in NBA history to finish a season averaging 13.0+ PPG on .700+ FG% (Rudy Gobert and Wilt Chamberlain).
- He is the 1st player in NBA history to shoot .700+ FG% and .700+ FT% in a season.
- Chipped in 21 points on 10-11 (.909) shooting from the field, eight rebounds, one steal and one block in 32 minutes. **Allen became the first Cavs player in team history and the seventh NBA player in league history to have back-to-back games with 10+ FGM and .900+ FG%.** He joined Nikola Jokic, Rasheed Wallace, Shawn Kemp, Kevin McHale, Darryl Dawkins and Wilt Chamberlain).
- Finished with his team leading 39th double-double of the season with a team high 25 points on 11-12 (.917) shooting from the field, a team-high tying 12 rebounds, three assists and two steals in 31 minutes on March 30th vs. the L.A. Clippers. It was his 4th career game with at least 11 FGM and .900+ FG%, tying the 3rd-most games in NBA history with 11+ FGM on .900+ FG%.
- Recorded his team leading 38th DBL-DBL of the season with a season-high 29 PTS (19 PTS in the 4th quarter, 6-6 FG) on 10-11 (.909) shooting from the field, a game-high 16 REB, 1 STL and 1 BLK in 30 MIN on March 27th vs. San Antonio. **It was his 4th career game with at least 25 PTS, 15 REB and .900+ FG%, joining Wilt Chamberlain as the only players in NBA history to do that 4 or more times.**
- Recorded his team leading 34th DBL-DBL of the season with 25 PTS on 10-11 (.909) shooting from the field, a game-high 17 REB, 3 AST and 2 STL in 30 MIN on March 4 at CHI. **Allen joined Wilt Chamberlain (12) as the only players in NBA history to have 3+ games in their career with 25+ PTS, 15+ REB and .900+ FG%.**
- Contributed his 31st double-double of the season with 16 PTS on 8-9 (.889) shooting from the field, a season-high 20 REB, 1 STL and 1 BLK in 25 MIN on Feb. 20th at BKN. With his 1st rebound of the game, Allen grabbed his 5,000th career NBA rebound. **It was also his 7th career game with at least 20 REB**
- Recorded his 24th double-double of the season with 17 PTS on 7-11 shooting from the field, 13 REB, 3 AST, 3 BLK and 2 STL in 32 MIN on Jan. 22 at HOU. It was his 2nd career game with at least 17 PTS, 13 REB, 3 BLK and 2 STL.

#3 Thomas Bryant

Center ▪ 6-10 ▪ 260lbs ▪ 07/31/1997 ▪ Indiana/USA | **9th Year Pro**

PERSONAL: Full name is Thomas Jermaine Bryant…is the son of Linda and Edward Bryant Sr…when his playing career is over he would like to be involved in broadcasting and real estate…says something most people don't know about him is that he can draw and also trains dogs in his free time…participated in the 2015 McDonald's All-American Game and the Jordan Classic…won a gold medal representing the United States at the 2013 FIBA Americas U16 Championship in Uruguay…averaged 17.3 points, 11.6 rebounds and 4.5 blocks as a senior at Huntington Prep… played three seasons of high school basketball at Bishop Kearney High in Rochester, NY where he helped lead his team to the 2013 Class AA state championship…wears size 15 sneakers.

	GP	GS	PPG	RPG	APG	SPG	BPG	MPG	FG%	3FG%	FT%
2025-26	60	1	6.2	3.4	0.6	0.30	0.43	12.2	.506	.359	.803
Career	393	147	8.5	4.9	0.9	0.34	0.66	16.9	.573	.348	.781

POSTSEASON	POINTS				REB		AST	BLK	STL		
	10+	20+	30+	40+	10+	20+	10+	3+	3+	DBL-DBL	TPL-DBL
2025-26	--	--	--	--	--	--	--	--	--	--	--
Career	2	--	--	--	--	--	--	--	--	--	--

RECENT GAMES														
OPPONENT	W/L	MIN	FG-A	3P-A	FT-A	OR	DR	TR	A	PF	ST	TO	BS	PTS
4/26 at TOR	L													
4/23 at TOR	L	2:38	1-2	0-1	1-1	0	1	1	0	0	0	0	1	3
4/20 vs. TOR	W	Inactive - Injury												
4/18 vs. TOR	W	Inactive - Injury												

Injury List — Missed 4 games due to Left Calf; Strain (4/6, 4/8, 4/10, 4/12)

POST	2025-26 HIGHS	CAREER HIGHS
PTS	**3** at TOR 4/23/26	**11** vs. NYK 5/31/25
FGM	**1** at TOR 4/23/26	**4** 2 times
FGA	**2** at TOR 4/23/26	**6** 2 times
3FGM	--	**3** vs. NYK 5/31/25
3FGA	**1** at TOR 4/23/26	**4** vs. NYK 5/31/25
FTM	**1** at TOR 4/23/26	**3** vs. MIL 4/19/25
FTA	**1** at TOR 4/23/26	**4** vs. MIL 4/19/25
OREB	--	**1** 9 times
DREB	**1** at TOR 4/23/26	**3** 3 times
TREB	**1** at TOR 4/23/26	**4** at MIL 4/25/25
ASTS	--	**2** at MIL 4/25/25
STLS	--	**1** 4 times
BLKS	**1** at TOR 4/23/26	**1** 7 times
MINS	**3** at TOR 4/23/26	**21** at MIL 4/25/25

NOTES:

2025-26 Notes: Played in 60 games (one start) for the Cavs, averaging 6.2 PPG and 3.4 RPG in 12.2 MPG. Bryant scored in double figures in 17 games on the season, including a season-high 15 PTS on Dec. 23, 2025 vs. New Orleans.

- Recorded his first double-double of the season (39th of his career) with 14 points on 6-9 (.667) shooting from the field, a team-high 10 rebounds and one block in 26 minutes on April 5 vs. IND.
- Tallied 11 PTS on 5-7 (.714) shooting from the field, 8 REB and 1 BLK in 15 MIN on March 21 at NOP.
- Chipped in 13 PTS, 8 REB and 1 BLK in 16 MIN off the bench on Feb. 27 at DET.
- Finished with 10 PTS on 4-7 (.571) shooting from the field and 4 REB in 16 MIN off the bench on Jan. 28 vs. LAL.
- Chipped in 15 points on 6-8 (.750) shooting from the field, including 2-2 (1.000) shooting from the three-point line, seven rebounds and two blocks in 22 minutes off the bench on Dec. 23 vs. NOP.
- Recorded a season-high 14 points, including 3-4 (.750) shooting from the 3-point line, six rebounds and two blocks in 13 minutes off the bench on Dec. 3 vs. POR. It was his most points in a game since Feb. 11, 2025 at NYK (18 PTS). It was also the 7th time in his career making at least 3 three-pointers in a game. With his 6th point of the game, he reached 3,000 career points in his NBA career.

2024-25 SEASON:

Appeared in 66 games for the Miami Heat (10 games) and Indiana Pacers (56 games), averaging 6.5 points on .508 shooting from the field and 3.8 rebounds in 14.6 minutes per contest. He also made a career-high 48 three-pointers during the season. He scored in double figures in 15 games and recorded a season-high 22 points, eight rebounds and two steals in 28 minutes on Jan. 8 vs. CHI. Additionally, Bryant appeared in a career-high 20 postseason games last season for Indiana in route to their appearance in the 2025 NBA Finals. He scored a playoff career-high 11 points (3-4 3FG) in the Game 6 series win against New York in the Eastern Conference Finals, helping contribute to the Pacers first NBA Finals appearance since 2000.

- Recorded a season-high 22 points on 9-16 (.563) shooting from the field, eight rebounds and two steals in 28 minutes on Jan. 8, 2025 vs. CHI.

#14 Keon Ellis

Guard ▪ 6-5 ▪ 175lbs ▪ 01/08/2000 ▪ Alabama/USA | **4th Year Pro**

PERSONAL: Born Jan. 8, 2000 ... Son of Jeremy Evans and Montea Ellis ... Has two brothers, Antwan Clayton and Kavon Ellis, and a sister, Mone'k Clayton ... Oldest brother Antwan played basketball at Jacksonville University.

	GP	GS	PPG	RPG	APG	SPG	BPG	MPG	FG%	3FG%	FT%
2025-26	72	11	6.7	1.9	1.0	1.15	0.64	20.5	.440	.363	.729
Career	225	60	6.6	2.1	1.3	1.16	0.62	19.9	.465	.407	.778

POSTSEASON	POINTS				REB		AST	BLK	STL		
	10+	20+	30+	40+	10+	20+	10+	3+	3+	DBL-DBL	TPL-DBL
2025-26	--	--	--	--	--	--	--	--	--	--	--
Career	--	--	--	--	--	--	--	--	--	--	--

RECENT GAMES

OPPONENT	W/L	MIN	FG-A	3P-A	FT-A	OR	DR	TR	A	PF	ST	TO	BS	PTS
4/26 at TOR	L	4:29	0-1	0-1	0-0	1	1	2	1	0	0	0	0	0
4/23 at TOR	L	14:48	0-0	0-0	0-0	1	3	4	0	2	0	1	1	0
4/20 vs. TOR	W	08:51	0-4	0-4	0-0	0	0	0	0	2	2	1	0	0
4/18 vs. TOR	W	15:04	1-1	1-1	0-1	0	3	3	0	1	1	0	0	3

Injury List — Missed 2 games due to Left Knee; Soreness (1/16, 1/18); Missed 1 game due to Left Index Finger; Fracture (2/27); Missed 1 game due to Left Knee; Contusion (4/12)
I - T — 1 on the season.

POST	2025-26 HIGHS	CAREER HIGHS
PTS	**3** vs. TOR 4/18/26	**3** vs. TOR 4/18/26
FGM	**1** vs. TOR 4/18/26	**1** vs. TOR 4/18/26
FGA	**4** vs. TOR 4/20/26	**4** vs. TOR 4/20/26
3FGM	**1** vs. TOR 4/18/26	**1** vs. TOR 4/18/26
3FGA	**4** vs. TOR 4/20/26	**4** vs. TOR 4/20/26
FTM	**--**	**--**
FTA	**1** vs. TOR 4/18/26	**1** vs. TOR 4/18/26
OREB	**1** 2 times	**1** 2 times
DREB	**3** 2 times	**3** 2 times
TREB	**4** at TOR 4/23/26	**4** at TOR 4/23/26
ASTS	**1** at TOR 4/26/26	**1** at TOR 4/26/26
STLS	**2** vs. TOR 4/20/26	**2** vs. TOR 4/20/26
BLKS	**1** at TOR 4/23/26	**1** at TOR 4/23/26
MINS	**15** vs. TOR 4/18/26	**15** vs. TOR 4/18/26

NOTES:

2025-26 Notes: Appeared in 72 games (11 starts) this season for Sacramento (43 games, five starts) and Cleveland (29 games, six starts), averaging 6.7 PPG in 20.5 MPG. In his 29 games in Cleveland, Ellis averaged 8.3 PPG and 1.28 SPG in 24.8 MPG.

- Tallied 19 PTS on 7-11 (.636) shooting from the field, including 3-5 (.600) shooting from the 3-point line, a career-high 8 AST, 4 REB and 1 STL in 27 MIN on April 6 at MEM. He scored 16 of his PTS in the first half, marking his most points scored in any half this season
- Contributed 17 PTS (6-6 FT), 2 REB and 2 STL in 37 MIN in his 6th start of the season on March 25 vs MIA.
- Finished with 20 PTS, including 5-8 (.625) shooting from the 3-point line, 4 REB, 1 STL and 1 BLK in 31 MIN off the bench on March 11 at ORL. It was his 3rd game with 20+ PTS on the season and highest scoring total as a Cavalier. It was the first time in his career scoring at least 19 PTS in back to back games.
- Finished with 19 PTS, including 4-7 (.571) shooting from the 3-point line, 2 REB and 1 STL in 26 MIN off the bench on March 9 vs. PHI.
- Contributed 4 PTS, **a career-high tying 5 BLK** and a game-high 3 STL in 31 MIN off the bench in the Cavs win at BKN on March 1st. His 5 BLK are tied for the most BLK by a Cavs player this season (Evan Mobley twice) and **he became the 10th player in Cavs history and 1st since 2020-21 to tally 5+ BLK and 3+ STL in a single game**
- Made his debut for the Cavaliers on Feb. 4 at LAC. Recorded 6 PTS, 3 REB and 2 STL.
- Acquired from Sacramento in a three-team trade on February 1.
- Finished with a season-high 21 PTS, including 5-10 (.500) shooting from the three-point line, 3 STL and 2 BLK in 32 MIN on Dec. 27 vs. DAL.
- Recorded 20 PTS, including 6-11 shooting from the three-point line and 2 STL in 31 MIN on Nov. 12 vs. ATL.
- Contributed 10 PTS, 4 REB, 3 AST and a season-high 6 STL in 32 MIN on Dec. 18 at POR.

2024-25 SEASON:

Averaged 8.3 points (.489 FG%, .433 3pt%, .849 FT%), 2.7 rebounds, 1.5 assists and 1.5 steals in 24.4 minutes in 80 games (28 starts) during the 2024-25 season for the Kings. Recorded multiple steals in a career long six straight games from Dec. 30-Jan. 10, tied for 12th-longest in the NBA this season. Scored in double figures in 26 games, 20+ points in four games and 30+ points in one game.

- Recorded a career-high 33 PTS, including 9-15 (.600) shooting from the three-point line on Nov. 18, 2024 vs. ATL. He became the 5th player in Kings history with at least 9 3FGM in a game.
- Had 27 points on 10-of-14 shooting, including seven 3s, as he scored 22 points in the first half and made six 3s in the half, setting a career high for points and tying his career best in 3s for a half in a win at NOP (2/12).

#21 Tristan Enaruna

Forward ▪ 6-8 ▪ 220lbs ▪ 06/26/2001 ▪ Cleveland State/Netherlands **Rookie**

PERSONAL: Born June 26, 2001, in Almere, Flevoland, Netherlands … son of Eddy Enaruna and Anneliese Breijer … older brother, Iyen, played basketball at Evansville … played many sports growing up, including karate and gymnastics. Was named as 2025-26 NBA G League Most improved player as a member of the Cleveland Charge, becoming the first Charge player to win the award.

	GP	GS	PPG	RPG	APG	SPG	BPG	MPG	FG%	3FG%	FT%
2025-26	9	0	4.1	1.6	0.8	0.56	0.00	9.5	.500	.300	.750
Career	9	0	4.1	1.6	0.8	0.56	0.00	9.5	.500	.300	.750

POSTSEASON	POINTS				REB		AST	BLK	STL		
	10+	20+	30+	40+	10+	20+	10+	3+	3+	DBL-DBL	TPL-DBL
2025-26	--	--	--	--	--	--	--	--	--	--	--
Career	--	--	--	--	--	--	--	--	--	--	--

RECENT GAMES

OPPONENT	W/L	MIN	FG-A	3P-A	FT-A	OR	DR	TR	A	PF	ST	TO	BS	PTS
4/20 vs. TOR	W													

I - GLTW — 11 on the season.

POST	2025-26 HIGHS	CAREER HIGHS
PTS	--	--
FGM	--	--
FGA	--	--
3FGM	--	--
3FGA	--	--
FTM	--	--
FTA	--	--
OREB	--	--
DREB	--	--
TREB	--	--
ASTS	--	--
STLS	--	--
BLKS	--	--
MINS	--	--

NOTES:

2025-26 Notes: Appeared in 9 games for Cleveland.

- Made his NBA debut on Feb. 1, 2026 at Portland, scoring his first NBA basket (2 PTS).
- Prior to being named as a Two-Way with the Cavaliers on January 28th, Enaruna appeared in 23 games (all starts) for the Cleveland Charge. He scored a his G League career-high 29 points on both Jan. 7 at Mexico City and Nov. 18, 2025 at Sioux Falls.

2024-25 SEASON:

Appeared in 46 games (21 starts) in the NBA G League for the Maine Celtics, averaging 11.0 points, 5.3 rebounds and 1.6 assists in 27.4 minutes per contest…scored in double figures in 23 games and recorded a G League career-high 26 points on 8-16 (.500) shooting from the field and four rebounds on March 8, 2025 at Cleveland. He also appeared in three games for the Boston Celtics at the 2024 NBA Summer League in Las Vegas.

#1 James Harden

Guard ▪ 6-5 ▪ 220lbs ▪ 08/26/1989 ▪ Arizona State/USA | **17th Year Pro**

PERSONAL: Lists his mother, Monja Willis, as the biggest influence in his life...He and his mother host annual Thanksgiving and Holiday shopping events for families in need from the Houston area…Led Artesia High School (California) to a 33-2 record in his senior year and second straight state title, as well as earning Trophy-Case Player of the year honors…Won a gold medal as a member of Team USA during the 2012 Olympics in London and FIBA World Championship as a captain for Team USA during the 2014 FIBA World Cup in Spain…Owns a stake in the Houston Dynamo of Major League Soccer.

	GP	GS	PPG	RPG	APG	SPG	BPG	MPG	FG%	3FG%	FT%
2025-26	70	70	23.6	4.8	8.0	1.13	0.40	34.8	.434	.375	.884
Career	1221	1007	24.1	5.6	7.3	1.47	0.56	34.9	.439	.364	.863

POSTSEASON	POINTS				REB		AST	BLK	STL		
	10+	20+	30+	40+	10+	20+	10+	3+	3+	DBL-DBL	TPL-DBL
2025-26	4	2	--	--	--	--	1	--	1	1	--
Career	159	103	49	11	12	--	33	6	39	39	4

RECENT GAMES

OPPONENT	W/L	MIN	FG-A	3P-A	FT-A	OR	DR	TR	A	PF	ST	TO	BS	PTS
4/26 at TOR	L	37:09	6-14	2-6	5-6	0	2	2	8	3	1	7	1	19
4/23 at TOR	L	33:08	5-13	3-10	5-6	0	4	4	4	2	0	8	0	18
4/20 vs. TOR	W	34:53	9-14	3-8	7-10	0	5	5	4	2	5	5	1	28
4/18 vs. TOR	W	33:12	8-18	4-7	2-2	0	2	2	10	2	2	4	0	22

Injury List — Missed 2 games due to Left Calf; Contusion (12/15, 12/18); Missed 1 game due to Right Shoulder; Soreness (1/5); Missed 2 games due to Right Thumb; Fracture (2/25, 2/27)
I - P — 4 on the season.; **I - T** — 1 on the season.; **I - R** — 1 on the season.

POST	2025-26 HIGHS	CAREER HIGHS
PTS	**28** vs. TOR 4/20/26	**45** 2 times
FGM	**9** vs. TOR 4/20/26	**17** at BOS 5/1/23
FGA	**18** vs. TOR 4/18/26	**35** at POR 4/25/14
3FGM	**4** vs. TOR 4/18/26	**7** 7 times
3FGA	**10** at TOR 4/23/26	**17** vs. GSW 5/6/19
FTM	**7** vs. TOR 4/20/26	**18** 2 times
FTA	**10** vs. TOR 4/20/26	**20** 3 times
OREB	**--**	**4** at LAL 9/12/20
DREB	**5** vs. TOR 4/20/26	**11** vs. UTA 4/17/19
TREB	**5** vs. TOR 4/20/26	**13** vs. UTA 4/17/19
ASTS	**10** vs. TOR 4/18/26	**18** at BOS 5/30/21
STLS	**5** vs. TOR 4/20/26	**7** vs. GSW 4/24/16
BLKS	**1** 2 times	**4** vs. UTA 4/24/19
MINS	**37** at TOR 4/26/26	**53** vs. MIL 6/19/21

NOTES:

2026 NBA PLAYOFFS:

- Contributed 28 points on 9-14 (.643) shooting from the field, five rebounds, four assists, a game-high five steals and one block in 35 minutes in Game 2 on April 20 vs. TOR. With his 28 points, it marked his 103rd playoff game with 20+ PTS, moving him past John Havlicek (102) for the 15th-most games of 20+ PTS in NBA playoff history. With his second assist of the game, Harden (1,139 AST) passed Rajon Rondo (1,136 AST) for the 7th-most assists in the NBA in postseason history. With his fourth steal of the game, Harden (289 STL) passed Chris Paul (287 STL) for the 11th-most steals in the NBA in postseason history. It was also his fourth career playoff game with at least five steals
- Finished with a double-double with 22 points, including 4-7 (.667) shooting from the three-point line, a game-high 10 assists, two rebounds and two steals in 33 minutes in Game 1 vs. TOR on April 18. With his third point of the game, Harden passed Larry Bird (3,897 postseason points), for 13th all-time in points in NBA postseason history.

2025-26 Notes: Appeared in 70 games (all starts) this season for the L.A. Clippers (44 games) and Cleveland (26 games). He averaged 23.6 PPG, 8.0 APG, 4.8 RPG and 1.13 SPG in 34.8 MPG. He scored 20+ PTS in 47 games, 30+ PTS in 14 games, 40+ PTS in 2 games and 50+ PTS in 1 game (55 PTS on Nov. 22 at CHA). In his 26 games in Cleveland, the Cavs were 19-7 and Harden averaged 20.5 PPG, 7.7 APG and 4.8 RPG in 33.8 MPG.

- Tallied 28 PTS, including 5-11 (.455) shooting from beyond the arc, 7 AST, 4 REB, 3 STL and 1 BLK in 34 MIN on April 5 vs. the Pacers. It was his 3rd-highest scoring output since being acquired by the Cavaliers
- Recorded 13 PTS, a game-high 14 AST, 6 REB, 1 STL and 1 BLK in 39 MIN on March 30 at UTA. **He is the 6th player in Cavs history to have back-to-back games with at least 14 AST (LeBron James, John Bagley, Mark Price, Geoff Houston, Andre Miller).**
- Finished with 17 PTS, a game-high 14 AST, 5 REB and 2 STL in 30 MIN on March 27 vs. MIA. His 14 AST were the most AST dished out by a Cavalier this season and highest by a Cavs player since Caris LeVert had 15 AST on Feb. 28, 2024
- Recorded a game-high 36 PTS, including 7-13 (.538) shooting from the 3-point line, a team-high 9 AST, 7 REB, 2 STL and 1 BLK in 37 MIN on March 19 at CHI. It was his 344th career 30-point game, moving past Elgin Baylor for the 12th-most 30-point games in NBA history. He became the 4th player in Cavs history to record 36+ PTS, 9+ AST, 7+ REB and 7+ 3FGM in a game (LeBron James, Mo Williams, Donovan Mitchell). Harden had a span in the 1st quarter of scoring 7 PTS in 18 seconds, becoming the first Cavs player to have at least 7 PTS in 18 seconds or less since Kyrie Irving had 8 points in 17 seconds in the 4th Q on Dec. 15, 2012 vs. NYK.
- Tallied 27 PTS (11 FTM) on 7-10 (.700) shooting from the field, 6 AST, 5 REB and 2 STL in 34 MIN on March 17 at MIL. It was his 2nd-highest scoring total since joining Cleveland. He scored 14 of his PTS in the first quarter, marking his highest scoring opening quarter since joining the Cavaliers
- Recorded a team-high 30 PTS on 11-16 (.688) shooting from the field, including 5-9 (.556) shooting from the 3-point line, 8 AST and 5 REB in 37 MIN on March 11 at ORL. It was his 13th game of the season with at least 30 PTS and highest scoring outing since joining the Cavaliers. **It was his 343rd career 30-point game, tying Elgin Baylor for the 12th-most 30-point games in NBA history**
- Finished with his 17th DBL-DBL of the season (3rd with Cavs) with 19 PTS, a game-high 10 AST and 4 REB in 38 MIN on March 8 vs. BOS. It was his 16th game this season with at least 10 AST.
- Recorded a team-high 22 PTS, including 4-7 (.571) shooting from the 3-point line, 9 REB and a team-high 8 AST in 36 MIN on March 1 at BKN
- Finished with 20 PTS and 9 AST in 34 MIN on Feb. 22 at OKC. It was his 772nd game with at least 20 PTS in his career, passing Wilt Chamberlain for 10th on the NBA's all-time 20-point games list.
- Contributed a near triple-double with 22 PTS (6-6 FT), 10 REB, 7 AST and a season-high 3 BLK in 36 MIN on Feb. 9 at DEN. He is the 4th Cavaliers player with those numbers in a game since 1983-84 (LeBron James, Ron Harper, Evan Mobley)
- Finished with 23 PTS on 7-13 (.538) shooting from the field and 5-8 (.625) shooting from the 3-point line, a team-high 8 AST, 2 REB and 1 STL in 32 MIN **during his Cavaliers debut** on Feb. 7 at SAC. Harden scored 15 of his points in the 4th quarter on a perfect 4-4 from the field and a perfect 3-3 shooting from the 3-point line. It was his 3rd-highest scoring effort in a 4th quarter this season (most was 18 PTS on Nov. 10 vs. ATL).
- Contributed a season-high 55 PTS, including 10-16 shooting from the three-point line, 7 AST, 3 REB and 1 STL in 35 MIN on Nov. 22 at CHA. His 55 points is tied for the 2nd-most points scored by any player in the NBA this season. It was his 25th career 50-point game.
- Recorded a triple double with 41 points on 13-25 (.520) shooting from the field, 14 rebounds, 11 assists, two blocks and one steal in 51 minutes on Nov. 14 at DAL.
- Tallied a triple-double with 35 points, 11 assists, 10 rebounds and two blocks on Nov. 10 vs. ATL.
- Has recorded 12 games with 30+ points this season.

#5 Sam Merrill

Guard ▪ 6-4 ▪ 195lbs ▪ 05/15/1996 ▪ Utah State/USA | **6th Year Pro**

PERSONAL: Born May 15, 1996 in Bountiful, Utah… Son of Jenny and John Merrill… Graduated in business administration at Utah State…Earned three varsity letters at Bountiful High School, leading the Braves to a state title as a senior… Also lettered in football, baseball and golf, earning all-state honors on the gridiron as a junior.

	GP	GS	PPG	RPG	APG	SPG	BPG	MPG	FG%	3FG%	FT%
2025-26	52	38	12.8	2.6	2.4	0.63	0.13	26.5	.461	.421	.855
Career	225	45	8.0	2.0	1.6	0.52	0.12	18.6	.424	.397	.890

POSTSEASON	POINTS				REB		AST	BLK	STL		
	10+	20+	30+	40+	10+	20+	10+	3+	3+	DBL-DBL	TPL-DBL
2025-26	1	--	--	--	--	--	--	--	--	--	--
Career	2	--	--	--	--	--	--	--	--	--	--

RECENT GAMES

OPPONENT	W/L	MIN	FG-A	3P-A	FT-A	OR	DR	TR	A	PF	ST	TO	BS	PTS
4/26 at TOR	L	18:51	5-9	3-7	1-1	0	0	0	0	2	0	0	0	14
4/23 at TOR	L	17:51	1-2	1-2	0-0	3	0	3	0	0	0	0	0	3
4/20 vs. TOR	W	20:21	2-6	1-5	0-1	0	1	1	1	2	1	1	0	5
4/18 vs. TOR	W	20:36	1-4	1-3	4-4	1	3	4	2	1	0	0	0	7

Injury List — Missed 3 games due to Right Hip; Contusion (10/29, 10/31, 11/2); Missed 19 games due to Right Hand; Sprain (11/19, 11/21, 11/23, 11/24, 11/28, 11/30, 12/1, 12/3, 12/5, 12/6, 12/12, 12/14, 12/17, 12/19, 1/16, 1/19, 1/21, 1/23, 1/24); Missed 1 game due to Left Ankle; Sprain (1/2); Missed 3 games due to Left Hamstring; Tightness (3/13, 3/15, 3/17); Missed 3 games due to Left Hamstring; Injury Management (3/31, 4/5, 4/10); Missed 1 game due to Left Hamstring; Injury Maintenance (4/12)
I - P — 1 on the season.

POST	2025-26 HIGHS	CAREER HIGHS
PTS	**14** at TOR 4/26/26	**14** 2 times
FGM	**5** at TOR 4/26/26	**5** 2 times
FGA	**9** at TOR 4/26/26	**10** vs. IND 5/6/25
3FGM	**3** at TOR 4/26/26	**4** vs. IND 5/6/25
3FGA	**7** at TOR 4/26/26	**9** vs. IND 5/6/25
FTM	**4** vs. TOR 4/18/26	**4** vs. TOR 4/18/26
FTA	**4** vs. TOR 4/18/26	**4** vs. TOR 4/18/26
OREB	**3** at TOR 4/23/26	**3** at TOR 4/23/26
DREB	**3** vs. TOR 4/18/26	**3** 4 times
TREB	**4** vs. TOR 4/18/26	**4** 4 times
ASTS	**2** vs. TOR 4/18/26	**4** 2 times
STLS	**1** vs. TOR 4/20/26	**2** vs. IND 5/6/25
BLKS	**--**	**2** vs. MIA 4/20/25
MINS	**21** vs. TOR 4/18/26	**28** at BOS 5/15/24

NOTES:

2026 NBA PLAYOFFS:

- Contributed 14 PTS on 5-9 (.556) shooting from the field, including 3-7 (.429) shooting from the 3-point line in 19 minutes off the bench. He scored 11 of his points in the 4th quarter, his most points in any single quarter in his playoff career.

2025-26 Notes: Appeared in 52 games (38 starts) for Cleveland, averaging a career-high 12.8 PPG in 26.5 MPG. He shot 158-375 (.421) from the 3-point line, the 11th-best 3FG% in the NBA this season (6th-best in the East). His 158 3FGM were his most in a single season in his career.

- Finished with 21 PTS (4 3FGM), 2 AST, 2 REB and a season-high tying 3 STL in 28 MIN on April 6 at MEM.
- Recorded his first career double-double with 15 PTS, a career-high 10 REB and 2 AST in 32 MIN on March 21 at NOP.
- Chipped in 20 PTS, including 6-10 (.600) shooting from beyond the three-point line in 29 MIN on Feb. 22 at OKC. With his 5th triple of the game, he passed Cedi Osman for 4th on the Cavs all-time list for three-pointers made off the bench.
- Recorded a season-high tying 22 PTS, including 6-8 (.750) shooting from the 3-point line, 4 AST and 2 REB in 29 MIN on Feb. 1 at POR
- Contributed 20 points on 5-7 (.714) shooting from the field, including 5-6 (.833) shooting from the three-point line and a perfect 5-5 (1.000) at the free throw line, two rebounds and three steals in 26 minutes on Jan. 10 vs. MIN. **Merrill made 5+ threes for the fourth straight game, which is a franchise record.**
- Finished with 22 PTS, including 5-11 (.455) shooting from the 3-point line, 3 AST, 2 REB and 1 STL in 31 MIN off the bench on Jan. 8 at MIN
- Recorded 22 points on 7-12 (.583) shooting from the field, including 6-10 (.600) shooting from the three-point line, a season-high six rebounds, seven assists and one steal in 26 minutes on Dec. 23 vs. NOP.
- Finished with 20 points, including 7-10 (.700) shooting from the field and 6-9 (.667) shooting from the three-point line, five rebounds and one block in 28 minutes on Nov. 17 vs. MIL. It was also his 7th career game with at least 20 points.
- Contributed 22 PTS, including 6-10 (.600) shooting from the 3-point line, 5 AST, 1 STL and 1 BLK in 26 MIN on Oct. 24 at BKN. In the first two games of the season, Merrill shot 11-20 (.550) from the free-throw line, marking the most three-pointers made by a Cavalier in the first two games of any season

2024-25 SEASON:

Appeared in 71 games (four starts) with Cleveland.

- Averaged 7.2 points and 2.2 rebounds in 19.7 minutes.
- Scored 10+ points in 17 games and 20+ points in two games.
- Finished with 16 points, including 4-10 (.400) shooting from the three-point line, two rebounds and two steals in 26 minutes off the bench on Feb. 12 at TOR.
- Recorded a career-high tying 27 points on 9-14 (.643) shooting from the field, including 9-13 (.692) shooting from the three-point line in 23 minutes on Feb. 2 vs. DAL. Merrill's nine triples was his career-high for three-pointers in a game. Merrill also became the fourth player in Cavaliers history to make 9+ triples in a single game, and the first to do so off the bench
- Recorded 20 PTS, including 6-11 (.545) shooting from the three-point line, 4 AST and a career-high tying 3 STL in 24 MIN on Dec. 23rd vs. Utah.
- Finished with 14 points, including 4-9 (.444) shooting fomr the 3-point line, a season-high six assists, three rebounds, two steals and one block in 23 minutes off the bench on Dec. 3 vs. WAS.

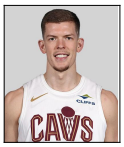

#12 Riley Minix

Forward ▪ 6-7 ▪ 230lbs ▪ 09/22/2000 ▪ Morehead State/ **2nd Year Pro**

PERSONAL: Son of Sean and Kathy Minix...His cousin, Shane Reybold played basketball at UNCW... Another cousin, Kyle Griffin played basketball at LaSalle and Siena... His uncle, Bill Griffin played basketball at Lehigh... His favorite athlete is Kevin Durant.

	GP	GS	PPG	RPG	APG	SPG	BPG	MPG	FG%	3FG%	FT%
2025-26	9	0	3.9	0.7	0.6	0.22	0.11	6.5	.609	.333	1.000
Career	10	0	3.5	0.8	0.5	0.20	0.10	6.5	.583	.308	1.000

POSTSEASON	POINTS				REB		AST	BLK	STL		
	10+	20+	30+	40+	10+	20+	10+	3+	3+	DBL-DBL	TPL-DBL
2025-26	--	--	--	--	--	--	--	--	--	--	--
Career	--	--	--	--	--	--	--	--	--	--	--

POST	2025-26 HIGHS	CAREER HIGHS
PTS	--	--
FGM	--	--
FGA	--	--
3FGM	--	--
3FGA	--	--
FTM	--	--
FTA	--	--
OREB	--	--
DREB	--	--
TREB	--	--
ASTS	--	--
STLS	--	--
BLKS	--	--
MINS	--	--

RECENT GAMES

OPPONENT	W/L	MIN	FG-A	3P-A	FT-A	OR	DR	TR	A	PF	ST	TO	BS	PTS
4/20 vs. TOR	W													

I - GLTW — 22 on the season.

NOTES:

2025-26 Notes: Played in 9 NBA games this season (6 with San Antonio and 3 with Cleveland).

- Signed as a Two-Way with the Cavs on February 14th.
- Appeared in 3 games this season with the San Antonio Spurs.
- Prior to signing a Two-Way with the Cavs, Minix appeared in 23 games in the NBA G League with the Austin Spurs and Cleveland Charge, averaging 17.5 PPG (.514 FG%, .426 3FG% and .767 FT%), 6.5 RPG, 2.7 APG and 1.1 SPG in 32.3 MPG.

2024-25 SEASON:

Appeared in one game for the San Antonio Spurs...also played in 19 games in the NBA G League with the Austin Spurs, averaging 19.3 points, 6.6 rebounds, 2.1 assists, 1.20 blocks and 1.00 steals in 31.6 minutes.

#45 Donovan Mitchell

Guard ▪ 6-3 ▪ 228lbs ▪ 09/07/1996 ▪ Louisville/USA | **9th Year Pro**

PERSONAL: Son of Nicole and Donovan Mitchell, Sr…Has one younger sister (Jordan) who played lacrosse at American University…His dad works in the front office for the New York Mets…Nickname is Spida …Has a signature shoe line with Adidas…has a non-profit called "Spida Cares"…played high school basketball at Canterbury School in New Milford, CT before transferring to Brewster Academy in Wolfeboro, NH for his final two high school seasons…he was inducted into the Brewster Athletics Hall of Fame in 2025...Mitchell also made a 12 million dollar donation to his former school, Greenwich Country Day School (GCDS) in his home community of Greenwich, CT to help build a state-of-the-art facility called the Donovan Mitchell Family Athletic Center or "The DON" which stands for "Determination Over Negativity". The facility opened in 2024 and the donation aims to enhance the school's athletics program and overall community...Follow him on twitter @spidadmitchell.

	GP	GS	PPG	RPG	APG	SPG	BPG	MPG	FG%	3FG%	FT%
2025-26	70	70	27.9	4.5	5.7	1.49	0.29	33.5	.483	.364	.865
Career	609	601	25.1	4.3	4.8	1.39	0.32	33.8	.453	.366	.844

POSTSEASON	POINTS				REB		AST	BLK	STL		
	10+	20+	30+	40+	10+	20+	10+	3+	3+	DBL-DBL	TPL-DBL
2025-26	4	3	2	--	--	--	--	--	--	--	--
Career	66	54	33	7	2	--	3	--	10	5	--

RECENT GAMES

OPPONENT	W/L	MIN	FG-A	3P-A	FT-A	OR	DR	TR	A	PF	ST	TO	BS	PTS
4/26 at TOR	L	36:56	6-24	4-12	4-4	0	6	6	3	4	1	4	0	20
4/23 at TOR	L	32:53	7-16	1-7	0-0	1	4	5	3	2	0	3	0	15
4/20 vs. TOR	W	37:01	13-23	4-10	0-1	3	4	7	5	3	1	1	0	30
4/18 vs. TOR	W	30:58	11-20	4-7	6-7	1	2	3	4	2	2	4	0	32

Injury List — Missed 1 game due to Left Hamstring; Tightness (10/31); Missed 1 game due to Illness (12/19); Missed 4 games due to Right Groin; Strain (2/25, 2/27, 3/1, 3/3); Missed 1 game due to Left Eye; Contusion (3/19); Missed 1 game due to Right Ankle; Sprain (4/6); Missed 1 game due to Right Ankle; Injury Management (4/10); Missed 1 game due to Right Ankle; Injury Maintenance (4/12)

I - R — 2 on the season.

POST	2025-26 HIGHS	CAREER HIGHS
PTS	**32** vs. TOR 4/18/26	**57** at DEN 8/17/20
FGM	**13** vs. TOR 4/20/26	**22** at ORL 5/3/24
FGA	**24** at TOR 4/26/26	**36** at ORL 5/3/24
3FGM	**4** 3 times	**9** 2 times
3FGA	**12** at TOR 4/26/26	**16** vs. NYK 4/15/23
FTM	**6** vs. TOR 4/18/26	**17** 2 times
FTA	**7** vs. TOR 4/18/26	**21** 2 times
OREB	**3** vs. TOR 4/20/26	**5** at IND 5/9/25
DREB	**6** at TOR 4/26/26	**9** 2 times
TREB	**7** vs. TOR 4/20/26	**11** vs. OKC 4/21/18
ASTS	**5** vs. TOR 4/20/26	**13** vs. NYK 4/18/23
STLS	**2** vs. TOR 4/18/26	**4** 4 times
BLKS	**--**	**1** 21 times
MINS	**37** vs. TOR 4/20/26	**45** vs. ORL 5/5/24

NOTES:

2026 NBA PLAYOFFS:

Finished with a game-high 32 points, four assists, three rebounds and two steals in 31 minutes in Game 1 vs. TOR on April 18th. He recorded 30+ points in a Game 1 of the NBA Playoffs for the 9th-straight time since 2020, the longest such streak in NBA history. With his third made three-pointer of the game, Mitchell passed Kyle Korver (72 3FGM for Cleveland in the postseason) for 5th in Cavs postseason history for three-pointers made. His first three-pointer of the game was his 200th career made three-pointer in the postseason. With his third assist of the game, Mitchell (122 AST) passed Mo Williams (120 AST) and Darius Garland (120 AST) for 7th in all-time in assists in Cavs postseason history. With his 16th points of the game, Mitchell (710 points), passed Larry Nance (693 points) for 8th on the Cavs all-time postseason scoring list.

2025-26 Notes: Appeared in 70 games this season (all starts) for Cleveland, averaging 27.9 PPG, 5.7 APG, 4.5 RPG and 1.49 SPG in 33.5 MPG. He also made 224 three-pointers, tied for the 10th-most 3FGM in the NBA this season. His 27.9 PPG ranked 7th in the NBA. He also recorded five double-doubles on the season. He also scored 20+ points in 55 games, 30+ points in 34 games and 40+ points in six games. He had the 4th-most 30-point games in the NBA this season. His 1,952 PTS were also his most points scored in a single season in his career.

Recorded a game-high 31 PTS on 12-19 (.632) shooting from the field, 7 REB, 4 AST and 1 BLK in 35 MIN on April 8 vs. ATL. It was also Mitchell's 200th game with at least 20 PTS as a member of the Cavaliers and is 1 of 5 players in Cavs history with at least 200 20-point games (LeBron James, Brad Daugherty, Kyrie Irving, Austin Carr). With his first basket of the game, Mitchell surpassed his career-high for points in a single season.

Finished with a game-high 42 PTS on 14-22 (.636) shooting from the field, including 3-7 (.429) shooting from the 3-point line and a perfect 11-11 shooting from the free throw line, 3 AST and 2 REB in 35 MIN last night vs. ORL. It was his 6th game with 40+ PTS this season (34th of his career)

Finished with a game-high 45 points on 15-25 (.600) shooting from the field, including 5-8 (.625) shooting from the three-point line, four rebounds, four assists and one steal in 35 minutes on Jan. 26 vs. ORL. It was also his franchise-record 16th game with 40+ PTS and 5+ 3FG. In the first half, Mitchell recorded a game-high 26 points which is his highest scoring opening half this season (prev. 25 vs. MIL on Nov. 17). Mitchell also shot 9-11 (.818) from the field, his fourth time with 26+ points and .800 FG% in any half of his NBA career.

Finished with a game-high 36 PTS on 15-30 (.500) shooting from the field, a game-high 9 AST, 5 REB and 2 STL in 38 MIN on Jan. 24 at ORL. **He scored 27 of his PTS in the 2nd half, tying his 2nd-most points in any half this season**

With his 4th 3FGM of the game on Jan. 12 vs. Utah, **Mitchell (803 3FG w/the Cavs) passed Mark Price (802 3FG) for the 4th-most three-pointers in franchise history**

Recorded his second double-double of the season with a game-high 34 points on 10-18 (.556) shooting from the field, including 4-7 (.571) shooting from the three-point line, 10 rebounds, seven assists, two steals and one block in 30 minutes on Dec. 31 vs. PHX. It was Mitchell's first career game with at least 30 PTS, 10 REB and 7 AST and he is the first Cavalier to record that in a game since LeBron James (44 PTS, 11 REB and 11 AST on 4/6/18 vs. PHI).

Finished with a team-high 34 PTS, including 4-9 (.444) shooting from the three-point line, 7 REB, 6 AST and 4 STL in 33 MIN on Dec. 25 at NYK. His 34 PTS were tied for the most PTS scored by a Cavaliers player on Christmas Day (LeBron James 34 PTS on 12/25/03 at ORL). He was also the first Cavs player in team history with at least 30 PTS, 5 REB and 5 AST on Christmas Day

Recorded a season-high 48 PTS on 17-31 (.548) shooting from the field, including 8-15 (.533) shooting from the 3-point line, 4 REB, 4 AST and 2 STL in 35 MIN on Dec. 12 at WAS. **He scored 24 of his PTS in the 4th Q, tying the 2nd-most PTS scored in a 4th quarter by a Cavalier since 1997-98,** helping Cleveland outscore Washington 45-26 in the 4th and overcome a 15-point deficit in the final frame. **His 24 PTS in the 4th was also the most PTS in a 4th Q by any NBA player this season.** His 35 PTS in the 2nd half was his 2nd-most PTS in any half of his career (most was 42 PTS in 2nd H on Jan. 2 vs. CHI).

Contributed a game-high 43 PTS on 16-27 (.593) shooting from the field, 9 REB, and a game-high 6 AST in 34 MIN on Dec. 1 at IND. It was his 3rd game with 40+ PTS on the season.

Recorded a game-high 42 PTS on 15-28 (.536) shooting from the field, including 7-15 (.467) shooting from the three-point line, three rebounds, three assists and one steal in 35 MIN on Nov. 28 at ATL. It was his 2nd game with 40+ PTS on the season.

Finished with a game-high 37 points on 14-22 (.636) shooting from the field, including 5-9 (.556) shooting from the three-point line, eight rebounds, six assists and one steal in 33 minutes on Nov. 23 vs. LAC. It was his 3rd career game with at least 37 points, eight rebounds and six assists

Recorded a game-high 37 points on 14-22 (.636) shooting from the field, including 4-8 (.500) shooting from the three-point line, a team-high seven assists, five rebounds and one steal in 36 minutes on Nov. 17 vs. MIL. He scored 25 of his points in the first half on 10-13 (.769) shooting from the field and 3-4 (.750) shooting from the three-point line. It was his highest scoring opening half of the season and his 10th time this season scoring 20+ PTS in any half

Finished with his first DBL-DBL of the season with a team-high 28 PTS, career-high 15 REB, 8 AST and 1 STL in 41 MIN on Nov. 10 at MIA. **He became just the 2nd player in Cavs history with 28+ PTS, 15+ REB and 8+ AST in a game (LeBron James, 7 times).**

Recorded a season-high 46 points on 15-21 (.714) shooting from the field, including 6-11 (.545) shooting from the three-point line and a perfect 10-10 (1.000) from the free throw line, eight assists, four rebounds, and one steal in 35 minutes on Nov. 5 vs. PHI. Mitchell's 46 points on .714 FG% is tied for the 3rd-highest FG% in a 40-point game in Cavaliers history

Finished with a season-high 37 points on 12-21 (.571) shooting from the field, including 8-15 (.533) shooting from the three-point line and a perfect 5-5 (1.000) from the free throw line, two rebounds, five assists, two steals and one block in 36 minutes on Nov. 2 vs. ATL. Mitchell appearance against the Hawks was his 200th game as a member of the Cavaliers (139-61) and he has the highest winning percentage of any Cavalier in team history with at least 200 games played with the franchise.

Recorded a game-high 35 PTS on 13-18 (.722) shooting from the field and 2 AST in 30 MIN on Oct. 27 at DET. **It was Mitchell's third game of his career with 35+ PTS on .700+ FG%. He finished the game +38, tying his 3rd-highest +/- in a single game in his career.**

#4 Evan Mobley

Forward/Center ▪ 7-0 ▪ 230lbs ▪ 06/18/2001 ▪ USC/USA | **5th Year Pro**

PERSONAL: Played with his brother, Isaiah, at USC in 2020-21…His brother Isaiah was also on the Cavs for two seasons...father, Eric, is an assistant coach at SMU in Dallas and played professionally overseas…has an extensive sneaker collection…first sport was soccer, which helped with his footwork…attended Rancho Christian High School in Temecula, California, where he averaged 20.5 points, 12.2 rebounds, 5.2 blocks and 4.6 assists during his senior season and was named the 2019-20 Morgan Wooten National High School Player of the Year…was a 2020 McDonald's All-American, a two-time California Gatorade Player of the Year and a 2020 Naismith Player of the Year finalist…won gold medals with USA Basketball at the 2019 FIBA U-19 World Cup and 2018 FIBA U-17 World Cup.

	GP	GS	PPG	RPG	APG	SPG	BPG	MPG	FG%	3FG%	FT%
2025-26	65	63	18.2	9.0	3.6	0.74	1.74	31.9	.546	.297	.606
Career	334	332	16.7	9.0	3.0	0.81	1.59	32.4	.547	.309	.674

POSTSEASON	POINTS				REB		AST	BLK	STL		
	10+	20+	30+	40+	10+	20+	10+	3+	3+	DBL-DBL	TPL-DBL
2025-26	3	1	--	--	--	--	--	--	--	--	--
Career	24	6	1	--	11	--	--	5	1	10	--

RECENT GAMES

OPPONENT	W/L	MIN	FG-A	3P-A	FT-A	OR	DR	TR	A	PF	ST	TO	BS	PTS
4/26 at TOR	L	32:29	4-11	0-3	0-0	4	5	9	3	5	1	1	1	8
4/23 at TOR	L	32:53	4-13	0-4	7-8	2	4	6	7	0	2	2	1	15
4/20 vs. TOR	W	33:25	11-13	1-2	2-3	2	6	8	2	3	0	1	1	25
4/18 vs. TOR	W	33:00	6-9	1-2	4-6	2	5	7	4	2	0	2	0	17

Injury List — Missed 12 games due to Left Calf; Strain (12/14, 12/17, 12/19, 12/22, 12/23, 1/28, 1/30, 2/1, 2/4, 2/7, 2/9, 2/11); Missed 2 games due to Left Calf; Injury Management (2/20, 4/5); Missed 2 games due to Left Calf; Injury Maintenance (2/25, 4/12)
I - R — 1 on the season.

POST	2025-26 HIGHS	CAREER HIGHS
PTS	**25** vs. TOR 4/20/26	**33** at BOS 5/15/24
FGM	**11** vs. TOR 4/20/26	**15** at BOS 5/15/24
FGA	**13** 2 times	**24** at BOS 5/15/24
3FGM	**1** 2 times	**3** vs. MIA 4/23/25
3FGA	**4** at TOR 4/23/26	**6** vs. MIA 4/23/25
FTM	**7** at TOR 4/23/26	**7** 2 times
FTA	**8** at TOR 4/23/26	**9** 2 times
OREB	**4** at TOR 4/26/26	**5** 5 times
DREB	**6** vs. TOR 4/20/26	**11** 2 times
TREB	**9** at TOR 4/26/26	**16** vs. ORL 5/5/24
ASTS	**7** at TOR 4/23/26	**7** at TOR 4/23/26
STLS	**2** at TOR 4/23/26	**3** at IND 5/9/25
BLKS	**1** 3 times	**5** 2 times
MINS	**33** vs. TOR 4/20/26	**43** at BOS 5/15/24

NOTES:

2026 NBA PLAYOFFS:

- Finished with 25 points on 11-13 (.846) shooting from the field, a team-high eight rebounds, two assists and one block in 33 minutes in Game 2 vs. TOR on April 20. His 25 points was his second-highest scoring effort in his postseason career. With his first block of the game, Mobley (41 BLK) passed Brad Daugherty (40 BLK) for the 6th-most blocks in Cavs postseason history.

2025-26 Notes: Saw action in 65 games (63 starts) this season for the Cavs, averaging 18.2 PPG, 9.0 RPG, a career-high 3.6 APG and a carer-high 1.74 BPG (4th-best in the NBA) in 31.9 MPG. He also recorded 27 double-doubles on the season. He recorded 32 games with 2+ BLK, 20 games with 3+ BLK, 10 games with 4+ BLK and two games with 5 BLK.

- Contributed his 27th double-double of the season with 22 PTS on 8-15 (.533) shooting from the field, a career-high tying 19 REB, 3 AST and 3 BLK in 36 MIN on April 8 vs. ATL. He became the 6th player in Cavs history to record at least 22 PTS, 19 REB and 3 BLK in a game (Cliff Robinson, Steve Patterson, Shawn Kemp, LeBron James, Kevin Love).
- Recorded a season-high 34 PTS on 15-21 (.714) shooting from the field, a season-high 17 REB, 3 BLK and 2 STL in 30 MIN on March 30 at UTA. It was his first career game with at least 30 PTS and 15 REB and was also his first 30-point game of the season. **He is the 2nd Cavalier in team history to record 34+ PTS, 17+ REB and .700+ FG% in a game (Anderson Varejao - 35 PTS, 18 REB, .762 FG% on Nov. 13, 2012 at BKN.**
- Finished with his 22nd DBL-DBL of the season with 27 PTS, a season-high 15 REB, 2 AST, 3 BLK and zero turnovers in 33 MIN on March 17 at MIL. It was his first career game with at least 27 PTS and 15 REB. **He was also the 2nd Cavalier since 1983-84 to record at least 27 PTS, 15 REB, 3 BLK and 0 TO in a game (Jarrett Allen recorded 40 PTS, 17 REB, 4 BLK, 0 TO on Feb. 1 at POR)**.
- Finished with season-high 29 PTS on 12-15 (.800) shooting from the field, 7 REB, 2 AST and 1 STL in 23 MIN on March 13 at DAL. It was his first career game with at least 25 PTS on .800+ FG%.
- Recorded his 18th double-double of the season with 23 PTS, including 4-8 (.500) shooting from the 3-point line (ties season-high for 3FGM), a team-high 12 REB and a game-high 4 BLK in 37 MIN on Feb. 27 at DET.
- Finished with a season-high 29 PTS on 13-24 (.542) shooting from the field (season-high 24 FGA), a game-high 13 REB, 7 AST and a game-high 4 BLK in 35 MIN on Jan. 23 vs. SAC. Mobley scored 19 of his PTS in the 1st half on 8-14 (.571) shooting from the field, his most points in an opening half this season. **He became the 3rd player in NBA history to record at least 29 PTS, 13 REB, 7 AST, 4 BLK and zero turnovers (Hakeem Olajuwon and Shaquille O'Neal). He was also the 1st player to do it in under 40 minutes of play.**
- Recorded his 15th double-double of the season with 17 PTS on 7-10 (.700) shooting from the field, a game-high 13 REB, 6 AST, 4 BLK and 1 STL in 34 MIN on Jan. 14 at PHI. It was also the 2nd time in his career with at least 17 PTS, 13 REB, 6 AST and 4 BLK.
- Recorded 24 points on 11-16 (.688) shooting from the field, four rebounds, three assists and two steals in 32 minutes on Jan. 10 vs. MIN.
- Tallied 16 PTS, 10 REB, 5 AST and 5 BLK in 29 MIN on Dec. 31 vs. PHX. It was his 6th career game with at least 5 blocked shots.
- Contributed his 8th double-double of the season with 20 points, 14 rebounds, seven assists, two steals and two blocks in 34 minutes on Nov. 28 at ATL. It was his sixth career game with at least 20 PTS, 10 REB and 7 AST.
- Finished with a season-high 29 points on 11-17 (.647) shooting from the field, including 2-5 (.400) shooting from the three-point line, a team-high eight rebounds, three assists, three steals and one block in 36 minutes on Oct. 31 vs. TOR.
- Recorded his first double-double of the season with 15 PTS on 5-10 (.500) shooting from the field, a game-high 11 REB, 5 AST, 3 BLK and 1 STL in 30 MIN on Oct. 27 at DET.

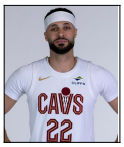

#22 Larry Nance Jr.

Forward ▪ 6-7 ▪ 240lbs ▪ 01/01/1993 ▪ Wyoming/USA | **11th Year Pro**

PERSONAL: Parents are Larry Sr. and Jaynee Nance...has an older sister, Casey, who played basketball at the University of Dayton and a younger brother, Pete...Larry Sr., a three-time NBA All-Star, NBA All-Defensive First Team member and winner of the inaugural NBA Slam Dunk Contest in 1984, played 13 seasons in the NBA, including over six seasons with the Cavaliers…Nance Jr. wears his father's retired #22 jersey with the Cavs to honor him…graduated with a degree from Wyoming in criminal justice…prized possession is his Mountain West Championship ring...played for the Revere High School Minutemen in Ohio prior to Wyoming, leading his team to consecutive Suburban League Championship games his final two seasons, while being named Second Team All-Ohio, First Team All-Suburban League and First Team All-District following senior season…the two league championships were the first for Revere High School since 1976...was Revere's team MVP and left as the all-time leader in blocked shots for a career, season and game…didn't play organized basketball until he was 13...stood 5'11" and played guard as a high school freshman…diagnosed with Crohn's Disease as a sophomore in high school but has excelled despite it…looks up to former NFL quarterback David Garrard, who was diagnosed with Crohn's in 2004 while playing for the Jacksonville Jaguars.. Is an avid video gamer...spends the offseason going to the beach...volunteers at local youth hospitals, sharing his story on his fight with Crohn's Disease...actively involved in Cavaliers Community appearances…winner of the first-ever B/R Kicks Community Award in 2021 for supporting locally owned businesses throughout the regular season.

	GP	GS	PPG	RPG	APG	SPG	BPG	MPG	FG%	3FG%	FT%
2025-26	35	3	3.7	2.7	1.0	0.60	0.17	12.8	.419	.333	.462
Career	581	140	7.5	5.9	1.8	1.10	0.47	22.4	.535	.352	.692

POSTSEASON	POINTS				REB		AST	BLK	STL		
	10+	20+	30+	40+	10+	20+	10+	3+	3+	DBL-DBL	TPL-DBL
2025-26	--	--	--	--	--	--	--	--	--	--	--
Career	5	--	--	--	2	--	--	1	1	--	--

RECENT GAMES

OPPONENT	W/L	MIN	FG-A	3P-A	FT-A	OR	DR	TR	A	PF	ST	TO	BS	PTS
4/26 at TOR	L													
4/23 at TOR	L	2:38	0-0	0-0	0-0	0	0	0	0	0	0	0	0	0
4/20 vs. TOR	W													
4/18 vs. TOR	W	2:01	0-0	0-0	0-0	0	0	0	0	0	0	1	0	0

Injury List — Missed 2 games due to Left Knee; Contusion (11/8, 11/10); Missed 18 games due to Right Calf; Strain (11/30, 12/1, 12/3, 12/5, 12/6, 12/12, 12/14, 12/17, 12/19, 12/22, 12/23, 12/25, 12/27, 12/29, 12/31, 1/2, 1/4, 1/6); Missed 1 game due to Illness; Illness (3/24)

POST	2025-26 HIGHS	CAREER HIGHS
PTS	--	**15** vs. PHX 4/28/22
FGM	--	**6** at PHX 4/19/22
FGA	--	**9** 2 times
3FGM	--	**1** 3 times
3FGA	--	**4** vs. PHX 4/22/22
FTM	--	**5** 2 times
FTA	--	**7** vs. BOS 5/21/18
OREB	--	**6** 3 times
DREB	--	**7** 2 times
TREB	--	**13** vs. OKC 4/27/24
ASTS	--	**5** vs. OKC 4/27/24
STLS	--	**3** vs. BOS 5/19/18
BLKS	--	**4** at BOS 5/23/18
MINS	**3** at TOR 4/23/26	**30** vs. IND 4/15/18

NOTES:

2025-26 Notes: Appeared in 35 games (three starts) for the Cavaliers.

- Contributed 10 PTS on 5-8 (.625) shooting from the field, 3 REB and 1 STL in 21 MIN on April 6 at MEM.
- Chipped in 10 PTS (2-2 3FG) and 6 REB in 17 MIN off the bench on Oct. 22 at NYK.

2024-25 SEASON:

Played in 24 games (three starts) this past season with the Atlanta Hawks, averaging 8.5 points and 4.3 rebounds while shooting .447 (34-76) from the three-point line in 19.3 minutes...scored in double figures 11 times and recorded three double-doubles on the season

- Finished with a season-high 21 points, 13 rebounds, two assists, one steal and one block in 31 minutes on Dec. 19 at San Antonio.

#9 Craig Porter Jr.

Guard ▪ 6-2 ▪ 188lbs ▪ 02/26/2000 ▪ Wichita State/USA | **3rd Year Pro**

PERSONAL: Born Feb. 26, 2000… Son of Craig Porter Sr. and Rachel Higginbotham…has four older brothers…was a sport management major at Wichita State...his favorite NBA player growing up was Rajon Rondo...his favorite movie is Holes or Friday and he is an avid gamer...his favorite TV show is Family Guy and favorite music arist is Future.

	GP	GS	PPG	RPG	APG	SPG	BPG	MPG	FG%	3FG%	FT%
2025-26	64	3	4.5	3.4	3.2	0.89	0.59	17.9	.450	.355	.600
Career	166	10	4.6	2.4	2.4	0.57	0.41	13.9	.486	.377	.688

POSTSEASON	POINTS				REB		AST	BLK	STL		
	10+	20+	30+	40+	10+	20+	10+	3+	3+	DBL-DBL	TPL-DBL
2025-26	--	--	--	--	--	--	--	--	--	--	--
Career	--	--	--	--	--	--	--	--	--	--	--

RECENT GAMES

OPPONENT	W/L	MIN	FG-A	3P-A	FT-A	OR	DR	TR	A	PF	ST	TO	BS	PTS
4/26 at TOR	L													
4/23 at TOR	L	2:38	0-1	0-1	0-0	0	0	0	0	0	0	0	0	0
4/20 vs. TOR	W													
4/18 vs. TOR	W	2:01	0-0	0-0	0-0	0	0	0	0	0	0	0	0	0

Injury List — Missed 3 games due to Left Hamstring; Strain (11/23, 11/24, 11/28); Missed 1 game due to Illness (12/19); Missed 1 game due to Left Knee; Soreness (1/30); Missed 7 games due to Left Groin; Strain (3/15, 3/17, 3/19, 3/21, 3/24, 3/25, 3/27)

POST	2025-26 HIGHS	CAREER HIGHS
PTS	--	**4** 2 times
FGM	--	**2** 2 times
FGA	**1** at TOR 4/23/26	**4** 2 times
3FGM	--	--
3FGA	**1** at TOR 4/23/26	**1** 4 times
FTM	--	--
FTA	--	--
OREB	--	**1** 3 times
DREB	--	**1** 3 times
TREB	--	**2** 2 times
ASTS	--	**4** 2 times
STLS	--	**1** 3 times
BLKS	--	**1** 2 times
MINS	**3** at TOR 4/23/26	**12** at MIA 4/28/25

NOTES:

2025-26 Notes: Appeared in 64 games (three starts) for Cleveland, averaging 4.5 PPG, 3.4 RPG and 3.2 APG in 17.9 MPG.

- Contributed 5 PTS, a game-high 12 AST, 4 REB, 3 STL and 1 BLK in 32 MIN off the bench on Feb. 27 at DET. His 12 AST tied his career-high and it was the 4th time in his career recording double digit assists in a game. He became just the 5th player in Cavs history with multiple games of 12+ AST off the bench (Terrell Brandon, Brevin Knight, Rajon Rondo, Matthew Dellavedova).
- Porter Jr. dished out 11 AST in the Cavs win on Jan. 16 at PHI.
- Finished with 8 PTS, 9 REB, a team-high 9 AST, a game-high 3 BLK and 2 STL in 28 MIN off the bench in his home state of Indiana against the Pacers on Jan. 6th. He is the 4th player in Cavs team history with those numbers and just the second player off the bench in NBA history (Baron Davis) to record at least 8 PTS, 9 REB, 9 AST, 3 BLK and 2 STL off the bench
- Contributed a season-high 19 PTS on 7-12 (.583) shooting from the field, including 3-3 shooting from the 3-point line, a game-high 9 AST, 4 REB, a career-high 4 BLK and 3 STL in 32 MIN off the bench on Nov. 12 at MIA. He was the FIRST player in Cavs history to finish a game with 19 PTS, 8 AST, 4 BLK and 3 STL and he was the 2nd player in NBA HISTORY to have this statline off the bench (Clifford Robinson - 22 PTS, 8 AST, 4 BLK, 3 STL on 1/20/93).

2024-25 SEASON:

Appeared in 51 games with Cleveland. Averaged 3.7 points and scored in double figures on six occasions during the season.

- Tallied a season-high 20 points, five assists, five rebounds and two blocked shots in 43 minutes on April 13th vs. IND.
- Contributed 16 PTS, 3 REB and 3 AST in 29 MIN on April 10 at IND.
- Recorded a season-high 16 PTS on 6-7 (.857) shooting from the field, including 3-4 shooting from the three point line in 16 minutes off the bench on Feb. 5th at Detroit.
- Finished with 15 points on 6-8 (.750) shooting from the field, including a perfect 3-3 shooting from the three point line, three rebounds and three assists in 25 minutes off the bench on Nov. 19th at
Boston.

#24 Tyrese Proctor

Guard ▪ 6-4 ▪ 185lbs ▪ 04/01/2004 ▪ Duke/Australia | **Rookie**

PERSONAL: Son of Roderick and Melissa Proctor ... Born on Apr. 1, 2004… Has one sibling, Kaila Jones … His father, Roderick, played college basketball at Mississippi College in Clinton, Mississippi...one of his special talents is to juggle...his favorite musical artist is Loe Shimmy...his favorite food to make is pavlova.

	GP	GS	PPG	RPG	APG	SPG	BPG	MPG	FG%	3FG%	FT%
2025-26	50	1	5.4	1.3	1.5	0.50	0.00	10.9	.413	.351	.889
Career	50	1	5.4	1.3	1.5	0.50	0.00	10.9	.413	.351	.889

POSTSEASON	POINTS				REB		AST	BLK	STL		
	10+	20+	30+	40+	10+	20+	10+	3+	3+	DBL-DBL	TPL-DBL
2025-26	--	--	--	--	--	--	--	--	--	--	--
Career	--	--	--	--	--	--	--	--	--	--	--

RECENT GAMES

OPPONENT	W/L	MIN	FG-A	3P-A	FT-A	OR	DR	TR	A	PF	ST	TO	BS	PTS
4/26 at TOR	L													
4/23 at TOR	L	2:38	0-0	0-0	2-2	0	0	0	0	0	0	0	0	2
4/20 vs. TOR	W													
4/18 vs. TOR	W													

Injury List — Missed 8 games due to Right Quadricep; Strain (3/8, 3/9, 3/11, 3/13, 3/15, 3/17, 3/19, 3/21)
I - P — 2 on the season.

POST	2025-26 HIGHS	CAREER HIGHS
PTS	**2** at TOR 4/23/26	**2** at TOR 4/23/26
FGM	--	--
FGA	--	--
3FGM	--	--
3FGA	--	--
FTM	**2** at TOR 4/23/26	**2** at TOR 4/23/26
FTA	**2** at TOR 4/23/26	**2** at TOR 4/23/26
OREB	--	--
DREB	--	--
TREB	--	--
ASTS	--	--
STLS	--	--
BLKS	--	--
MINS	**3** at TOR 4/23/26	**3** at TOR 4/23/26

NOTES:

2025-26 Notes: Saw action in 50 games (one start) during his rookie season, averaging 5.4 PPG in 10.9 MPG.

- Contributed 15 PTS on 5-8 (.625) shooting from the field, 4 AST and 1 STL in 12 MIN off the bench on April 10 at ATL. He scored all 15 of his PTS in the 4th quarter, tying his most PTS scored in a single quarter in his career.
- Chipped in 12 PTS on a perfect 4-4 shooting from the field (2-2 3FG) in 10 minutes of play off the bench on Jan. 24 at ORL.
- Finished with 16 PTS (3 3FGM), a career-high 6 REB, 3 AST and 1 STL in a career-high 27 MIN in **his first career start in the NBA on Dec. 19 vs. CHI.**
- Tallied 11 points, including 2-5 (.400) shooting from the three-point line, three rebounds and three assists in 17 minutes off the bench on Nov. 23 vs. LAC.
- Finished with a career-high 17 PTS, including 5-6 (.833) shooting from the 3-point line and 3 AST in 19 MIN off the bench on Nov. 7 at WAS. **He is the first rookie in Cavs history to make at least 5 3-pointers in a game in fewer than 20 minutes played. He is also the 18th rookie in NBA history to make at least 5 3-pointers in any single quarter.**

2024-25 SEASON:

Appeared in 38 games (all starts) for Duke, averaging 12.4 points, 2.2 assists and 3.0 rebounds in 29.9 minutes while shooting .405 from the three-point line…he ranked fourth in the ACC in three-point percentage (.405) and three-point field goals made per game (2.34) while also ranking fourth in program history (25th in NCAA Division I) in assist-turnover ratio (2.33). Proctor also led Duke to its 23rd ACC Tournament championship, contributing 19 points on a career-high six three-pointers made in the game and was named a 2024-25 All-ACC Third Team selection and ACC All-Tournament Second Team pick. Scored in double figures in 26 games as well as 20+ points on four occasions. Scored a season-high 25 points on 9-10 (.900) shooting from the field, including 7-8 (.875) shooting from the three-point line in 31 minutes on Mar 23 vs Baylor.

#33 Olivier Sarr

Center ▪ 6-10 ▪ 240lbs ▪ 02/20/1999 ▪ Kentucky/France | **4th Year Pro**

PERSONAL: Parents are Massar and Marie Sarr … Has one brother, Alexandre Sarr who currently plays for the Washington Wizards … Major in communications in college … Favorite basketball player is Hakeem Olajuwon … Hobbies away from basketball include fishing, yoga, playing cards, reading, cooking and visiting with family and friends in France … Also played soccer growing up … Considers his fishing rod to be his most prized possession … Can play the clarinet.

	GP	GS	PPG	RPG	APG	SPG	BPG	MPG	FG%	3FG%	FT%
2025-26	4	0	3.5	2.8	1.3	0.50	0.75	9.8	.714	.667	.400
Career	50	3	4.7	3.4	0.6	0.18	0.60	13.4	.567	.391	.732

POSTSEASON	POINTS				REB		AST	BLK	STL		
	10+	20+	30+	40+	10+	20+	10+	3+	3+	DBL-DBL	TPL-DBL
2025-26	--	--	--	--	--	--	--	--	--	--	--
Career	--	--	--	--	--	--	--	--	--	--	--

RECENT GAMES

OPPONENT	W/L	MIN	FG-A	3P-A	FT-A	OR	DR	TR	A	PF	ST	TO	BS	PTS
4/20 vs. TOR	W													

I - GLTW — 12 on the season.

POST	2025-26 HIGHS	CAREER HIGHS
PTS	--	--
FGM	--	--
FGA	--	--
3FGM	--	--
3FGA	--	--
FTM	--	--
FTA	--	--
OREB	--	--
DREB	--	--
TREB	--	--
ASTS	--	--
STLS	--	--
BLKS	--	--
MINS	--	--

NOTES:

2025-26 Notes: Appeared in 4 games for the Cavaliers.

- Signed a Two-Way contract with the Cavaliers on March 4th, 2026.
- Prior to signing the Two-Way contract, had appeared in 39 games (38 starts) in the NBA G League for Raptors 905, averaging 11.2 points, 7.1 rebounds, 1.6 assists and 1.30 blocks in 23.7 minutes.

2024-25 SEASON:

Missed the 2024-25 season due to a ruptured achilles.

#8 Dennis Schröder

Guard ▪ 6-1 ▪ 175lbs ▪ 09/15/1993 ▪ SG Braunschweig/Germany | **13th Year Pro**

PERSONAL: Mother is Gambian and late father was German… Has two brothers and two sisters… Is an owner of his former German basketball club, Basketball Löwen Braunschweig… Played soccer and skateboarded until learning basketball at age 11… Played in a soccer match with FC Germania Bleckenstedt, a sixth division club in Germany, in 2024… Says if he wasn't playing basketball, he would be working in the fashion industry.

	GP	GS	PPG	RPG	APG	SPG	BPG	MPG	FG%	3FG%	FT%
2025-26	70	17	10.8	2.7	4.9	0.79	0.16	24.2	.405	.329	.834
Career	912	441	13.7	2.9	4.9	0.82	0.14	27.1	.430	.341	.836

POSTSEASON	POINTS				REB		AST	BLK	STL		
	10+	20+	30+	40+	10+	20+	10+	3+	3+	DBL-DBL	TPL-DBL
2025-26	--	--	--	--	--	--	--	--	--	--	--
Career	40	14	1	--	--	--	2	--	2	2	--

RECENT GAMES

OPPONENT	W/L	MIN	FG-A	3P-A	FT-A	OR	DR	TR	A	PF	ST	TO	BS	PTS
4/26 at TOR	L	13:12	4-7	0-2	0-0	0	5	5	0	1	1	2	1	8
4/23 at TOR	L	5:20	1-2	1-2	0-0	0	1	1	0	0	0	3	0	3
4/20 vs. TOR	W	13:35	1-5	0-2	3-3	0	1	1	4	0	0	0	0	5
4/18 vs. TOR	W	12:36	1-4	0-2	0-0	0	1	1	2	4	0	1	0	2

Injury List — Missed 2 games due to Right Hip; Soreness (11/26, 11/28); Missed 5 games due to Right Hip Flexor; Strain (11/30, 12/3, 12/6, 12/8, 12/11)
I - T — 1 on the season.; **DND - R** — 1 on the season.

POST	2025-26 HIGHS	CAREER HIGHS
PTS	**8** at TOR 4/26/26	**30** vs. HOU 8/24/20
FGM	**4** at TOR 4/26/26	**10** 6 times
FGA	**7** at TOR 4/26/26	**23** vs. HOU 8/22/20
3FGM	**1** at TOR 4/23/26	**5** 2 times
3FGA	**2** 4 times	**10** 2 times
FTM	**3** vs. TOR 4/20/26	**9** at GSW 5/2/23
FTA	**3** vs. TOR 4/20/26	**10** at GSW 5/2/23
OREB	**--**	**2** 5 times
DREB	**5** at TOR 4/26/26	**7** vs. HOU 8/31/20
TREB	**5** at TOR 4/26/26	**8** vs. HOU 8/31/20
ASTS	**4** vs. TOR 4/20/26	**11** at WAS 4/26/17
STLS	**1** at TOR 4/26/26	**3** 2 times
BLKS	**1** at TOR 4/26/26	**2** vs. MEM 4/24/23
MINS	**14** vs. TOR 4/20/26	**40** vs. WAS 4/28/17

NOTES:

2025-26 Notes: Played in 70 games (17 starts) this season for the Kings (40 games, 14 starts) and Cavaliers (30 games, three starts). He averaged 10.8 PPG, 4.9 APG and 2.7 RPG in 24.2 MPG. With the Cavaliers, his averages were 8.2 PPG, 4.3 APG and 2.2 RPG in 21.4 MPG.

- Finished with his 3rd double-double of the season (first as a Cavalier) with a team-high tying 22 PTS on 8-12 (.667) shooting from the field, a game-high 11 AST, and 4 REB in 29 MIN on April 6 at MEM.
- Recorded 26 PTS on 8-14 (.571) shooting from the field, including 3-6 (.500) shooting from the 3-point line, 5 AST and 1 STL in 35 MIN. It was his first 20-point game as a member of the Cavaliers.
- Contributed 11 PTS (most in the game by a Cavs bench player), 6 AST and 3 STL in 19 MIN off the bench **in his Cavaliers debut** on Feb. 4 at LAC
- Acquired by Cleveland from Sacramento in a three-team trade on February 1st.
- Recorded a season-high 27 PTS, 4 REB, 2 AST and 1 STL in 31 MIN on Jan. 29 at PHI.
- Has recorded two double-doubles on the season, including 18 PTS and 12 AST on Oct. 26 vs. LAL and 24 PTS and 10 AST on Dec. 21 vs. HOU.
- Chipped in 24 PTS on 7-13 (.538) shooting from the field, including 3-5 (.600) shooting from the 3-point line, 7 AST and 2 STL in 37 MIN in a win at MIL on Nov. 1.

2024-25 SEASON:

Appeared in 75 games (49 starts) across three teams (Brooklyn, Golden State and Detroit) last season… Averaged 13.1 points (.406 FG%, .342 3pt%, .838 FT%), 2.6 rebounds, 5.4 assists and 0.9 steals in 28.0 minutes... Scored in double figures in 47 games, including 20+ points in 14 games and 30+ points in three games... Dished out 10+ assists in seven games.

#2 Max Strus

Guard/Forward ▪ 6-5 ▪ 225lbs ▪ 03/28/1996 ▪ DePaul/USA | **7th Year Pro**

PERSONAL: Full name is Max Tanner Strus…is the son of John and Debbie Strus… has an older brother, Marty, and an older sister, Maggie…his mother played basketball and volleyball at DePaul and was inducted into the Athletics Hall of Fame in 2000…his father was a pitcher at Eastern Illinois University…his brother played basketball at Lewis University and his sister played volleyball at the University of Illinois, Chicago…his cousin, Katie Reilly played volleyball for four years at Wichita State and beach volleyball for one season at South Carolina…his cousin, Stacey Reilly, played volleyball at Louisiana University…his cousin, Clark Brinkman, played baseball at Creighton and was drafted by the Detroit Tigers in the 32nd round of the 2018 Major League Baseball Amateur Draft…graduated DePaul with a degree in Business Administration and started his masters in sports management…chose his major because he wanted to work in the business side of sports when he was done playing…in his free time he enjoys being outside playing catch or playing golf…his favorite sport other than basketball is baseball where he's a big Chicago White Sox fan…threw out the first pitch prior to the A's-White Sox game on Aug. 18, 2021 at Guaranteed Rate Field…hosted his first Max Strus Basketball Camp at his high school in the summer of 2022 with all the proceeds going to the Weish4Ever Foundation where he is very close with the family…their foundation provides financial support for families with children and young adults battling cancer…wears size 14 sneakers.

	GP	GS	PPG	RPG	APG	SPG	BPG	MPG	FG%	3FG%	FT%
2025-26	12	5	11.2	5.4	2.0	0.25	0.00	24.0	.443	.402	.778
Career	321	161	10.4	3.5	2.3	0.54	0.22	25.5	.427	.370	.811

POSTSEASON	POINTS				REB		AST	BLK	STL		
	10+	20+	30+	40+	10+	20+	10+	3+	3+	DBL-DBL	TPL-DBL
2025-26	2	1	--	--	--	--	--	--	--	--	--
Career	34	5	--	--	2	--	--	--	1	2	--

RECENT GAMES

OPPONENT	W/L	MIN	FG-A	3P-A	FT-A	OR	DR	TR	A	PF	ST	TO	BS	PTS
4/26 at TOR	L	20:42	0-5	0-5	1-2	3	4	7	0	3	0	1	0	1
4/23 at TOR	L	25:52	5-10	4-8	1-2	3	3	6	3	2	1	2	0	15
4/20 vs. TOR	W	26:33	2-5	2-4	0-0	0	3	3	3	2	0	1	0	6
4/18 vs. TOR	W	23:53	8-10	4-6	4-4	1	2	3	0	5	0	2	0	24

Injury List — Missed 67 games due to Left Foot; Surgery - Jones Fracture (10/22, 10/24, 10/26, 10/27, 10/29, 10/31, 11/2, 11/5, 11/7, 11/8, 11/10, 11/12, 11/13, 11/15, 11/17, 11/19, 11/21, 11/23, 11/24, 11/28, 11/30, 12/1, 12/3, 12/5, 12/6, 12/12, 12/14, 12/17, 12/19, 12/22, 12/23, 12/25, 12/27, 12/29, 12/31, 1/2, 1/4, 1/6, 1/8, 1/10, 1/12, 1/14, 1/16, 1/19, 1/21, 1/23, 1/24, 1/26, 1/28, 1/30, 2/1, 2/4, 2/7, 2/9, 2/11, 2/19, 2/20, 2/22, 2/24, 2/25, 2/27, 3/1, 3/3, 3/8, 3/9, 3/11, 3/13); Missed 1 game due to Left Foot; Injury Mangement (3/25); Missed 2 games due to Left Foot; Injury Management (3/30, 4/6)

POST	2025-26 HIGHS	CAREER HIGHS
PTS	**24** vs. TOR 4/18/26	**24** vs. TOR 4/18/26
FGM	**8** vs. TOR 4/18/26	**8** 3 times
FGA	**10** 2 times	**18** vs. IND 5/6/25
3FGM	**4** 2 times	**5** 3 times
3FGA	**8** at TOR 4/23/26	**14** at ATL 4/24/22
FTM	**4** vs. TOR 4/18/26	**5** vs. NYK 5/12/23
FTA	**4** vs. TOR 4/18/26	**6** vs. NYK 5/12/23
OREB	**3** 2 times	**5** vs. IND 5/6/25
DREB	**4** at TOR 4/26/26	**9** 2 times
TREB	**7** at TOR 4/26/26	**11** at PHI 5/12/22
ASTS	**3** 2 times	**9** at BOS 5/15/24
STLS	**1** at TOR 4/23/26	**3** at PHI 5/6/22
BLKS	**--**	**2** 2 times
MINS	**27** vs. TOR 4/20/26	**45** at BOS 5/15/24

NOTES:

2026 NBA PLAYOFFS:

- Recorded 15 PTS, including 4-8 (.500) shooting from beyond the arc, 6 REB, 3 AST and 1 STL in 26 MIN off the bench in Game 3 at TOR on April 23rd.
- With his first three-pointer of the Game 2 vs. TOR on April 20, Strus (57 3FGM) passed Mo Williams (55 3FGM) and tied Mark Price and Iman Shumpert (56 3FGM) for the 8th-most three-pointers made by a Cavalier in postseason history. With his second triple of the game, Strus tied Daniel Gibson (57 3FGM) for the 7th-most three-pointers made by a Cavalier in the postseason.
- Finished with 24 points on 8-10 (.800) shooting from the field, including 4-6 (.667) shooting from the three-point line and three rebounds in 24 minutes off the bench in the Game 1 win over TOR on April 18th. His 24 points is his new postseason career-high for points. It was also Strus' 5th-time in his postseason career with at least 20 points. He became the 10th player in Cavs postseason history to score at least 24 points off the bench and first player with at least 20 PTS off the bench on .800+ FG% in a playoff game.

2025-26 Notes: Appeared in 12 games (five starts) this season for the Cavs after missing the first 67 games of the season due to injury. He averaged 11.2 PPG, 5.4 RPG and 2.0 APG in 24.0 MPG.

- Finished with 24 PTS on 9-14 (.643) shooting from the field, including 6-10 (.600) shooting from the 3-point line, 5 REB and 2 AST in 28 MIN on April 2nd at GSW.
- Tallied a game-high 29 PTS on 10-14 (.714) shooting from the field, including 8-11 (.727) shooting from the 3-point line and 8 REB in 23 MIN off the bench on March 27 vs. MIA. His 29 PTS was his highest scoring effort in his Cavaliers career and the 3rd-highest scoring output of his NBA career. It was also the 4th time in his career making at least 8 triples in a game and the 2nd time this seaso
- Recorded 24 PTS on 7-9 (.778) shooting from the field, including 6-7 (.857) shooting from the 3-point line and 8 REB in 23 MIN off the bench on March 15 vs. DAL. This was his season debut, missing the first 67 games of the season due to a Jones Fracture in his left foot. Strus scored 16 of his PTS in the 1st half and became the first player since 1997-98 to score 15+ PTS in the 1st half of a season debut after not playing in the first 60+ games of a teams season. His 24 PTS off the bench was the 2nd-highest scoring game of a Cavs reserve this season (De'Andre Hunter scored 27 PTS off the bench on Dec. 22 vs. CHA).

2024-25 SEASON:

Appeared in 50 games (37 starts) with Cleveland.

- Averaged 9.4 points, 4.3 rebounds and 3.2 assists in 25.5 minutes.
- Scored 10+ points in 23 games and 20+ points on one occasion.
- Finished the season as the only player in the Eastern Conference to average 20.0+ PPG, 6.0+ RPG, 1.0 SPG and .400+ 3FG%.
- Recorded a season-high 24 PTS on 8-12 (.667) shooting from the field, including 5-8 (.625) shooting from the 3-point line and 4 REB in 26 minutes on March 18 at L.A. Clippers.
- Chipped in 13 points, including 4-7 (.571) shooting from the 3-point line, four rebounds, four assists, one steal and one block in 22 minutes off the bench on Jan. 14 at IND.
- Recorded a season-high 17 PTS, including 5-6 (.833) shooting from the 3-point line, 5 AST and 3 REB in 26 MIN off the bench on Jan. 8 vs. OKC. It was his highest career FG% in a game with 6+ FGM
- Contributed a season-high 15 PTS, including 4-8 (.500) shooting from the three-point line, 4 AST, 3 REB and 2 BLK in 27 MIN off the bench on Dec. 31 at LAL
- Made his season debut on Dec. 20 vs. MIL after missing the first 27 games of the season due to injury. Recorded 9 PTS on three made three-pointers in 19 MIN off the bench.

#35 Nae'Qwan Tomlin

Forward ▪ 6-8 ▪ 210lbs ▪ 12/19/2000 ▪ Memphis/USA | **2nd Year Pro**

PERSONAL: Son of Aisha Ishmael…has two siblings, Nyeem and Nalyna…Tomlin did not play organized basketball until college.

	GP	GS	PPG	RPG	APG	SPG	BPG	MPG	FG%	3FG%	FT%
2025-26	64	3	5.8	2.9	0.8	0.64	0.53	15.7	.478	.235	.770
Career	69	4	5.9	3.0	0.8	0.59	0.51	15.5	.471	.232	.764

POSTSEASON	POINTS				REB		AST	BLK	STL		
	10+	20+	30+	40+	10+	20+	10+	3+	3+	DBL-DBL	TPL-DBL
2025-26	--	--	--	--	--	--	--	--	--	--	--
Career	--	--	--	--	--	--	--	--	--	--	--

RECENT GAMES

OPPONENT	W/L	MIN	FG-A	3P-A	FT-A	OR	DR	TR	A	PF	ST	TO	BS	PTS
4/26 at TOR	L													
4/23 at TOR	L	2:38	0-1	0-0	0-0	1	0	1	1	0	0	0	0	0
4/20 vs. TOR	W													
4/18 vs. TOR	W	2:01	1-1	0-0	0-0	0	0	0	0	2	0	1	0	2

Injury List — Missed 1 game due to Left Calf; Soreness (2/19)
I - GLTW — 4 on the season.

POST	2025-26 HIGHS	CAREER HIGHS
PTS	**2** vs. TOR 4/18/26	**2** vs. TOR 4/18/26
FGM	**1** vs. TOR 4/18/26	**1** vs. TOR 4/18/26
FGA	**1** 2 times	**1** 2 times
3FGM	--	--
3FGA	--	--
FTM	--	--
FTA	--	--
OREB	**1** at TOR 4/23/26	**1** at TOR 4/23/26
DREB	--	--
TREB	**1** at TOR 4/23/26	**1** at TOR 4/23/26
ASTS	**1** at TOR 4/23/26	**1** at TOR 4/23/26
STLS	--	--
BLKS	--	--
MINS	**3** at TOR 4/23/26	**3** at TOR 4/23/26

NOTES:

2025-26 Notes: Played in 64 games (three starts) for Cleveland, averaging 5.8 PPG and 2.9 RPGin 15.7 MPG.

- Chipped in 12 PTS on 5-8 (.625) shooting from the field and 1 STL in 21 MIN off the bench on Feb. 1 at POR. It was the first time in his career with back to back games scoring 10+ PTS.
- Finished with 14 PTS on 6-9 (.667) shooting from the field, 5 REB and 2 STL in 25 MIN off the bench on Jan. 30 at PHX.
- Contributed 15 PTS, 3 REB, 2 AST and 1 STL in 21 MIN off the bench on Dec. 19 vs. Bulls.
- Tallied a career-high 4 BLK on Dec. 1 at IND.
- Recorded 14 points on 6-8 (.750) shooting from the field, four rebounds and one steal in 32 minutes off the bench on Nov. 24 at TOR.
- Finished with 10 points and two rebounds in 20 minutes. It is the second time this season he has scored in double figures and third time in his career
- Contributed a season-high 18 points on 8-10 (.800) shooting from the field, six rebounds and two steals in 22 minutes on Nov. 13 vs. TOR. It was his second-highest scoring total of his career (24 PTS on April 13, 2025 vs. IND).

2024-25 SEASON:

Appeared in five games for Cleveland this season.

- Recorded his first career double-double with a career-high 24 points, a career-high 12 rebounds, two assists and one block in 46 minutes.
- Scored his first career NBA basket on Feb. 20 at Brooklyn.
- **Cleveland Charge Notes:** Appeared in 47 regular season games in the NBA G League for the Cleveland Charge, averaging 17.3 points, 7.3 rebounds, 1.9 assists, 1.50 blocks and 0.90 steals in 29.6 minutes.

#20 Jaylon Tyson

Guard ▪ 6-6 ▪ 224lbs ▪ 12/02/2002 ▪ California/USA | **2nd Year Pro**

PERSONAL: Son of John Tyson and Sandra Brown…has two brothers, Jordyn and Berron…his brother, Jordyn is a wide receiver at Arizona State and his brother, Berron played football at South Alabama…he graduated from John Paul II High School in Plano, Texas where he helped lead the school to its first ever TAPPS class 6A state championship during his junior season...played for 2x NBA Champion Mark Madsen at University of California...his favorite food is sweet potato fries.

	GP	GS	PPG	RPG	APG	SPG	BPG	MPG	FG%	3FG%	FT%
2025-26	66	42	13.2	5.1	2.2	0.82	0.42	26.9	.493	.446	.738
Career	113	45	9.2	3.8	1.7	0.59	0.27	19.7	.481	.430	.748

POSTSEASON	POINTS				REB		AST	BLK	STL		
	10+	20+	30+	40+	10+	20+	10+	3+	3+	DBL-DBL	TPL-DBL
2025-26	1	--	--	--	--	--	--	--	--	--	--
Career	2	--	--	--	--	--	--	--	--	--	--

RECENT GAMES

OPPONENT	W/L	MIN	FG-A	3P-A	FT-A	OR	DR	TR	A	PF	ST	TO	BS	PTS
4/26 at TOR	L	20:54	3-6	0-1	3-6	2	3	5	0	4	0	2	0	9
4/23 at TOR	L	15:37	5-9	3-6	0-0	1	1	2	4	2	1	0	0	13
4/20 vs. TOR	W	11:44	1-4	1-2	0-0	1	1	2	1	3	0	1	0	3
4/18 vs. TOR	W	13:39	0-4	0-2	2-2	0	0	0	1	4	1	0	0	2

Injury List — Missed 5 games due to Head; Concussion (11/12, 11/13, 11/15, 11/17, 11/19); Missed 2 games due to Left Ankle; Soreness (3/15, 3/17); Missed 1 game due to Left Great Toe; Sprain (3/21); Missed 9 games due to Left Great Toe; Bone Bruise (3/24, 3/25, 3/27, 3/30, 3/31, 4/2, 4/5, 4/6, 4/8)

POST	2025-26 HIGHS	CAREER HIGHS
PTS	**13** at TOR 4/23/26	**13** at TOR 4/23/26
FGM	**5** at TOR 4/23/26	**5** at TOR 4/23/26
FGA	**9** at TOR 4/23/26	**9** at TOR 4/23/26
3FGM	**3** at TOR 4/23/26	**3** at TOR 4/23/26
3FGA	**6** at TOR 4/23/26	**6** at TOR 4/23/26
FTM	**3** at TOR 4/26/26	**5** at IND 5/11/25
FTA	**6** at TOR 4/26/26	**6** 2 times
OREB	**2** at TOR 4/26/26	**2** 2 times
DREB	**3** at TOR 4/26/26	**3** at TOR 4/26/26
TREB	**5** at TOR 4/26/26	**5** at TOR 4/26/26
ASTS	**4** at TOR 4/23/26	**4** at TOR 4/23/26
STLS	**1** 2 times	**1** 4 times
BLKS	**--**	**1** at MIA 4/28/25
MINS	**21** at TOR 4/26/26	**21** at TOR 4/26/26

NOTES:

2026 NBA PLAYOFFS:

Chipped in 13 PTS on 5-9 (.556) shooting from the field, including 3-6 (.500) shooting from beyond the arc, 4 AST, 2 REB and 1 STL in 16 MIN off the bench in Game 3 at TOR on April 23rd. It was his 2nd career postseason game scoring in double figures (11 PTS on May 11, 2025 at IND). **Special Note:** On April 23rd, 2026 Jaylon's brother Jordyn Tyson was drafted No. 8 overall in the First Round of the NFL Draft by the New Orleans Saints. They became the first siblings ever drafted in the 1st round in 2 different pro sports.

2025-26 Notes: Saw action in 66 games (42 starts) for Cleveland, averaging career-highs in points (13.2 PPG), rebounds (5.1 RPG, assists (2.2 APG) and steals (0.82 SPG) in a career-high 26.9 MPG. He finished the season shooting 133-298 (.446) from the 3-point line, marking the 4th-best 3FG% in the NBA.

Finished with a **CAREER-HIGH 39 PTS on 13-17 (.765) shooting from the field, including 7-9 (.778) shooting from the 3-point line,** 5 REB and 4 AST in 38 MIN on Jan. 16 at PHI. It was his 2nd career 30-point game and his 7 made 3FG was a career-high. **Tyson was the first Cavs player to score 39+ PTS on 17 or fewer FGA since Kevin Love on Feb. 6, 2017 (39 PTS, 11-17 FG).** He also became the 8th-youngest player in Cavs history to score at least 39 PTS in a game (23y-045d).
Recorded his 4th double-double of the season (5th of his career) with a team-high 23 PTS on 10-20 (.500) shooting from the field, a career-high 15 REB (8 OREB), 1 STL and 1 BLK in 30 MIN off the bench on Dec. 27 at HOU. His 8 offensive rebounds are tied for the most OREB by a Cavalier this season. His 5 OREB in the 4th quarter were also the most OREB in a quarter by a Cavs player since Jarrett Allen (5 OREB) on 1/9/25 vs. TOR.
Finished with 21 PTS on 8-10 (.800) shooting from the field, 3 AST, 2 REB, 1 STL and 1 BLK in 33 MIN on Dec. 17 at CHI. It was his 3rd game of the season with at least 20 PTS.
Contributed his third double-double of the season (fourth in his career) with 16 points, including 2-4 (.500) shooting from the three-point line, **a career-high 13 rebounds** and one steal in 35 minutes off the bench on Dec. 14 vs. CHA.
Finished with 24 PTS on 11-15 (.733) shooting from the field, 6 REB, 2 AST and 2 BLK in 32 MIN on Dec. 5 vs. San Antonio. **Over his 3 game span from Dec. 1-5, Tyson shot 27-37 (.729) from the field becoming just the 3rd Cavs player ever to shoot .725+ FG% over a 3 game span on 37+ attempts (LeBron James, Mark Price).**
Finished with his second career double-double with a season-high 27 PTS on 10-13 (.769) shooting from the field, including 4-5 (.800) shooting from the 3-point line, a game-high 11 REB, 4 AST and 1 STL in 31 MIN on Dec. 1 at IND.
Recorded 14 points on 6-7 (.857) shooting from the field, including 2-3 (.667) shooting from the three-point line, eight rebounds and three assists in 27 minutes on Nov. 21 vs. IND. He made his first 6 shots to start the game in the win.
Tallied 17 PTS on 6-10 (.600) shooting from the field, including 3-4 (.750) shooting from the 3-point line, 7 REB, 3 AST, 2 STL and 2 BLK in 31 MIN on Nov. 8 vs. CHI
Finished with 18 points, including 5-11 (.455) shooting from the three-point line, three rebounds and two assists in 25 minutes on Nov. 2 vs. ATL. His five made triples were a career-high for three-pointers made.
Contributed 18 points on 7-14 (.500) including 4-8 (.500) shooting from the three-point line, four rebounds, four assists and a career-high three blocks in 33 minutes on Oct. 31 vs. TOR.
Chipped in a team-high 19 PTS on 8-11 (.727) shooting from the field, 5 REB and a career-high tying 3 STL in 27 MIN on Oct. 29 at BOS. It was the fourth multi-steal game of his career and second-highest career scoring total (31 PTS on April 13, 2025 vs. IND).

2024-25 SEASON:

Appeared in 47 games (three starts) for Cleveland, averaging 3.6 points and 2.0 rebounds in 9.6 minutes. Scored in double figures four times during the season.

FInished with a career-high 31 points, seven rebounds, four assists, three steals and one block in 46 minutes on April 13 vs. IND.
Recorded his first career double-double with 16 points on 7-12 (.583) shooting from the field, a career-high and game-high tying 11 rebounds, a career-high seven assists and two steals in 37 minutes of play in his first career NBA start on Nov. 20 vs. NOP. With his first career NBA start, Tyson became the first Cavs rookie to tally at least 16 points, 11 rebounds, seven assists and 2 steals in a single game since Brad Daugherty on 4/7/87 (20 PTS, 11 REB, 7 AST, 2 STL vs. Boston).

#32 Dean Wade

Forward ▪ 6-9 ▪ 225lbs ▪ 11/20/1996 ▪ Kansas State/USA | **7th Year Pro**

PERSONAL: Full name is Dean Jackson Wade…graduated in May 2019 with a bachelor's degree in social science...father, Jay, lettered one season on the Kansas State football team…mother, Trish, played volleyball and basketball at Barton Community College and is in the school's Hall of Fame…has an older sister, Teresa, who was an all-state volleyball player at St. John and the 2010 Class 1A State Division I MVP...his first job was a lifeguard...he is an avid Kansas City Chiefs fan...Wade wants to one day participate in the "running with the bulls"...his first job was a lifeguard.

	GP	GS	PPG	RPG	APG	SPG	BPG	MPG	FG%	3FG%	FT%
2025-26	59	38	5.8	4.2	1.5	0.75	0.39	22.3	.439	.362	.711
Career	342	160	5.3	3.6	1.1	0.64	0.35	20.0	.430	.367	.684

POSTSEASON	POINTS				REB		AST	BLK	STL		
	10+	20+	30+	40+	10+	20+	10+	3+	3+	DBL-DBL	TPL-DBL
2025-26	--	--	--	--	--	--	--	--	--	--	--
Career	--	--	--	--	1	--	--	--	--	--	--

RECENT GAMES

OPPONENT	W/L	MIN	FG-A	3P-A	FT-A	OR	DR	TR	A	PF	ST	TO	BS	PTS
4/26 at TOR	L	28:26	3-5	1-3	0-0	0	5	5	0	1	0	0	0	7
4/23 at TOR	L	21:59	2-5	1-4	0-2	3	2	5	0	1	1	0	0	5
4/20 vs. TOR	W	28:27	1-3	1-3	0-0	2	3	5	1	2	2	1	0	3
4/18 vs. TOR	W	22:30	2-3	1-2	0-0	1	2	3	1	2	2	0	0	5

Injury List — Missed 1 game due to Right Eye; Contusion (11/7); Missed 1 game due to Right Knee; Hyperextension (11/24); Missed 1 game due to Left Knee; Soreness (1/2); Missed 6 games due to Left Knee; Contusion (1/4, 1/8, 1/10, 1/12, 1/14, 1/16); Missed 3 games due to Left Ankle; Sprain (2/7, 2/9, 2/11); Missed 10 games due to Right Ankle; Sprain (2/27, 3/1, 3/3, 3/25, 3/27, 3/30, 3/31, 4/2, 4/5, 4/6); Missed 1 game due to Right Ankle; Injury Maintenance (4/12)

POST	2025-26 HIGHS	CAREER HIGHS
PTS	**7** at TOR 4/26/26	**7** at TOR 4/26/26
FGM	**3** at TOR 4/26/26	**3** at TOR 4/26/26
FGA	**5** 2 times	**6** vs. BOS 5/11/24
3FGM	**1** 4 times	**1** 10 times
3FGA	**4** at TOR 4/23/26	**4** 4 times
FTM	**--**	**2** vs. NYK 4/15/23
FTA	**2** at TOR 4/23/26	**2** 2 times
OREB	**3** at TOR 4/23/26	**3** 2 times
DREB	**5** at TOR 4/26/26	**7** vs. IND 5/6/25
TREB	**5** 3 times	**10** vs. IND 5/6/25
ASTS	**1** 2 times	**3** 2 times
STLS	**2** 2 times	**2** 2 times
BLKS	**--**	**1** 3 times
MINS	**28** vs. TOR 4/20/26	**30** vs. IND 5/6/25

NOTES:

2025-26 Notes: Played in 59 games (38 starts) for Cleveland, averaging 5.8 PPG and 4.2 RPG in 22.3 MPG.

- Finished with 11 PTS, including 3-5 (.600) shooting from the 3-point line, 8 REB, 3 AST, 3 STL and 2 BLK in 25 MIN vs. NYK on Feb. 24. It was his third career game with at least 3 STL and 2 BLK.
- Recorded 14 points on 4-7 (.571) shooting from the three-point line, a team-high seven rebounds and two assists in 28 minutes off the bench on Dec. 22 vs. CHA. He scored 11 of his points in the 4th quarter, marking his 2nd-highest scoring output in a 4th quarter in his career.
- Tallied a season-high 14 points on 5-9 (.556) shooting from the field, including 3-6 (.500) shooting from the three-point line, eight rebounds, two assists, and one steal in 31 minutes on Dec. 14 vs. CHA.
- Chipped in 12 PTS on 4-6 (.667) shooting from the field, 8 REB, 5 AST and 1 STL in 29 MIN off the bench on Dec. 5 vs. the Spurs. It was the 2nd time in his career with at least 12 PTS, 8 REB and 5 AST in a game.

2024-25 SEASON:

Appeared in 59 games (30 starts) this season for Cleveland.

- Scored 10+ points in nine games this season.
- Recorded 19 PTS on 7-9 (.778) shooting from the field, including 5-7 (.714) shooting from the 3-point line, 5 REB and 2 STL in 27 MIN. It was the 8th time in his career with 5+ 3FGM.
- Finished with his third career double-double with 10 PTS, a career-high 13 REB, 1 STL and 2 BLK in 25 MIN on Dec. 30 at Golden State.

BY CAVALIERS	AN INDIVIDUAL...	BY OPPONENT
31 PTS, Donovan Mitchell: (CLE W, 122-116) vs. Atlanta, 04/08/26	Scored 30+ points	42 PTS, Luka Dončić: (CLE L, 113-127) @ LA Lakers, 03/31/26
42 PTS, Donovan Mitchell: (CLE W, 136-131) vs. Orlando, 03/24/26	Scored 40+ points	42 PTS, Luka Dončić: (CLE L, 113-127) @ LA Lakers, 03/31/26
71 PTS, Donovan Mitchell: (CLE W, 145-134 (OT)) vs. Chicago, 01/02/23	Scored 50+ points	50 PTS, Damian Lillard: (CLE W, 119-113) @ Portland, 01/12/23
19 REB, Evan Mobley: (CLE W, 122-116) vs. Atlanta, 04/08/26	Had 15+ Rebounds	16 REB, Bam Adebayo: (CLE W, 149-128) vs. Miami, 03/27/26
20 REB, Tristan Thompson: (CLE L, 118-126 (2OT)) vs. Indiana, 04/13/25	Had 20+ Rebounds	20 REB, Kel'el Ware: (CLE L, 138-140 (OT)) @ Miami, 11/10/25
25 REB, Anderson Varejão: (CLE W, 87-81 (OT)) vs. Orlando, 01/02/14	Had 25+ Rebounds	26 REB, Andre Drummond: (CLE L, 123-132 (2OT)) @ Chicago, 02/28/24
15 AST, Caris LeVert: (CLE L, 123-132 (2OT)) @ Chicago, 02/28/24	Had 15+ assists	19 AST, Josh Giddey: (CLE W, 115-110) @ Chicago, 03/19/26
22 AST, Andre Miller: (CLE L, 91-94) vs. Philadelphia, 12/15/01	Had 20+ assists	22 AST, Trae Young: (CLE L, 124-135) vs. Atlanta, 11/27/24
5 BLK, Keon Ellis: (CLE W, 106-102) @ Brooklyn, 03/01/26	Had 5+ Blocks	5 BLK, Scottie Barnes: (CLE L, 113-126) vs. Toronto, 11/13/25
11 BLK, Larry Nance: (CLE W, 104-96) vs. New York, 01/07/89	Had 10+ Blocks	10 BLK, Calvin Booth: (CLE W, 104-96) @ Oklahoma City, 01/13/04
5 STL, Craig Porter Jr.: (CLE W, 130-111) @ Portland, 02/01/26	Had 5+ Steals	5 STL, P.J. Washington Jr.: (CLE L, 120-130) vs. Dallas, 03/15/26
12 FGM, Donovan Mitchell: (CLE W, 122-116) vs. Atlanta, 04/08/26	Made 10+ Field Goals	11 FGM, CJ McCollum: (CLE L, 102-124) @ Atlanta, 04/10/26
16 FGM, Donovan Mitchell: (CLE W, 117-108) vs. Indiana, 04/05/26	Made 15+ Field Goals	15 FGM, Payton Pritchard: (CLE L, 115-117) vs. Boston, 11/30/25
22 FGM, Donovan Mitchell: (CLE W, 145-134 (OT)) vs. Chicago, 01/02/23	Made 20+ Field Goals	21 FGM, Jamal Murray: (CLE L, 103-120) vs. Denver, 02/19/21
8 3FGM, Max Strus: (CLE W, 149-128) vs. Miami, 03/27/26	Made 7+ 3-Pointers	7 3FGM, Kon Knueppel: (CLE W, 118-113) @ Charlotte, 02/20/26
10 3FGM, James Harden: (CLE W, 122-116) vs. Atlanta, 04/08/26	10+ 3-Pointer Attempts	10 3FGM, Justin Champagnie: (CLE W, 130-117) vs. Washington, 04/12/26
15 FTM, Donovan Mitchell: (CLE L, 113-126) vs. Toronto, 11/13/25	Made 15+ Free Throws	16 FTM, Deni Avdija: (CLE L, 110-122) vs. Portland, 12/03/25
20 FTM, Donovan Mitchell: (CLE W, 145-134 (OT)) vs. Chicago, 01/02/23	Made 20+ Free Throws	23 FTM, Dwyane Wade: (CLE L, 89-92) @ Miami, 02/01/07
5 FB, Donovan Mitchell: (CLE W, 117-108) vs. Indiana, 04/05/26	Made 5+ Fast Breaks	5 FB, Immanuel Quickley: (CLE L, 113-126) vs. Toronto, 11/13/25
* Never Has Happened *	10+ Fast Break Attempts	* Never Has Happened *
7 TO, Tyrese Proctor: (CLE W, 130-117) vs. Washington, 04/12/26	5+ Turnovers	5 TO, Jalen Johnson: (CLE L, 102-124) @ Atlanta, 04/10/26
10 FD, Donovan Mitchell: (CLE W, 119-117) @ Denver, 02/09/26	10+ Fouls Drawn	12 FD, Jaylen Brown: (CLE L, 115-117) vs. Boston, 11/30/25
209.1 OR, Dean Wade: (CLE L, 106-112) vs. Boston, 03/04/20	200+ Offensive Rating	218.0 OR, Tony Bradley: (CLE L, 113-126) vs. Utah, 03/02/20
* Never Has Happened *	200+ Defensive Rating	* Never Has Happened *
15 FGM/10 FGM, Evan Mobley/Donovan Mitchell: (CLE W, 122-113) @ Utah, 03/30/26	Two Players with 10+ Field Goals Made	11 FGM/10 FGM, Jonathan Kuminga/Nickeil Alexander-Walker: (CLE W, 122-116) vs. Atlanta, 04/08/26
5 3FGM/5 3FGM, James Harden/Keon Ellis: (CLE L, 122-128) @ Orlando, 03/11/26	Two Players with 5+ 3-Pointers Made	6 3FGM/6 3FGM/5 3FGM, Dariq Whitehead/Adama Bal/Lucas Williamson: (CLE W, 142-126) @ Memphis, 04/06/26
14 PTS, 10 REB, 11 AST, Max Strus: (CLE L, 110-120) vs. Charlotte, 04/14/24	Had a triple-double	13 PTS, 10 REB, 12 AST, Dyson Daniels: (CLE L, 102-124) @ Atlanta, 04/10/26
25 PTS, 20 REB, Jarrett Allen: (CLE L, 104-107) vs. Miami, 03/20/24	Had a 20/20 game	28 PTS, 20 REB, Ivica Zubac: (CLE L, 119-132) @ LA Clippers, 03/18/25
2nd period, James Harden: (CLE W, 117-108) vs. Indiana, 04/05/26	Had a four-point play	4th period, Jerami Grant: (CLE W, 130-111) @ Portland, 02/01/26
	A TEAM...	
130 PTS, (CLE W, 130-117) vs. Washington, 04/12/26	Scored 120+ points	124 PTS, (CLE L, 102-124) @ Atlanta, 04/10/26
130 PTS, (CLE W, 130-117) vs. Washington, 04/12/26	Scored 130+ points	131 PTS, (CLE W, 136-131) vs. Orlando, 03/24/26
142 PTS, (CLE W, 142-126) @ Memphis, 04/06/26	Scored 140+ points	140 PTS, (CLE L, 138-140 (OT)) @ Miami, 11/10/25
154 PTS, (CLE W, 154-153 (4OT)) vs. LA Lakers, 01/29/80	Scored 150+ points	153 PTS, (CLE W, 154-153 (4OT)) vs. LA Lakers, 01/29/80
.605 (49-81), (CLE W, 136-131) vs. Orlando, 03/24/26	Shot .600+ from the field	.616 (53-86), (CLE L, 115-135) vs. Toronto, 04/10/21
21 PTS, (CLE W, 149-128) vs. Miami, 03/27/26	Won by 20+ points	22 PTS, (CLE L, 102-124) @ Atlanta, 04/10/26
33 PTS, (CLE W, 138-105) @ Dallas, 03/13/26	Won by 30+ points	32 PTS, (CLE L, 104-136) vs. Oklahoma City, 01/19/26
43 PTS, (CLE W, 110-67) vs. Philadelphia, 01/15/94	Won by 40+ points	41 PTS, (CLE L, 92-133) vs. LA Clippers, 02/09/20
68 PTS, (CLE W, 148-80) vs. Miami, 12/17/91	Won by 50+ points	55 PTS, (CLE L, 57-112) @ LA Lakers, 01/11/11
62 REB, (CLE W, 130-117) vs. Washington, 04/12/26	Had 60+ rebounds	67 REB, (CLE L, 119-122 (OT)) @ Detroit, 02/27/26
36 AST, (CLE W, 142-126) @ Memphis, 04/06/26	Had 35+ assists	35 AST, (CLE L, 120-130) vs. Dallas, 03/15/26
41 AST, (CLE W, 130-111) @ Portland, 02/01/26	Had 40+ assists	43 AST, (CLE L, 94-141) @ Philadelphia, 12/07/19
52 FGM, (CLE W, 142-126) @ Memphis, 04/06/26	Made 50+ field goals	50 FGM, (CLE L, 104-136) vs. Oklahoma City, 01/19/26
20 3FGM, (CLE W, 133-107) @ Philadelphia, 01/14/26	Made 20+ 3-pointers	29 3FGM, (CLE W, 142-126) @ Memphis, 04/06/26

43 FTM, (CLE W, 118-117) @ Charlotte, 03/07/25	**Made 35+ free throws**	35 FTM, (CLE W, 136-131) vs. Orlando, 03/24/26
1st OT, (CLE W, 133-129 (OT)) vs. Portland, 03/02/25	**Overtime Win**	1st OT, (CLE L, 119-122 (OT)) @ Detroit, 02/27/26
2nd OT, (CLE W, 132-122 (2OT)) vs. Charlotte, 11/18/22	**Double-Overtime Win**	2nd OT, (CLE L, 118-126 (2OT)) vs. Indiana, 04/13/25
* Never Has Happened *	**Triple-Overtime Win**	3rd OT, (CLE L, 139-148 (3OT)) vs. Brooklyn, 02/13/19
4th OT, (CLE W, 154-153 (4OT)) vs. LA Lakers, 01/29/80	**Quadruple-Overtime Win**	4th OT, (CLE L, 129-131 (4OT)) vs. Portland, 10/18/74
THE CAVALIERS (SINGLE-SEASON)...		
2/1/2026 — 2/20/2026 (7)	**Won 5 straight**	--
2/5/2025 — 3/14/2025 (16)	**Won 10 straight**	--
3/27/2026 — 4/20/2026 (6)	**Won 5 straight at home**	--
12/1/2024 — 1/9/2025 (10)	**Won 10 straight at home**	--
1/19/2015 — 4/5/2015 (18)	**Won 15 straight at home**	--
3/13/2026 — 3/30/2026 (5)	**Won 5 straight on road**	--
1/29/2025 — 3/14/2025 (11)	**Won 10 straight on road**	--
* Never Has Happened *	**Won 15 straight on road**	--
5/11/2025 — 10/12/2025 (5)	**Lost 5 straight**	--
4/23/2021 — 5/10/2021 (11)	**Lost 10 straight**	--
4/28/2021 — 5/10/2021 (7)	**Lost 5 straight at home**	--
4/3/2024 — 5/7/2024 (7)	**Lost 5 straight on road**	--

CAVALIERS RECORD WHEN...	OVERALL	HOME	ROAD
Outrebounding opponent	34-7	16-3	18-4
Outrebounded by opponent	17-22	10-11	7-11
Tied in Rebounding	1-1	1-0	0-1
Shooting better than opponent	42-3	21-1	21-2
Shooting worse than opponent	10-27	6-13	4-14
Shooting same than opponent	0-0	0-0	0-0
More FTM than opponent	28-11	13-6	15-5
Less FTM than opponent	22-18	12-8	10-10
Same FTM than opponent	2-1	2-0	0-1
More 3FGM than opponent	26-10	14-4	12-6
Less 3FGM than opponent	18-19	8-10	10-9
Same 3FGM than opponent	8-1	5-0	3-1
More assists than opponent	36-5	19-2	17-3
Less assists than opponent	12-23	7-12	5-11
Same assists than opponent	4-2	1-0	3-2
More turnovers than opponent	15-16	9-5	6-11
Less turnovers than opponent	35-14	16-9	19-5
Same turnovers than opponent	2-0	2-0	0-0
Bench outscores opponent bench	20-12	12-3	8-9
Opponent bench outscores CLE	31-17	14-11	17-6
Bench scoring equal	1-1	1-0	0-1
Scoring less than 80 points	0-0	0-0	0-0
Scoring between 80-89 points	0-0	0-0	0-0
Scoring between 90-99 points	1-3	0-2	1-1
Scoring between 100-109	3-7	2-4	1-3
Scoring 110 or more points	48-20	25-8	23-12
Opponent scores less than 80	0-0	0-0	0-0
Opponent scores between 80-89	2-0	1-0	1-0
Opponent scores between 90-99	5-1	3-1	2-0
Opponent scores between 100-109	15-1	9-1	6-0
Opponent scores 110 or more	30-28	14-12	16-16

NUMBER OF TIMES RECORDING	POINTS				REB		AST	BLK	STL		
	10+	20+	30+	40+	10+	20+	10+	3+	3+	DD	TD
Jarrett Allen	43	13	2	1	22	--	--	3	2	20	--
Lonzo Ball	2	--	--	--	--	--	--	--	5	--	--
Darius Brown	--	--	--	--	--	--	--	--	--	--	--
Thomas Bryant	17	--	--	--	1	--	--	--	--	1	--
Keon Ellis	9	1	--	--	--	--	--	2	3	--	--
Tristan Enaruna	1	--	--	--	--	--	--	--	1	--	--
Darius Garland	23	11	1	--	--	--	4	--	1	4	--
James Harden	26	14	2	--	1	--	5	1	2	6	--
De'Andre Hunter	33	7	--	--	--	--	--	--	2	--	--
Chris Livingston	--	--	--	--	--	--	--	--	--	--	--
Sam Merrill	36	10	1	--	1	--	--	--	2	1	--
Emanuel Miller	--	--	--	--	--	--	--	--	--	--	--
Riley Minix	1	--	--	--	--	--	--	--	--	--	--
Donovan Mitchell	69	55	34	6	2	--	3	--	11	5	--
Evan Mobley	60	25	1	--	28	--	--	20	4	27	--
Larry Nance Jr.	3	--	--	--	--	--	--	--	1	--	--
Craig Porter Jr.	8	--	--	--	--	--	3	2	6	--	--
Tyrese Proctor	11	1	--	--	1	--	--	--	1	1	--
Olivier Sarr	1	--	--	--	--	--	--	--	--	--	--
Dennis Schröder	9	2	--	--	--	--	1	--	2	1	--
Max Strus	6	3	--	--	--	--	--	--	--	--	--
Nae'Qwan Tomlin	10	1	--	--	1	--	--	1	--	--	--
Luke Travers	--	--	--	--	--	--	--	--	--	--	--
Jaylon Tyson	45	8	1	--	7	--	--	1	7	7	--
Dean Wade	13	--	--	--	1	--	--	--	5	1	--

NUMBER OF TIMES LEADING TEAM IN. . . (INCLUDES TIES)	PTS	REB	AST	BLK	STL	MIN
Jarrett Allen	6	28	--	21	9	--
Lonzo Ball	--	2	6	3	11	1
Darius Brown	--	--	--	--	--	--
Thomas Bryant	--	2	1	12	2	--
Keon Ellis	--	--	--	6	10	--
Tristan Enaruna	--	--	--	--	1	--
Darius Garland	4	--	18	2	4	5
James Harden	7	2	19	4	4	18
De'Andre Hunter	3	--	2	2	6	--
Chris Livingston	--	--	--	1	--	--
Sam Merrill	2	1	1	4	5	--
Emanuel Miller	--	--	--	--	--	--
Riley Minix	--	--	--	1	--	--
Donovan Mitchell	53	2	29	9	26	31
Evan Mobley	7	35	6	39	9	19
Larry Nance Jr.	--	--	--	3	4	--
Craig Porter Jr.	--	2	9	10	13	1
Tyrese Proctor	--	1	1	1	4	--
Olivier Sarr	--	--	--	2	--	--
Dennis Schröder	--	--	3	2	2	1
Max Strus	1	--	--	1	--	--
Nae'Qwan Tomlin	1	2	--	9	7	1
Luke Travers	--	--	--	2	--	--
Jaylon Tyson	4	7	1	11	11	6
Dean Wade	--	4	--	8	10	--

STARTING LINEUPS

LAST USED	GAME	FORWARD	FORWARD	CENTER	GUARD	GUARD	RECORD
10/24	at Nets	Jaylon Tyson	Evan Mobley	Jarrett Allen	Sam Merrill	Donovan Mitchell	1-1
10/31	vs. Raptors	De'Andre Hunter	Dean Wade	Evan Mobley	Jaylon Tyson	Lonzo Ball	0-1
11/2	vs. Hawks	De'Andre Hunter	Larry Nance Jr.	Evan Mobley	Jaylon Tyson	Donovan Mitchell	1-0
11/8	vs. Bulls	De'Andre Hunter	Evan Mobley	Jarrett Allen	Jaylon Tyson	Donovan Mitchell	1-1
11/12	at Heat	De'Andre Hunter	Dean Wade	Jarrett Allen	Sam Merrill	Lonzo Ball	1-0
11/17	vs. Bucks	De'Andre Hunter	Evan Mobley	Jarrett Allen	Sam Merrill	Donovan Mitchell	4-1
11/19	vs. Rockets	De'Andre Hunter	Evan Mobley	Jarrett Allen	Nae'Qwan Tomlin	Donovan Mitchell	0-1
11/24	at Raptors	Jaylon Tyson	Larry Nance Jr.	Evan Mobley	Donovan Mitchell	Lonzo Ball	0-1
11/28	at Hawks	De'Andre Hunter	Evan Mobley	Jarrett Allen	Donovan Mitchell	Darius Garland	1-2
12/1	at Pacers	Dean Wade	De'Andre Hunter	Evan Mobley	Jaylon Tyson	Donovan Mitchell	1-0
12/5	vs. Spurs	Nae'Qwan Tomlin	De'Andre Hunter	Evan Mobley	Jaylon Tyson	Donovan Mitchell	1-0
12/12	at Wizards	Jaylon Tyson	De'Andre Hunter	Evan Mobley	Donovan Mitchell	Darius Garland	3-3
12/14	vs. Hornets	De'Andre Hunter	Dean Wade	Jarrett Allen	Donovan Mitchell	Darius Garland	0-1
12/19	vs. Bulls	Jaylon Tyson	Dean Wade	Jarrett Allen	Tyrese Proctor	Darius Garland	0-1
12/22	vs. Hornets	Jaylon Tyson	Dean Wade	Jarrett Allen	Donovan Mitchell	Darius Garland	1-1
12/27	at Rockets	Sam Merrill	Dean Wade	Jarrett Allen	Darius Garland	Donovan Mitchell	1-2
12/31	vs. Suns	Dean Wade	Evan Mobley	Jarrett Allen	Donovan Mitchell	Darius Garland	2-0
1/4	vs. Pistons	Sam Merrill	Jaylon Tyson	Evan Mobley	Donovan Mitchell	Darius Garland	0-1
1/6	at Pacers	Dean Wade	Evan Mobley	Jarrett Allen	Sam Merrill	Darius Garland	1-0
1/8	at Timberwolves	Donovan Mitchell	Evan Mobley	Jarrett Allen	Craig Porter Jr.	Darius Garland	0-1
1/12	vs. Jazz	Sam Merrill	Evan Mobley	Jarrett Allen	Donovan Mitchell	Darius Garland	1-1
1/14	at 76ers	Jaylon Tyson	Evan Mobley	Jarrett Allen	Donovan Mitchell	Darius Garland	3-0
1/16	at 76ers	Jaylon Tyson	Evan Mobley	Jarrett Allen	Donovan Mitchell	Craig Porter Jr.	1-0
1/26	vs. Magic	Dean Wade	Evan Mobley	Jarrett Allen	Jaylon Tyson	Donovan Mitchell	4-1
2/4	at Clippers	Jaylon Tyson	Dean Wade	Jarrett Allen	Sam Merrill	Donovan Mitchell	3-1
2/11	vs. Wizards	Sam Merrill	Jaylon Tyson	Jarrett Allen	Donovan Mitchell	James Harden	3-0
2/20	at Hornets	Sam Merrill	Dean Wade	Jarrett Allen	Donovan Mitchell	James Harden	1-0
2/25	at Bucks	Jaylon Tyson	Dean Wade	Jarrett Allen	Sam Merrill	Dennis Schröder	0-1
2/27	at Pistons	Jaylon Tyson	Evan Mobley	Jarrett Allen	Sam Merrill	Dennis Schröder	0-1
3/3	vs. Pistons	Jaylon Tyson	Evan Mobley	Jarrett Allen	Sam Merrill	James Harden	2-0
3/15	vs. Mavericks	Keon Ellis	Dean Wade	Evan Mobley	Donovan Mitchell	James Harden	1-1
3/19	at Bulls	Jaylon Tyson	Dean Wade	Evan Mobley	Sam Merrill	James Harden	1-0
3/24	vs. Magic	Sam Merrill	Dean Wade	Evan Mobley	Donovan Mitchell	James Harden	4-2
3/27	vs. Heat	Sam Merrill	Evan Mobley	Jarrett Allen	Donovan Mitchell	James Harden	1-0
3/30	at Jazz	Sam Merrill	Keon Ellis	Evan Mobley	Donovan Mitchell	James Harden	1-1
4/2	at Warriors	Max Strus	Evan Mobley	Jarrett Allen	Donovan Mitchell	James Harden	1-1
4/5	vs. Pacers	Max Strus	Keon Ellis	Thomas Bryant	Donovan Mitchell	James Harden	1-0
4/6	at Grizzlies	Keon Ellis	Evan Mobley	Jarrett Allen	Sam Merrill	Dennis Schröder	1-0
4/8	vs. Hawks	Dean Wade	Evan Mobley	Jarrett Allen	Donovan Mitchell	James Harden	3-1
4/10	at Hawks	Jaylon Tyson	Dean Wade	Evan Mobley	Max Strus	James Harden	0-1
4/12	vs. Wizards	Jaylon Tyson	Nae'Qwan Tomlin	Larry Nance Jr.	Max Strus	Craig Porter Jr.	1-0

GAMES MISSED DUE TO INJURIES/SUSPENSIONS

NAME	INJURY/ILLNESS	DATES OUT	GAMES MISSED
Jarrett Allen	Left Hand; 4th Finger - Fracture	10/31 through 11/2/25	2
	Right 3rd Finger; Strain	11/21 through 11/24/25; 11/30 through 12/12/25	9
	Illness	1/4	1
	Right Knee; Tendonitis	3/8 through 3/25/26	10
	Right Knee; Injury Management	3/30; 4/5; 4/10	3
	Right Knee; Injury Maintenance	4/12	1
Lonzo Ball	Left Knee - Injury Management	10/27; 11/7; 11/13; 11/23; 11/30; 12/6; 12/23	7
	Illness	12/1	1
	Inactive - Personal	2/4	1
Thomas Bryant	Left Calf; Strain	4/6 through 4/12/26	4
Keon Ellis	Left Index Finger; Fracture	2/27	1
	Left Knee; Contusion	4/12	1
Darius Garland	Left Great Toe; Surgery	10/22 through 10/24/25	2
	Left Great Toe; Surgical Recovery	10/26 through 11/2/25	5
	Left Great Toe; Injury Management	11/8; 11/12 through 11/19/25; 11/24; 12/1; 12/5	9
	Illness	12/27	1
	Right Great Toe; Soreness	1/16	1
	Right Great Toe; Sprain	1/19 through 1/23/26; 1/26 through 2/1/26	7
	Right Great Toe; Strain	1/24	1
James Harden	Right Thumb; Fracture	2/25 through 2/27/26	2
	Inactive - Personal	4/6	1
	Inactive - Rest	4/12	1
De'Andre Hunter	Right Knee; Contusion	10/22 through 10/24/25	2
	Illness	11/5; 12/31	2
	Inactive - Rest	11/24	1
	Right Knee; Soreness	1/24 through 1/26/26	2
Sam Merrill	Right Hip; Contusion	10/29 through 11/2/25	3
	Right Hand; Sprain	11/19 through 12/19/25; 1/16 through 1/24/26	19
	Left Ankle; Sprain	1/2	1
	Inactive - Personal	1/26	1
	Left Hamstring; Tightness	3/13 through 3/17/26	3
	Left Hamstring; Injury Management	3/31; 4/5; 4/10	3
	Left Hamstring; Injury Maintenance	4/12	1
Donovan Mitchell	Left Hamstring; Tightness	10/31	1
	Inactive - Rest	11/12; 1/6	2
	Illness	12/19	1
	Right Groin; Strain	2/25 through 3/3/26	4
	Left Eye; Contusion	3/19	1
	Right Ankle; Sprain	4/6	1
	Right Ankle; Injury Management	4/10	1
	Right Ankle; Injury Maintenance	4/12	1
Evan Mobley	Inactive - Rest	11/12	1
	Left Calf; Strain	12/14 through 12/23/25; 1/28 through 2/11/26	12
	Left Calf; Injury Management	2/20; 4/5	2
	Left Calf; Injury Maintenance	2/25; 4/12	2
Larry Nance Jr.	Left Knee; Contusion	11/8 through 11/10/25	2
	Right Calf; Strain	11/30/25 through 1/6/26	18
	Illness; Illness	3/24	1
Craig Porter Jr.	Left Hamstring; Strain	11/23 through 11/28/25	3
	Illness	12/19	1
	Left Knee; Soreness	1/30	1
	Left Groin; Strain	3/15 through 3/27/26	7
Tyrese Proctor	Inactive - Personal	12/5 through 12/6/25	2
	Right Quadricep; Strain	3/8 through 3/21/26	8
Dennis Schröder	DND - Rest	4/12	1
Max Strus	Left Foot; Surgery - Jones Fracture	10/22/25 through 3/13/26	67
	Left Foot; Injury Mangement	3/25	1
	Left Foot; Injury Management	3/30; 4/6	2
Nae'Qwan Tomlin	Left Calf; Soreness	2/19	1
Jaylon Tyson	Head; Concussion	11/12 through 11/19/25	5
	Left Ankle; Soreness	3/15 through 3/17/26	2
	Left Great Toe; Sprain	3/21	1
	Left Great Toe; Bone Bruise	3/24 through 4/8/26	9
Dean Wade	Right Eye; Contusion	11/7	1
	Right Knee; Hyperextension	11/24	1
	Left Knee; Soreness	1/2	1
	Left Knee; Contusion	1/4; 1/8 through 1/16/26	6
	Left Ankle; Sprain	2/7 through 2/11/26	3
	Right Ankle; Sprain	2/27 through 3/3/26; 3/25 through 4/6/26	10
	Right Ankle; Injury Maintenance	4/12	1
		TOTAL GAMES MISSED	**293**

	CLEVELAND CAVALIERS		OPPONENTS	
		-		
Points	32	Donovan Mitchell vs. TOR 04/18/2026	33	RJ Barrett at TOR 04/23/2026
			33	Scottie Barnes at TOR 04/23/2026
Points in a Quarter	12	Donovan Mitchell (4th) at TOR 04/26/2026	16	RJ Barrett (4th) at TOR 04/23/2026
	12	Max Strus (2nd) at TOR 04/23/2026		
Points in a Half	19	Donovan Mitchell (2nd) vs. TOR 04/18/2026	20	RJ Barrett (2nd) at TOR 04/23/2026
Field Goals	13	Donovan Mitchell vs. TOR 04/20/2026	12	RJ Barrett at TOR 04/23/2026
Field Goal Attempts	24	Donovan Mitchell at TOR 04/26/2026	23	Brandon Ingram at TOR 04/26/2026
Field Goal Percentage	1.000	Nae'Qwan Tomlin (1-1) vs. TOR 04/18/2026	1.000	Jamison Battle (5-5) at TOR 04/23/2026
	1.000	Keon Ellis (1-1) vs. TOR 04/18/2026		
3-PT Field Goal	4	Donovan Mitchell at TOR 04/26/2026	6	RJ Barrett at TOR 04/23/2026
	4	Max Strus at TOR 04/23/2026		
	4	Donovan Mitchell vs. TOR 04/20/2026		
	4	Max Strus vs. TOR 04/18/2026		
	4	Donovan Mitchell vs. TOR 04/18/2026		
	4	James Harden vs. TOR 04/18/2026		
3-PT FG Attempts	12	Donovan Mitchell at TOR 04/26/2026	8	Ja'Kobe Walter at TOR 04/26/2026
			8	RJ Barrett at TOR 04/23/2026

3-PT FG Percentage	1.000	Keon Ellis (1-1) vs. TOR 04/18/2026	1.000	Jamison Battle (4-4) at TOR 04/23/2026
Free Throws	7	Evan Mobley at TOR 04/23/2026	11	Scottie Barnes at TOR 04/26/2026
	7	James Harden vs. TOR 04/20/2026		
Free Throw Attempts	10	James Harden vs. TOR 04/20/2026	14	Scottie Barnes at TOR 04/26/2026
Free Throw Percentage	1.000	Donovan Mitchell (4-4) at TOR 04/26/2026	1.000	Jakob Poeltl (2-2) at TOR 04/26/2026
	1.000	Max Strus (4-4) vs. TOR 04/18/2026	1.000	AJ Lawson (2-2) vs. TOR 04/20/2026
	1.000	Sam Merrill (4-4) vs. TOR 04/18/2026	1.000	RJ Barrett (2-2) vs. TOR 04/20/2026
			1.000	Ja'Kobe Walter (2-2) vs. TOR 04/18/2026
			1.000	Jakob Poeltl (2-2) vs. TOR 04/18/2026
			1.000	Trayce Jackson-Davis (2-2) vs. TOR 04/18/2026
Offensive Rebounds	6	Jarrett Allen at TOR 04/26/2026	5	Collin Murray-Boyles at TOR 04/26/2026
			5	Collin Murray-Boyles at TOR 04/23/2026
Defensive Rebounds	9	Jarrett Allen at TOR 04/26/2026	7	Sandro Mamukelashvili vs. TOR 04/20/2026
Total Rebounds	15	Jarrett Allen at TOR 04/26/2026	10	Collin Murray-Boyles at TOR 04/26/2026
			10	Sandro Mamukelashvili vs. TOR 04/20/2026
Assists	10	James Harden vs. TOR 04/18/2026	11	Scottie Barnes at TOR 04/23/2026
Steals	5	James Harden vs. TOR 04/20/2026	5	Jamal Shead at TOR 04/23/2026
Blocks	3	Jarrett Allen at TOR 04/23/2026	3	Scottie Barnes at TOR 04/26/2026
	3	Jarrett Allen vs. TOR 04/20/2026		
Minutes	37:09	James Harden at TOR 04/26/2026	41:51	Scottie Barnes at TOR 04/26/2026
Points in Paint	20	Evan Mobley vs. TOR 04/20/2026	20	RJ Barrett vs. TOR 04/20/2026
Second Chance Points	6	Jarrett Allen at TOR 04/23/2026	7	RJ Barrett at TOR 04/26/2026
			7	Sandro Mamukelashvili vs. TOR 04/20/2026
Fast Break Points	4	Dennis Schröder at TOR 04/26/2026	8	Ja'Kobe Walter vs. TOR 04/20/2026
	4	James Harden at TOR 04/26/2026		
Points/1st Qtr.	8	Donovan Mitchell (1st) vs. TOR 04/18/2026	11	RJ Barrett (1st) at TOR 04/23/2026
Points/2nd Qtr.	12	Max Strus (2nd) at TOR 04/23/2026	10	Brandon Ingram (2nd) at TOR 04/26/2026
Points/3rd Qtr.	11	Evan Mobley (3rd) vs. TOR 04/20/2026	13	Scottie Barnes (3rd) at TOR 04/23/2026
	11	Donovan Mitchell (3rd) vs. TOR 04/18/2026		
Points/4th Qtr.	12	Donovan Mitchell (4th) at TOR 04/26/2026	16	RJ Barrett (4th) at TOR 04/23/2026
Points/1st Half	16	James Harden (1st) vs. TOR 04/20/2026	18	Scottie Barnes (1st) at TOR 04/23/2026
Points/2nd Half	19	Donovan Mitchell (3rd) vs. TOR 04/18/2026	20	RJ Barrett (3rd) at TOR 04/23/2026

CAVALIERS HIGHS	CAVALIERS LOWS	CATEGORY	OPPONENTS HIGHS	OPPONENTS LOWS
126 vs. TOR 04/18/2026	89 at TOR 04/26/2026	**Points**	126 at TOR 04/23/2026	93 at TOR 04/26/2026
35 vs. TOR 04/18/2026	17 at TOR 04/26/2026	**Points/1st Qtr.**	31 (2) at TOR 04/23/2026	14 at TOR 04/26/2026
29 at TOR 04/23/2026	19 at TOR 04/26/2026	**Points/2nd Qtr.**	29 vs. TOR 04/20/2026	23 (2) at TOR 04/23/2026
61 vs. TOR 04/18/2026	36 at TOR 04/26/2026	**Points/1st Half**	54 (2) at TOR 04/23/2026	38 at TOR 04/26/2026
36 vs. TOR 04/18/2026	22 at TOR 04/26/2026	**Points/3rd Qtr.**	29 (2) at TOR 04/23/2026	22 (2) at TOR 04/26/2026
31 (2) at TOR 04/26/2026	23 at TOR 04/23/2026	**Points/4th Qtr.**	43 at TOR 04/23/2026	28 vs. TOR 04/20/2026
65 vs. TOR 04/18/2026	50 at TOR 04/23/2026	**Points/2nd Half**	72 at TOR 04/23/2026	55 at TOR 04/26/2026
44 (2) vs. TOR 04/20/2026	32 at TOR 04/26/2026	**Field Goals**	50 at TOR 04/23/2026	31 at TOR 04/26/2026
87 at TOR 04/26/2026	81 (2) at TOR 04/23/2026	**Field Goal Attempts**	97 at TOR 04/26/2026	71 vs. TOR 04/18/2026
.543 vs. TOR 04/18/2026	.368 at TOR 04/26/2026	**Field Goal Percentage**	.575 at TOR 04/23/2026	.320 at TOR 04/26/2026
16 vs. TOR 04/18/2026	10 at TOR 04/26/2026	**3-PT Field Goal**	14 at TOR 04/23/2026	4 at TOR 04/26/2026
45 at TOR 04/23/2026	32 vs. TOR 04/18/2026	**3-PT FG Attempts**	30 at TOR 04/26/2026	23 at TOR 04/23/2026
.500 vs. TOR 04/18/2026	.250 at TOR 04/26/2026	**3-PT FG Percentage**	.609 at TOR 04/23/2026	.133 at TOR 04/26/2026
22 vs. TOR 04/18/2026	14 vs. TOR 04/20/2026	**Free Throws**	27 at TOR 04/26/2026	12 at TOR 04/23/2026
28 vs. TOR 04/18/2026	22 vs. TOR 04/20/2026	**Free Throw Attempts**	36 at TOR 04/26/2026	17 vs. TOR 04/20/2026
.786 vs. TOR 04/18/2026	.636 vs. TOR 04/20/2026	**Free Throw Percentage**	.824 vs. TOR 04/20/2026	.571 at TOR 04/23/2026
16 (2) at TOR 04/26/2026	7 vs. TOR 04/18/2026	**Offensive Rebounds**	21 at TOR 04/26/2026	4 vs. TOR 04/18/2026
40 at TOR 04/26/2026	26 (2) at TOR 04/23/2026	**Defensive Rebounds**	38 at TOR 04/26/2026	23 vs. TOR 04/18/2026
56 at TOR 04/26/2026	33 vs. TOR 04/18/2026	**Total Rebounds**	59 at TOR 04/26/2026	27 vs. TOR 04/18/2026
24 vs. TOR 04/18/2026	15 at TOR 04/26/2026	**Assists**	29 (2) at TOR 04/23/2026	19 at TOR 04/26/2026
13 vs. TOR 04/20/2026	5 at TOR 04/26/2026	**Steals**	11 (2) at TOR 04/26/2026	3 vs. TOR 04/18/2026
25 at TOR 04/26/2026	14 at TOR 04/23/2026	**Team Fouls**	21 vs. TOR 04/20/2026	17 at TOR 04/26/2026
28 vs. TOR 04/18/2026	15 at TOR 04/23/2026	**Personal Fouls**	24 vs. TOR 04/20/2026	19 at TOR 04/26/2026
22 at TOR 04/23/2026	14 vs. TOR 04/20/2026	**Turnovers**	22 vs. TOR 04/20/2026	12 (2) at TOR 04/26/2026
6 at TOR 04/23/2026	0 vs. TOR 04/18/2026	**Blocks**	8 at TOR 04/26/2026	3 vs. TOR 04/20/2026
52 (2) vs. TOR 04/20/2026	38 at TOR 04/26/2026	**Points in Paint**	64 vs. TOR 04/20/2026	36 vs. TOR 04/18/2026
16 at TOR 04/23/2026	7 at TOR 04/26/2026	**Second Chance Points**	20 at TOR 04/23/2026	10 vs. TOR 04/18/2026
10 at TOR 04/26/2026	2 (2) vs. TOR 04/20/2026	**Fast Break Points**	16 vs. TOR 04/20/2026	3 vs. TOR 04/18/2026
24 vs. TOR 04/18/2026	5 at TOR 04/23/2026	**Biggest Lead**	25 at TOR 04/23/2026	0 vs. TOR 04/20/2026
40 vs. TOR 04/18/2026	19 vs. TOR 04/20/2026	**Bench Points**	45 vs. TOR 04/20/2026	19 at TOR 04/26/2026
22 (2) vs. TOR 04/20/2026	7 at TOR 04/26/2026	**Points Off Turnovers**	24 vs. TOR 04/18/2026	17 at TOR 04/26/2026

TEAM RECORD

	RECORD	HOME	ROAD	OT
OVERALL	52-30	27-14	25-16	0-3
ATLANTIC	8-8	4-4	4-4	--
CENTRAL	11-5	6-2	5-3	0-1
SOUTHEAST	14-6	8-2	6-4	0-2
EASTERN	33-19	18-8	15-11	0-3
SOUTHWEST	7-3	3-2	4-1	--
NORTHWEST	5-5	2-3	3-2	--
PACIFIC	7-3	4-1	3-2	--
WESTERN	19-11	9-6	10-5	--

TEAM WINNING & LOSING STREAKS

LONG:	OVERALL	HOME	ROAD
Win	2/1/2026 — 2/20/2026 **(7)**	1/23/2026 — 3/3/2026 **(7)**	3/13/2026 — 3/30/2026 **(5)**
Loss	12/14/2025 — 12/19/2025 **(3)**	12/6/2025 — 12/19/2025 **(3)**	2/22/2026 — 2/27/2026 **(3)**

*showing most recent streaks

AFTER 82 GAMES: W52, L30

MARGIN	1	2	3	4	5	6	7	8	9	10	11	12	13	14	15	16	17	18	19	20	21	22	23	24	25
Won By:		2		4	7	3	5	2	2		2	3	2	3	2	4			1		2		1		1
Lost By:		4	1	1	1	1	1	3	1	2	5	1	2	1		1	2			1		1			

MARGIN	26	27	28	29	30	31	32	33	34	35	36	37	38	39	40	41	42	43	44	45	46	47	48	49	50+
Won By:	1		1		1			3																	
Lost By:							1																		

AT START OF:	OVERALL	HOME	ROAD
2nd-Ahead:	33-10	15-3	18-7
-Behind:	17-18	11-10	6-8
-Tied:	2-2	1-1	1-1
3rd-Ahead:	36-5	19-1	17-4
-Behind:	16-24	8-13	8-11
-Tied:	0-1	0-0	0-1
4th-Ahead:	38-2	23-0	15-2
-Behind:	14-26	4-13	10-13
-Tied:	0-2	0-1	0-1

FG%:	OVERALL	HOME	ROAD
-44%	7-12	2-8	5-4
45-49%	15-13	9-5	6-8
50-54%	20-5	10-1	10-4
55-59%	7-0	4-0	3-0
+60%	3-0	2-0	1-0

TEAM TREND	HOME	AWAY	TTL	LAST GAME
<4 Cavaliers w/ 10+ pts	1-2	0-0	1-2	vs. BOS 3/8/26
4+ Cavaliers w/ 10+ pts	26-12	25-16	51-28	vs. WAS 4/12/26
5+ Cavaliers w/ 10+ pts	18-8	19-12	37-20	vs. WAS 4/12/26
6+ Cavaliers w/ 10+ pts	12-3	7-9	19-12	vs. WAS 4/12/26
7+ Cavaliers w/ 10+ pts	5-0	3-0	8-0	vs. WAS 4/12/26
8+ Cavaliers w/ 10+ pts	2-0	1-0	3-0	vs. WAS 4/12/26
Cavaliers no 20+ pt scorer	1-1	0-4	1-5	@ LAL 3/31/26
Opp no 20+ pt scorer	4-2	1-0	5-2	vs. MIA 3/25/26
2+ Cavaliers w/20+ pt scorer	20-7	20-10	40-17	vs. WAS 4/12/26
2+ Opp w/20+ pt scorer	14-11	15-10	29-21	vs. WAS 4/12/26
3+ Cavaliers w/20+ pt scorer	7-0	4-4	11-4	vs. ATL 4/8/26
3+ Opp w/20+ pt scorer	5-5	3-4	8-9	vs. WAS 4/12/26
Cavaliers w/30+ pt scorer	15-5	14-6	29-11	vs. ATL 4/8/26
Opp w/30+ pt scorer	7-3	4-9	11-12	@ LAL 3/31/26
All 5 Starters w/10+ pts	8-0	6-3	14-3	@ MEM 4/6/26
Opp 5 Starters w/10+ pts	3-1	4-9	7-10	vs. ATL 4/8/26
2+ reserves w/10+ pts	10-5	6-8	16-13	vs. WAS 4/12/26
Opp 2+ reserves w/10+ pts	13-9	16-8	29-17	vs. WAS 4/12/26
3+ reserves w/10+ pts	3-1	2-1	5-2	vs. WAS 4/12/26
Opp 3+ reserves w/10+ pts	5-2	3-2	8-4	@ MEM 4/6/26
Cavaliers <20 pts. in 1st qtr	0-4	0-2	0-6	vs. MIA 3/25/26
Opp <20 pts. in 1st qtr	1-3	2-2	3-5	@ DET 2/27/26
Cavaliers w/30+ pts in 1st qtr	17-4	16-10	33-14	vs. WAS 4/12/26
Opp w/30+ pts in 1st qtr	11-9	5-10	16-19	@ MEM 4/6/26
Cavaliers under 50 pts 1st half	0-6	2-3	2-9	@ ATL 4/10/26
Opp under 50 pts 1st half	4-2	8-0	12-2	@ GSW 4/2/26
Cavaliers 50+ pts 1st half	27-8	23-13	50-21	vs. WAS 4/12/26
Opp 50+ pts 1st half	23-12	17-16	40-28	vs. WAS 4/12/26
Cavaliers 60+ pts in 1st half	18-1	12-6	30-7	vs. WAS 4/12/26
Opp 60+ pts in 1st half	11-8	6-13	17-21	@ ATL 4/10/26
Cavaliers lead by 10+ pts	25-4	21-4	46-8	vs. WAS 4/12/26
Opp leads by 10+ pts	10-14	8-14	18-28	@ ATL 4/10/26
Games decided by 10+ points	16-10	11-7	27-17	vs. WAS 4/12/26
Games decided by 4-9 points	11-3	12-5	23-8	vs. ATL 4/8/26
Games decided by 3 or less points	0-1	2-4	2-5	@ DET 2/27/26
Both teams score 100+ pts	23-12	22-15	45-27	vs. WAS 4/12/26
Both teams under 100 pts	0-1	1-0	1-1	@ CHA 1/21/26
Cavaliers score under 100 pts	0-2	1-1	1-3	vs. BOS 3/8/26
Opp scores under 100 pts	4-1	3-0	7-1	vs. NYK 2/24/26
Cavaliers score 100+ pts	27-12	24-15	51-27	vs. WAS 4/12/26
Opp scores 100+ pts	23-13	22-16	45-29	vs. WAS 4/12/26
Cavaliers score 110+ pts	25-8	23-12	48-20	vs. WAS 4/12/26
Opp scores 110+ pts	14-12	16-16	30-28	vs. WAS 4/12/26
Cavaliers score 120+ pts	16-2	14-5	30-7	vs. WAS 4/12/26
Opp scores 120+ pts	6-7	4-12	10-19	@ ATL 4/10/26
Cavaliers tied or lead after the 3rd qtr	23-1	15-3	38-4	vs. WAS 4/12/26
Cavaliers tied or lead at halftime	19-1	17-5	36-6	vs. WAS 4/12/26
Cavaliers tied or lead after 1st qtr	16-4	19-8	35-12	vs. WAS 4/12/26
Cavaliers trailing after the 3rd qtr	4-13	10-13	14-26	@ ATL 4/10/26
Cavaliers trailing at halftime	8-13	8-11	16-24	@ ATL 4/10/26
Cavaliers trailing after 1st qtr	11-10	6-8	17-18	@ ATL 4/10/26
1st game Back-to-Back	9-2	3-0	12-2	vs. IND 4/5/26
2nd game Back-to-Back	3-3	5-3	8-6	@ MEM 4/6/26
1st game after a win	17-11	12-11	29-22	@ ATL 4/10/26
1st game after a loss	10-3	13-4	23-7	vs. WAS 4/12/26
On Monday	4-2	6-2	10-4	@ MEM 4/6/26
On Tuesday	4-0	2-1	6-1	@ LAL 3/31/26
On Wednesday	5-3	4-5	9-8	vs. ATL 4/8/26
On Thursday	1-1	2-2	3-3	@ GSW 4/2/26
On Friday	5-2	6-4	11-6	@ ATL 4/10/26
On Saturday	3-1	3-1	6-2	@ NOP 3/21/26
On Sunday	5-5	2-1	7-6	vs. WAS 4/12/26

TEAM TREND	HOME	AWAY	TTL	LAST GAME
January	5-3	5-2	10-5	@ PHX 1/30/26
February	3-0	5-3	8-3	@ DET 2/27/26
March	4-3	6-2	10-5	@ LAL 3/31/26
April	3-0	2-1	5-1	vs. WAS 4/12/26
October	1-1	2-2	3-3	vs. TOR 10/31/25
November	7-3	2-3	9-6	vs. BOS 11/30/25
December	4-4	3-3	7-7	vs. PHX 12/31/25
Cavaliers shoot 50.0% or better	16-1	14-2	30-3	vs. WAS 4/12/26
Opp shoots 50.0% or better	4-5	3-7	7-12	@ LAL 3/31/26
Cavaliers shoot 45.0% or better	23-4	20-12	43-16	vs. WAS 4/12/26
Cavaliers shoot 44.0% or below	2-8	5-4	7-12	vs. MIA 3/25/26
Cavaliers shoot 40.0% or below	0-4	1-0	1-4	@ CHA 1/21/26
Opp shoots 45.0% or better	16-9	13-14	29-23	vs. WAS 4/12/26
Opp shoots 40.0% or below	4-1	4-0	8-1	vs. IND 4/5/26
Cavaliers w/10+ 3-pointers made	26-13	23-15	49-28	vs. WAS 4/12/26
Opp w/10+ 3-pointers made	22-13	21-15	43-28	vs. WAS 4/12/26
Cavaliers w/15+ 3-pointers made	17-3	11-7	28-10	vs. WAS 4/12/26
Opp w/15+ 3-pointers made	9-8	11-9	20-17	vs. WAS 4/12/26
Cavaliers 3FG% 40.0% or better	11-1	10-3	21-4	vs. WAS 4/12/26
Opp 3FG% 40.0% or better	7-6	7-7	14-13	vs. WAS 4/12/26
Cavaliers FT% 80.0 or better	13-7	8-5	21-12	@ ATL 4/10/26
Opp FT% 80.0 or better	12-10	13-4	25-14	vs. IND 4/5/26
Cavaliers FT% below 70.0	4-4	7-3	11-7	@ GSW 4/2/26
Opp FT% below 70.0	7-1	5-5	12-6	vs. ATL 4/8/26
Cavaliers FTM >= Opp FTA	10-5	14-1	24-6	vs. ATL 4/8/26
Opp FTM >= Cavaliers FTA	10-5	6-7	16-12	@ ATL 4/10/26
Cavaliers FG% >= Opp FG%	21-1	21-2	42-3	vs. WAS 4/12/26
Opp FG% >= Cavaliers FG%	5-13	3-12	8-25	@ ATL 4/10/26
Cavaliers w/30+ FTA	5-3	10-0	15-3	vs. ATL 4/8/26
Opp w/30+ FTA	6-1	5-4	11-5	vs. MIA 3/27/26
Cavaliers w/20+ asts	27-13	25-16	52-29	vs. WAS 4/12/26
Opp w/20+ asts	27-13	24-16	51-29	vs. WAS 4/12/26
Cavaliers w/25+ asts	20-7	23-13	43-20	vs. WAS 4/12/26
Opp w/25+ asts	19-12	16-15	35-27	vs. WAS 4/12/26
Cavaliers w/30+ asts	13-3	12-4	25-7	vs. WAS 4/12/26
Opp w/30+ asts	1-6	7-6	8-12	@ MEM 4/6/26
Cavaliers asts >= Opp asts	19-2	17-3	36-5	vs. WAS 4/12/26
Opp asts >= Cavaliers asts	7-12	5-11	12-23	@ ATL 4/10/26
Cavaliers w/12 or fewer TOs	12-5	12-5	24-10	vs. ATL 4/8/26
Opp w/12 or fewer TOs	9-6	7-5	16-11	vs. WAS 4/12/26
Cavaliers w/20+ TOs	2-1	1-2	3-3	vs. WAS 2/11/26
Opp w/20+ TOs	1-0	5-1	6-1	@ LAC 2/4/26
Cavaliers TO >= Opp TO	10-3	7-10	17-13	vs. WAS 4/12/26
Opp TO >= Cavaliers TO	16-9	15-5	31-14	vs. ATL 4/8/26
Cavaliers w/50+ REB	6-2	5-1	11-3	vs. WAS 4/12/26
Opp w/50+ REB	1-4	1-5	2-9	@ DET 2/27/26
Cavaliers REB >= Opp REB	19-2	16-4	35-6	vs. WAS 4/12/26
Opp REB >= Cavaliers REB	8-11	7-9	15-20	@ ATL 4/10/26
Cavaliers w/10+ more REB than Opp	7-2	7-1	14-3	vs. WAS 4/12/26
Opp w/10+ more REB than CLE	2-2	0-4	2-6	@ DET 2/27/26
Cavaliers w/10+ stls	7-5	13-4	20-9	@ MEM 4/6/26
Opp w/10+ stls	7-5	8-8	15-13	vs. WAS 4/12/26
2+ Cavaliers w/double-double	2-2	7-3	9-5	@ GSW 4/2/26
2+ Opp w/double-double	2-5	1-7	3-12	vs. MIA 3/25/26
3+ Cavaliers w/double-double	2-0	1-0	3-0	vs. MIA 3/27/26
3+ Opp w/double-double	0-0	0-1	0-1	@ BOS 10/29/25
Cavaliers PITP >= Opp PITP	21-7	21-7	42-14	vs. WAS 4/12/26
Opp PITP >= Cavaliers PITP	6-5	4-9	10-14	@ ATL 4/10/26
Cavaliers 2CP >= Opp 2CP	15-5	16-6	31-11	vs. WAS 4/12/26
Opp 2CP >= Cavaliers 2CP	10-9	8-10	18-19	@ ATL 4/10/26
Cavaliers FB Pts >= Opp FB Pts	14-4	13-4	27-8	@ MEM 4/6/26
Opp FB Pts >= Cavaliers FB Pts	10-9	11-12	21-21	vs. WAS 4/12/26
+3 Blocks	22-11	23-11	45-22	vs. WAS 4/12/26
+5 Blocks	16-9	16-4	32-13	@ ATL 4/10/26

PLAYER TREND	HOME	AWAY	TTL	LAST GAME
Sam Merrill w/20+ pts	4-0	3-3	7-3	@ MEM 4/6/26
Sam Merrill w/15+ pts	7-2	7-4	14-6	@ MEM 4/6/26
Evan Mobley w/30+ pts	0-0	1-0	1-0	@ UTA 3/30/26
Evan Mobley w/25+ pts	1-2	4-0	5-2	@ UTA 3/30/26
Evan Mobley w/20+ pts	10-4	7-4	17-8	vs. ATL 4/8/26
Evan Mobley w/15+ pts	16-10	14-8	30-18	vs. ATL 4/8/26
Evan Mobley w/10+ pts	20-10	19-11	39-21	@ ATL 4/10/26
Evan Mobley w/10+ FTA	3-1	1-0	4-1	vs. ATL 4/8/26
Evan Mobley w/15+ REB	1-0	2-0	3-0	vs. ATL 4/8/26
Evan Mobley w/10+ REB	9-4	10-5	19-9	vs. ATL 4/8/26
Evan Mobley w/3+ 3FGM	2-2	0-5	2-7	@ DET 2/27/26
Evan Mobley w/3+ stls	2-1	0-1	2-2	vs. ATL 11/2/25
Evan Mobley w/double-double	8-4	10-5	18-9	vs. ATL 4/8/26
Donovan Mitchell w/40+ pts	3-0	2-1	5-1	vs. ORL 3/24/26
Donovan Mitchell w/30+ pts	15-4	10-5	25-9	vs. ATL 4/8/26
Donovan Mitchell w/20+ pts	22-9	16-8	38-17	vs. ATL 4/8/26
Donovan Mitchell w/10+ REB	1-0	0-1	1-1	vs. PHX 12/31/25
Donovan Mitchell w/10+ asts	0-1	2-0	2-1	vs. DAL 3/15/26
Donovan Mitchell w/3+ stls	3-3	4-1	7-4	vs. MIA 3/27/26
Donovan Mitchell w/double-double	1-1	2-1	3-2	vs. DAL 3/15/26
Jarrett Allen w/40+ pts	0-0	1-0	1-0	@ POR 2/1/26
Jarrett Allen w/35+ pts	0-0	1-0	1-0	@ POR 2/1/26
Jarrett Allen w/30+ pts	0-0	2-0	2-0	@ POR 2/1/26
Jarrett Allen w/25+ pts	0-0	5-2	5-2	@ DET 2/27/26
Jarrett Allen w/20+ pts	2-0	9-2	11-2	@ BKN 3/1/26
Jarrett Allen w/15+ pts	11-1	12-4	23-5	vs. ATL 4/8/26
Jarrett Allen w/10+ pts	15-2	17-9	32-11	vs. ATL 4/8/26
Jarrett Allen w/10+ FTA	3-1	2-0	5-1	vs. ATL 4/8/26
Jarrett Allen w/15+ REB	0-0	1-0	1-0	@ POR 2/1/26
Jarrett Allen w/10+ REB	8-1	10-3	18-4	@ GSW 4/2/26
Jarrett Allen w/3+ stls	1-0	1-0	2-0	@ ORL 1/24/26
Jarrett Allen w/double-double	6-1	10-3	16-4	@ GSW 4/2/26
Max Strus w/20+ pts	1-1	1-0	2-1	@ GSW 4/2/26
Dennis Schröder w/20+ pts	0-0	1-1	1-1	@ MEM 4/6/26
Dennis Schröder w/10+ pts	2-0	4-3	6-3	@ MEM 4/6/26
James Harden w/35+ pts	0-0	1-0	1-0	@ CHI 3/19/26
James Harden w/30+ pts	0-0	1-1	1-1	@ CHI 3/19/26
James Harden w/25+ pts	2-0	2-1	4-1	vs. IND 4/5/26
James Harden w/20+ pts	5-0	6-3	11-3	@ ATL 4/10/26
James Harden w/15+ pts	8-2	9-4	17-6	@ ATL 4/10/26
James Harden w/10+ pts	9-3	10-4	19-7	@ ATL 4/10/26
James Harden w/10+ FTA	1-0	3-0	4-0	@ CHI 3/19/26
James Harden w/10+ REB	0-0	1-0	1-0	@ DEN 2/9/26
James Harden w/10+ asts	2-1	2-0	4-1	@ UTA 3/30/26
James Harden w/3+ 3FGM	6-2	6-2	12-4	vs. ATL 4/8/26
James Harden w/3+ stls	2-0	0-0	2-0	vs. IND 4/5/26
James Harden w/double-double	2-1	3-0	5-1	@ UTA 3/30/26

DATE	OPPONENT	H-R	W-L	SCORE CLE-OPP	HOME RECORD	ROAD RECORD	TOTAL RECORD	CAVALIERS HI SCORER	PT	CAVALIERS HI REBR	RB	CAVALIERS HI ASSISTS	AST	OPPONENT HI SCORER	PT	ATTEND
10/22/2025	at Knicks	R	L	111-119	0-0	0-1	0-1	D. Mitchell	31	E. Mobley	8	L. Ball	6	O. Anunoby	24	19,812
10/24/2025	at Nets	R	W	131-124	0-0	1-1	1-1	D. Mitchell	35	E. Mobley	8	L. Ball	8	C. Thomas	33	17,548
10/26/2025	Bucks	H	W	118-113	1-0	1-1	2-1	D. Mitchell	24	J. Allen	11	E. Mobley	6	G. Antetokounmpo	40	19,432
10/27/2025	at Pistons	R	W	116-95	1-0	2-1	3-1	D. Mitchell	35	E. Mobley	11	D. Hunter	6	C. Cunningham	12	18,933
10/29/2025	at Celtics	R	L	105-125	1-0	2-2	3-2	J. Tyson/E. Mobley	19	E. Mobley	11	D. Mitchell	6	J. Brown	30	19,156
10/31/2025	Raptors	H	L	101-112	1-1	2-2	3-3	E. Mobley	29	E. Mobley	8	L. Ball	5	B. Ingram/J. Battle/R. Barrett	20	19,432
11/02/2025	Hawks	H	W	117-109	2-1	2-2	4-3	D. Mitchell	37	E. Mobley	8	D. Mitchell/E. Mobley	5	J. Johnson	23	19,432
11/05/2025	76ers	H	W	132-121	3-1	2-2	5-3	D. Mitchell	46	J. Allen	10	D. Mitchell/L. Ball	8	T. Maxey/Q. Grimes	27	19,432
11/07/2025	at Wizards	R	W	148-115	3-1	3-2	6-3	D. Mitchell	24	J. Allen	14	D. Garland	9	C. McCollum	25	14,054
11/08/2025	Bulls	H	W	128-122	4-1	3-2	7-3	D. Mitchell/D. Hunter	29	E. Mobley	8	S. Merrill	8	I. Okoro	19	19,432
11/10/2025	at Heat	R	L	138-140	4-1	3-3	7-4	D. Mitchell	28	D. Mitchell	15	D. Mitchell	8	N. Powell	33	19,600
11/12/2025	at Heat	R	W	130-116	4-1	4-3	8-4	J. Allen	30	J. Allen	10	C. Porter Jr.	9	N. Powell	27	19,600
11/13/2025	Raptors	H	L	113-126	4-2	4-3	8-5	D. Mitchell	31	E. Mobley	9	D. Mitchell/D. Hunter	6	S. Barnes	28	19,432
11/15/2025	Grizzlies	H	W	108-100	5-2	4-3	9-5	D. Mitchell	30	E. Mobley	13	L. Ball/D. Mitchell	5	J. Jackson Jr.	26	19,432
11/17/2025	Bucks	H	W	118-106	6-2	4-3	10-5	D. Mitchell	37	D. Wade	8	D. Mitchell	7	R. Rollins	24	19,432
11/19/2025	Rockets	H	L	104-114	6-3	4-3	10-6	D. Hunter	25	J. Allen/C. Porter Jr./D. Wade	7	C. Porter Jr.	5	A. Sengun	28	19,432
11/21/2025	Pacers	H	W	120-109	7-3	4-3	11-6	D. Mitchell	32	E. Mobley	12	D. Garland	7	A. Nembhard	32	19,432
11/23/2025	Clippers	H	W	120-105	8-3	4-3	12-6	D. Mitchell	37	E. Mobley	10	D. Garland	8	I. Zubac	33	19,432
11/24/2025	at Raptors	R	L	99-110	8-3	4-4	12-7	D. Mitchell	17	J. Tyson	9	D. Mitchell	8	B. Ingram	37	17,127
11/28/2025	at Hawks	R	L	123-130	8-3	4-5	12-8	D. Mitchell	42	E. Mobley	14	D. Garland	10	N. Alexander-Walker	30	16,124
11/30/2025	Celtics	H	L	115-117	8-4	4-5	12-9	E. Mobley	27	E. Mobley	14	D. Garland/D. Mitchell	8	P. Pritchard	42	19,432
12/01/2025	at Pacers	R	W	135-119	8-4	5-5	13-9	D. Mitchell	43	J. Tyson	11	D. Mitchell	6	P. Siakam	26	15,470
12/03/2025	Trail Blazers	H	L	110-122	8-5	5-5	13-10	D. Mitchell	33	E. Mobley	10	D. Mitchell/E. Mobley	5	D. Avdija	27	19,432
12/05/2025	Spurs	H	W	130-117	9-5	5-5	14-10	D. Mitchell	28	E. Mobley	10	D. Mitchell	8	D. Vassell	28	19,432
12/06/2025	Warriors	H	L	94-99	9-6	5-5	14-11	D. Mitchell	29	N. Tomlin	12	D. Garland	4	P. Spencer	19	19,432
12/12/2025	at Wizards	R	W	130-126	9-6	6-5	15-11	D. Mitchell	48	E. Mobley	13	E. Mobley/D. Garland	6	C. McCollum/B. Carrington	27	15,465
12/14/2025	Hornets	H	L	111-119	9-7	6-5	15-12	D. Garland	26	J. Tyson	13	D. Garland	9	K. Knueppel	29	19,432
12/17/2025	at Bulls	R	L	111-127	9-7	6-6	15-13	D. Mitchell	32	L. Ball	7	D. Garland	6	C. White	25	18,872
12/19/2025	Bulls	H	L	125-136	9-8	6-6	15-14	D. Garland	35	J. Allen	12	D. Garland/L. Ball	8	N. Vučević/M. Buzelis	24	19,432
12/22/2025	Hornets	H	W	139-132	10-8	6-6	16-14	D. Mitchell	30	D. Wade	7	D. Garland	10	L. Ball	23	19,432
12/23/2025	Pelicans	H	W	141-118	11-8	6-6	17-14	D. Mitchell	27	J. Allen	9	C. Porter Jr./D. Garland	8	Z. Williamson	26	19,432
12/25/2025	at Knicks	R	L	124-126	11-8	6-7	17-15	D. Mitchell	34	E. Mobley	9	D. Garland	10	J. Brunson	34	19,812
12/27/2025	at Rockets	R	L	100-117	11-8	6-8	17-16	J. Tyson	23	J. Tyson	15	D. Mitchell	6	K. Durant	30	18,067
12/29/2025	at Spurs	R	W	113-101	11-8	7-8	18-16	J. Allen	27	J. Allen	10	D. Garland	11	V. Wembanyama	26	19,010
12/31/2025	Suns	H	W	129-113	12-8	7-8	19-16	D. Mitchell	34	J. Allen	11	D. Mitchell	7	D. Booker	32	19,432
01/02/2026	Nuggets	H	W	113-108	13-8	7-8	20-16	D. Mitchell	33	J. Allen	12	D. Garland	8	J. Murray	34	19,432
01/04/2026	Pistons	H	L	110-114	13-9	7-8	20-17	D. Mitchell	30	J. Tyson	7	D. Garland	6	C. Cunningham	27	19,432
01/06/2026	at Pacers	R	W	120-116	13-9	8-8	21-17	D. Garland	29	J. Allen	12	C. Porter Jr.	9	P. Siakam	22	16,007
01/08/2026	at Timberwolves	R	L	122-131	13-9	8-9	21-18	D. Mitchell	30	J. Allen	10	D. Garland/D. Mitchell	8	J. Randle	28	17,274
01/10/2026	Timberwolves	H	W	146-134	14-9	8-9	22-18	D. Mitchell	28	J. Allen	11	C. Porter Jr./D. Mitchell	8	N. Reid/A. Edwards	25	19,432
01/12/2026	Jazz	H	L	112-123	14-10	8-9	22-19	D. Garland	23	E. Mobley	9	D. Garland/E. Mobley	8	K. George	32	19,432
01/14/2026	at 76ers	R	W	133-107	14-10	9-9	23-19	D. Mitchell	35	E. Mobley	13	D. Mitchell	9	J. Embiid	20	19,746
01/16/2026	at 76ers	R	W	117-115	14-10	10-9	24-19	J. Tyson	39	D. Mitchell	9	D. Mitchell	12	J. Embiid	33	19,746
01/19/2026	Thunder	H	L	104-136	14-11	10-9	24-20	D. Mitchell	19	J. Tyson	10	E. Mobley	5	S. Gilgeous-Alexander	30	19,432
01/21/2026	at Hornets	R	W	94-87	14-11	11-9	25-20	D. Mitchell	24	E. Mobley	14	D. Mitchell	6	B. Miller	24	17,619
01/23/2026	Kings	H	W	123-118	15-11	11-9	26-20	D. Mitchell	33	E. Mobley	13	D. Mitchell	8	D. Sabonis	24	19,432
01/24/2026	at Magic	R	W	119-105	15-11	12-9	27-20	D. Mitchell	36	L. Ball	8	D. Mitchell	9	P. Banchero	27	19,351
01/26/2026	Magic	H	W	114-98	16-11	12-9	28-20	D. Mitchell	45	E. Mobley/J. Tyson	9	C. Porter Jr.	5	P. Banchero	37	19,432
01/28/2026	Lakers	H	W	129-99	17-11	12-9	29-20	D. Mitchell	25	J. Allen	9	J. Tyson	6	L. Dončić	29	19,432
01/30/2026	at Suns	R	L	113-126	17-11	12-10	29-21	D. Hunter	17	J. Allen	7	D. Mitchell/T. Bryant	6	D. Brooks	27	17,071
02/01/2026	at Trail Blazers	R	W	130-111	17-11	13-10	30-21	J. Allen	40	J. Allen	17	C. Porter Jr.	12	C. Love	21	17,240
02/04/2026	at Clippers	R	W	124-91	17-11	14-10	31-21	D. Mitchell	29	J. Allen	11	D. Mitchell	9	K. Leonard	25	17,927
02/07/2026	at Kings	R	W	132-126	17-11	15-10	32-21	D. Mitchell	35	J. Allen	10	J. Harden	8	N. Clifford	30	16,212
02/09/2026	at Nuggets	R	W	119-117	17-11	16-10	33-21	D. Mitchell	32	J. Allen	13	D. Mitchell	10	N. Jokic	22	19,647
02/11/2026	Wizards	H	W	138-113	18-11	16-10	34-21	S. Merrill	32	J. Allen	9	J. Harden	11	K. George	17	19,432
02/19/2026	Nets	H	W	112-84	19-11	16-10	35-21	D. Mitchell	17	J. Allen	10	J. Harden	9	M. Porter Jr.	14	19,432
02/20/2026	at Hornets	R	W	118-113	19-11	17-10	36-21	D. Mitchell	32	J. Allen	14	J. Harden	8	K. Knueppel	33	19,691
02/22/2026	at Thunder	R	L	113-121	19-11	17-11	36-22	S. Merrill/J. Harden/D. Mitchell	20	J. Allen	13	J. Harden	9	I. Joe	22	18,203
02/24/2026	Knicks	H	W	109-94	20-11	17-11	37-22	D. Mitchell	23	J. Allen	10	D. Schröder	5	J. Brunson	20	19,432
02/25/2026	at Bucks	R	L	116-118	20-11	17-12	37-23	J. Allen	27	J. Allen	11	C. Porter Jr.	9	K. Porter Jr.	20	14,702
02/27/2026	at Pistons	R	L	119-122	20-11	17-13	37-24	J. Allen	25	E. Mobley	12	C. Porter Jr.	12	J. Duren	33	20,232
03/01/2026	at Nets	R	W	106-102	20-11	18-13	38-24	J. Harden	22	E. Mobley	13	J. Harden	8	M. Porter Jr.	26	17,804
03/03/2026	Pistons	H	W	113-109	21-11	18-13	39-24	J. Tyson	22	C. Porter Jr.	8	J. Harden	7	J. Duren	24	19,432
03/08/2026	Celtics	H	L	98-109	21-12	18-13	39-25	D. Mitchell	30	E. Mobley	8	J. Harden	10	J. Brown	23	19,432
03/09/2026	76ers	H	W	115-101	22-12	18-13	40-25	J. Harden	21	D. Wade	10	D. Mitchell	6	Q. Grimes	17	19,432
03/11/2026	at Magic	R	L	122-128	22-12	18-14	40-26	J. Harden	30	E. Mobley	13	J. Harden	8	D. Bane	35	18,697
03/13/2026	at Mavericks	R	W	138-105	22-12	19-14	41-26	E. Mobley	29	J. Harden/E. Mobley	7	D. Mitchell	8	C. Flagg	25	19,512
03/15/2026	Mavericks	H	L	120-130	22-13	19-14	41-27	D. Mitchell	26	E. Mobley	11	D. Mitchell	11	C. Flagg	27	19,432
03/17/2026	at Bucks	R	W	123-116	22-13	20-14	42-27	E. Mobley/J. Harden	27	E. Mobley	15	J. Harden	6	K. Porter Jr.	25	16,341
03/19/2026	at Bulls	R	W	115-110	22-13	21-14	43-27	J. Harden	36	E. Mobley	14	J. Harden	9	T. Jones	20	19,763
03/21/2026	at Pelicans	R	W	111-106	22-13	22-14	44-27	D. Mitchell	27	S. Merrill	10	J. Harden	10	Z. Williamson	25	16,987
03/24/2026	Magic	H	W	136-131	23-13	22-14	45-27	D. Mitchell	42	E. Mobley	9	J. Harden	7	P. Banchero	36	19,432
03/25/2026	Heat	H	L	103-120	23-14	22-14	45-28	D. Mitchell	28	J. Harden	9	J. Harden	7	N. Powell	19	19,432
03/27/2026	Heat	H	W	149-128	24-14	22-14	46-28	M. Strus	29	J. Allen/E. Mobley	10	J. Harden	14	J. Jaquez Jr.	20	19,432
03/30/2026	at Jazz	R	W	122-113	24-14	23-14	47-28	D. Mitchell/E. Mobley	34	E. Mobley	17	J. Harden	14	C. Williams	26	18,186
03/31/2026	at Lakers	R	L	113-127	24-14	23-15	47-29	J. Allen	18	T. Bryant	6	D. Mitchell	6	L. Dončić	42	18,997
04/02/2026	at Warriors	R	W	118-111	24-14	24-15	48-29	D. Mitchell	25	J. Allen	13	D. Schröder	6	G. Santos/B. Podziemski	25	18,064
04/05/2026	Pacers	H	W	117-108	25-14	24-15	49-29	D. Mitchell	38	T. Bryant	10	J. Harden	7	M. Potter/O. Toppin	21	19,432
04/06/2026	at Grizzlies	R	W	142-126	25-14	25-15	50-29	E. Mobley	24	J. Allen/N. Tomlin	9	D. Schröder	11	O. Prosper	24	16,511
04/08/2026	Hawks	H	W	122-116	26-14	25-15	51-29	D. Mitchell	31	E. Mobley	19	D. Mitchell/J. Harden	4	N. Alexander-Walker	25	19,432
04/10/2026	at Hawks	R	L	102-124	26-14	25-16	51-30	J. Harden	20	E. Mobley	6	J. Harden	5	C. McCollum	29	17,517
04/12/2026	Wizards	H	W	130-117	27-14	25-16	52-30	N. Tomlin	26	T. Proctor	11	T. Proctor	8	J. Watkins	24	19,432

2025-26 REGULAR SEASON GAME-BY-GAME STATS

DATE	GAME	W/L	FG	FGA	PCT	3FG	3FGA	PCT	FT	FTA	PCT	OR	DR	REB	AST	PF	ST	TO	BS	PTS
10/22	Cavaliers	L	40	86	0.465	19	46	0.413	12	18	0.667	4	28	32	21	25	8	15	4	111
19,812	at Knicks		37	86	0.430	14	40	0.350	31	36	0.861	9	39	48	22	23	8	14	4	119
10/24	Cavaliers	W	44	82	0.537	18	42	0.429	25	35	0.714	9	27	36	32	18	14	17	5	131
17,548	at Nets		49	96	0.510	19	45	0.422	7	7	1.000	10	28	38	30	28	9	20	0	124
10/26	Cavaliers	W	39	87	0.448	12	40	0.300	28	35	0.800	10	34	44	23	23	10	17	2	118
19,432	vs. Bucks		40	79	0.506	13	33	0.394	20	28	0.714	9	28	37	25	26	12	18	6	113
10/27	Cavaliers	W	39	85	0.459	11	35	0.314	27	35	0.771	12	36	48	25	25	11	20	4	116
18,933	at Pistons		33	87	0.379	11	34	0.324	18	27	0.667	16	32	48	20	29	12	26	4	95
10/29	Cavaliers	L	35	87	0.402	17	52	0.327	18	24	0.750	11	31	42	25	22	6	14	4	105
19,156	at Celtics		42	95	0.442	21	57	0.368	20	24	0.833	18	35	53	29	19	11	10	3	125
10/31	Cavaliers	L	36	90	0.400	14	46	0.304	15	23	0.652	15	27	42	24	15	10	14	10	101
19,432	vs. Raptors		40	82	0.488	13	30	0.433	19	24	0.792	10	38	48	27	18	9	18	4	112
11/2	Cavaliers	W	40	97	0.412	20	57	0.351	17	18	0.944	13	31	44	30	28	12	18	4	117
19,432	vs. Hawks		39	77	0.506	6	23	0.261	25	35	0.714	8	38	46	28	21	9	23	3	109
11/5	Cavaliers	W	49	92	0.533	18	44	0.409	16	17	0.941	10	24	34	33	22	9	15	7	132
19,432	vs. 76ers		44	90	0.489	12	31	0.387	21	30	0.700	15	28	43	26	23	9	19	2	121
11/7	Cavaliers	W	52	110	0.473	20	45	0.444	24	31	0.774	25	32	57	34	17	15	10	6	148
14,054	at Wizards		41	91	0.451	15	41	0.366	18	23	0.783	16	28	44	32	24	5	20	7	115
11/8	Cavaliers	W	46	94	0.489	17	46	0.370	19	26	0.731	10	29	39	32	27	6	9	7	128
19,432	vs. Bulls		38	84	0.452	13	29	0.448	33	36	0.917	10	39	49	27	25	8	14	4	122
11/10	Cavaliers	L	49	120	0.408	21	65	0.323	19	27	0.704	26	34	60	26	27	8	10	4	138
19,600	at Heat		46	98	0.469	12	36	0.333	36	41	0.878	12	44	56	32	27	5	14	6	140
11/12	Cavaliers	W	45	104	0.433	14	47	0.298	26	31	0.839	15	34	49	32	21	13	13	10	130
19,600	at Heat		45	94	0.479	15	37	0.405	11	13	0.846	9	35	44	29	29	6	21	6	116
11/13	Cavaliers	L	41	91	0.451	10	41	0.244	21	26	0.808	14	23	37	26	20	7	12	6	113
19,432	vs. Raptors		49	88	0.557	12	31	0.387	16	17	0.941	11	32	43	37	20	6	14	7	126
11/15	Cavaliers	W	38	83	0.458	13	40	0.325	19	29	0.655	11	38	49	24	28	7	21	9	108
19,432	vs. Grizzlies		31	86	0.360	9	32	0.281	29	40	0.725	11	35	46	21	25	9	15	5	100
11/17	Cavaliers	W	44	79	0.557	15	35	0.429	15	21	0.714	4	41	45	25	17	7	18	5	118
19,432	vs. Bucks		39	93	0.419	17	36	0.472	11	15	0.733	7	27	34	26	17	9	15	1	106
11/19	Cavaliers	L	36	81	0.444	12	39	0.308	20	32	0.625	10	29	39	20	18	4	12	5	104
19,432	vs. Rockets		41	90	0.456	9	24	0.375	23	27	0.852	16	35	51	23	23	9	13	4	114
11/21	Cavaliers	W	43	89	0.483	13	35	0.371	21	27	0.778	14	38	52	28	22	5	14	8	120
19,432	vs. Pacers		37	88	0.420	11	37	0.297	24	26	0.923	10	33	43	25	22	10	13	6	109
11/23	Cavaliers	W	45	87	0.517	17	45	0.378	13	20	0.650	8	33	41	28	22	10	14	4	120
19,432	vs. Clippers		37	80	0.463	8	26	0.308	23	26	0.885	12	28	40	23	17	6	16	2	105
11/24	Cavaliers	L	36	87	0.414	14	48	0.292	13	13	1.000	4	33	37	27	13	11	12	4	99
17,127	at Raptors		44	90	0.489	10	36	0.278	12	18	0.667	10	41	51	28	14	8	16	1	110
11/28	Cavaliers	L	44	95	0.463	17	39	0.436	18	20	0.900	14	34	48	29	17	9	17	4	123
16,124	at Hawks		48	91	0.527	16	43	0.372	18	26	0.692	6	32	38	36	14	11	14	5	130
11/30	Cavaliers	L	43	94	0.457	20	52	0.385	9	13	0.692	16	27	43	28	22	7	14	2	115
19,432	vs. Celtics		40	81	0.494	14	40	0.350	23	29	0.793	15	31	46	19	17	9	19	4	117
12/1	Cavaliers	W	50	98	0.510	14	40	0.350	21	29	0.724	19	29	48	27	28	7	9	8	135
15,470	at Pacers		41	85	0.482	10	30	0.333	27	37	0.730	14	22	36	19	22	5	14	6	119
12/3	Cavaliers	L	38	94	0.404	13	52	0.250	21	24	0.875	10	35	45	23	24	9	7	11	110
19,432	vs. Trail Blazers		37	85	0.435	14	34	0.412	34	39	0.872	12	42	54	27	21	4	13	4	122
12/5	Cavaliers	W	50	86	0.581	8	26	0.308	22	29	0.759	9	39	48	32	22	10	15	4	130
19,432	vs. Spurs		42	93	0.452	15	43	0.349	18	26	0.692	11	27	38	28	22	9	14	3	117
12/6	Cavaliers	L	37	107	0.346	10	42	0.238	10	12	0.833	24	37	61	15	18	7	12	4	94
19,432	vs. Warriors		33	86	0.384	13	35	0.371	20	23	0.870	8	38	46	25	19	8	14	8	99
12/12	Cavaliers	W	41	97	0.423	15	53	0.283	33	36	0.917	15	33	48	28	20	11	7	1	130
15,465	at Wizards		42	86	0.488	16	44	0.364	26	32	0.813	12	37	49	29	27	6	16	6	126
12/14	Cavaliers	L	38	95	0.400	12	38	0.316	23	29	0.793	13	33	46	27	24	10	14	3	111
19,432	vs. Hornets		43	98	0.439	17	44	0.386	16	21	0.762	12	41	53	28	26	9	18	7	119
12/17	Cavaliers	L	42	87	0.483	12	39	0.308	15	18	0.833	8	32	40	26	16	6	20	3	111
18,872	at Bulls		50	89	0.562	14	36	0.389	13	18	0.722	6	37	43	35	17	12	16	3	127
12/19	Cavaliers	L	48	101	0.475	14	39	0.359	15	19	0.789	13	33	46	31	17	10	15	1	125
19,432	vs. Bulls		53	102	0.520	18	47	0.383	12	15	0.800	13	35	48	34	14	12	12	5	136
12/22	Cavaliers	W	48	87	0.552	24	44	0.545	19	19	1.000	5	25	30	36	20	9	13	2	139
19,432	vs. Hornets		46	94	0.489	21	42	0.500	19	25	0.760	17	27	44	29	18	10	20	3	132
12/23	Cavaliers	W	56	105	0.533	20	49	0.408	9	11	0.818	14	35	49	40	21	8	13	6	141
19,432	vs. Pelicans		43	94	0.457	11	26	0.423	21	25	0.840	13	30	43	26	16	10	16	2	118
12/25	Cavaliers	L	45	86	0.523	15	34	0.441	19	23	0.826	9	36	45	30	22	7	14	0	124
19,812	at Knicks		44	94	0.468	21	44	0.477	17	22	0.773	12	31	43	28	17	9	13	4	126
12/27	Cavaliers	L	41	96	0.427	11	36	0.306	7	11	0.636	15	27	42	23	15	10	15	6	100
18,067	at Rockets		43	88	0.489	16	35	0.457	15	21	0.714	18	33	51	27	14	12	17	9	117
12/29	Cavaliers	W	41	96	0.427	13	42	0.310	18	20	0.900	10	37	47	29	24	12	14	4	113
19,010	at Spurs		32	83	0.386	7	31	0.226	30	36	0.833	10	42	52	21	17	7	18	2	101
12/31	Cavaliers	W	48	96	0.500	15	38	0.395	18	22	0.818	14	40	54	31	17	7	15	9	129
19,432	vs. Suns		42	105	0.400	15	36	0.417	14	16	0.875	19	33	52	23	20	8	14	5	113
1/2	Cavaliers	W	43	86	0.500	16	39	0.410	11	19	0.579	14	41	55	32	18	6	17	8	113
19,432	vs. Nuggets		40	94	0.426	17	47	0.362	11	13	0.846	5	27	32	26	15	8	9	3	108
1/4	Cavaliers	L	35	80	0.438	14	42	0.333	26	30	0.867	11	33	44	23	18	11	17	10	110
19,432	vs. Pistons		39	95	0.411	15	40	0.375	21	21	1.000	14	31	45	25	24	11	17	9	114
1/6	Cavaliers	W	49	88	0.557	10	26	0.385	12	18	0.667	10	38	48	33	23	7	19	6	120
16,007	at Pacers		43	93	0.462	16	35	0.457	14	19	0.737	7	25	32	32	14	10	14	4	116
1/8	Cavaliers	L	48	91	0.527	11	33	0.333	15	21	0.714	9	29	38	31	17	9	13	2	122
17,274	at Timberwolves		51	89	0.573	20	38	0.526	9	17	0.529	10	35	45	33	21	8	17	2	131
1/10	Cavaliers	W	55	92	0.598	15	31	0.484	21	25	0.840	8	23	31	38	18	10	10	2	146
19,432	vs. Timberwolves		51	89	0.573	16	32	0.500	16	20	0.800	11	29	40	31	19	8	16	7	134
1/12	Cavaliers	L	41	92	0.446	17	41	0.415	13	13	1.000	6	24	30	33	19	10	14	6	112
19,432	vs. Jazz		40	83	0.482	18	41	0.439	25	28	0.893	8	42	50	32	14	7	19	4	123
1/14	Cavaliers	W	50	95	0.526	20	46	0.435	13	18	0.722	12	40	52	41	19	6	16	5	133
19,746	at 76ers		36	89	0.404	12	43	0.279	23	26	0.885	11	31	42	22	15	9	12	5	107

DATE	GAME	W/L	FG	FGA	PCT	3FG	3FGA	PCT	FT	FTA	PCT	OR	DR	REB	AST	PF	ST	TO	BS	PTS
1/16	Cavaliers	W	44	85	0.518	17	34	0.500	12	17	0.706	10	32	42	38	15	7	18	5	117
19,746	at 76ers		43	91	0.473	12	32	0.375	17	19	0.895	13	24	37	28	15	11	11	8	115
1/19	Cavaliers	L	34	91	0.374	8	35	0.229	28	35	0.800	19	35	54	20	21	8	21	5	104
19,432	vs. Thunder		50	90	0.556	23	47	0.489	13	20	0.650	6	32	38	32	24	11	13	6	136
1/21	Cavaliers	W	34	87	0.391	8	40	0.200	18	24	0.750	17	43	60	20	21	6	21	8	94
17,619	at Hornets		33	98	0.337	8	47	0.170	13	18	0.722	17	30	47	20	23	12	13	4	87
1/23	Cavaliers	W	44	96	0.458	13	36	0.361	22	27	0.815	16	32	48	23	17	6	7	6	123
19,432	vs. Kings		42	89	0.472	13	33	0.394	21	22	0.955	10	33	43	26	25	5	11	2	118
1/24	Cavaliers	W	43	81	0.531	15	34	0.441	18	22	0.818	8	30	38	27	25	11	17	6	119
19,351	at Magic		33	81	0.407	11	40	0.275	28	32	0.875	10	27	37	21	20	8	16	3	105
1/26	Cavaliers	W	42	79	0.532	11	25	0.440	19	27	0.704	7	38	45	23	15	6	16	5	114
19,432	vs. Magic		38	94	0.404	11	39	0.282	11	15	0.733	13	29	42	21	19	10	12	6	98
1/28	Cavaliers	W	51	97	0.526	17	44	0.386	10	13	0.769	14	32	46	32	15	12	10	2	129
19,432	vs. Lakers		39	81	0.481	9	32	0.281	12	18	0.667	8	28	36	21	16	7	16	3	99
1/30	Cavaliers	L	45	97	0.464	15	48	0.313	8	11	0.727	16	27	43	34	17	13	22	2	113
17,071	at Suns		45	85	0.529	23	48	0.479	13	18	0.722	9	34	43	31	19	15	22	5	126
2/1	Cavaliers	W	50	91	0.549	16	34	0.471	14	19	0.737	10	29	39	41	15	15	14	7	130
17,240	at Trail Blazers		44	98	0.449	14	44	0.318	9	12	0.750	17	30	47	24	17	7	23	5	111
2/4	Cavaliers	W	50	98	0.510	16	41	0.390	8	13	0.615	13	31	44	30	12	17	9	5	124
17,927	at Clippers		37	80	0.463	6	28	0.214	11	12	0.917	6	31	37	20	13	6	24	4	91
2/7	Cavaliers	W	46	88	0.523	11	35	0.314	29	32	0.906	9	29	38	30	14	9	12	3	132
16,212	at Kings		48	94	0.511	16	37	0.432	14	20	0.700	15	27	42	30	21	9	15	5	126
2/9	Cavaliers	W	43	92	0.467	15	45	0.333	18	22	0.818	12	27	39	25	29	6	12	7	119
19,647	at Nuggets		38	85	0.447	13	40	0.325	28	35	0.800	12	34	46	25	23	9	14	1	117
2/11	Cavaliers	W	45	83	0.542	16	38	0.421	32	37	0.865	16	35	51	30	15	9	21	8	138
19,432	vs. Wizards		42	104	0.404	14	46	0.304	15	18	0.833	19	21	40	26	21	13	15	4	113
2/19	Cavaliers	W	44	86	0.512	12	35	0.343	12	20	0.600	8	48	56	27	13	7	14	7	112
19,432	vs. Nets		30	87	0.345	14	49	0.286	10	16	0.625	6	30	36	25	19	8	12	4	84
2/20	Cavaliers	W	41	77	0.532	10	21	0.476	26	28	0.929	11	28	39	24	21	10	12	3	118
19,691	at Hornets		36	92	0.391	20	56	0.357	21	22	0.955	23	22	45	26	23	5	14	4	113
2/22	Cavaliers	L	43	89	0.483	13	39	0.333	14	19	0.737	12	32	44	28	22	9	17	3	113
18,203	at Thunder		42	86	0.488	21	41	0.512	16	25	0.640	13	31	44	32	19	12	16	4	121
2/24	Cavaliers	W	37	87	0.425	13	35	0.371	22	30	0.733	13	32	45	23	18	11	11	6	109
19,432	vs. Knicks		35	86	0.407	10	37	0.270	14	21	0.667	11	33	44	23	22	7	17	8	94
2/25	Cavaliers	L	42	87	0.483	12	40	0.300	20	27	0.741	16	28	44	28	10	7	11	2	116
14,702	at Bucks		48	88	0.545	19	45	0.422	3	5	0.600	8	28	36	28	20	7	13	2	118
2/27	Cavaliers	L	43	94	0.457	13	35	0.371	20	27	0.741	11	30	41	32	24	10	18	9	119
20,232	at Pistons		46	100	0.460	6	27	0.222	24	33	0.727	21	35	56	26	27	14	16	6	122
3/1	Cavaliers	W	34	70	0.486	13	27	0.481	25	37	0.676	8	30	38	25	21	9	17	7	106
17,804	at Nets		38	75	0.507	11	32	0.344	15	20	0.750	3	29	32	27	28	10	17	4	102
3/3	Cavaliers	W	38	86	0.442	17	46	0.370	20	26	0.769	11	27	38	27	20	7	10	4	113
19,432	vs. Pistons		39	77	0.506	9	24	0.375	22	29	0.759	10	34	44	29	23	9	14	7	109
3/8	Cavaliers	L	35	86	0.407	13	45	0.289	15	21	0.714	10	32	42	23	19	4	9	6	98
19,432	vs. Celtics		37	84	0.440	15	38	0.395	20	22	0.909	10	39	49	25	20	2	12	0	109
3/9	Cavaliers	W	38	84	0.452	16	44	0.364	23	25	0.920	9	32	41	28	16	4	10	8	115
19,432	vs. 76ers		39	85	0.459	11	38	0.289	12	18	0.667	11	31	42	20	21	7	17	4	101
3/11	Cavaliers	L	44	89	0.494	17	44	0.386	17	26	0.654	12	30	42	24	22	3	10	5	122
18,697	at Magic		44	85	0.518	12	35	0.343	28	37	0.757	8	34	42	29	23	6	6	4	128
3/13	Cavaliers	W	56	91	0.615	18	38	0.474	8	13	0.615	9	36	45	32	22	12	14	4	138
19,512	at Mavericks		38	87	0.437	9	33	0.273	20	24	0.833	12	28	40	27	14	4	19	3	105
3/15	Cavaliers	L	45	88	0.511	16	41	0.390	14	21	0.667	10	28	38	32	21	5	16	5	120
19,432	vs. Mavericks		46	87	0.529	15	30	0.500	23	27	0.852	9	35	44	35	21	13	13	5	130
3/17	Cavaliers	W	42	86	0.488	12	36	0.333	27	34	0.794	10	36	46	27	20	3	7	4	123
16,341	at Bucks		42	88	0.477	20	45	0.444	12	17	0.706	7	32	39	24	22	3	8	6	116
3/19	Cavaliers	W	40	91	0.440	14	41	0.341	21	31	0.677	16	38	54	26	17	11	16	5	115
19,763	at Bulls		42	94	0.447	15	44	0.341	11	17	0.647	12	35	47	27	24	11	16	7	110
3/21	Cavaliers	W	42	88	0.477	12	39	0.308	15	22	0.682	14	41	55	26	17	6	14	4	111
16,987	at Pelicans		39	90	0.433	12	40	0.300	16	20	0.800	10	30	40	30	19	10	9	7	106
3/24	Cavaliers	W	49	81	0.605	12	30	0.400	26	29	0.897	6	27	33	24	22	7	8	4	136
19,432	vs. Magic		41	84	0.488	14	39	0.359	35	38	0.921	13	26	39	27	23	6	10	2	131
3/25	Cavaliers	L	35	81	0.432	12	37	0.324	21	24	0.875	8	32	40	26	21	4	14	1	103
19,432	vs. Heat		42	81	0.519	18	45	0.400	18	22	0.818	5	35	40	31	17	11	14	3	120
3/27	Cavaliers	W	52	97	0.536	19	41	0.463	26	31	0.839	7	39	46	38	26	9	10	1	149
19,432	vs. Heat		40	91	0.440	15	46	0.326	33	38	0.868	11	34	45	25	22	5	13	4	128
3/30	Cavaliers	W	47	90	0.522	6	32	0.188	22	27	0.815	11	38	49	33	17	9	12	7	122
18,186	at Jazz		42	88	0.477	15	29	0.517	14	20	0.700	11	29	40	32	23	9	15	3	113
3/31	Cavaliers	L	43	87	0.494	13	39	0.333	14	19	0.737	11	24	35	26	19	5	14	2	113
18,997	at Lakers		45	83	0.542	13	31	0.419	24	26	0.923	8	29	37	26	19	9	12	4	127
4/2	Cavaliers	W	42	82	0.512	16	36	0.444	18	26	0.692	10	36	46	28	14	7	15	1	118
18,064	at Warriors		41	94	0.436	12	44	0.273	17	20	0.850	12	34	46	25	20	11	12	5	111
4/5	Cavaliers	W	43	92	0.467	16	47	0.340	15	19	0.789	9	37	46	26	20	8	10	6	117
19,432	vs. Pacers		33	86	0.384	17	44	0.386	25	29	0.862	12	31	43	28	15	7	10	1	108
4/6	Cavaliers	W	52	89	0.584	12	32	0.375	26	37	0.703	13	35	48	36	11	12	13	5	142
16,511	at Grizzlies		45	94	0.479	29	59	0.492	7	10	0.700	8	23	31	32	27	7	13	4	126
4/8	Cavaliers	W	41	88	0.466	12	33	0.364	28	35	0.800	10	37	47	22	14	6	11	6	122
19,432	vs. Hawks		47	98	0.480	12	34	0.353	10	15	0.667	10	33	43	23	25	8	13	6	116
4/10	Cavaliers	L	39	86	0.453	7	27	0.259	17	18	0.944	9	31	40	25	20	8	19	6	102
17,517	at Hawks		45	93	0.484	16	44	0.364	18	25	0.720	14	32	46	27	18	12	13	4	124
4/12	Cavaliers	W	48	89	0.539	18	43	0.419	16	21	0.762	17	36	53	31	18	8	20	4	130
19,432	vs. Wizards		42	90	0.467	18	41	0.439	15	19	0.789	7	23	30	29	21	10	13	2	117
	TOTALS	**82**	**3,554**	**7,381**	**0.482**	**1,173**	**3,261**	**0.360**	**1,520**	**1,959**	**0.776**	**961**	**2,682**	**3,643**	**2,321**	**1,605**	**697**	**1,147**	**409**	**9,801**
	OPPONENTS	**82**	**3,387**	**7,303**	**0.464**	**1,163**	**3,127**	**0.372**	**1,527**	**1,922**	**0.794**	**923**	**2,616**	**3,539**	**2,208**	**1,684**	**708**	**1,233**	**354**	**9,464**

DATE	OPPONENT	FORWARD	FORWARD	CENTER	GUARD	GUARD	SCORE	W/L
10/22/2025	@ New York	#4 Evan Mobley	#20 Jaylon Tyson	#31 Jarrett Allen	#45 Donovan Mitchell	#5 Sam Merrill	119-111	L
10/24/2025	@ Brooklyn	#20 Jaylon Tyson	#4 Evan Mobley	#31 Jarrett Allen	#45 Donovan Mitchell	#5 Sam Merrill	131-124	W
10/26/2025	vs. Milwaukee	#12 De'Andre Hunter	#4 Evan Mobley	#31 Jarrett Allen	#45 Donovan Mitchell	#5 Sam Merrill	118-113	W
10/27/2025	@ Detroit	#12 De'Andre Hunter	#4 Evan Mobley	#31 Jarrett Allen	#45 Donovan Mitchell	#5 Sam Merrill	116-95	W
10/29/2025	@ Boston	#12 De'Andre Hunter	#4 Evan Mobley	#31 Jarrett Allen	#45 Donovan Mitchell	#20 Jaylon Tyson	125-105	L
10/31/2025	vs. Toronto	#12 De'Andre Hunter	#32 Dean Wade	#4 Evan Mobley	#2 Lonzo Ball	#20 Jaylon Tyson	112-101	L
11/02/2025	vs. Atlanta	#12 De'Andre Hunter	#22 Larry Nance Jr.	#4 Evan Mobley	#45 Donovan Mitchell	#20 Jaylon Tyson	117-109	W
11/05/2025	vs. Philadelphia	#20 Jaylon Tyson	#4 Evan Mobley	#31 Jarrett Allen	#10 Darius Garland	#45 Donovan Mitchell	132-121	W
11/07/2025	@ Washington	#12 De'Andre Hunter	#4 Evan Mobley	#31 Jarrett Allen	#10 Darius Garland	#45 Donovan Mitchell	148-115	W
11/08/2025	vs. Chicago	#12 De'Andre Hunter	#4 Evan Mobley	#31 Jarrett Allen	#45 Donovan Mitchell	#20 Jaylon Tyson	128-122	W
11/10/2025	@ Miami	#12 De'Andre Hunter	#4 Evan Mobley	#31 Jarrett Allen	#10 Darius Garland	#45 Donovan Mitchell	140-138	L
11/12/2025	@ Miami	#12 De'Andre Hunter	#32 Dean Wade	#31 Jarrett Allen	#2 Lonzo Ball	#5 Sam Merrill	130-116	W
11/13/2025	vs. Toronto	#12 De'Andre Hunter	#4 Evan Mobley	#31 Jarrett Allen	#45 Donovan Mitchell	#5 Sam Merrill	126-113	L
11/15/2025	vs. Memphis	#12 De'Andre Hunter	#4 Evan Mobley	#31 Jarrett Allen	#45 Donovan Mitchell	#5 Sam Merrill	108-100	W
11/17/2025	vs. Milwaukee	#12 De'Andre Hunter	#4 Evan Mobley	#31 Jarrett Allen	#45 Donovan Mitchell	#5 Sam Merrill	118-106	W
11/19/2025	vs. Houston	#12 De'Andre Hunter	#4 Evan Mobley	#31 Jarrett Allen	#45 Donovan Mitchell	#35 Nae'Qwan Tomlin	114-104	L
11/21/2025	vs. Indiana	#12 De'Andre Hunter	#20 Jaylon Tyson	#4 Evan Mobley	#10 Darius Garland	#45 Donovan Mitchell	120-109	W
11/23/2025	vs. LA Clippers	#20 Jaylon Tyson	#12 De'Andre Hunter	#4 Evan Mobley	#10 Darius Garland	#45 Donovan Mitchell	120-105	W
11/24/2025	@ Toronto	#20 Jaylon Tyson	#22 Larry Nance Jr.	#4 Evan Mobley	#2 Lonzo Ball	#45 Donovan Mitchell	110-99	L
11/28/2025	@ Atlanta	#12 De'Andre Hunter	#4 Evan Mobley	#31 Jarrett Allen	#10 Darius Garland	#45 Donovan Mitchell	130-123	L
11/30/2025	vs. Boston	#12 De'Andre Hunter	#20 Jaylon Tyson	#4 Evan Mobley	#10 Darius Garland	#45 Donovan Mitchell	117-115	L
12/01/2025	@ Indiana	#32 Dean Wade	#12 De'Andre Hunter	#4 Evan Mobley	#45 Donovan Mitchell	#20 Jaylon Tyson	135-119	W
12/03/2025	vs. Portland	#20 Jaylon Tyson	#12 De'Andre Hunter	#4 Evan Mobley	#10 Darius Garland	#45 Donovan Mitchell	122-110	L
12/05/2025	vs. San Antonio	#35 Nae'Qwan Tomlin	#12 De'Andre Hunter	#4 Evan Mobley	#45 Donovan Mitchell	#20 Jaylon Tyson	130-117	W
12/06/2025	vs. Golden State	#20 Jaylon Tyson	#12 De'Andre Hunter	#4 Evan Mobley	#10 Darius Garland	#45 Donovan Mitchell	99-94	L
12/12/2025	@ Washington	#20 Jaylon Tyson	#12 De'Andre Hunter	#4 Evan Mobley	#10 Darius Garland	#45 Donovan Mitchell	130-126	W
12/14/2025	vs. Charlotte	#12 De'Andre Hunter	#32 Dean Wade	#31 Jarrett Allen	#10 Darius Garland	#45 Donovan Mitchell	119-111	L
12/17/2025	@ Chicago	#20 Jaylon Tyson	#32 Dean Wade	#31 Jarrett Allen	#10 Darius Garland	#45 Donovan Mitchell	127-111	L
12/19/2025	vs. Chicago	#20 Jaylon Tyson	#32 Dean Wade	#31 Jarrett Allen	#10 Darius Garland	#24 Tyrese Proctor	136-125	L
12/22/2025	vs. Charlotte	#20 Jaylon Tyson	#32 Dean Wade	#31 Jarrett Allen	#10 Darius Garland	#45 Donovan Mitchell	139-132	W
12/23/2025	vs. New Orleans	#5 Sam Merrill	#32 Dean Wade	#31 Jarrett Allen	#10 Darius Garland	#45 Donovan Mitchell	141-118	W
12/25/2025	@ New York	#5 Sam Merrill	#32 Dean Wade	#31 Jarrett Allen	#45 Donovan Mitchell	#10 Darius Garland	126-124	L
12/27/2025	@ Houston	#5 Sam Merrill	#32 Dean Wade	#31 Jarrett Allen	#45 Donovan Mitchell	#10 Darius Garland	117-100	L
12/29/2025	@ San Antonio	#32 Dean Wade	#4 Evan Mobley	#31 Jarrett Allen	#45 Donovan Mitchell	#10 Darius Garland	113-101	W
12/31/2025	vs. Phoenix	#32 Dean Wade	#4 Evan Mobley	#31 Jarrett Allen	#10 Darius Garland	#45 Donovan Mitchell	129-113	W
01/02/2026	vs. Denver	#20 Jaylon Tyson	#4 Evan Mobley	#31 Jarrett Allen	#10 Darius Garland	#45 Donovan Mitchell	113-108	W
01/04/2026	vs. Detroit	#5 Sam Merrill	#20 Jaylon Tyson	#4 Evan Mobley	#10 Darius Garland	#45 Donovan Mitchell	114-110	L
01/06/2026	@ Indiana	#32 Dean Wade	#4 Evan Mobley	#31 Jarrett Allen	#10 Darius Garland	#5 Sam Merrill	120-116	W
01/08/2026	@ Minnesota	#45 Donovan Mitchell	#4 Evan Mobley	#31 Jarrett Allen	#10 Darius Garland	#9 Craig Porter Jr.	131-122	L
01/10/2026	vs. Minnesota	#5 Sam Merrill	#4 Evan Mobley	#31 Jarrett Allen	#10 Darius Garland	#45 Donovan Mitchell	146-134	W
01/12/2026	vs. Utah	#5 Sam Merrill	#4 Evan Mobley	#31 Jarrett Allen	#10 Darius Garland	#45 Donovan Mitchell	123-112	L
01/14/2026	@ Philadelphia	#20 Jaylon Tyson	#4 Evan Mobley	#31 Jarrett Allen	#10 Darius Garland	#45 Donovan Mitchell	133-107	W
01/16/2026	@ Philadelphia	#20 Jaylon Tyson	#4 Evan Mobley	#31 Jarrett Allen	#9 Craig Porter Jr.	#45 Donovan Mitchell	117-115	W
01/19/2026	vs. Oklahoma City	#32 Dean Wade	#4 Evan Mobley	#31 Jarrett Allen	#45 Donovan Mitchell	#20 Jaylon Tyson	136-104	L
01/21/2026	@ Charlotte	#32 Dean Wade	#4 Evan Mobley	#31 Jarrett Allen	#45 Donovan Mitchell	#20 Jaylon Tyson	94-87	W
01/23/2026	vs. Sacramento	#32 Dean Wade	#4 Evan Mobley	#31 Jarrett Allen	#45 Donovan Mitchell	#20 Jaylon Tyson	123-118	W
01/24/2026	@ Orlando	#32 Dean Wade	#4 Evan Mobley	#31 Jarrett Allen	#45 Donovan Mitchell	#20 Jaylon Tyson	119-105	W
01/26/2026	vs. Orlando	#32 Dean Wade	#4 Evan Mobley	#31 Jarrett Allen	#45 Donovan Mitchell	#20 Jaylon Tyson	114-98	W
01/28/2026	vs. LA Lakers	#20 Jaylon Tyson	#32 Dean Wade	#31 Jarrett Allen	#45 Donovan Mitchell	#5 Sam Merrill	129-99	W
01/30/2026	@ Phoenix	#20 Jaylon Tyson	#32 Dean Wade	#31 Jarrett Allen	#45 Donovan Mitchell	#5 Sam Merrill	126-113	L
02/01/2026	@ Portland	#20 Jaylon Tyson	#32 Dean Wade	#31 Jarrett Allen	#45 Donovan Mitchell	#5 Sam Merrill	130-111	W
02/04/2026	@ LA Clippers	#20 Jaylon Tyson	#32 Dean Wade	#31 Jarrett Allen	#45 Donovan Mitchell	#5 Sam Merrill	124-91	W
02/07/2026	@ Sacramento	#5 Sam Merrill	#20 Jaylon Tyson	#31 Jarrett Allen	#45 Donovan Mitchell	#1 James Harden	132-126	W
02/09/2026	@ Denver	#5 Sam Merrill	#20 Jaylon Tyson	#31 Jarrett Allen	#1 James Harden	#45 Donovan Mitchell	119-117	W
02/11/2026	vs. Washington	#5 Sam Merrill	#20 Jaylon Tyson	#31 Jarrett Allen	#1 James Harden	#45 Donovan Mitchell	138-113	W
02/19/2026	vs. Brooklyn	#32 Dean Wade	#4 Evan Mobley	#31 Jarrett Allen	#1 James Harden	#45 Donovan Mitchell	112-84	W
02/20/2026	@ Charlotte	#5 Sam Merrill	#32 Dean Wade	#31 Jarrett Allen	#1 James Harden	#45 Donovan Mitchell	118-113	W
02/22/2026	@ Oklahoma City	#32 Dean Wade	#4 Evan Mobley	#31 Jarrett Allen	#45 Donovan Mitchell	#1 James Harden	121-113	L
02/24/2026	vs. New York	#32 Dean Wade	#4 Evan Mobley	#31 Jarrett Allen	#1 James Harden	#45 Donovan Mitchell	109-94	W
02/25/2026	@ Milwaukee	#20 Jaylon Tyson	#32 Dean Wade	#31 Jarrett Allen	#8 Dennis Schroder	#5 Sam Merrill	118-116	L
02/27/2026	@ Detroit	#20 Jaylon Tyson	#4 Evan Mobley	#31 Jarrett Allen	#8 Dennis Schroder	#5 Sam Merrill	122-119	L
03/01/2026	@ Brooklyn	#20 Jaylon Tyson	#4 Evan Mobley	#31 Jarrett Allen	#1 James Harden	#5 Sam Merrill	106-102	W
03/03/2026	vs. Detroit	#20 Jaylon Tyson	#4 Evan Mobley	#31 Jarrett Allen	#1 James Harden	#5 Sam Merrill	113-109	W
03/08/2026	vs. Boston	#5 Sam Merrill	#32 Dean Wade	#4 Evan Mobley	#1 James Harden	#45 Donovan Mitchell	109-98	L
03/09/2026	vs. Philadelphia	#5 Sam Merrill	#32 Dean Wade	#4 Evan Mobley	#1 James Harden	#45 Donovan Mitchell	115-101	W
03/11/2026	@ Orlando	#5 Sam Merrill	#32 Dean Wade	#4 Evan Mobley	#1 James Harden	#45 Donovan Mitchell	128-122	L
03/13/2026	@ Dallas	#14 Keon Ellis	#32 Dean Wade	#4 Evan Mobley	#1 James Harden	#45 Donovan Mitchell	138-105	W
03/15/2026	vs. Dallas	#14 Keon Ellis	#32 Dean Wade	#4 Evan Mobley	#1 James Harden	#45 Donovan Mitchell	130-120	L
03/17/2026	@ Milwaukee	#5 Sam Merrill	#32 Dean Wade	#4 Evan Mobley	#1 James Harden	#45 Donovan Mitchell	123-116	W
03/19/2026	@ Chicago	#20 Jaylon Tyson	#32 Dean Wade	#4 Evan Mobley	#1 James Harden	#5 Sam Merrill	115-110	W
03/21/2026	@ New Orleans	#5 Sam Merrill	#32 Dean Wade	#4 Evan Mobley	#1 James Harden	#45 Donovan Mitchell	111-106	W
03/24/2026	vs. Orlando	#5 Sam Merrill	#32 Dean Wade	#4 Evan Mobley	#1 James Harden	#45 Donovan Mitchell	136-131	W
03/25/2026	vs. Miami	#5 Sam Merrill	#14 Keon Ellis	#4 Evan Mobley	#1 James Harden	#45 Donovan Mitchell	120-103	L
03/27/2026	vs. Miami	#5 Sam Merrill	#4 Evan Mobley	#31 Jarrett Allen	#1 James Harden	#45 Donovan Mitchell	149-128	W
03/30/2026	@ Utah	#5 Sam Merrill	#14 Keon Ellis	#4 Evan Mobley	#1 James Harden	#45 Donovan Mitchell	122-113	W
03/31/2026	@ LA Lakers	#2 Max Strus	#4 Evan Mobley	#31 Jarrett Allen	#1 James Harden	#45 Donovan Mitchell	127-113	L
04/02/2026	@ Golden State	#2 Max Strus	#4 Evan Mobley	#31 Jarrett Allen	#1 James Harden	#45 Donovan Mitchell	118-111	W
04/05/2026	vs. Indiana	#2 Max Strus	#14 Keon Ellis	#3 Thomas Bryant	#1 James Harden	#45 Donovan Mitchell	117-108	W
04/06/2026	@ Memphis	#14 Keon Ellis	#4 Evan Mobley	#31 Jarrett Allen	#8 Dennis Schroder	#5 Sam Merrill	142-126	W
04/08/2026	vs. Atlanta	#32 Dean Wade	#4 Evan Mobley	#31 Jarrett Allen	#1 James Harden	#45 Donovan Mitchell	122-116	W
04/10/2026	@ Atlanta	#20 Jaylon Tyson	#32 Dean Wade	#4 Evan Mobley	#1 James Harden	#2 Max Strus	124-102	L
04/12/2026	vs. Washington	#20 Jaylon Tyson	#35 Nae'Qwan Tomlin	#22 Larry Nance Jr.	#9 Craig Porter Jr.	#2 Max Strus	130-117	W

			CAVALIERS										OPPONENTS									
DATE	OPPONENT	W/L	BENCH PTS	AVG	INTHE PAINT	AVG	SECOND CHANCE	AVG	FAST BREAK	AVG	POINTS OFFTO	AVG	BENCH PTS	AVG	INTHE PAINT	AVG	SECOND CHANCE	AVG	FAST BREAK	AVG	POINTS OFFTO	AVG
10/22	at New York	L	30	30.0	30	30.0	11	11.0	23	23.0	18	18.0	35	35.0	42	42.0	13	13.0	16	16.0	21	21.0
10/24	at Brooklyn	W	31	30.5	48	39.0	10	10.5	8	15.5	20	19.0	44	39.5	44	43.0	19	16.0	8	12.0	20	20.5
10/26	Milwaukee	W	30	30.3	40	39.3	14	11.7	7	12.7	24	20.7	20	33.0	48	44.7	8	13.3	5	9.7	22	21.0
10/27	at Detroit	W	22	28.3	54	43.0	14	12.3	19	14.3	25	21.8	51	37.5	42	44.0	13	13.3	10	9.8	15	19.5
10/29	at Boston	L	18	26.2	28	40.0	19	13.6	19	15.2	14	20.2	45	39.0	34	42.0	23	15.2	13	10.4	19	19.4
10/31	Toronto	L	15	24.3	40	40.0	17	14.2	11	14.5	17	19.7	48	40.5	44	42.3	18	15.7	12	10.7	12	18.2
11/2	Atlanta	W	27	24.7	34	39.1	13	14.0	27	16.3	33	21.6	29	38.9	60	44.9	8	14.6	14	11.1	20	18.4
11/5	Philadelphia	W	21	24.3	60	41.8	13	13.9	25	17.4	26	22.1	64	42.0	58	46.5	20	15.3	19	12.1	17	18.3
11/7	at Washington	W	62	28.4	58	43.6	30	15.7	27	18.4	32	23.2	41	41.9	50	46.9	13	15.0	26	13.7	15	17.9
11/8	Chicago	W	18	27.4	50	44.2	12	15.3	16	18.2	16	22.5	58	43.5	48	47.0	4	13.9	25	14.8	15	17.6
11/10	at Miami	L	41	28.6	50	44.7	29	16.5	11	17.5	20	22.3	49	44.0	66	48.7	20	14.5	23	15.5	13	17.2
11/12	at Miami	W	51	30.5	58	45.8	26	17.3	9	16.8	29	22.8	32	43.0	56	49.3	12	14.3	16	15.6	16	17.1
11/13	Toronto	L	41	31.3	54	46.5	19	17.5	6	16.0	20	22.6	33	42.2	60	50.2	14	14.2	28	16.5	20	17.3
11/15	Memphis	W	18	30.4	40	46.0	16	17.4	8	15.4	17	22.2	36	41.8	36	49.1	16	14.4	11	16.1	19	17.4
11/17	Milwaukee	W	24	29.9	54	46.5	4	16.5	15	15.4	19	22.0	31	41.1	34	48.1	11	14.1	12	15.9	19	17.5
11/19	Houston	L	22	29.4	44	46.4	6	15.8	18	15.6	16	21.6	34	40.6	52	48.4	21	14.6	11	15.6	20	17.7
11/21	Indiana	W	12	28.4	50	46.6	14	15.7	13	15.4	12	21.1	25	39.7	46	48.2	10	14.3	11	15.3	16	17.6
11/23	LA Clippers	W	33	28.7	40	46.2	21	16.0	14	15.3	19	20.9	19	38.6	52	48.4	12	14.2	9	14.9	22	17.8
11/24	at Toronto	L	39	29.2	42	46.0	8	15.6	21	15.6	21	20.9	32	38.2	48	48.4	7	13.8	22	15.3	13	17.6
11/28	at Atlanta	L	22	28.9	46	46.0	13	15.5	17	15.7	13	20.6	29	37.8	64	49.2	12	13.7	36	16.4	25	18.0
11/30	Boston	L	24	28.6	42	45.8	18	15.6	20	15.9	25	20.8	26	37.2	42	48.9	16	13.8	16	16.3	20	18.0
12/1	at Indiana	W	30	28.7	62	46.5	28	16.1	16	15.9	17	20.6	39	37.3	58	49.3	25	14.3	14	16.2	13	17.8
12/3	Portland	L	24	28.5	46	46.5	7	15.7	15	15.9	12	20.2	46	37.7	42	49.0	10	14.1	17	16.3	8	17.4
12/5	San Antonio	W	37	28.8	80	47.9	16	15.8	24	16.2	19	20.2	42	37.8	44	48.8	18	14.3	6	15.8	11	17.1
12/6	Golden State	L	13	28.2	48	47.9	23	16.0	8	15.9	18	20.1	47	38.2	38	48.3	14	14.3	10	15.6	15	17.0
12/12	at Washington	W	13	27.6	50	48.0	21	16.2	17	15.9	26	20.3	39	38.2	36	47.8	10	14.1	19	15.7	13	16.9
12/14	Charlotte	L	41	28.1	50	48.1	7	15.9	8	15.6	18	20.2	29	37.9	50	47.9	20	14.3	14	15.7	26	17.2
12/17	at Chicago	L	27	28.1	52	48.2	8	15.6	14	15.6	22	20.3	38	37.9	68	48.6	12	14.3	25	16.0	21	17.4
12/19	Chicago	L	49	28.8	62	48.7	18	15.7	7	15.3	14	20.1	55	38.5	58	49.0	20	14.4	20	16.1	21	17.5
12/22	Charlotte	W	56	29.7	42	48.5	7	15.4	18	15.4	31	20.4	47	38.8	40	48.7	20	14.6	22	16.3	17	17.5
12/23	New Orleans	W	57	30.6	72	49.2	27	15.8	11	15.2	27	20.6	53	39.2	54	48.8	18	14.7	25	16.6	19	17.5
12/25	at New York	L	46	31.1	56	49.4	10	15.6	18	15.3	21	20.7	46	39.4	40	48.6	14	14.7	19	16.7	28	17.8
12/27	at Houston	L	47	31.5	56	49.6	15	15.6	13	15.2	11	20.4	41	39.5	40	48.3	11	14.6	15	16.6	26	18.1
12/29	at San Antonio	W	35	31.6	48	49.6	15	15.6	17	15.3	20	20.4	36	39.4	46	48.2	17	14.7	10	16.4	16	18.0
12/31	Phoenix	W	39	31.9	56	49.8	12	15.5	17	15.3	11	20.1	33	39.2	36	47.9	15	14.7	19	16.5	16	18.0
1/2	Denver	W	38	32.0	50	49.8	23	15.7	13	15.3	10	19.8	28	38.9	34	47.5	14	14.7	13	16.4	18	18.0
1/4	Detroit	L	28	31.9	30	49.2	17	15.7	16	15.3	21	19.8	51	39.2	40	47.3	14	14.6	19	16.5	17	17.9
1/6	at Indiana	W	30	31.9	64	49.6	19	15.8	12	15.2	12	19.6	36	39.1	42	47.2	13	14.6	9	16.3	21	18.0
1/8	at Minnesota	L	42	32.1	66	50.1	11	15.7	22	15.4	24	19.7	19	38.6	50	47.2	13	14.6	20	16.4	14	17.9
1/10	Minnesota	W	36	32.2	68	50.5	12	15.6	17	15.4	22	19.8	54	39.0	58	47.5	15	14.6	15	16.4	16	17.9
1/12	Utah	L	31	32.2	38	50.2	12	15.5	20	15.5	25	19.9	33	38.9	40	47.3	14	14.6	17	16.4	13	17.8
1/14	at Philadelphia	W	39	32.4	48	50.1	19	15.6	24	15.7	17	19.9	45	39.0	32	47.0	16	14.6	17	16.4	22	17.9
1/16	at Philadelphia	W	38	32.5	48	50.1	16	15.6	14	15.7	15	19.7	34	38.9	38	46.7	13	14.6	23	16.5	32	18.2
1/19	Oklahoma City	L	37	32.6	48	50.0	22	15.7	11	15.6	8	19.5	42	39.0	42	46.6	5	14.3	11	16.4	23	18.3
1/21	at Charlotte	W	25	32.4	46	50.0	25	15.9	9	15.4	20	19.5	27	38.7	50	46.7	17	14.4	26	16.6	21	18.4
1/23	Sacramento	W	23	32.2	52	50.0	17	16.0	4	15.2	15	19.4	73	39.4	36	46.5	13	14.4	13	16.5	4	18.0
1/24	at Orlando	W	35	32.3	50	50.0	6	15.7	14	15.2	17	19.3	22	39.1	40	46.3	14	14.4	11	16.4	28	18.3
1/26	Orlando	W	20	32.0	52	50.0	9	15.6	19	15.3	16	19.3	15	38.6	38	46.2	8	14.2	13	16.4	18	18.3
1/28	LA Lakers	W	52	32.4	60	50.2	17	15.6	13	15.2	21	19.3	41	38.6	48	46.2	11	14.2	13	16.3	13	18.1
1/30	at Phoenix	L	56	32.9	56	50.4	22	15.8	16	15.2	31	19.5	48	38.8	34	46.0	3	13.9	34	16.6	36	18.5
2/1	at Portland	W	30	32.8	68	50.7	21	15.9	24	15.4	33	19.8	41	38.8	50	46.0	21	14.1	16	16.6	21	18.5
2/4	at LA Clippers	W	52	33.2	60	50.9	13	15.8	27	15.6	47	20.3	36	38.8	54	46.2	7	13.9	11	16.5	11	18.4
2/7	at Sacramento	W	33	33.2	62	51.1	16	15.8	12	15.5	17	20.3	32	38.7	54	46.3	27	14.2	16	16.5	14	18.3
2/9	at Denver	W	18	32.9	50	51.1	19	15.9	9	15.4	18	20.2	28	38.5	40	46.2	20	14.3	24	16.6	16	18.3
2/11	Washington	W	35	33.0	56	51.2	27	16.1	10	15.3	16	20.1	49	38.7	44	46.2	28	14.5	6	16.5	17	18.3
2/19	Brooklyn	W	43	33.1	58	51.3	9	15.9	22	15.4	19	20.1	40	38.7	26	45.8	7	14.4	15	16.4	13	18.2
2/20	at Charlotte	W	24	33.0	50	51.3	18	16.0	8	15.3	18	20.1	27	38.5	28	45.5	37	14.8	3	16.2	13	18.1
2/22	at Oklahoma City	L	47	33.2	56	51.3	8	15.8	21	15.4	12	19.9	37	38.4	40	45.4	17	14.8	17	16.2	31	18.3
2/24	New York	W	24	33.1	42	51.2	16	15.8	8	15.3	17	19.9	27	38.3	46	45.4	15	14.8	9	16.1	10	18.2
2/25	at Milwaukee	L	35	33.1	54	51.2	25	16.0	3	15.1	20	19.9	33	38.2	44	45.4	6	14.7	9	16.0	12	18.1
2/27	at Detroit	L	24	33.0	56	51.3	15	16.0	7	15.0	11	19.8	27	38.0	68	45.8	19	14.8	12	15.9	20	18.1
3/1	at Brooklyn	W	23	32.8	40	51.1	9	15.9	12	14.9	13	19.6	47	38.1	52	45.9	8	14.7	17	15.9	18	18.1
3/3	Detroit	W	38	32.9	40	51.0	13	15.8	9	14.8	15	19.6	32	38.0	48	45.9	11	14.6	10	15.8	13	18.0
3/8	Boston	L	13	32.6	38	50.8	10	15.7	18	14.9	8	19.4	41	38.1	32	45.7	11	14.5	2	15.6	13	17.9
3/9	Philadelphia	W	47	32.8	40	50.6	10	15.6	13	14.8	20	19.4	50	38.3	54	45.8	13	14.5	21	15.7	14	17.9
3/11	at Orlando	L	36	32.8	50	50.6	13	15.6	14	14.8	12	19.3	22	38.0	56	46.0	17	14.6	19	15.7	12	17.8
3/13	at Dallas	W	52	33.1	72	50.9	17	15.6	19	14.9	20	19.3	39	38.0	48	46.0	15	14.6	16	15.7	17	17.8
3/15	Dallas	L	46	33.3	54	50.9	9	15.5	14	14.9	9	19.1	38	38.0	52	46.1	11	14.5	24	15.9	25	17.9
3/17	at Milwaukee	W	24	33.2	56	51.0	18	15.6	15	14.9	9	19.0	57	38.3	34	45.9	15	14.5	0	15.6	4	17.7
3/19	at Chicago	W	22	33.0	46	50.9	14	15.5	4	14.7	19	19.0	43	38.4	50	46.0	8	14.4	19	15.7	23	17.7
3/21	at New Orleans	W	24	32.9	60	51.1	11	15.5	10	14.6	14	18.9	28	38.2	54	46.1	14	14.4	14	15.7	21	17.8
3/24	Orlando	W	28	32.8	62	51.2	7	15.4	14	14.6	17	18.9	28	38.1	38	46.0	23	14.5	6	15.5	14	17.7
3/25	Miami	L	14	32.6	44	51.1	2	15.2	4	14.5	11	18.8	43	38.2	40	45.9	10	14.5	17	15.5	18	17.7
3/27	Miami	W	75	33.1	52	51.1	16	15.2	20	14.6	17	18.8	74	38.6	46	45.9	16	14.5	17	15.6	17	17.7
3/30	at Utah	W	19	32.9	82	51.5	11	15.1	15	14.6	20	18.8	18	38.4	40	45.8	10	14.4	26	15.7	18	17.7
3/31	at LA Lakers	L	51	33.2	56	51.6	12	15.1	11	14.5	12	18.7	20	38.1	54	45.9	14	14.4	16	15.7	17	17.7
4/2	at Golden State	W	22	33.0	48	51.6	11	15.0	7	14.4	8	18.6	32	38.0	50	46.0	15	14.4	10	15.6	23	17.8
4/5	Indiana	W	20	32.9	54	51.6	12	15.0	11	14.4	8	18.4	37	38.0	24	45.7	14	14.4	9	15.6	4	17.6
4/6	at Memphis	W	43	33.0	76	51.9	21	15.1	11	14.3	14	18.4	53	38.2	30	45.5	15	14.4	10	15.5	17	17.6
4/8	Atlanta	W	24	32.9	52	51.9	13	15.1	11	14.3	25	18.5	37	38.2	50	45.6	7	14.4	11	15.4	13	17.6
4/10	at Atlanta	L	52	33.1	54	51.9	12	15.0	12	14.3	16	18.4	44	38.3	56	45.7	23	14.5	18	15.5	22	17.6
4/12	Washington	W	59	33.4	54	52.0	23	15.1	17	14.3	13	18.4	40	38.3	34	45.5	10	14.4	19	15.5	26	17.7
	2025-26 TOTALS	**52-30**	**2,742**	**33.4**	**4,260**	**52.0**	**1,239**	**15.1**	**1,173**	**14.3**	**1,505**	**18.4**	**3,140**	**38.3**	**3,734**	**45.5**	**1,181**	**14.4**	**1,271**	**15.5**	**1,452**	**17.7**

ALL (AS OF APR 28, 2026, 4:29 AM EDT) **2025 : REGULAR SEASON**

				CAVALIERS									OPPONENTS									
DATE	OPPONENT	OVERALL REC	W/L	1ST	2ND	1ST HALF	3RD	4TH	2ND HALF	1ST OT	BIGGEST LEAD	TOTAL	1ST	2ND	1ST HALF	3RD	4TH	2ND HALF	1ST OT	BIGGEST LEAD	TOTAL	POINT DIFF.
10/22	at New York	0-1	L	23	27	50	37	24	61	--	5	111	33	32	65	22	32	54	--	17	119	-8
10/24	at Brooklyn	1-1	W	34	29	63	45	23	68	--	25	131	23	28	51	35	38	73	--	0	124	7
10/26	Milwaukee	2-1	W	29	36	65	21	32	53	--	18	118	31	25	56	28	29	57	--	6	113	5
10/27	at Detroit	3-1	W	33	30	63	27	26	53	--	35	116	24	17	41	25	29	54	--	6	95	21
10/29	at Boston	3-2	L	42	18	60	25	20	45	--	5	105	40	35	75	23	27	50	--	20	125	-20
10/31	Toronto	3-3	L	22	21	43	34	24	58	--	10	101	30	18	48	33	31	64	--	13	112	-11
11/2	Atlanta	4-3	W	31	19	50	28	39	67	--	14	117	22	30	52	24	33	57	--	4	109	8
11/5	Philadelphia	5-3	W	41	29	70	37	25	62	--	26	132	27	40	67	20	34	54	--	0	121	11
11/7	at Washington	6-3	W	39	37	76	33	39	72	--	36	148	26	34	60	27	28	55	--	3	115	33
11/8	Chicago	7-3	W	32	24	56	40	32	72	--	9	128	29	43	72	26	24	50	--	19	122	6
11/10	at Miami	7-4	L	30	23	53	39	36	75	10	10	138	25	37	62	39	27	66	12	15	140	-2
11/12	at Miami	8-4	W	29	37	66	27	37	64	--	18	130	38	31	69	28	19	47	--	14	116	14
11/13	Toronto	8-5	L	30	24	54	31	28	59	--	10	113	29	38	67	23	36	59	--	17	126	-13
11/15	Memphis	9-5	W	28	26	54	22	32	54	--	11	108	32	29	61	23	16	39	--	11	100	8
11/17	Milwaukee	10-5	W	26	33	59	33	26	59	--	14	118	33	24	57	31	18	49	--	14	106	12
11/19	Houston	10-6	L	19	21	40	30	34	64	--	2	104	33	24	57	17	40	57	--	22	114	-10
11/21	Indiana	11-6	W	33	29	62	38	20	58	--	22	120	31	24	55	26	28	54	--	2	109	11
11/23	LA Clippers	12-6	W	27	32	59	33	28	61	--	20	120	24	28	52	27	26	53	--	8	105	15
11/24	at Toronto	12-7	L	32	22	54	22	23	45	--	8	99	29	28	57	31	22	53	--	14	110	-11
11/28	at Atlanta	12-8	L	23	39	62	28	33	61	--	7	123	33	27	60	37	33	70	--	13	130	-7
11/30	Boston	12-9	L	26	25	51	28	36	64	--	5	115	28	30	58	32	27	59	--	21	117	-2
12/1	at Indiana	13-9	W	37	29	66	33	36	69	--	21	135	25	29	54	36	29	65	--	2	119	16
12/3	Portland	13-10	L	33	25	58	27	25	52	--	8	110	36	32	68	31	23	54	--	18	122	-12
12/5	San Antonio	14-10	W	30	34	64	44	22	66	--	20	130	35	37	72	19	26	45	--	10	117	13
12/6	Golden State	14-11	L	18	18	36	26	32	58	--	9	94	12	33	45	27	27	54	--	14	99	-5
12/12	at Washington	15-11	W	35	27	62	23	45	68	--	11	130	24	36	60	40	26	66	--	17	126	4
12/14	Charlotte	15-12	L	29	18	47	32	32	64	0	5	111	33	24	57	31	23	54	8	17	119	-8
12/17	at Chicago	15-13	L	34	24	58	30	23	53	--	12	111	33	29	62	33	32	65	--	19	127	-16
12/19	Chicago	15-14	L	32	23	55	44	26	70	--	11	125	32	34	66	35	35	70	--	14	136	-11
12/22	Charlotte	16-14	W	33	37	70	34	35	69	--	19	139	36	27	63	32	37	69	--	6	132	7
12/23	New Orleans	17-14	W	32	37	69	41	31	72	--	28	141	22	38	60	31	27	58	--	3	118	23
12/25	at New York	17-15	L	38	20	58	38	28	66	--	17	124	23	37	60	24	42	66	--	6	126	-2
12/27	at Houston	17-16	L	24	22	46	17	37	54	--	3	100	32	28	60	30	27	57	--	31	117	-17
12/29	at San Antonio	18-16	W	25	24	49	27	37	64	--	13	113	26	29	55	23	23	46	--	11	101	12
12/31	Phoenix	19-16	W	37	30	67	29	33	62	--	24	129	21	33	54	35	24	59	--	4	113	16
1/2	Denver	20-16	W	28	34	62	26	25	51	--	9	113	24	35	59	38	11	49	--	11	108	5
1/4	Detroit	20-17	L	28	28	56	26	28	54	--	9	110	19	47	66	21	27	48	--	13	114	-4
1/6	at Indiana	21-17	W	22	31	53	31	36	67	--	7	120	28	32	60	33	23	56	--	9	116	4
1/8	at Minnesota	21-18	L	31	36	67	22	33	55	--	9	122	32	31	63	43	25	68	--	20	131	-9
1/10	Minnesota	22-18	W	29	34	63	36	47	83	--	18	146	33	32	65	26	43	69	--	12	134	12
1/12	Utah	22-19	L	22	40	62	24	26	50	--	10	112	34	20	54	36	33	69	--	17	123	-11
1/14	at Philadelphia	23-19	W	33	27	60	33	40	73	--	30	133	18	29	47	28	32	60	--	1	107	26
1/16	at Philadelphia	24-19	W	31	24	55	29	33	62	--	2	117	31	31	62	29	24	53	--	11	115	2
1/19	Oklahoma City	24-20	L	27	24	51	28	25	53	--	2	104	32	34	66	25	45	70	--	32	136	-32
1/21	at Charlotte	25-20	W	33	23	56	20	18	38	--	27	94	20	12	32	32	23	55	--	0	87	7
1/23	Sacramento	26-20	W	35	33	68	34	21	55	--	14	123	35	36	71	22	25	47	--	6	118	5
1/24	at Orlando	27-20	W	25	30	55	27	37	64	--	18	119	23	25	48	22	35	57	--	3	105	14
1/26	Orlando	28-20	W	22	39	61	30	23	53	--	16	114	32	24	56	25	17	42	--	11	98	16
1/28	LA Lakers	29-20	W	24	33	57	42	30	72	--	34	129	28	27	55	22	22	44	--	10	99	30
1/30	at Phoenix	29-21	L	25	22	47	32	34	66	--	5	113	26	26	52	45	29	74	--	33	126	-13
2/1	at Portland	30-21	W	29	28	57	41	32	73	--	24	130	24	24	48	30	33	63	--	2	111	19
2/4	at LA Clippers	31-21	W	36	26	62	32	30	62	--	35	124	18	24	42	26	23	49	--	0	91	33
2/7	at Sacramento	32-21	W	25	32	57	36	39	75	--	9	132	31	24	55	41	30	71	--	11	126	6
2/9	at Denver	33-21	W	26	28	54	33	32	65	--	6	119	30	29	59	33	25	58	--	11	117	2
2/11	Washington	34-21	W	40	36	76	32	30	62	--	27	138	24	37	61	28	24	52	--	0	113	25
2/19	Brooklyn	35-21	W	34	36	70	32	10	42	--	43	112	16	32	48	19	17	36	--	0	84	28
2/20	at Charlotte	36-21	W	30	29	59	31	28	59	--	14	118	20	33	53	36	24	60	--	4	113	5
2/22	at Oklahoma City	36-22	L	25	30	55	31	27	58	--	1	113	40	24	64	25	32	57	--	23	121	-8
2/24	New York	37-22	W	35	25	60	23	26	49	--	20	109	26	28	54	11	29	40	--	2	94	15
2/25	at Milwaukee	37-23	L	33	30	63	31	22	53	--	7	116	33	29	62	31	25	56	--	12	118	-2
2/27	at Detroit	37-24	L	35	19	54	30	30	60	5	13	119	27	23	50	35	29	64	8	6	122	-3
3/1	at Brooklyn	38-24	W	29	17	46	28	32	60	--	11	106	24	28	52	23	27	50	--	7	102	4
3/3	Detroit	39-24	W	25	29	54	35	24	59	--	11	113	27	21	48	32	29	61	--	4	109	4
3/8	Boston	39-25	L	26	10	36	33	29	62	--	8	98	35	21	56	30	23	53	--	26	109	-11
3/9	Philadelphia	40-25	W	26	30	56	31	28	59	--	25	115	20	24	44	22	35	57	--	5	101	14
3/11	at Orlando	40-26	L	35	27	62	27	33	60	--	4	122	38	24	62	34	32	66	--	13	128	-6
3/13	at Dallas	41-26	W	38	29	67	41	30	71	--	35	138	21	29	50	33	22	55	--	4	105	33
3/15	Dallas	41-27	L	31	28	59	27	34	61	--	2	120	35	25	60	40	30	70	--	21	130	-10
3/17	at Milwaukee	42-27	W	37	20	57	28	38	66	--	15	123	24	34	58	29	29	58	--	5	116	7
3/19	at Chicago	43-27	W	32	29	61	32	22	54	--	29	115	22	23	45	28	37	65	--	9	110	5
3/21	at New Orleans	44-27	W	34	19	53	23	35	58	--	13	111	28	28	56	32	18	50	--	15	106	5
3/24	Orlando	45-27	W	32	40	72	33	31	64	--	11	136	39	29	68	29	34	63	--	7	131	5
3/25	Miami	45-28	L	19	27	46	37	20	57	--	2	103	28	35	63	20	37	57	--	21	120	-17
3/27	Miami	46-28	W	40	41	81	28	40	68	--	36	149	27	19	46	41	41	82	--	0	128	21
3/30	at Utah	47-28	W	31	32	63	31	28	59	--	15	122	29	24	53	36	24	60	--	2	113	9
3/31	at LA Lakers	47-29	L	34	19	53	30	30	60	--	7	113	32	33	65	45	17	62	--	27	127	-14
4/2	at Golden State	48-29	W	30	24	54	30	34	64	--	13	118	26	21	47	33	31	64	--	4	111	7
4/5	Indiana	49-29	W	31	24	55	35	27	62	--	15	117	32	26	58	33	17	50	--	12	108	9
4/6	at Memphis	50-29	W	24	44	68	33	41	74	--	17	142	36	28	64	26	36	62	--	17	126	16
4/8	Atlanta	51-29	W	33	27	60	44	18	62	--	18	122	29	38	67	20	29	49	--	11	116	6
4/10	at Atlanta	51-30	L	22	26	48	17	37	54	--	5	102	27	34	61	35	28	63	--	36	124	-22
4/12	Washington	52-30	W	43	22	65	34	31	65	--	25	130	21	34	55	40	22	62	--	0	117	13
	2025-26 TOTALS	**52-30**	**--**	**2,481**	**2,290**	**4,771**	**2,552**	**2,463**	**5,015**	**15**	**--**	**9,801**	**2,314**	**2,394**	**4,708**	**2,427**	**2,301**	**4,728**	**28**	**--**	**9,464**	**337**
	AVG/GAME	**--**	**--**	**30.3**	**27.9**	**58.2**	**31.1**	**30.0**	**61.2**	**5.0**	**15.1**	**119.5**	**28.2**	**29.2**	**57.4**	**29.6**	**28.1**	**57.7**	**9.3**	**11.2**	**115.4**	**4.1**