CLEVELAND CAVALIERS (28-20)

VS. LOS ANGELES LAKERS (28-17)

Wednesday, January 28, 2025 | 7:00 p.m. ET ROCKET ARENA, CLEVELAND, OH TV: ESPN AUDIO: WTAM/WMMS, CAVS APP, IHEART APP

2025-26 CLEVELAND CAVALIERS GAME NOTES | FOLLOW @CAVSNOTES ON "X" | SEASON GAME #49 | HOME GAME #28

LAST GAMES STARTERS

PLAYER / 2025-26 REGULAR SEASON AVERAGES

#45 Donovan Mitchell — G • 6-3 • 228 • Louisville/USA • 9th Season

GP/GS	PPG	RPG	APG	SPG	BPG	MPG
44/44	29.5	4.8	5.8	1.5	0.2	34.2

#20 Jaylon Tyson — G • 6-6 • 224 • California/USA • 2nd Season

GP/GS	PPG	RPG	APG	SPG	BPG	MPG
43/28	13.7	5.6	2.3	0.9	0.5	27.9

#32 Dean Wade — SF • 6-9 • 225 • Kansas State/USA • 7th Season

GP/GS	PPG	RPG	APG	SPG	BPG	MPG
39/18	5.7	4.2	1.6	0.8	0.4	23.0

#4 Evan Mobley — PF • 7-0 • 230 • USC/USA • 5th Season

GP/GS	PPG	RPG	APG	SPG	BPG	MPG
42/40	17.9	8.8	4.0	0.9	2.0	33.4

#31 Jarrett Allen — C • 6-11 • 251 • Texas/USA • 9th Season

GP/GS	PPG	RPG	APG	SPG	BPG	MPG
36/36	13.3	7.8	1.9	1.0	0.8	27.3

CAVS QUICK FACTS

- Cleveland is playing the L.A. Lakers for their 1st of 2 matchups of this season (March 31 at Lakers). Cleveland won the season series over L.A. last season, defeating the Lakers 122-110 (+12) in L.A., and 134-110 (+24) in Cleveland. Since Dec. 29, the Cavaliers are 11-4 and have also won 6 of their last 7 games overall. Cleveland has also won 4-straight games since Jan. 21, tying their longest winning streak of the season (won 4-straight games from Nov. 2-8, 2025). Cleveland defeated Orlando in their previous game on Monday night 114-98, holding their opponent to under 100 points for the 4th time this season.

- In the month of January, Cleveland is shooting the 2nd-best FG% in the NBA (.492 FG%) and the 5th-best 3FG% (.379 3FG%). Following their Wednesday night matchup with the Lakers at Rocket Arena, Cleveland will head out west for their longest road trip of the season, playing 5 games in 12 days at PHX, POR, LAC, SAC and DEN. The Cavs have won 6 of their last 7 road games, including 4-straight.

- **DONOVAN MITCHELL** contributed a game-high 45 PTS on 15-25 (.600) shooting from the field, including 5-8 (.625) shooting from the 3-point line, 4 REB, 4 AST and 1 STL in 35 MIN on Jan. 26 vs. ORL. It was his 4th game this season with at least 40 PTS and 24th game with 40+ PTS as a member of the Cavs (2nd most 40-point games in Cavs history behind LeBron James' 51). **He scored 26 of his PTS in the 1st half on 9-11 (.818) shooting from the field, his highest points in an opening half this season. It was the 4th time in his career with 26+ PTS on .800+ FG% in any half.** He has also now recorded a steal in 17-straight games since Dec. 23, his 2nd-longest steal streak as a member of the Cavs (21 straight is his highest with the Cavs in 2023). He also has 25 games with 30+ points this season (including 3-straight), tying the third most 30-point games in the NBA this season. Mitchell ranks 5th in the NBA this season in PPG, averaging a career-high 29.5 PPG on the year. He has also made 167 three-pointers this season **which is tied for the most 3FGM in the NBA**. Mitchell leads the NBA in 2nd half points per game this season with 17.3 PPG, which ranks as the 2nd highest 2nd half scoring average in the NBA since 2002-03 (Kobe Byrant, 18.5 PPG in 2nd H).

CAVALIERS PLAYERS IN FRANCHISE HISTORY TO AVERAGE 29.0+ PPG IN A SEASON	
1.) LeBron James - 3 times (05-06, 07-08, 09-10)	**2.) DONOVAN MITCHELL - 29.5 PPG | 25-26**

- **EVAN MOBLEY** contributed 20 PTS on 9-16 (.563) shooting from the field, 9 REB, 2 AST and 2 BLK in 35 MIN on Jan. 26 vs. ORL. Mobley has recorded a BLK in 15 of his last 16 games since Dec. 27, leading the East in BLK over that span with 41 BLK. **The reigning DPOY is averaging a career-high 1.95 BPG this season, which ranks 4th in the NBA in BPG on the year**. He has also recorded a multi-block effort in 10 of his last 14 games. With this first block of the game against Orlando, he reached **500 BLK in his career and became the youngest Cavs player in team history to reach 500 BLK at age 24.** Mobley is also averaging a career-high 0.90 SPG and a career-high 4.0 APG this season. In the California natives two games against the Lakers last season, Mobley averaged 22.5 PPG on 20-30 (.667) shooting from the field.

TOTAL BLOCKS LEADERS IN THE NBA IN THE MONTH OF JANUARY	
1.) EVAN MOBLEY, CLE - 32 BLK in 13 G	2.) Chet Holmgren, OKC - 31 BLK in 12 G

- **JAYLON TYSON** chipped in 14 PTS on 5-10 (.500) shooting from the field, 9 REB, 4 AST, 1 STL and 1 BLK in 35 MIN on Jan. 26 vs. ORL. It was his 9th-straight game scoring in double figures and he now has 30 games with 10+ PTS this season after having just 4 such games last season. His 13.7 PPG is also the 2nd-best points per game improvment in the NBA this season (min. 40 G played this season and 10 G last season), jumping 10.1 PPG from last season (3.6 PPG in 2024-25). **His .468 3FG% (88-189) ranks 3rd in the NBA this season for 3FG%.** On Monday night, he was annonced as a participant for the 2026 Rising Stars Game at this years NBA All-Star weekend in L.A.

- In his last 6 games against the Lakers, **JARRETT ALLEN** has recorded 6 consecutive double-doubles, averaging 20.0 PPG on .675 shooting from the field, 13.2 RPG, 1.6 SPG and 1.6 BPG in 33.1 MPG over those 6 games. Over the last 2 season, the Cavaliers are 42-7 when Allen records a DBL-DBL. This season Cleveland is 18-6 when Allen scored in double figures.

CAVALIERS PRONUNCIATIONS

Max Strus (str-OOS); **Nae'Qwan Tomlin** (NAY-KWAN); **Jaylon Tyson** (JAY-len)

INJURIES

https://official.nba.com/nba-injury-report-2025-26-season/

2025-26 REGULAR SEASON CAVALIERS RECORDS

	RECORD	HOME	ROAD	OT
OVERALL	28-20	16-11	12-9	0-2
WESTERN	9-7	8-5	1-2	--
EASTERN	19-13	8-6	11-7	0-2
CENTRAL	7-3	4-2	3-1	--

STREAKS	
OVERALL	Lost 1
WESTERN	Won 1
EASTERN	Lost 1
CENTRAL	Won 3

2025-26 REG. SEASON SCHEDULE

DATE	OPPONENT		SCORE	RECORD
10/22	@ Knicks	111-119	L	0-1
10/24	**@ Nets**	**131-124**	**W**	**1-1**
10/26	**vs. Bucks**	**118-113**	**W**	**2-1**
10/27	**@ Pistons**	**116-95**	**W**	**3-1**
10/29	@ Celtics	105-125	L	3-2
10/31	vs. Raptors	101-112	L	3-3
11/2	**vs. Hawks**	**117-109**	**W**	**4-3**
11/5	**vs. 76ers**	**132-121**	**W**	**5-3**
11/7	**@ Wizards**	**148-115**	**W**	**6-3**
11/8	**vs. Bulls**	**128-122**	**W**	**7-3**
11/10	@ Heat	138-140*	L	7-4
11/12	**@ Heat**	**130-116**	**W**	**8-4**
11/13	vs. Raptors	113-126	L	8-5
11/15	**vs. Grizzlies**	**108-100**	**W**	**9-5**
11/17	**vs. Bucks**	**118-106**	**W**	**10-5**
11/19	vs. Rockets	104-114	L	10-6
11/21	**vs. Pacers**	**120-109**	**W**	**11-6**
11/23	**vs. Clippers**	**120-105**	**W**	**12-6**
11/24	@ Raptors	99-110	L	12-7
11/28	@ Hawks	123-130	L	12-8
11/30	vs. Celtics	115-117	L	12-9
12/1	**@ Pacers**	**135-119**	**W**	**13-9**
12/3	vs. Trail Blazers	110-122	L	13-10
12/5	**vs. Spurs**	**130-117**	**W**	**14-10**
12/6	vs. Warriors	94-99	L	14-11
12/12	**@ Wizards**	**130-126**	**W**	**15-11**
12/14	vs. Hornets	111-119*	L	15-12
12/17	@ Bulls	111-127	L	15-13
12/19	vs. Bulls	125-136	L	15-14
12/22	**vs. Hornets**	**139-132**	**W**	**16-14**
12/23	**vs. Pelicans**	**141-118**	**W**	**17-14**
12/25	@ Knicks	124-126	L	17-15
12/27	@ Rockets	100-117	L	17-16
12/29	**@ Spurs**	**113-101**	**W**	**18-16**
12/31	**vs. Suns**	**129-113**	**W**	**19-16**
1/2	**vs. Nuggets**	**113-108**	**W**	**20-16**
1/4	vs. Pistons	110-114	L	20-17
1/6	**@ Pacers**	**120-116**	**W**	**21-17**
1/8	@ Timberwolves	122-131	L	21-18
1/10	**vs. Timberwolves**	**146-134**	**W**	**22-18**
1/12	vs. Jazz	112-123	L	22-19
1/14	**@ 76ers**	**133-107**	**W**	**23-19**
1/16	**@ 76ers**	**117-115**	**W**	**24-19**
1/19	vs. Thunder	104-136	L	24-20
1/21	**@ Hornets**	**94-87**	**W**	**25-20**
1/23	**vs. Kings**	**123-118**	**W**	**26-20**
1/24	**@ Magic**	**119-105**	**W**	**27-20**
1/26	**vs. Magic**	**114-98**	**W**	**28-20**
1/28	**vs. Lakers**	**7:00 pm**		**--**
1/30	@ Suns	9:00 pm		--
2/1	@ Trail Blazers	9:00 pm		--
2/4	@ Clippers	10:30 pm		--
2/7	@ Kings	10:00 pm		--
2/9	@ Nuggets	9:00 pm		--
2/11	vs. Wizards	7:00 pm		--
2/19	vs. Nets	7:00 pm		--
2/20	@ Hornets	7:00 pm		--
2/22	@ Thunder	1:00 pm		--
2/24	vs. Knicks	7:30 pm		--
2/25	@ Bucks	8:00 pm		--
2/27	@ Pistons	7:00 pm		--
3/1	@ Nets	3:30 pm		--
3/3	vs. Pistons	7:00 pm		--
3/8	vs. Celtics	1:00 pm		--
3/9	vs. 76ers	7:00 pm		--
3/11	@ Magic	7:30 pm		--
3/13	@ Mavericks	7:30 pm		--
3/15	vs. Mavericks	3:30 pm		--
3/17	@ Bucks	8:00 pm		--
3/19	@ Bulls	8:00 pm		--
3/21	@ Pelicans	7:00 pm		--
3/24	vs. Magic	8:00 pm		--
3/25	vs. Heat	7:30 pm		--
3/27	vs. Heat	7:30 pm		--
3/30	@ Jazz	9:00 pm		--
3/31	@ Lakers	10:30 pm		--
4/2	@ Warriors	10:00 pm		--
4/5	vs. Pacers	6:00 pm		--
4/6	@ Grizzlies	8:00 pm		--
4/8	vs. Hawks	7:00 pm		--
4/10	@ Hawks	7:00 pm		--
4/12	vs. Wizards	6:00 pm		--

All Times Cleveland Time (ET)

VS. L.A. LAKERS (2025-26 RECORD: 28-17)

2025-26 REGULAR SEASON	PPG	OPP. PPG	FG%	3FG%	FT%	RPG	APG	SPG	TO	BPG
Lakers	116.3	116.3	.496	.352	.775	41.4	25.0	8.04	14.9	4.11
Cavaliers	119.0	116.5	.471	.356	.780	44.8	28.2	8.65	14.5	5.21

2024-25 REGULAR SEASON INDIVIDUAL BESTS		
Points	27	Jarrett Allen @ LAL 12/31/24
Rebounds	17	Jarrett Allen vs. LAL 10/30/24
Assists	14	Darius Garland @ LAL 12/31/24

2024-25 REGULAR SEASON LAKERS BESTS		
Points	35	Austin Reaves @ LAL 12/31/24
Rebounds	13	Anthony Davis @ LAL 12/31/24, Anthony Davis vs. LAL 10/30/24
Assists	10	Austin Reaves @ LAL 12/31/24

2024-25 REGULAR SEASON TEAM		
Biggest Win	24	vs. LAL 10/30/24
** No Biggest Loss **		

CAVS ALL-TIME BEST VS. LAL		
POINTS	46	Kyrie Irving, 3/19/17
REBOUNDS	19	Chones, 2/9/79, Brewer, 10/24/76
ASSISTS	18	Foots Walker, 1/29/80 (4 OT)

LAL ALL-TIME BEST VS. CLE		
POINTS	47	Kobe Bryant, 1/30/01
REBOUNDS	26	Happy Hairston (2), 11/18/73, 10/15/72
ASSISTS	22	Magic Johnson, 11/17/83

CLE-LAL SERIES		
Biggest Win	38	11/30/94 (117-79)
Biggest Loss	55	1/11/11 (112-57)

2025-26 REGULAR SEASON VS. LAKERS		
DATE	SITE	TIME/RESULT
1/28/26	Cleveland	7:00 pm
3/31/26	LA Lakers	10:30 pm

2024-25 REGULAR SEASON VS. LAKERS		
DATE	SITE	RESULT
10/30/24	Cleveland	W, 134-110
12/31/24	LA Lakers	W, 122-110

SERIES HISTORY VS. LAKERS				
	ALL-TIME	STREAKS	LAST WIN	LAST LOSS
Overall	55-70	Won 2	12/31/24	4/6/24
Home	34-28	Won 1	10/30/24	11/25/23
Road	21-42	Won 1	12/31/24	4/6/24

CLE VS. LAL (2024-25 REGULAR SEASON): 2-0

CAVALIERS 122, LAKERS 110 – DECEMBER 31, 2024 – CRYPTO.COM ARENA – LOS ANGELES, CA – GAME #33

TEAM	1	2	3	4	OT	FINAL	FG	FGA	FG%	3FG%	FT%	OR	DR	TR	A	PF	ST	TO	BS
CLE	34	24	29	35	-	**122**	45	93	.484	.391	.824	10	38	48	32	15	5	11	8
LAL	30	23	25	32	-	**110**	42	95	.442	.257	.895	8	35	43	26	12	7	9	3

TEAM	HIGH PTS	HIGH REB	HIGH AST	TEAM	HIGH PTS	HIGH REB	HIGH AST
CLE	J. Allen: 27	J. Allen: 14	D. Garland: 14	**LAL**	A. Reaves: 35	A. Davis: 13	A. Reaves: 10

CAVALIERS 134, LAKERS 110 – OCTOBER 30, 2024 – ROCKET MORTGAGE FIELDHOUSE – CLEVELAND, OH – GAME #5

TEAM	1	2	3	4	OT	FINAL	FG	FGA	FG%	3FG%	FT%	OR	DR	TR	A	PF	ST	TO	BS
LAL	23	25	31	31	-	**110**	38	77	.494	.214	.848	5	32	37	21	7	6	21	0
CLE	42	25	32	35	-	**134**	56	97	.577	.415	.625	6	30	36	37	26	14	12	2

TEAM	HIGH PTS	HIGH REB	HIGH AST	TEAM	HIGH PTS	HIGH REB	HIGH AST
CLE	E. Mobley: 25	J. Allen: 17	D. Garland: 10	**LAL**	L. James: 26	A. Davis: 13	D. Russell: 5

CONNECTIONS

Lakers forward **LeBron James** played 11 seasons for Cleveland (2003-2010, 2014-2018), winning an NBA title with the team in 2016 and left as the franchise's all-time leader in games played (849), points scored (23,119), rebounds (6,190), assists (6,228), steals (1,376), field goals made (8,369), three-pointers made (1,251), free throws made (5,130) and triple-doubles (64)... Lakers forward LeBron James is from Akron, Oh and attended nearby High School St. Vincent-St. Mary…James was teammates in Cleveland with Cavs Center **Larry Nance Jr.,** both appearing on the 2018 NBA Finals roster…James was also teammates with Cavs guard **Lonzo Ball** on the Lakers in 2018-19. Lakers guard **Bronny James Jr.** was born in Akron, OH.. Cavs forward **Evan Mobley** and Lakers guard **Bronny James Jr.** both played collegiately for USC… Cavs center **Jarrett Allen** and Lakers forward **Jaxson Hayes** played college ball at Texas…Cavs forward **De'Andre Hunter** was drafted 4th overall by the Lakers in the 2019 NBA Draft….Lakers assistant coach **Scott Brooks** played for Cleveland during the 1997-98 season…Cavs guard **Lonzo Ball** was drafted #3 overall by the Lakers in the 2017 NBA Draft, and played his first two NBA seasons with the Lakers. Cavs guard **Lonzo Ball** played college basketball at UCLA in Los Angeles… Cavs guard **Darius Garland** and Lakers guard **Chris Manon** both played college ball at Vanderbilt… Cavs forward **Chris Livingston** and Lakers forward **Jared Vanderbilt** both played collegiately at Kentucky…Lakers guard **Gabe Vincent** and Cavs guard/forward **Max Strus** were teammates on the Miami Heat from 2020-23…Cavs guard **Lonzo Ball** and Lakers center **Jaxson Hayes** were teammates in New Orleans from 2019-21…Cavs guard **Lonzo Ball** and Lakers head coach JJ Redick were teammates on the New Orleans Pelicans during the 2019-20 season.

AT PHOENIX (2025-26 RECORD: 27-19)

2025-26 REGULAR SEASON	PPG	OPP. PPG	FG%	3FG%	FT%	RPG	APG	SPG	TO	BPG
Cavaliers	119.0	116.5	.471	.356	.780	44.8	28.2	8.65	14.5	5.21
Suns	114.2	111.8	.459	.362	.801	43.4	25.0	10.22	15.3	4.15

2025-26 REGULAR SEASON INDIVIDUAL BESTS		
Points	34	Donovan Mitchell vs. PHX 12/31/25
Rebounds	11	Jarrett Allen vs. PHX 12/31/25
Assists	7	Donovan Mitchell vs. PHX 12/31/25

2025-26 REGULAR SEASON SUNS BESTS		
Points	32	Devin Booker vs. PHX 12/31/25
Rebounds	15	Jordan Goodwin vs. PHX 12/31/25
Assists	5	Collin Gillespie vs. PHX 12/31/25

2025-26 REGULAR SEASON TEAM		
Biggest Win	16	vs. PHX 12/31/25
** No Biggest Loss **		

CAVS ALL-TIME BEST VS. PHX		
Points	46	LeBron James, 1/14/06
Rebounds	22	Zydrunas Ilgauskas, 11/1/02
Assists	17	Andre Miller, 3/25/02

PHX ALL-TIME BEST VS. CLE		
Points	39	Paul Westphal, 3/19/78
Rebounds	22	Lamar Green, 11/5/71
Assists	21	Steve Nash, 1/11/07

CLE-PHX SERIES		
Biggest Win	26	1/20/25 (118-92)
Biggest Loss	35	2/11/79 (101-136)

2025-26 REGULAR SEASON VS. SUNS		
DATE	SITE	TIME/RESULT
12/31/25	Cleveland	W, 129-113
1/30/26	Phoenix	9:00 pm

2024-25 REGULAR SEASON VS. SUNS		
DATE	SITE	RESULT
1/20/25	Cleveland	W, 118-92
3/21/25	Phoenix	L, 112-123

SERIES HISTORY VS. SUNS	ALL-TIME	STREAKS	LAST WIN	LAST LOSS
Overall	52-72	Won 1	12/31/25	3/21/25
Home	35-27	Won 1	12/31/25	11/19/25
Road	17-45	Lost 2	1/8/23	3/11/24

CLE-PHX 2025-26 REGULAR SEASON SERIES (1-0)

CAVALIERS 129, SUNS 113 – DECEMBER 31, 2025 – ROCKET ARENA – CLEVELAND, OH – GAME #35

TEAM	1	2	3	4	OT	FINAL	FG	FGA	FG%	3FG%	FT%	OR	DR	TR	A	PF	ST	TO	BS
PHX	21	33	35	24	-	**113**	42	105	.400	.417	.875	19	33	52	23	20	8	14	5
CLE	37	30	29	33	-	**129**	48	96	.500	.395	.818	14	40	54	31	17	7	15	9

TEAM	HIGH PTS	HIGH REB	HIGH AST	TEAM	HIGH PTS	HIGH REB	HIGH AST
CLE	D. Mitchell: 34	J. Allen: 11	D. Mitchell: 7	**PHX**	D. Booker: 32	J. Goodwin: 15	C. Gillespie: 5

CONNECTIONS

Cavs guard **Donovan Mitchell** was teammates with Suns forward **Royce O'Neale** on the Utah **Jazz…Mitchell** was also teammates on the Jazz with Suns forward **Grayson Allen** during the 2018-19 season. Suns head coach **Jordan Ott** was an assistant coach for the Cavaliers under **Kenny Atkinson** during the 24-25 season. **Ott** also spent six seasons as an assistant coach for the Brooklyn Nets, serving under **Kenny Atkinson** for his first four seasons…Suns assistant coach **De'Marre Caroll** spent the 2024-25 season as an assistant coach for the Cavaliers under **Kenny Atkinson**…Cavs forward **De'Andre Hunter** and Suns forward **Ryan Dunn** played college basketball at Virgina…Cavs guard **Tyrese Proctor**, Suns guard **Grayson Allen**, Suns center **Khaman Maluach** and Suns center **Mark Williams** all played college ball at Duke. Proctor and Maluach were teammates at Duke. Cavs forward **Chris Livingston**, Suns guard **Devin Booker**, Suns guard **Koby Brea** and Suns center **Nick Richards** all played collegiately for Kentucky… Cavs PR guru **Devynne Booker** and Suns guard **Devin Booker** have the same exact name.

.

CAVS RECENT GAMES - (4-1)

CAVALIERS 114, MAGIC 98 – JANUARY 26, 2026 – ROCKET ARENA – CLEVELAND, OH – GAME #48 (28-20, 16-11 HOME)

TEAM	1	2	3	4	OT	FINAL	FG	FGA	FG%	3FG%	FT%	OR	DR	TR	A	PF	ST	TO	BS
ORL	32	24	25	17	-	**98**	38	94	.404	.282	.733	13	29	42	21	19	10	12	6
CLE	22	39	30	23	-	**114**	42	79	.532	.440	.704	7	38	45	23	15	6	16	5

TEAM	HIGH PTS	HIGH REB	HIGH AST	TEAM	HIGH PTS	HIGH REB	HIGH AST
CLE	D. Mitchell: 45	E. Mobley/J. Tyson: 9	C. Porter Jr.: 5	**ORL**	P. Banchero: 37	P. Banchero: 10	J. Suggs: 6

CAVS NOTES: With tonight's 114-98 win the Cavaliers are 10-3 in their last 13 regular season matchups against the Magic...Defensively the Cavs held the Magic to 98 points on 38-94 (.404) shooting from the field and 11-39 (.282) shooting from the three-point line...The Cavaliers also outscored the Magic in points in the paint 52-38 (+14)...**DONOVAN MITCHELL** finished with a game-high 45 points on 15-25 (.600) shooting from the field, including 5-8 (.625) shooting from the three-point line, four rebounds, four assists and one steal in 35 minutes. It was his 17th-straight game with a steal. It also marked his fifth game with 40+ points this season. In the first half, Mitchell recorded a game-high 26 points which is his highest scoring opening half this season (prev. 25 vs. MIL on Nov. 17). Mitchell also shot 9-11 (.818) from the field, his fourth time with 26+ points and .800 FG% in any half of his NBA career. His 45 points was the most points scored in a game by a Cavalier against the Magic in team history (previous high was 43 PTS by LeBron James and Donovan Mitchell)...**EVAN MOBLEY** recorded 20 points on 9-16 (.563) shooting from the field, a team-high tying nine rebounds, two assists and two blocks in 35 minutes. Mobley reached 500 blocks in his career with his first block of the game and is the youngest Cavalier to reach 500 blocks at age 24. He is just the fifth Cavaliers in team history to record 500 blocks (Zydrunas Ilgauskas, Hot Rod Williams, Larry Nance Sr., LeBron James)...**JAYLON TYSON** recorded 14 points on 5-10 (.500) shooting from the field, including 2-3 (.667) shooting from the three-point line, a team-high tying nine rebounds, four assists, one steal and one block in 35 minutes. Prior to the game, Tyson was selected as a participant in the 2026 Castrol Rising Stars game in Los Angeles.

CAVALIERS 119, MAGIC 105 – JANUARY 24, 2026 – KIA CENTER – ORLANDO, FL – GAME #47 (27-20, 12-9 AWAY)

TEAM	1	2	3	4	OT	FINAL	FG	FGA	FG%	3FG%	FT%	OR	DR	TR	A	PF	ST	TO	BS
CLE	25	30	27	37	-	**119**	43	81	.531	.441	.818	8	30	38	27	25	11	17	6
ORL	23	25	22	35	-	**105**	33	81	.407	.275	.875	10	27	37	21	20	8	16	3

TEAM	HIGH PTS	HIGH REB	HIGH AST	TEAM	HIGH PTS	HIGH REB	HIGH AST
CLE	D. Mitchell: 36	L. Ball: 8	D. Mitchell: 9	**ORL**	P. Banchero: 27	G. Bitadze/M. Wagner: 6	J. Suggs: 6

CAVS NOTES: DONOVAN MITCHELL contributed a game-high 36 PTS on 15-30 (.500) shooting from the field, a game-high 9 AST, 5 REB and 2 STL in 38 MIN. He scored 27 of his PTS in the 2nd half, tying his 2nd-most points in any half this season...**JAYLON TYSON** finished with 17 PTS, including 3-5 (.600) shooting from the 3-point line, 5 REB and 4 AST in 32 MIN...**EVAN MOBLEY** contributed 13 PTS, 7 REB, 3 AST and 1 BLK in 35 MIN...**DEAN WADE** finished with 10 PTS on a perfect 4-4 shooting from the field, 3 REB, a career-high tying 3 STL and 2 BLK in 26 MIN. It was his 8th game scoring in double figures on the season...**TYRESE PROCTOR** chipped in 12 PTS on a perfect 4-4 shooting from the field (2-2 3FG) in 10 minutes of play off the bench. It was his 7th career game scoring in double figures

CAVALIERS 123, KINGS 118 – JANUARY 23, 2026 – ROCKET ARENA – CLEVELAND, OH – GAME #46 (26-20, 15-11 HOME)

TEAM	1	2	3	4	OT	FINAL	FG	FGA	FG%	3FG%	FT%	OR	DR	TR	A	PF	ST	TO	BS
SAC	35	36	22	25	-	**118**	42	89	.472	.394	.955	10	33	43	26	25	5	11	2
CLE	35	33	34	21	-	**123**	44	96	.458	.361	.815	16	32	48	23	17	6	7	6

TEAM	HIGH PTS	HIGH REB	HIGH AST	TEAM	HIGH PTS	HIGH REB	HIGH AST
CLE	D. Mitchell: 33	E. Mobley: 13	D. Mitchell: 8	**SAC**	D. Sabonis: 24	D. Sabonis: 16	M. Monk: 7

With the 123-118 win the Cavaliers improved to 16-5 this season against teams with a record below .500...The Cavaliers outscored the Kings in points in the paint 52-36 (+16)...Cleveland grabbed 16 offensive rebounds in the win, marking the 8th time this season with at least 16 offensive rebounds...The Cavs had just 7 turnovers in the win, tying their fewest turnovers in a game this season...**DONOVAN MITCHELL** finished with a game-high 33 points, including 5-12 (.417) shooting from the three-point line, five rebounds, a game-high tying eight assists and one steal in 34 minutes. It was his 15th-straight game with a steal since Dec. 23, marking his second longest steal streak as member of the Cavs (21 straight is his highest with the Cavs in 2023). It was also his 23rd game with at least 30 PTS...**EVAN MOBLEY** recorded his team-leading 17th double-double with a season-high tying 29 points on 13-24 (.542) shooting from the field, a game-high 13 rebounds, seven assists (zero turnovers) and a game-high four blocks in 35 minutes. It was his 8th game with at least 4+ blocks. Mobley became the 3rd player in NBA history to record at least 29 points, 13 rebounds, seven assists and four blocks while committing zero turnovers in a game, joining Shaquille O'Neal (11/26/99 vs. NJ) and Hakeem Olajuwon (3/3/90 vs. GSW). Mobley also became the first player in league history to accomplish this feat while playing under 40 minutes...**JAYLON TYSON** recorded 17 points, including 3-5 (.600) shooting from the three-point line, seven rebounds and four assists in 36 minutes...**JARRETT ALLEN** contributed 15 points on 3-6 (.500) shooting from the field, nine rebounds, two steals and one block in 34 minutes. Allen scored double figures in eight of his last nine games. The Cavaliers are 18-6 when Allen records 10+ points this season.

CAVALIERS 94, HORNETS 87 – JANUARY 21, 2026 – SPECTRUM CENTER – CHARLOTTE, NC – GAME #45 (25-20, 11-9 AWAY)

TEAM	1	2	3	4	OT	FINAL	FG	FGA	FG%	3FG%	FT%	OR	DR	TR	A	PF	ST	TO	BS
CLE	33	23	20	18	-	**94**	34	87	.391	.200	.750	17	43	60	20	21	6	21	8
CHA	20	12	32	23	-	**87**	33	98	.337	.170	.722	17	30	47	20	23	12	13	4

TEAM	HIGH PTS	HIGH REB	HIGH AST	TEAM	HIGH PTS	HIGH REB	HIGH AST
CLE	D. Mitchell: 24	E. Mobley: 14	D. Mitchell: 6	**CHA**	B. Miller: 24	K. Knueppel: 11	L. Ball: 7

CAVS NOTES: The Cavs held Charlotte to 33-98 (.337) shooting from the field and 8-47 (.170) shooting from the 3-point line, marking the worst 3FG% by an opponent on 40+ 3FGA in team history and the first team in the NBA to hold a team to .170 3FG% or worse on 40+ 3FGA since the Warriors on Nov. 15, 2024 vs. MEM (7-42, .167 3FG%)...**DONOVAN MITCHELL** contributed a team-high 24 PTS, a team-high 6 AST, 3 REB and 1 STL in 37 MIN...**EVAN MOBLEY** recorded his 16th DBL-DBL of the season with 14 PTS, a game-high 14 REB, 1 STL and 3 BLK in 36 MIN. It was his 12th game this season with at least 3 BLK...**JAYLON TYSON** finished with 14 PTS, 7 REB, 4 AST and 1 STL in 31 MIN...**JARRETT ALLEN** tallied 13 PTS on 4-8 (.500) shooting from the field, 9 REB and 2 BLK in 35 MIN.

THUNDER 136, CAVALIERS 104 – JANUARY 19, 2026 – ROCKET ARENA – CLEVELAND, OH – GAME #44 (24-20, 14-11 HOME)

TEAM	1	2	3	4	OT	FINAL	FG	FGA	FG%	3FG%	FT%	OR	DR	TR	A	PF	ST	TO	BS
OKC	32	34	25	45	-	**136**	50	90	.556	.489	.650	6	32	38	32	24	11	13	6
CLE	27	24	28	25	-	**104**	34	91	.374	.229	.800	19	35	54	20	21	8	21	5

TEAM	HIGH PTS	HIGH REB	HIGH AST	TEAM	HIGH PTS	HIGH REB	HIGH AST
CLE	D. Mitchell: 19	J. Tyson: 10	E. Mobley: 5	**OKC**	S. Gilgeous-Alexander: 30	C. Holmgren: 8	A. Mitchell: 9

CAVS NOTES: Defensively, the Cavaliers out rebounded the Thunder 54-38 (+16). Cleveland also outscored Oklahoma City in second chance points 22-5 (+17)...**DONOVAN MITCHELL** finished with a team-high 19 points, four rebounds, three assists and three steals in 35 minutes. Mitchell has recorded a steal in in 13 straight games since Dec. 23, for his fourth longest steal streak as member of the Cavs (21 straight is his highest with the Cavs in 2023). It was his 7th game this season with at least three steals...**EVAN MOBLEY** recorded 16 points on 7-14 (.500) shooting from the field, seven rebounds, five assists, one steal and one block in 31 minutes...**JARRETT ALLEN** contributed a near double-double with 16 points on 4-8 (.500) shooting from the field, nine rebounds and a season-high tying 3 blocks in 29 minutes...It was his 5th multi-block game of the season...**DE'ANDRE HUNTER** finished with 16 points, nine rebounds and one steal in 26 minutes. Hunter recorded 15+ points for his third consecutive game. His nine rebounds tied his season high for rebounds in a game...**JAYLON TYSON** recorded his fifth double-double of the season with 16 points, 10 rebounds and four assists in 33 minutes. Tyson recorded 10+ rebounds for the 5th time this season and his 6 offensive boards are the second-most in his NBA career (8 OREB on 12/27/25 at Houston)...**CRAIG PORTER JR.** contributed nine points, five rebounds, three assists, one steal and one block in 21 minutes off the bench. He has recorded a steal in seven of his last 10 games.

2025-26 SEASON NOTES

NEXT MAN UP: In only **48 games this season**, the Cavaliers have already had **24 different starting lineups** with players missing a total of **172 games this year due to injury, illness or personal reasons**. **Last season, Cleveland had 23 different starting lineups all year** and **172 games missed because of injuries, illness or personal reasons.**

LAST SEASON VS. THIS SEASON	
2024-25 # OF STARTING LINEUPS	2025-26 # OF STARTING LINEUPS
23	**24**
IN 82 GAMES PLAYED	IN 48 GAMES SO FAR

- **CORE 4, JUST 13 GAMES TOGETHER:** **JARRETT ALLEN, DARIUS GARLAND, DONOVAN MITCHELL** and **EVAN MOBLEY** have only **played together in 13 total games this season**, and **started together in just 11 contests**.

TOP 10 FROM LONG DISTANCE: The Cavs are currently connecting on **14.6 threes per game, the 7th-MOST in the NBA this season.**

- **RECORD STREAK:** From 4/6/24 to 12/3/25, the Cavs made **10+ threes in an NBA-RECORD 110 CONSECUTIVE REGULAR SEASON GAMES**. The previous mark was 97 straight outings by Houston from 12/13/18-1/18/20.

LONGEST STREAKS WITH 10+ 3FGM IN NBA HISTORY (REGULAR SEASON)	
TEAM/DATE	STREAK
CLE (4/6/24-12/3/25)	**110**
HOU (12/13/18-1/18/20)	97
UTA (8/3/20-11/6/21)	87
***Cavs set the record on 11/10 at MIA**	

- **20 TRIPLES:** Cleveland has made **20+ 3FG on 7 occasions this season**, including against Atlanta on Nov. 2 (20 3FG), at Washington on Nov. 7 (20 3FG), at Miami on Nov. 10 (21 3FG), vs. Boston on Nov. 30 (20 3FG), **a season-high vs. Charlotte on Dec. 22 (24 3FG)**, against New Orleans on Dec. 23 (20 3FG) and at Philadelphia on Jan. 14 (20 3FG)

- **10 FROM DEEP IN A QUARTER:** At Boston on Oct. 29, the Cavs shot **10-12 (.833) from three in the opening period, just one triple shy of tying the franchise record for three-pointers made in a single quarter** (11 in 1Q vs. LAC on 1/31/10). It also marked just the **2nd time in team history the team made 10+ triples on .800+ 3FG% in a single quarter** (also against LAC on 1/31/10 - 11-13, .846 3FG%).

MOST 3FGM IN A SINGLE QUARTER IN CAVS HISTORY (REGULAR SEASON)	
DATE & OPP.	3FGM / QTR
1/31/10 vs. LAC	11 (1Q)
10/29/25 at BOS	**10 (1Q)**
4/8/25 vs. CHI	10 (2Q)
4/4/25 at SAS	10 (1Q)
4/10/22 vs. MIL	10 (1Q)
11/29/19 MIL	10 (3Q)
11/23/16 vs. POR	10 (1Q)

2025-26 SEASON NOTES (CONT.)

80 IN THE PAINT: Cleveland scored **80 points in the paint in their win over San Antonio on Dec. 5, the franchise's MOST since paint points have been tracked (1996-97).** Their previous high was 78 points in the paint vs. WAS on 3/17/23.

POWER POINTS: The Wine & Gold's offense is putting up **119.0 PPG (2nd-highest in team history, 4th-best in NBA).**

HIGHEST PPG IN CAVS SINGLE SEASON HISTORY	
CAVS SEASON	PPG
2024-25	121.9
2025-26	**119.0**
1979-80	114.1

- **128 OR BETTER:** The Cavs scored **AT LEAST 128 POINTS IN 5 STRAIGHT GAMES FROM NOV. 5-12, THE LONGEST SUCH STREAK IN FRANCHISE HISTORY.** The previous record was 3 in a row, set last season (Feb. 7-12, 2025).

- **148 BIG ONES:** The Cavs defeated the Wizards by a score of 148-114 on Nov. 7, tying their **3rd-most points EVER** scored in a regular season game.

MOST POINTS SCORED BY CAVS IN A REGULAR SEASON GAME (ALL-TIME)	
DATE / OPPONENT	POINTS
1/29/80 vs. LAL	154
12/27/24 at DEN	149
11/7/25 at WAS	***148**
12/17/91 vs. MIA	148
1/20/21 vs. BKN	147
1/10/26 vs. MIN	***146**
HAPPENED THIS SEASON	

- **280 POINTS IN 2 GAMES:** The Cavs scored a **combined 280 POINTS in two games twice this season** (Nov. 5-7 and Dec. 22-23), both tying the **2nd-highest scoring output in any 2-game span in franchise history**. The team record for most points in a 2-game span is 281 POINTS, set last season (1/30-2/2/2025).

CLEANING THE OFFENSIVE BOARDS: The Cavs have grabbed **25+ offensive rebounds twice this season** (26 at Miami on Nov. 10 and 25 OREB at Washington on Nov. 7. **Prior to this season, the last time the Cavs recorded 25+ offensive rebounds in a single game was 2/5/14 vs. LA Lakers (27 OREB).**

MOST OFFENSIVE REBOUNDS BY CAVS IN A REGULAR SEASON GAME SINCE 2020	
DATE / OPPONENT	OREB
2/5/14 vs. LAL	27
2/25/05 at IND	26
11/10/25 at MIA	**26**
11/18/05 vs. ORL	25
11/7/25 at WAS	**25**

2025-26 SEASON NOTES (CONT.)

5 CAVS WITH 20+ PTS: In the Jan. 10th win against Minnesota, the Cavs had 5 players score 20+ PTS in a single game for just the **2nd time in franchise history** and for the **1st time in nearly 54 years.** The only other time they accomplished this was 3/14/1972 at BAL (OT): Austin Carr - 33, Rick Roberson - 23, Butch Beard - 22, John Johnson - 22, Walt Wesley - 20.

9 CAVS WITH 10+ PTS: In a win over New Orleans on Dec. 23, the Cavs had **9 players score 10+ PTS for just the 2ND TIME IN FRANCHISE HISTORY**. The only other time the Cavs had 9 players score 10+ PTS in a single game was 11/10/1992 vs. Washington.

3 CAVS WITH 27+ PTS: In Cleveland's win against Charlotte on Dec. 22, Donovan Mitchell (30 PTS), Darius Garland (27 PTS) and De'Andre Hunter (27 PTS) became the **4th trio in Cavs history to score 27+ PTS apiece in the same game**.

3 PLAYERS WITH 27+ PTS IN THE SAME GAME (CAVALIERS HISTORY)			
DATE / OPPONENT	CAVS PLAYERS		
12/23/25 vs. NOP	**DONOVAN MITCHELL (30)**	**DARIUS GARLAND (27)**	**DE'ANDRE HUNTER (27)**
12/14/02 vs. DEN	Zydrunas Ilgauskas (29)	Dajuan Wagner (29)	Ricky Davis (27)
1/29/80 vs. LAL	Mike Mitchell (34)	Dave Robish (32)	Randy Smith (31)
3/22/72 vs. LAL	Rick Roberson (29)	John Johnson (28)	Bingo Smith (27)

***Mitchell, Garland and Hunter became the 1st trio in franchise history to each tally 27+ PTS and 4+ 3FG in the same game.**

2025-26 SEASON NOTES (CONT.)

THE DPOY: **2024-25 NBA DEFENSIVE PLAYER OF THE YEAR**, **EVAN MOBLEY, is averaging 17.9 PTS, 8.8 REB (14th in NBA), 4.0 AST, 0.90 STL and a CAREER-HIGH 1.95 BLK (4th in NBA) in 33.4 MIN** so far this season. He also has **17 double-doubles (T-14th in NBA)**.

- **SCORING, REBOUNDING, ASSISTING, STEALING & BLOCKING:** Mobley is **THE ONLY PLAYER IN THE NBA THIS SEASON averaging at least 17.0 PPG, 8.0 RPG, 4.0 APG, 0.90 SPG and 1.75 BPG**.

- **LINE 'EM UP:** In a win over Milwaukee on Oct. 26, Mobley became the **first Cavs player to finish 12-12 or better from the FT line since LeBron James on Nov. 5, 2014 (12-12 FT at Utah).**

NBA BLOCKS PER GAME LEADERS (2025-26)	
PLAYER	BPG
1. Alexandre Sarr (WAS)	2.06
2. Jay Huff (IND)	2.04
3. Chet Holmgren (OKC)	1.98
4. EVAN MOBLEY (CLE)	**1.95**

- **TOP 5:** Mobley has **moved into the Cavaliers Top 5 in career blocks this season, passing Jim Chones for 6th on Dec. 1 and Tristan Thompson for 5th on Jan. 4.**

- **5,000 POINTS:** At Minnesota on Jan. 8, Mobley scored his 5,000th career point with his final basket in the game. **Mobley became the 4th player in Cavs history to reach 5,000 PTS before turning the age of 25 (LeBron James, Kyrie Irving and Darius Garland).**

MOST BLOCKS IN CAVS HISTORY (4-7)	
PLAYER	BLK
4. LeBron James	695
5. EVAN MOBLEY	**501**
6. Tristan Thompson	472
7. Jim Chones	450

- **THIRD NBA PLAYER EVER!:** In a win over Sacramento on Jan. 23, Mobley recorded a season-high tying 29 points , a game-high 13 rebounds, seven assists (zero turnovers) and a game-high four blocks in 35 minutes. Mobley became the 3**rd player in NBA history to record at least 29 points, 13 rebounds, seven assists and four blocks while committing zero turnovers in a game**, joining Shaquille O'Neal (11/26/99 vs. NJ) and Hakeem Olajuwon (3/3/90 vs. GSW). Mobley is also the **first player in league history to accomplish this feat while playing under 40 minutes.**

JAN. 23 WIN VS. SACRAMENTO

3RD PLAYER IN NBA HISTORY TO POST:
29+ PTS, 13+ REB, 7+ AST, 4+ BLK, 0 TOs

2025-26 SEASON NOTES (CONT.)

SPIDA'S WEB: **DONOVAN MITCHELL** is off to a strong start, averaging a **CAREER-HIGH 29.5 PTS (5th in NBA) on .485 FG%, (.385 3FG%), 4.8 REB, 5.8 AST and 1.48 STL (17th) in 34.2 MPG**. He also **ranks T-1st in THE NBA in 3FGM (167 3FG) & 13th in +/- (+247).**

PPG LEADERS ('25-26)	MOST 30-PT GAMES ('25-26)
SPIDA RANKS 5TH	SPIDA RANKS T-3rd
33.8 – Luka Doncic (LAL)	32 – Shai Gilgeous-Alexander (OKC)
32.1 – Shai Gilgeous-Alex. (OKC)	27 – Luka Doncic (LAL)
29.7 – Anthony Edwards (MIN)	25 – Jaylen Brown (BOS)
29.6– Jaylen Brown (BOS)	**25 – DONOVAN MITCHELL (CLE)**
29.5 – DONOVAN MITCHELL (CLE)	20 – Tyrese Maxey (PHI)
29.4 – Tyrese Maxey (PHI)	20 – Anthony Edwards (MIN)

MITCHELL LEADS THE NBA IN 2ND HALF PPG (17.3) & RANKS 2ND IN 4TH QUARTER PPG (8.7)

- **29 GOOD ONES:** Mitchell is **1 OF 5 PLAYERS IN THE NBA** averaging at least **29.0 PPG on .480+ FG%.** (qualified players only: Shai Gilgeous-Alexander, Jaylen Brown, Nikola Jokic, Anthony Edwards).
  - **FIRST 20 GAMES:** Mitchell is the **2ND PLAYER IN NBA HISTORY** to register 30.0+ PPG, .500+ FG% and 80+ 3FG in his first 20 games of a season (Stephen Curry).

- **EAST POW:** Mitchell earned the **Eastern Conference Player of the Week for Week 5 (Nov. 17-23)**, his 9th career POW award and 6th with the Cavaliers.

MOST PLAYER OF THE WEEK AWARDS IN CAVS HISTORY	
PLAYER	PLAYER OF THE WEEK AWARDS
1. LeBron James	42
2. DONOVAN MITCHELL	**6**
3. Kyrie Irving	4

26.8

Mitchell's PPG since joining the Cavs in 2022-23, the 2ND-HIGHEST CAREER PPG IN FRANCHISE HISTORY, behind only LeBron James (27.2).

MOST 20-PT GAMES IN CAVS HISTORY (6-8) (REGULAR SEASON)	
PLAYER (6-8 RANKING)	# OF 20-PT GAMES
6. Mark Price	192
7. DONOVAN MITCHELL	**181**
8. DARIUS GARLAND	**177**
Mitchell passed Kevin Love (152) for the 9th -most 20-PT games on 11/8/25 vs. CHI and Zydrunas Ilgauskas (157) for the 8th-most on 11/19/25 vs. HOU.	

MOST 30-PT GAMES IN CAVS HISTORY (REGULAR SEASON)	
PLAYER	# OF 30-PT GAMES
1. LeBron James	324
2. DONOVAN MITCHELL	**96**
3. World B. Free	58
Mitchell has 25 games of 30+ PTS this season.	

MOST 40-PT GAMES IN CAVS HISTORY (REGULAR SEASON)	
PLAYER	# OF 40-PT GAMES
1. LeBron James	51
2. DONOVAN MITCHELL	**24**
3. Kyrie Irving	11
Mitchell holds the TEAM RECORD for games with 40+ PTS & 5+ 3FG with 16, breaking LeBron James' mark of 12 on 11/5/25 vs. PHI.	

- **EFFICIENT 46 POINTS:** In a win over Philadelphia on Nov. 5, Mitchell erupted for a **then season-high 46 PTS on 15-21 (.714)** shooting, including 6-11 from three, 4 REB and 8 AST. It was **TIED FOR THE 3RD-HIGHEST FG% IN A 40-PT EFFORT IN CAVALIERS HISTORY**! The only better shooting nights in a 40-PT game in team history: .826 (41 PTS) by Mike Mitchell on 2/17/81 and .783 (42 PTS) by Austin Carr on 4/10/77.

2025-26 SEASON NOTES (CONT.)

- **8 FROM DEEP:** After his 37-PT, 8-3FG performance vs. Atlanta on Nov. 2, Mitchell extended his **already team record for games with 8+ 3FG to 7 games.**

- **200 GAMES WITH THE WINE & GOLD:** Mitchell appeared in his **200th regular season game as a Cavalier** on Nov. 2 vs. Atlanta. He currently has the **highest win % among all Cavs players who have played in at least 200 games with the Wine & Gold.**

- **ON A HEATER:** At Miami on Nov. 10, Mitchell recorded **28 PTS, a CAREER-HIGH 15 REB, 8 AST and 3 3FG**, becoming the **1st player in Cavs history to reach all of those marks in a single game.**

BEST REGULAR SEASON WIN % IN CAVS HISTORY (MINIMUM 200 GAMES)

CAVS PLAYER	WIN %
1. DONOVAN MITCHELL	**.676 (161-77)**
2. Mo Williams	.665 (151-76)
3. LeBron James	.643 (546-303)
4. EVAN MOBLEY	**.643 (200-111)**
5. JR Smith	.635 (162-93)

- **48-POINT EXPLOSION:** In a win at Washington on Dec. 12, Mitchell went off for a **season-high 48 PTS**, his 32nd career 40-PT regular season performance (23rd with Cavs). He also scored 35 PTS in the 2nd half, including 24 PTS in the final quarter.

SPIDA'S BIG NIGHT IN D.C. 12/12/25

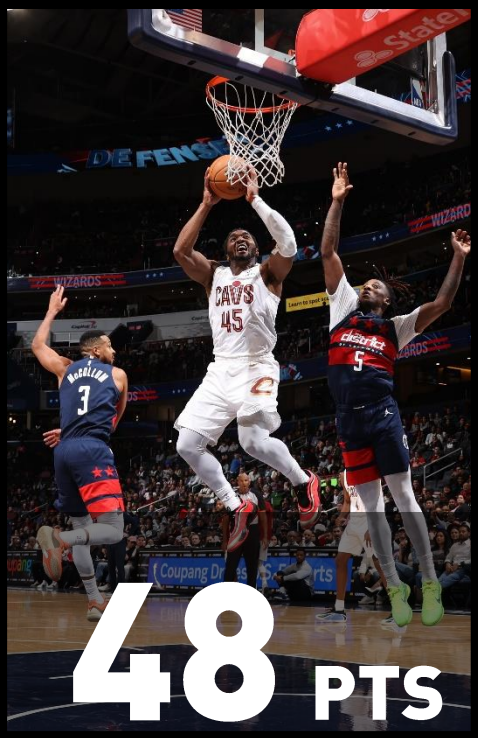

2nd-most by Mitchell in an NBA regular season game
(behind only his 71-PT night vs. CHI on 1/2/23)

His 8th time with 8+ 3FG in an NBA regular season game.
(he was just 1 triple shy of his career high of 9 3FG vs. CHI on 3/16/22)

His most in any 4th Quarter and Tied for 2nd-most EVER by a Cavs player in the final period
(behind only Darius Garland's 27-PT 4th Q vs. MIN on 11/13/22)

2025-26 SEASON NOTES (CONT.)

HIGHEST FG% IN CAVS HISTORY: Since joining the Cavaliers in 2020-21, **JARRETT ALLEN has a .649 FG%, the highest mark in franchise history** (minimum 500 FGM).

HIGHEST FG% IN CAVS HISTORY (MIN. 500 FGM)	
CAVS PLAYER	FG%
1. JARRETT ALLEN	**.649**
2. Mark West	.553
3. EVAN MOBLEY	**.542**

This season, Allen ranks 9th in the NBA in FG% (.592).

#10 NEARING 1,000 TRIPLES: **DARIUS GARLAND** is closing in on becoming just the 3rd player in Cavaliers history to reach **1,000 career three-pointers**, joining LeBron James and Kevin Love.

MOST 3FGM IN CAVS HISTORY	
CAVS PLAYER	3FGM
1. LeBron James	1,251
2. Kevin Love	1,096
3. DARIUS GARLAND	**956**

- **DG BACK TO FORM:** Over his **last 16 games (since Dec. 14), Garland is averaging 20.2 PPG and 7.4 APG, while shooting .504 FG% and .420 (42-100) 3FG%**.

- **FOURTH QUARTER PERFECTION:** During his 29-PT night in a win at Indiana on Jan. 6, Garland shot a perfect 7-7 FG in the 4th quarter. It was just the **2nd time in Cavs history a player shot 7-7 or better from the field in the final period**, joining Dean Wade, who did it on 3/5/24 vs. Boston (also 7-7 FG).

- **6.0+ APG:** Garland is currently averaging over 6.0 APG for the 6th time in his career (3rd-most in Cavs history).

MOST SEASONS WITH 6.0+ APG IN CAVS HISTORY	
CAVS PLAYER	SEASONS W/6.0+ APG
1. LeBron James	10 (2004-05 to 2017-18)
2. Mark Price	8 (1987-88 to 1994-95)
3. DARIUS GARLAND	**6 (2020-21-2025-26)**

JAN. 6 WIN AT INDIANA

2025-26 SEASON NOTES (CONT.)

SAM'S HISTORICAL 4-GAME RUN: In the first 4 games of the season, **SAM MERRILL** set the **team record for most 3FGM through the first 4 games of any season in Cavaliers history with 18 3FG**.

- **OFF TO A CAREER YEAR:** On the season, Merrill is averaging a **CAREER-HIGH 13.8 PTS, shooting .455 from beyond the arc (T-6th in NBA), in 25.8 MPG**.

- **4+ THREES:** Merrill has connected on **4+ triples in 14 of his 24 appearances** this season.

- **HE'S ON FIRE!:** From Dec. 31-Jan. 10, Merrill made **4+ 3FG in a franchise-record tying 5 consecutive games**, shooting a combined **25-43 (.581) from three while averaging 18.4 PPG** over that stretch. **HE ALSO SET THE TEAM RECORD WITH 4 STRAIGHT GAMES OF 5+ TRIPLES FROM JAN. 4-10**.

- **TWO OF THE BEST FROM DEEP:** **SAM MERRILL** and **JAYLON TYSON** both rank in the **Top 7 in the NBA in 3FG%**, the only teammates to do so this season.

MOST 3FGM IN THE FIRST 4 GAMES OF A SEASON IN CAVS HISTORY

CAVS PLAYER	3FGM / YEAR
1. SAM MERRILL	**18 (2025-26)**
2. Kyrie Irving	15 (2016-17)
3. Donovan Mitchell	14 (2023-24)
4. Max Strus	14 (2023-24)

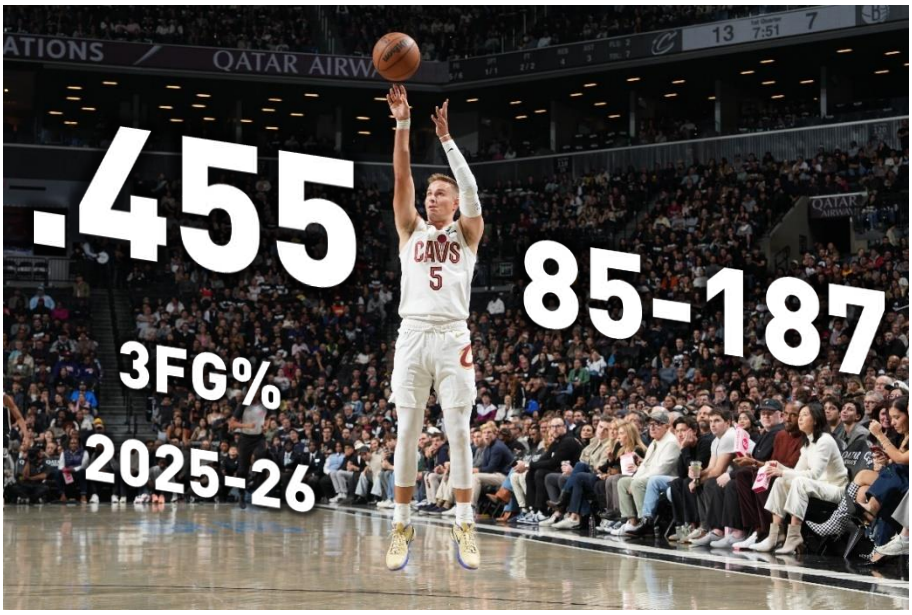

NBA 3FG% LEADERS (2025-26)

PLAYER	3FG%
1. Luke Kennard (ATL)	.493
2. Tari Eason (HOU)	.468
3. JAYLON TYSON (CLE)	**.466**
4. Bobby Portis (MIL)	.465
5. Cam Spencer (MEM)	.458
6t. Max Christie (DAL)	.455
6t. SAM MERRILL (CLE)	**.455**

NEW ADDITION: **LONZO BALL** is currently averaging **4.0 AST**, handing out **5+ AST on 13 occasions this season.**

DON'T FORGET ABOUT DRE: So far this season, **DE'ANDRE HUNTER** is averaging **13.9 PTS, 4.4 REB and 2.2 AST in 26.5 MPG.**

- **KEEP ROLLING:** Hunter has topped the **20-PT mark on 7 occasions this season, including 3 straight games from Nov. 8-12.**

2025-26 SEASON NOTES (CONT.)

JT'S SECOND SEASON: JAYLON TYSON, *a 2026 CASTROL RISING STAR*, is averaging career-bests 13.7 PTS (.513 FG%, .466 3FG%-3rd-best in NBA), 5.6 REB, 2.3 AST, 0.93 STL and 0.47 BLK in 27.9 MPG, scoring in double-digits in 30 outings, including 6 straight games from Oct. 29 – Nov. 8 and a **career-best 8 straight outings from Nov. 30-Dec. 17.**

- **WHAT A DECEMBER:** In 14 December games, Tyson averaged **15.8 PTS and 6.7 REB while shooting a combined .553 (89-161) FG% and .444 (24-54) 3FG%.** From Dec. 1-5, he became just the 3rd Cavs player EVER to shoot .725+ FG% over a 3-game span on 37+ attempts, joining LeBron James and Mark Price.

- **TYSON TAKEOVER ON THE GLASS:** At Houston on Dec. 27, Tyson tallied **23 PTS and a career-high 15 REB (8 OREB).** His 8 OREB were **tied for the most OREB by a Cavalier this season.** His **5 OREB in the 4th quarter were also the most OREB in a quarter by a Cavs player since Jarrett Allen (5 OREB) on 1/9/25 vs. TOR.**

- **UNSTOPPABLE IN PHILLY:** In a win at Philadelphia on Jan. 16, Tyson posted a **CAREER-HIGH 39 PTS** on an **efficient 13-17 FG (7-9 3FG)** and 6-6 FT. **T**yson became just the **3RD CAVS PLAYER EVER TO SCORE 39+ PTS ON 17 OR FEWER FIELD GOAL ATTEMPTS (KEVIN LOVE ON FEB. 6, 2017 & ROY HINSON ON JAN. 28, 1986).** He was also the **8th-youngest Cav to score 39+ points in a game** (chart below).

JAN. 16 WIN AT PHILADELPHIA

TYSON PUNCHOUT: CAREER-HIGH 39 PTS (13-17 FG, 7-9 3FG, 6-6 FT)

YOUNGEST CAVS PLAYERS TO SCORE 39+ PTS

AGE (YEARS-DAYS)	CAVS PLAYER
19-088	LeBron James
20-267	Kyrie Irving
21-060	Collin Sexton
22-041	Darius Garland
22-179	Brad Daugherty
23-015	Ron Harper
23-033	Cliff T. Robinson
23-045	**JAYLON TYSON**

2025-26 SEASON NOTES (CONT.)

CRAIG MAKES HISTORY: In a come-from-behind win at Miami on Nov. 12, **CRAIG PORTER JR.** became the **first player in Cavs history to put up 19 PTS, 9 AST, 3 STL and 4 BLK in a single game.**

- **2ND NBA BENCH PLAYER EVER:** Porter was also just the **2nd player in NBA history to record those numbers off the bench**, joining Portland's Clifford Robinson on 1/20/1993 at Minnesota (22 PTS, 8 AST, 3 STL, 4 BLK).

- **ANOTHER STELLAR PERFORMANCE:** Porter made another historical feat in Cleveland's win at Indiana on Jan. 6, becoming the **4th player in Cavs history (1st off the bench) to finish with at least 8 PTS, 9 REB, 9 AST, 3 BLK and 2 STL (LeBron James, Larry Nance, Brad Daugherty).** He was also the **2nd player with those numbers off the bench in NBA history (Baron Davis).**

JERSEY NUMBERS: Here's a breakdown of the Cavaliers' 2025-26 record by jersey:

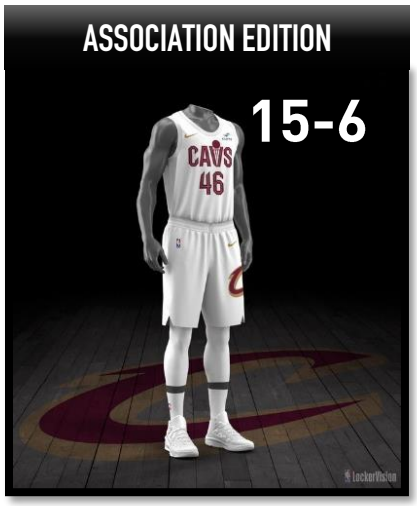

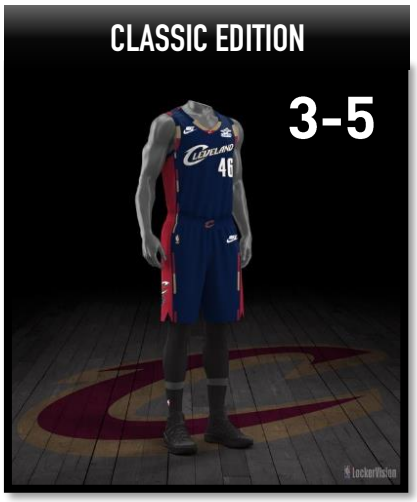

2025-26 SEASON NOTES (CONT.)

RECENT TRANSACTIONS:

11/4/25 – Signed forward Chris Livingston to a two-way contract.
10/22/25 – Exercised third-year team option on guard Jaylon Tyson.
9/25/25 – Signed center Thomas Bryant.
7/14/25 – Signed President of Basketball Operations Koby Altman and the team's executive front office to multi-year contract extensions through 2030; The extensions also include General Manager Mike Gansey, Assistant General Manager Brandon Weems, Vice President of Basketball Operations/General Counsel Jason Hillman and Vice President of Basketball Strategy and Personnel Jon Nichols.
7/6/25 – Signed forward/center Larry Nance Jr.; Re-signed guard Sam Merrill to a multi-year contract; Acquired guard Lonzo Ball in a trade with the Chicago Bulls, and as part of the trade, the Cavaliers sent forward Isaac Okoro to Chicago.
7/2/25 – Re-signed forward Luke Travers to a Two-Way contract.
7/1/25 – Signed 2025 NBA Draft pick, guard Tyrese Proctor to a multi-year contract.
6/6/25 – Selected guard Tyrese Proctor (Duke) with the 49th overall pick and guard/forward Saliou Niang (Trento - Italy) with the 58th overall pick in the second round of the 2025 NBA Draft.

CLEVELAND CAVALIERS 2025-26 ROSTER

CAVALIERS ALPHABETICAL ROSTER

#	NAME	POS	HT	WT	DOB	PRIOR TO PROS/HOME COUNTRY	YR
31	Jarrett Allen	C	6-11	250	4/21/98	Texas '17 / USA	9th
2	Lonzo Ball	G	6-6	204	10/27/97	UCLA '17 / USA	7th
3	Thomas Bryant	C	6-10	260	7/31/97	Indiana '17/ USA	9th
10	Darius Garland	G	6-1	195	1/26/00	Vanderbilt '19 / USA	7th
12	De'Andre Hunter	F	6-8	227	12/2/97	Virginia '19 / USA	7th
8	Chris Livingston*	F	6-6`	228	10/15/03	Kentucky '23/ USA	3rd
5	Sam Merrill	G	6-4	195	5/15/96	Utah State '20 / USA	6th
45	Donovan Mitchell	G	6-3	228	9/7/96	Louisville '17 / USA	9th
4	Evan Mobley	F/C	7-0	230	6/18/01	USC '21 / USA	5th
22	Larry Nance Jr.	F/C	6-7	240	1/1/93	Wyoming '15 / USA	11th
9	Craig Porter Jr.	G	6-2	188	2/26/00	Wichita State '23 / USA	3rd
24	Tyrese Proctor	G	6-4	185	4/1/04	Duke '25/ Australia	R
1	Max Strus	G/F	6-5	225	3/28/96	DePaul '19 / USA	7th
35	Nae'Qwan Tomlin*	F	6-8	210	12/19/00	Memphis '24/ USA	2nd
33	Luke Travers *	F	6-7	220	9/3/01	Rockingham Flames (Aus.) '22 / Australia	2nd
20	Jaylon Tyson	G	6-6	224	12/2/02	California '24 / USA	2nd
32	Dean Wade	F	6-9	225	11/20/96	Kansas State '19 / USA	7th

* Two-Way Player

CAVALIERS NUMERICAL ROSTER

1	Max Strus	9	Craig Porter Jr.	31	Jarrett Allen
2	Lonzo Ball	10	Darius Garland	32	Dean Wade
3	Thomas Bryant	12	De'Andre Hunter	33	Luke Travers *
4	Evan Mobley	20	Jaylon Tyson	35	Nae'Qwan Tomlin*
5	Sam Merrill	22	Larry Nance Jr.	45	Donovan Mitchell
8	Chris Livingston*	24	Tyrese Proctor		

* Two-Way Player

STAFF

HEAD COACH
Kenny Atkinson (Richmond)

ASSOCIATE HEAD COACH
Johnnie Bryant (Utah)

ASSISTANT COACHES
Mike Gerrity (USC), Trevor Hendry (Clark), Alex Sarama (Nottingham),
Jawad Williams (North Carolina), Omar Cook (St. John's),
Nate Reinking (Kent State), Andrew Olson (Amherst)

SENIOR DIRECTOR, PLAYER HEALTH / HEAD ATHLETIC TRAINER
Stephen Spiro (Temple)

HEAD STRENGTH AND CONDITIONING COACH
Derek Millender (South Alabama)

#31 Jarrett Allen

Center ▪ 6-11 ▪ 251lbs ▪ 04/21/1998 ▪ Texas/USA | **9th Year Pro**

PERSONAL: Is the son of Leonard and Cheryl Allen…has one older brother, Leonard II…father, Leonard, played basketball at San Diego State (1982-85); he was selected by the Dallas Mavericks in the third round of the 1985 NBA Draft (50th overall pick) and played professionally in Europe…won a gold medal with the USA U18 National Team at the FIBA Americas U18 Championship in July 2016 in Valdivia, Chile…attended St. Stephen's Episcopal HS in Austin, Texas...is interested in computers...his favorite music artist is J. Cole and favorite movie is Alien.

	GP	GS	PPG	RPG	APG	SPG	BPG	MPG	FG%	3FG%	FT%
2025-26	36	36	13.3	7.8	1.9	1.00	0.81	27.3	.592	.125	.766
Career	604	539	12.9	9.1	1.7	0.67	1.21	28.1	.638	.161	.715

	POINTS				REB		AST	BLK	STL		
	10+	20+	30+	40+	10+	20+	10+	3+	3+	DBL-DBL	TPL-DBL
2025-26	24	5	1	--	11	--	--	2	2	9	--
Career	419	91	3	--	282	7	--	69	18	238	--

RECENT GAMES

OPPONENT	W/L	MIN	FG-A	3P-A	FT-A	OR	DR	TR	A	PF	ST	TO	BS	PTS
1/26 vs. ORL	W	33:12	4-6	0-0	1-3	0	4	4	1	2	0	0	0	9
1/24 at ORL	W	24:50	3-5	0-1	2-2	1	5	6	1	4	3	2	2	8
1/23 vs. SAC	W	33:38	3-6	0-0	9-10	4	5	9	0	2	2	0	1	15
1/21 at CHA	W	34:37	4-8	0-0	5-6	1	8	9	0	1	0	1	2	13
1/19 vs. OKC	L	28:33	4-8	0-0	8-10	5	4	9	1	0	0	1	3	16

Injury List — Missed 2 games due to Left Hand; 4th Finger - Fracture (10/31, 11/2); Missed 9 games due to Right 3rd Finger; Strain (11/21, 11/23, 11/24, 11/30, 12/1, 12/3, 12/5, 12/6, 12/12); Missed 1 game due to Illness (1/4)

	2025-26 HIGHS	CAREER HIGHS
PTS	**30** at MIA 11/12/25	**33** vs. MIN 3/8/24
FGM	**12** at MIA 11/12/25	**15** vs. MIL 12/29/23
FGA	**21** at SAS 12/29/25	**21** at SAS 12/29/25
3FGM	**1** vs. NOP 12/23/25	**2** at DET 10/17/18
3FGA	**2** vs. PHI 11/5/25	**3** 2 times
FTM	**9** vs. SAC 1/23/26	**15** vs. MIN 3/8/24
FTA	**10** 2 times	**21** vs. MIN 3/8/24
OREB	**8** at WAS 11/7/25	**11** at CHA 2/4/22
DREB	**12** vs. DEN 1/2/26	**18** 2 times
TREB	**14** at WAS 11/7/25	**24** at HOU 1/16/19
ASTS	**5** vs. CHI 12/19/25	**8** vs. SAC 8/7/20
STLS	**3** 2 times	**5** at CHA 3/7/25
BLKS	**3** 2 times	**6** 2 times
MINS	**35** at CHA 1/21/26	**46** vs. MIN 3/8/24

NOTES:

2025-26 Notes:

- Recorded his 5th double-double of the season with a game-high 27 PTS on 11-21 (.524) shooting from the field, a team-high 10 REB and 2 STL in 28 MIN on Dec. 29 at San Antonio.
- Contributed his 3rd DBL-DBL of the season with a game-high 30 PTS on 12-20 (.600) shooting from the field, a team-high 10 REB and 2 AST in 27 MIN on Nov. 12 at MIA. **He became just the 3rd player in Cavaliers history to record 30+ PTS and 10+ REB in fewer than 30 minutes played (Kevin Love - twice, Brad Daugherty - 30 PTS, 15 REB in 29 MIN on 2/21/92 vs. SAC).**
- Recorded his first double-double of the season with a season-high 24 points on 11-17 (.647) shooting from the field, 10 rebounds, three steals and three blocks in 30 minutes on Nov. 5 vs. PHI. With his third offensive rebound of the game, Allen (1,041) passed Jim Chones (1,040) for the 9th-most offensive rebounds in Cavaliers history.

2024-25 SEASON:

Appeared in all 82 games this season (all starts) for Cleveland, averaging 13.5 points and 9.7 rebounds while shooting an NBA-best .706 FG% in 28.0 minutes per game. His .706 FG% was also the highest FG% in a season in Cavaliers history.

- Became the 3rd player in NBA history to finish a season averaging 13.0+ PPG on .700+ FG% (Rudy Gobert and Wilt Chamberlain).
- He is the 1st player in NBA history to shoot .700+ FG% and .700+ FT% in a season.
- Chipped in 21 points on 10-11 (.909) shooting from the field, eight rebounds, one steal and one block in 32 minutes. **Allen became the first Cavs player in team history and the seventh NBA player in league history to have back-to-back games with 10+ FGM and .900+ FG%.** He joined Nikola Jokic, Rasheed Wallace, Shawn Kemp, Kevin McHale, Darryl Dawkins and Wilt Chamberlain).
- Finished with his team leading 39th double-double of the season with a team high 25 points on 11-12 (.917) shooting from the field, a team-high tying 12 rebounds, three assists and two steals in 31 minutes on March 30th vs. the L.A. Clippers. It was his 4th career game with at least 11 FGM and .900+ FG%, tying the 3rd-most games in NBA history with 11+ FGM on .900+ FG%.
- Recorded his team leading 38th DBL-DBL of the season with a season-high 29 PTS (19 PTS in the 4th quarter, 6-6 FG) on 10-11 (.909) shooting from the field, a game-high 16 REB, 1 STL and 1 BLK in 30 MIN on March 27th vs. San Antonio. **It was his 4th career game with at least 25 PTS, 15 REB and .900+ FG%, joining Wilt Chamberlain as the only players in NBA history to do that 4 or more times.**
- Recorded his team leading 34th DBL-DBL of the season with 25 PTS on 10-11 (.909) shooting from the field, a game-high 17 REB, 3 AST and 2 STL in 30 MIN on March 4 at CHI. **Allen joined Wilt Chamberlain (12) as the only players in NBA history to have 3+ games in their career with 25+ PTS, 15+ REB and .900+ FG%.**
- Contributed his 31st double-double of the season with 16 PTS on 8-9 (.889) shooting from the field, a season-high 20 REB, 1 STL and 1 BLK in 25 MIN on Feb. 20th at BKN. With his 1st rebound of the game, Allen grabbed his 5,000th career NBA rebound. **It was also his 7th career game with at least 20 REB**
- Recorded his 24th double-double of the season with 17 PTS on 7-11 shooting from the field, 13 REB, 3 AST, 3 BLK and 2 STL in 32 MIN on Jan. 22 at HOU. It was his 2nd career game with at least 17 PTS, 13 REB, 3 BLK and 2 STL.
- Finished with 25 PTS on 9-11 (.818) shooting from the field, 11 REB, 6 AST, 3 STL and 1 BLK in 32 MIN on Jan. 8th vs. OKC. **He became just the 10th player in NBA history with those numbers on .800+ FG%.**
- Contributed his 19th double-double of the season with a season-high 27 PTS on 12-14 (.857) shooting from the field, 14 REB, 3 BLK and 1 STL in 31 MIN on Dec. 31 at LAL. He became just the 3rd player in Cavaliers history to record 27+ PTS and 14+ REB on .857+ FG% (Brad Daugherty and Melvin Turpin).
- Chipped in 24 PTS, 10 REB, 3 AST, 3 STL and 2 BLK in 37 MIN on Nov. 15 vs. CHI.
- Recorded 20 PTS on 9-12 (.750) shooting frmo the field, a game-high 17 REB and 2 BLK in 31 MIN on Oct. 30 vs. LAL. It was his 27th game as a Cavalier with 15+ PTS and 15+ REB.
- Finished with 23 PTS on a perfect 10-10 shooting from the field, 5 REB, 1 STL and 2 BLK in 25 MIN on Oct. 26 at WAS.

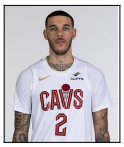

#2 Lonzo Ball

Guard ▪ 6-6 ▪ 204lbs ▪ 10/27/1997 ▪ UCLA/USA | **7th Year Pro**

PERSONAL: Son of LaVar and Tina Ball ... has two younger brothers, LiAngelo and LaMelo ... his brother LaMelo plays for the Charlotte Hornets…has one daughter, Zoey Ball ... lists rapping as his off-the-court talent ... passionate about giving back to his roots, and he is an avid volunteer in the Chino Hills community.

	GP	GS	PPG	RPG	APG	SPG	BPG	MPG	FG%	3FG%	FT%
2025-26	32	3	4.8	3.9	4.0	1.28	0.28	21.1	.307	.275	.700
Career	319	256	10.7	5.3	5.7	1.50	0.59	30.2	.393	.356	.605

	POINTS				REB		AST	BLK	STL		
	10+	20+	30+	40+	10+	20+	10+	3+	3+	DBL-DBL	TPL-DBL
2025-26	2	--	--	--	--	--	--	--	4	--	--
Career	163	27	2	--	25	--	41	8	67	37	8

RECENT GAMES

OPPONENT	W/L	MIN	FG-A	3P-A	FT-A	OR	DR	TR	A	PF	ST	TO	BS	PTS
1/26 vs. ORL	W	13:53	0-1	0-1	0-0	0	1	1	1	2	1	1	1	0
1/24 at ORL	W	24:33	2-4	2-4	0-0	0	8	8	2	4	3	1	0	6
1/23 vs. SAC	W													
1/21 at CHA	W													
1/19 vs. OKC	L	5:21	1-4	1-4	0-0	0	0	0	1	1	0	1	0	3

Injury List — Missed 1 game due to Left Knee; Injury Management (11/7); Missed 1 game due to Illness (12/1)
I - R — 3 on the season.; **DND - R** — 3 on the season.

	2025-26 HIGHS	CAREER HIGHS
PTS	**15** at MIA 11/12/25	**33** 2 times
FGM	**4** 2 times	**12** at PHX 10/20/17
FGA	**15** at TOR 11/24/25	**27** at PHX 10/20/17
3FGM	**4** at MIA 11/12/25	**8** 2 times
3FGA	**12** at TOR 11/24/25	**17** at MIN 5/1/21
FTM	**3** at MIA 11/12/25	**5** 3 times
FTA	**3** 2 times	**7** 2 times
OREB	**3** 2 times	**5** 2 times
DREB	**8** at ORL 1/24/26	**13** 2 times
TREB	**8** at ORL 1/24/26	**16** vs. DEN 11/19/17
ASTS	**8** 4 times	**17** at POR 3/16/21
STLS	**5** vs. CHA 12/14/25	**6** at MIA 3/1/18
BLKS	**2** vs. DEN 1/2/26	**4** 4 times
MINS	**34** at TOR 11/24/25	**46** at DET 1/13/20

NOTES:

2025-26 Notes:

- Recorded a season-high 15 PTS on 4-8 (.500) shooting from the field, 8 AST, 2 REB, 1 STL and 1 BLK in 20 MIN on Nov. 12 at MIA.
- Chipped in 11 PTS, 6 REB, 5 AST and 1 STL in 23 MIN off the bench on Oct. 26 vs. MIL.

2024-25 SEASON:

Appeared in all 35 games (14 starts) for the Chicago Bulls during the 2024-25 season…averaged 7.6 points, 3.4 rebounds, 3.3 assists and 1.3 steals in 22.2 minutes…Ball shot a career-best .815 from the free throw line…posted nine games scoring at least 10 points…recorded 13 games with two or more steals and seven games with three or more steals and led the Bulls in steals per game (1.3)

- Recorded a season-high 18 points on 6-10 (.600) shooting from the field, four rebounds, one steal and one block in 25 minutes on Jan. 27 vs. DEN.

#3 Thomas Bryant

Center ▪ 6-10 ▪ 260lbs ▪ 07/31/1997 ▪ Indiana/USA | **9th Year Pro**

PERSONAL: Full name is Thomas Jermaine Bryant…is the son of Linda and Edward Bryant Sr…when his playing career is over he would like to be involved in broadcasting and real estate…says something most people don't know about him is that he can draw and also trains dogs in his free time…participated in the 2015 McDonald's All-American Game and the Jordan Classic…won a gold medal representing the United States at the 2013 FIBA Americas U16 Championship in Uruguay…averaged 17.3 points, 11.6 rebounds and 4.5 blocks as a senior at Huntington Prep… played three seasons of high school basketball at Bishop Kearney High in Rochester, NY where he helped lead his team to the 2013 Class AA state championship…wears size 15 sneakers.

	GP	GS	PPG	RPG	APG	SPG	BPG	MPG	FG%	3FG%	FT%
2025-26	32	0	4.6	2.5	0.4	0.22	0.38	9.1	.515	.347	.806
Career	365	146	8.5	4.9	0.9	0.33	0.67	17.0	.579	.346	.779

	POINTS				REB		AST	BLK	STL		
	10+	20+	30+	40+	10+	20+	10+	3+	3+	DBL-DBL	TPL-DBL
2025-26	5	--	--	--	--	--	--	--	--	--	--
Career	142	27	3	--	44	--	--	12	2	38	--

RECENT GAMES

OPPONENT	W/L	MIN	FG-A	3P-A	FT-A	OR	DR	TR	A	PF	ST	TO	BS	PTS
1/26 vs. ORL	W													
1/24 at ORL	W	10:14	1-3	1-2	1-2	1	2	3	1	3	0	2	0	4
1/23 vs. SAC	W													
1/21 at CHA	W													
1/19 vs. OKC	L	2:35	0-0	0-0	0-0	0	0	0	0	0	0	0	0	0

	2025-26 HIGHS	CAREER HIGHS
PTS	**15** vs. NOP 12/23/25	**31** 2 times
FGM	**6** vs. NOP 12/23/25	**14** vs. PHX 12/22/18
FGA	**8** vs. NOP 12/23/25	**20** at BKN 8/2/20
3FGM	**3** vs. POR 12/3/25	**4** 2 times
3FGA	**4** 2 times	**7** 3 times
FTM	**4** 2 times	**10** at TOR 12/7/22
FTA	**4** 3 times	**10** at TOR 12/7/22
OREB	**4** vs. NOP 12/23/25	**7** vs. TOR 1/13/19
DREB	**6** 2 times	**16** at ATL 12/30/22
TREB	**7** 3 times	**19** at PHX 3/27/19
ASTS	**2** 3 times	**6** 2 times
STLS	**2** at WAS 11/7/25	**4** at BOS 8/13/20
BLKS	**2** 3 times	**4** 3 times
MINS	**22** vs. NOP 12/23/25	**40** at DEN 3/31/19

NOTES:

2025-26 Notes:

- Chipped in 15 points on 6-8 (.750) shooting from the field, including 2-2 (1.000) shooting from the three-point line, seven rebounds and two blocks in 22 minutes off the bench on Dec. 23 vs. NOP.
- Recorded a season-high 14 points, including 3-4 (.750) shooting from the 3-point line, six rebounds and two blocks in 13 minutes off the bench on Dec. 3 vs. POR. It was his most points in a game since Feb. 11, 2025 at NYK (18 PTS). It was also the 7th time in his career making at least 3 three-pointers in a game. With his 6th point of the game, he reached 3,000 career points in his NBA career.

2024-25 SEASON:

Appeared in 66 games for the Miami Heat (10 games) and Indiana Pacers (56 games), averaging 6.5 points on .508 shooting from the field and 3.8 rebounds in 14.6 minutes per contest. He also made a career-high 48 three-pointers during the season. He scored in double figures in 15 games and recorded a season-high 22 points, eight rebounds and two steals in 28 minutes on Jan. 8 vs. CHI. Additionally, Bryant appeared in a career-high 20 postseason games last season for Indiana in route to their appearance in the 2025 NBA Finals. He scored a playoff career-high 11 points (3-4 3FG) in the Game 6 series win against New York in the Eastern Conference Finals, helping contribute to the Pacers first NBA Finals appearance since 2000.

- Recorded a season-high 22 points on 9-16 (.563) shooting from the field, eight rebounds and two steals in 28 minutes on Jan. 8, 2025 vs. CHI.

#10 Darius Garland

Guard ▪ 6-1 ▪ 195lbs ▪ 01/26/2000 ▪ Vanderbilt/USA | **7th Year Pro**

PERSONAL: Father, Winston, played seven NBA seasons…both of his grandfathers served in the U.S. Army….played on AAU team Bradley Beal Elite and has developed relationship with Wizards All-Star Beal…averaged 28.6 points and shot 59.7 percent as a senior for Brentwood Academy…won a record-tying four state championships…second player in Tennessee history to win three consecutive Mr. Basketball awards, joining Brandan Wright…2017-18 Naismith High School Player of the Year semifinalist and McDonald's and Jordan Brand All-American.

	GP	GS	PPG	RPG	APG	SPG	BPG	MPG	FG%	3FG%	FT%
2025-26	26	26	18.0	2.4	6.9	0.81	0.12	30.5	.451	.360	.861
Career	408	404	18.8	2.6	6.7	1.15	0.12	33.1	.453	.386	.867

	POINTS				REB		AST	BLK	STL		
	10+	20+	30+	40+	10+	20+	10+	3+	3+	DBL-DBL	TPL-DBL
2025-26	23	11	1	--	--	--	4	--	1	4	--
Career	369	177	26	5	1	--	71	--	40	71	1

RECENT GAMES

OPPONENT	W/L	MIN	FG-A	3P-A	FT-A	OR	DR	TR	A	PF	ST	TO	BS	PTS
1/26 vs. ORL	W	Inactive - Injury												
1/24 at ORL	W	Inactive - Injury												
1/23 vs. SAC	W	Inactive - Injury												
1/21 at CHA	W	Inactive - Injury												
1/19 vs. OKC	L	Inactive - Injury												

Injury List — Missed 2 games due to Left Great Toe; Surgery (10/22, 10/24); Missed 5 games due to Left Great Toe; Surgical Recovery (10/26, 10/27, 10/29, 10/31, 11/2); Missed 9 games due to Left Great Toe; Injury Management (11/8, 11/12, 11/13, 11/15, 11/17, 11/19, 11/24, 12/1, 12/5); Missed 1 game due to Illness (12/27); Missed 1 game due to Right Great Toe; Soreness (1/16); Missed 4 games due to Right Great Toe; Sprain (1/19, 1/21, 1/23, 1/26); Missed 1 game due to Right Great Toe; Strain (1/24)

	2025-26 HIGHS	CAREER HIGHS
PTS	**35** vs. CHI 12/19/25	**51** vs. MIN 11/13/22
FGM	**14** at IND 1/6/26	**16** 2 times
FGA	**27** vs. CHI 12/19/25	**31** vs. MIN 11/13/22
3FGM	**6** vs. CHI 12/19/25	**10** vs. MIN 11/13/22
3FGA	**12** vs. CHI 12/19/25	**15** vs. MIN 11/13/22
FTM	**7** 2 times	**15** at MIA 3/11/22
FTA	**8** vs. CHA 12/14/25	**16** at MIA 3/11/22
OREB	**2** vs. CHA 12/22/25	**4** at IND 3/18/24
DREB	**5** at SAS 12/29/25	**10** at UTA 1/12/22
TREB	**5** 5 times	**10** at UTA 1/12/22
ASTS	**11** at SAS 12/29/25	**19** at PHI 3/4/22
STLS	**3** vs. UTA 1/12/26	**5** 4 times
BLKS	**1** 3 times	**2** 2 times
MINS	**39** vs. CHA 12/14/25	**48** vs. CHA 11/18/22

NOTES:

2025-26 Notes:

Contributed 23 PTS, including 5-9 shooting from the 3-point line, 8 AST, 2 REB, 3 STL and 1 BLK in 34 MIN on Jan. 12th vs. Utah.
Finished with a game-high 29 PTS on 14-23 (.609) shooting from the field, 6 AST and 2 REB in 33 MIN on Jan. 6 at IND. He scored 14 of his PTS in the 4th quarter on a perfect 7-7 shooting from the field. He is the 2nd player in Cavs history to score 14+ PTS in a 4th quarter on perfect shooting from the field (min. 7 FGA), joining Dean Wade who scored 20 PTS in the 4th quarter on 7-7 FG on March 5, 2024 vs. BOS

- Recorded his 3rd double-double of the season with 20 PTS, including 3-4 (.750) shooting from the 3-point line and a game-high 10 AST in 36 MIN on Dec. 25 at NYK.
- Recorded his second double-double of the season with 27 points on 9-15 (.600) shooting from the field, including 5-6 (.833) shooting from the three-point line, five rebounds, a team-high 10 assists and two steals in 31 minutes on Dec. 22 vs. CHA.
- Contributed a season-high 35 PTS, including 6-12 (.500) shooting from the 3-point line, a team-high tying 8 AST, 2 REB and 1 STL in 33 MIN on Dec. 19 vs. CHI**. It was his 10th career game with at least 35 PTS and 6th career game with at least 35 PTS and 8 AST.**
- Finished with a season-high 26 points, including 3-6 (.500) shooting from the three-point line, two rebounds, nine assists, one steal and one block in 39 minutes on Dec. 14 vs. CHA.
- Recorded his first double-double of the season with 15 PTS, 10 AST and 5 REB on Nov. 28 at ATL.
- Finished with 20 points, including 3-4 (.750) shooting from the three-point line, two rebounds and seven assists in 27 minutes on Nov. 21 vs. IND. He also moved into 10th place on the Cavaliers All-Time scoring list, passing Larry Nance Sr.

2024-25 SEASON:

Appeared in 75 games (all starts) with Cleveland, his highest games played in a season in his career.

- Averaged 20.6 points, 6.7 assists, 2.9 rebounds and 1.21 steals in a career low 30.7 minutes. He also shot a career-best .472 FG% and .401 3FG%, his second time in his career shooting .400+ from the three-point line (.410 3FG% in 2021-22).
- Was selected as an NBA All-Star for the 2nd time in his career, representing the Cavaliers at the 2025 NBA-All Star Weekend in San Francisco. He also participated in the 3-point contest at All-Star Weekend.
- Recorded seven double-doubles on the season. Scored 10+ points in 71 games, 20+ points on 40 occasions, 30+ points on five occasions and 40+ points once.
- Finished the season as the only player in the Eastern Conference to average 20.0+ PPG, 6.0+ RPG, 1.0 SPG and .400+ 3FG%.
- Made 212 three-pointers on the year, marking his most triples made in a season and third most three-pointers made in Cavs history. He and Donovan Mitchell became the first set of Cavs teammates to have 200+ 3-pointers made in the same season.
- Controbiuted 25 PTS, including 4-7 (.571) shooting from the 3-point line, 5 AST, 3 REB and 1 BLK in 31 MIN on Feb. 5 at DET. **He hit a GAME WINNING 31 FT. 3-pointer as time expired to help give the Cavs a 118-115 win. It was Garland's first career game-winning shot with time expiring**
- Recorded a game-high 39 PTS on 14-22 (.636) shooting from the field, including 4-7 (.571) shooting from the three-point line, a team-high 9 AST and 3 REB in 36 MIN on Jan. 25 vs. HOU
- Finished with 29 PTS, including 5-10 (.500) shooting form the 3-point line and a perfect 8-8 shooting from the free throw line, 6 AST and 5 REB in 33 MIN on Jan. 18 at MIN.
- Finished with a near double-double with a season-high 40 points on 14-22 (.636) shooting from the field, including 4-7 (.571) shooting from the three-point line, a game-high nine assists and two steals in 36 minutes on Jan. 9th vs. TOR. Garland recorded 40+ points for the fifth time in his NBA career.
- Recorded his 4th double-double of the season with 14 PTS, a season-high 14 AST, 2 STL and 1 BLK in 32 MIN on Dec. 31 at LAL. It was the 7th time in his career dishing out 14+ AST and it was his most assists in a game in 32 or fewer minutes played
- Tallied 25 points, including 9-9 shooting from the free throw line, a game-high tying 12 assists and five rebounds in 30 minutes on Nov. 17 vs. CHA.
- Finished with 29 PTS, including 4-7 (.571 3FG%) shooting from the 3-point line, 9 AST, 3 REB and 1 STL in 34 MIN on Nov. 15 vs. CHI.
- Recorded 27 points, six assists, three rebounds and three steals in 30 minutes on Nov. 8 vs. GSW. With his third assist of the night, passes Kyrie Irving and Foots Walker for 5th on the Cavs all-time assists list.
- Finished with a game-high 39 points on 15-22 (.682) shooting from the field, including 7-11 (.636) shooting from beyond the arc, a game-high eight assists and two rebounds in 35 minutes. Garland became just the 5th player in Cavs history to reach these numbers in a single game, joining LeBron James (3 times), Mo Williams, Kyrie Irving and Donovan Mitchell...Garland is just the 2nd Cavalier ever to record 39+ PTS on .680+ FG% with 7+ 3FGM (Mo Williams, 2/11/09 vs. PHX).
- Recorded 34 PTS on 12-19 (.632) shooting from the field, including 5-8 (.625) shooting from the 3-point line, 3 AST, 3 REB, 2 STL and 2 BLK in 33 MIN on Oct. 28 at NYK. Garland scored 15 of his points in the 4th quarter on 5-7 (.714) shooting from the field.
- Tallied his first double-double of the season with 12 PTS and 10 AST in 22 MIN on Oct. 30 vs. LAL.

#12 De'Andre Hunter

Small Forward ▪ 6-8 ▪ 227lbs ▪ 12/02/1997 ▪ Virginia/USA | **7th Year Pro**

PERSONAL: Son of Priscilla Hunter...Has a brother, Aaron, and two sisters - Candice and Cheyanne • As a high school senior, named Pennsylvania Class AA Player of the Year, First-Team All-State AA and First-Team All-Friends Schools League • Has volunteered for the John Heinz National Wildlife Refuge and Aids Fund...he can speak some spanish...his basketball idol is Carmelo Anthony.

	GP	GS	PPG	RPG	APG	SPG	BPG	MPG	FG%	3FG%	FT%
2025-26	41	23	13.8	4.3	2.1	0.63	0.15	26.4	.420	.306	.879
Career	368	269	14.7	4.1	1.6	0.68	0.28	29.6	.448	.365	.826

	POINTS				REB		AST	BLK	STL		
	10+	20+	30+	40+	10+	20+	10+	3+	3+	DBL-DBL	TPL-DBL
2025-26	31	7	--	--	--	--	--	--	1	--	--
Career	292	91	3	--	13	--	--	1	14	12	--

RECENT GAMES

OPPONENT	W/L	MIN	FG-A	3P-A	FT-A	OR	DR	TR	A	PF	ST	TO	BS	PTS
1/26 vs. ORL	W	DND - Injury												
1/24 at ORL	W	DND - Injury												
1/23 vs. SAC	W	19:01	3-9	1-3	2-2	0	0	0	0	1	0	0	0	9
1/21 at CHA	W	13:17	1-6	1-6	1-2	2	2	4	1	3	1	4	0	4
1/19 vs. OKC	L	25:31	3-13	2-6	8-8	1	8	9	1	2	1	5	0	16

Injury List — Missed 2 games due to Right Knee; Contusion (10/22, 10/24); Missed 2 games due to Illness (11/5, 12/31); Missed 2 games due to Right Knee; Soreness (1/24, 1/26)
I - R — 1 on the season.

	2025-26 HIGHS	CAREER HIGHS
PTS	**29** vs. CHI 11/8/25	**35** at MIN 1/27/25
FGM	**10** vs. CHI 11/8/25	**13** at MIL 1/24/21
FGA	**19** at MIA 11/10/25	**23** vs. MIA 4/9/24
3FGM	**5** vs. HOU 11/19/25	**6** 5 times
3FGA	**12** 2 times	**12** 2 times
FTM	**8** 2 times	**12** at CLE 1/30/25
FTA	**8** 3 times	**14** vs. TOR 11/19/22
OREB	**3** vs. IND 11/21/25	**4** at IND 2/1/25
DREB	**8** 2 times	**11** 2 times
TREB	**9** 3 times	**13** vs. BOS 3/28/24
ASTS	**6** 2 times	**6** 2 times
STLS	**3** vs. ATL 11/2/25	**6** at PHX 11/14/19
BLKS	**1** 6 times	**3** at MIA 1/14/22
MINS	**35** at MIA 11/10/25	**48** vs. NYK 2/9/20

NOTES:

2025-26 Notes:

- Finished with 27 points on 9-13 (.692) shooting from the field, including 4-5 (.800) shooting from the three-point line, five rebounds and one steal in 26 minutes off the bench on Dec. 22 vs. CHA.
- Contributed a game-high tying 29 PTS on 10-16 (.625) shooting from the field, including 4-8 (.500) shooting from the 3-point line, 4 REB, 2 AST and 1 BLK in 30 MIN on Nov. 8 vs. CHI.
- Recorded a season-high 26 points, six rebounds, two assists and one block in 34 minutes of play on Oct. 31 vs. TOR.

2024-25 SEASON:

Appeared in 64 games for Cleveland (27 games, five starts) and Atlanta (37 games, four starts) this past 2024-25 season.

- Averaged a career-high 17.0 points and 4.0 rebounds in 27.2 minutes per game. Scores in double figures 55 times, 20+ points on 23 occasions and 30+ points in two different games.
- Led the NBA in scoring average off the bench this season (16.9 PPG off the bench).
- Finished with a game-high 32 points on 8-15 (.533) shooting from the field, including 5-9 (.556) shooting from the three-point line, seven rebounds and one steal in 32 minutes on March 2nd vs. Portland. This was his 3rd time in his NBA career scoring 30 points or more and first time as a Cavalier.
- Chipped in 16 points on 6-7 (.857) shooting including 4-4 shooting from the 3-point line in 19 minutes off the bench on Feb. 21 vs. NYK.
- Finished with a career-high 35 PTS (12-21 FG, 4-8 3FG), against Minnesota on Jan. 27th, tying the NBA-high this season for points in a game off the bench.
- Scored 15 or more points in 16-straight games from Nov. 22-Jan. 1, the longest such streak of his career.
- Chipped in 27 PTS on 9-15 (.600) shooting from the field, including 4-8 (.500) shooting from the 3-point line, 6 REB and 1 STL in 36 MIN on Dec. 19 at SAS.
- Recorded a double-double with 22 points, including 6-11 shooting from the three-point line, 10 rebounds, five assists and two steals in 39 minutes on Feb. 5 vs. SAS.
- Chipped in 26 PTS, including 5-7 shooting from the three-point line, three rebounds, two assists and two steals in 34 minutes on Dec. 6 vs LAL.

#8 Chris Livingston

Forward ▪ 6-6 ▪ 228lbs ▪ 10/15/2003 ▪ Kentucky/United States | **3rd Year Pro**

PERSONAL: Born Oct. 15 in Akron, Ohio … Mother is Julia Livingston … Has five siblings, Cordell, Cydnee, Corey, Courtney and CJ … His most memorable moment as a basketball player is winning a gold medal for Team USA … Enjoys listening to music and playing video games away from the court … His mom is his life's greatest influence … Chose No. 24 in college because he looked up to Paul George … Lists his favorite movie as The Great Gatsby and his favorite food as buffalo chicken dip … His favorite binge watch is the Dragon Ball series … Off-the-court talent consists of drawing and painting.

	GP	GS	PPG	RPG	APG	SPG	BPG	MPG	FG%	3FG%	FT%
2025-26	3	0	3.0	1.0	0.3	0.33	0.00	5.8	.571	.000	1.000
Career	45	1	1.4	1.3	0.2	0.18	0.00	4.7	.429	.063	.762

	POINTS				REB		AST	BLK	STL		
	10+	20+	30+	40+	10+	20+	10+	3+	3+	DBL-DBL	TPL-DBL
2025-26	--	--	--	--	--	--	--	--	--	--	--
Career	1	--	--	--	--	--	--	--	--	--	--

RECENT GAMES

OPPONENT	W/L	MIN	FG-A	3P-A	FT-A	OR	DR	TR	A	PF	ST	TO	BS	PTS
1/26 vs. ORL	W	Inactive - G League Two-Way												
1/24 at ORL	W	Inactive - G League Two-Way												
1/23 vs. SAC	W	Inactive - G League Two-Way												
1/21 at CHA	W	Inactive - G League Two-Way												
1/19 vs. OKC	L	Inactive - G League Two-Way												

I - GLTW — 35 on the season.

	2025-26 HIGHS	CAREER HIGHS
PTS	**7** at TOR 11/24/25	**10** at OKC 2/3/25
FGM	**3** at TOR 11/24/25	**4** at OKC 2/3/25
FGA	**5** at TOR 11/24/25	**10** at OKC 2/3/25
3FGM	**--**	**1** at TOR 11/1/23
3FGA	**2** at TOR 11/24/25	**4** at OKC 2/3/25
FTM	**1** at TOR 11/24/25	**2** 6 times
FTA	**1** at TOR 11/24/25	**4** at OKC 2/3/25
OREB	**--**	**3** at SAS 1/31/25
DREB	**3** at TOR 11/24/25	**5** 2 times
TREB	**3** at TOR 11/24/25	**6** 2 times
ASTS	**1** at TOR 11/24/25	**2** vs. DET 4/13/25
STLS	**1** at TOR 11/24/25	**2** at OKC 2/3/25
BLKS	**--**	**--**
MINS	**14** at TOR 11/24/25	**26** at OKC 2/3/25

NOTES:

2025-26 Notes:

- Made his Cavaliers debut on Nov. 24 at TOR, controbuting seven points on 3-5 (.600) shooting from the field, three rebounds and 1 steal in 14 minutes off the bench.

2024-25 Notes:

- Appeared in 21 games (one start) for the Milwaukee Bucks. He also appeared in 18 games (13 starts) in the NBA G League for the Wisconsin Herd, averaging 18.1 points, 8.1 rebounds and 1.00 steals in 29.5 minutes. He recorded his G League season-high 35 points on 10-14 (.714) shooting from the field, nine rebounds and two steals in 34 minutes on January 12 versus the Osceola Magic.

#5 Sam Merrill

Guard ▪ 6-4 ▪ 195lbs ▪ 05/15/1996 ▪ Utah State/USA | **6th Year Pro**

PERSONAL: Born May 15, 1996 in Bountiful, Utah… Son of Jenny and John Merrill… Graduated in business administration at Utah State…Earned three varsity letters at Bountiful High School, leading the Braves to a state title as a senior… Also lettered in football, baseball and golf, earning all-state honors on the gridiron as a junior.

	GP	GS	PPG	RPG	APG	SPG	BPG	MPG	FG%	3FG%	FT%
2025-26	24	15	13.8	2.4	2.3	0.71	0.13	25.8	.470	.455	.882
Career	197	22	7.4	1.9	1.5	0.51	0.11	17.5	.418	.399	.911

	POINTS				REB		AST	BLK	STL		
	10+	20+	30+	40+	10+	20+	10+	3+	3+	DBL-DBL	TPL-DBL
2025-26	19	5	--	--	--	--	--	--	1	--	--
Career	62	10	--	--	--	--	--	--	8	--	--

RECENT GAMES

OPPONENT	W/L	MIN	FG-A	3P-A	FT-A	OR	DR	TR	A	PF	ST	TO	BS	PTS
1/26 vs. ORL	W	Inactive - Personal												
1/24 at ORL	W	Inactive - Injury												
1/23 vs. SAC	W	Inactive - Injury												
1/21 at CHA	W	Inactive - Injury												
1/19 vs. OKC	L	Inactive - Injury												

Injury List — Missed 3 games due to Right Hip; Contusion (10/29, 10/31, 11/2); Missed 19 games due to Right Hand; Sprain (11/19, 11/21, 11/23, 11/24, 11/28, 11/30, 12/1, 12/3, 12/5, 12/6, 12/12, 12/14, 12/17, 12/19, 1/16, 1/19, 1/21, 1/23, 1/24); Missed 1 game due to Left Ankle; Sprain (1/2)

I - P — 1 on the season.

	2025-26 HIGHS	CAREER HIGHS
PTS	**22** 3 times	**27** 2 times
FGM	**7** 3 times	**9** 2 times
FGA	**16** at MIA 11/10/25	**16** 3 times
3FGM	**6** 4 times	**9** vs. DAL 2/2/25
3FGA	**16** at MIA 11/10/25	**16** at MIA 11/10/25
FTM	**5** vs. MIN 1/10/26	**5** vs. MIN 1/10/26
FTA	**5** vs. MIN 1/10/26	**5** vs. MIN 1/10/26
OREB	**2** 3 times	**3** 2 times
DREB	**4** 3 times	**8** at HOU 3/16/24
TREB	**6** vs. NOP 12/23/25	**9** vs. BKN 1/11/24
ASTS	**8** vs. CHI 11/8/25	**9** at NOP 3/13/24
STLS	**3** vs. MIN 1/10/26	**4** at PHX 3/21/25
BLKS	**1** 3 times	**2** 2 times
MINS	**33** at MIA 11/10/25	**33** at MIA 11/10/25

NOTES:

2025-26 Notes:

- Contributed 20 points on 5-7 (.714) shooting from the field, including 5-6 (.833) shooting from the three-point line and a perfect 5-5 (1.000) at the free throw line, two rebounds and three steals in 26 minutes on Jan. 10 vs. MIN. **Merrill made 5+ threes for the fourth straight game, which is a franchise record.**
- Finished with 22 PTS, including 5-11 (.455) shooting from the 3-point line, 3 AST, 2 REB and 1 STL in 31 MIN off the bench on Jan. 8 at MIN
- Recorded 22 points on 7-12 (.583) shooting from the field, including 6-10 (.600) shooting from the three-point line, a season-high six rebounds, seven assists and one steal in 26 minutes on Dec. 23 vs. NOP.
- Finished with 20 points, including 7-10 (.700) shooting from the field and 6-9 (.667) shooting from the three-point line, five rebounds and one block in 28 minutes on Nov. 17 vs. MIL. It was also his 7th career game with at least 20 points.
- Contributed 22 PTS, including 6-10 (.600) shooting from the 3-point line, 5 AST, 1 STL and 1 BLK in 26 MIN on Oct. 24 at BKN. In the first two games of the season, Merrill shot 11-20 (.550) from the free-throw line, marking the most three-pointers made by a Cavalier in the first two games of any season

2024-25 SEASON:

Appeared in 71 games (four starts) with Cleveland.

- Averaged 7.2 points and 2.2 rebounds in 19.7 minutes.
- Scored 10+ points in 17 games and 20+ points in two games.
- Finished with 16 points, including 4-10 (.400) shooting from the three-point line, two rebounds and two steals in 26 minutes off the bench on Feb. 12 at TOR.
- Recorded a career-high tying 27 points on 9-14 (.643) shooting from the field, including 9-13 (.692) shooting from the three-point line in 23 minutes on Feb. 2 vs. DAL. Merrill's nine triples was his career-high for three-pointers in a game. Merrill also became the fourth player in Cavaliers history to make 9+ triples in a single game, and the first to do so off the bench
- Recorded 20 PTS, including 6-11 (.545) shooting from the three-point line, 4 AST and a career-high tying 3 STL in 24 MIN on Dec. 23rd vs. Utah.
- Finished with 14 points, including 4-9 (.444) shooting fomr the 3-point line, a season-high six assists, three rebounds, two steals and one block in 23 minutes off the bench on Dec. 3 vs. WAS.

#45 Donovan Mitchell

Guard ▪ 6-3 ▪ 228lbs ▪ 09/07/1996 ▪ Louisville/USA | **9th Year Pro**

PERSONAL: Son of Nicole and Donovan Mitchell, Sr…Has one younger sister (Jordan) who played lacrosse at American University…His dad works in the front office for the New York Mets…Nickname is Spida …Has a signature shoe line with Adidas…has a non-profit called "Spida Cares"…played high school basketball at Canterbury School in New Milford, CT before transferring to Brewster Academy in Wolfeboro, NH for his final two high school seasons…he was inducted into the Brewster Athletics Hall of Fame in 2025...Mitchell also made a 12 million dollar donation to his former school, Greenwich Country Day School (GCDS) in his home community of Greenwich, CT to help build a state-of-the-art facility called the Donovan Mitchell Family Athletic Center or "The DON" which stands for "Determination Over Negativity". The facility opened in 2024 and the donation aims to enhance the school's athletics program and overall community...Follow him on twitter @spidadmitchell.

	GP	GS	PPG	RPG	APG	SPG	BPG	MPG	FG%	3FG%	FT%
2025-26	44	44	29.5	4.8	5.8	1.48	0.23	34.2	.485	.385	.839
Career	583	575	25.1	4.3	4.8	1.38	0.31	33.9	.452	.368	.840

	POINTS				REB		AST	BLK	STL		
	10+	20+	30+	40+	10+	20+	10+	3+	3+	DBL-DBL	TPL-DBL
2025-26	44	36	25	5	2	--	1	--	8	3	--
Career	563	426	182	33	15	--	12	2	94	27	--

RECENT GAMES

OPPONENT	W/L	MIN	FG-A	3P-A	FT-A	OR	DR	TR	A	PF	ST	TO	BS	PTS
1/26 vs. ORL	W	35:09	15-25	5-8	10-12	0	4	4	4	2	1	4	0	45
1/24 at ORL	W	37:37	15-30	2-8	4-5	2	3	5	9	4	2	3	0	36
1/23 vs. SAC	W	34:11	11-25	5-12	6-7	0	5	5	8	3	1	1	0	33
1/21 at CHA	W	37:29	8-20	2-8	6-7	1	2	3	6	1	1	8	0	24
1/19 vs. OKC	L	35:01	5-18	1-9	8-11	1	3	4	3	1	3	1	0	19

Injury List — Missed 1 game due to Left Hamstring; Tightness (10/31); Missed 1 game due to Illness (12/19)
I - R — 2 on the season.

	2025-26 HIGHS	CAREER HIGHS
PTS	**48** at WAS 12/12/25	**71** vs. CHI 1/2/23
FGM	**17** at WAS 12/12/25	**22** vs. CHI 1/2/23
FGA	**31** at WAS 12/12/25	**36** at SAS 3/23/18
3FGM	**8** 2 times	**9** vs. CHI 3/16/22
3FGA	**16** at MIA 11/10/25	**18** at UTA 1/10/23
FTM	**15** vs. TOR 11/13/25	**20** vs. CHI 1/2/23
FTA	**17** vs. TOR 11/13/25	**25** vs. CHI 1/2/23
OREB	**5** at MIA 11/10/25	**5** 4 times
DREB	**10** at MIA 11/10/25	**12** at MIA 12/8/23
TREB	**15** at MIA 11/10/25	**15** at MIA 11/10/25
ASTS	**12** at PHI 1/16/26	**14** vs. SAS 3/27/25
STLS	**4** 2 times	**5** 4 times
BLKS	**2** vs. TOR 11/13/25	**3** 2 times
MINS	**41** at MIA 11/10/25	**50** vs. CHI 1/2/23

NOTES:

2025-26 Notes:

- Finished with a game-high 45 points on 15-25 (.600) shooting from the field, including 5-8 (.625) shooting from the three-point line, four rebounds, four assists and one steal in 35 minutes on Jan. 26 vs. ORL. It was also his franchise-record 16th game with 40+ PTS and 5+ 3FG. In the first half, Mitchell recorded a game-high 26 points which is his highest scoring opening half this season (prev. 25 vs. MIL on Nov. 17). Mitchell also shot 9-11 (.818) from the field, his fourth time with 26+ points and .800 FG% in any half of his NBA career.
- Finished with a game-high 36 PTS on 15-30 (.500) shooting from the field, a game-high 9 AST, 5 REB and 2 STL in 38 MIN on Jan. 24 at ORL. **He scored 27 of his PTS in the 2nd half, tying his 2nd-most points in any half this season**
- Chipped in a game-high 35 PTS (5 3FGM) on 11-22 (.500) shooting from the field, including 8-8 from the free throw line, a game-high 9 AST, 7 REB and 1 STL in 33 MIN on Jan. 14 at PHI. It was the 2nd time in Mitchell's career with at least 35 PTS, 9 AST and 7 REB (71 PTS, 11 AST, 8 REB on Jan. 2, 2023 vs. CHI).
- With his 4th 3FGM of the game on Jan. 12 vs. Utah, **Mitchell (803 3FG w/the Cavs) passed Mark Price (802 3FG) for the 4th-most three-pointers in franchise history**
- Recorded his second double-double of the season with a game-high 34 points on 10-18 (.556) shooting from the field, including 4-7 (.571) shooting from the three-point line, 10 rebounds, seven assists, two steals and one block in 30 minutes on Dec. 31 vs. PHX. It was Mitchell's first career game with at least 30 PTS, 10 REB and 7 AST and he is the first Cavalier to record that in a game since LeBron James (44 PTS, 11 REB and 11 AST on 4/6/18 vs. PHI).
- Finished with a team-high 34 PTS, including 4-9 (.444) shooting from the three-point line, 7 REB, 6 AST and 4 STL in 33 MIN on Dec. 25 at NYK. His 34 PTS were tied for the most PTS scored by a Cavaliers player on Christmas Day (LeBron James 34 PTS on 12/25/03 at ORL). He was also the first Cavs player in team history with at least 30 PTS, 5 REB and 5 AST on Christmas Day
- Recorded a season-high 48 PTS on 17-31 (.548) shooting from the field, including 8-15 (.533) shooting from the 3-point line, 4 REB, 4 AST and 2 STL in 35 MIN on Dec. 12 at WAS. **He scored 24 of his PTS in the 4th Q, tying the 2nd-most PTS scored in a 4th quarter by a Cavalier since 1997-98,** helping Cleveland outscore Washington 45-26 in the 4th and overcome a 15-point deficit in the final frame. **His 24 PTS in the 4th was also the most PTS in a 4th Q by any NBA player this season.** His 35 PTS in the 2nd half was his 2nd-most PTS in any half of his career (most was 42 PTS in 2nd H on Jan. 2 vs. CHI).
- Contributed a game-high 43 PTS on 16-27 (.593) shooting from the field, 9 REB, and a game-high 6 AST in 34 MIN on Dec. 1 at IND. It was his 3rd game with 40+ PTS on the season.
- Recorded a game-high 42 PTS on 15-28 (.536) shooting from the field, including 7-15 (.467) shooting from the three-point line, three rebounds, three assists and one steal in 35 MIN on Nov. 28 at ATL. It was his 2nd game with 40+ PTS on the season.
- Finished with a game-high 37 points on 14-22 (.636) shooting from the field, including 5-9 (.556) shooting from the three-point line, eight rebounds, six assists and one steal in 33 minutes on Nov. 23 vs. LAC. It was his 3rd career game with at least 37 points, eight rebounds and six assists
- Recorded a game-high 37 points on 14-22 (.636) shooting from the field, including 4-8 (.500) shooting from the three-point line, a team-high seven assists, five rebounds and one steal in 36 minutes on Nov. 17 vs. MIL. He scored 25 of his points in the first half on 10-13 (.769) shooting from the field and 3-4 (.750) shooting from the three-point line. It was his highest scoring opening half of the season and his 10th time this season scoring 20+ PTS in any half
- Finished with his first DBL-DBL of the season with a team-high 28 PTS, career-high 15 REB, 8 AST and 1 STL in 41 MIN on Nov. 10 at MIA. **He became just the 2nd player in Cavs history with 28+ PTS, 15+ REB and 8+ AST in a game (LeBron James, 7 times).**
- Finished with a game-high tying 29 PTS, 6 AST, 6 REB and 1 STL in 35 MIN on Nov. 8 vs. CHI. **He scored 26 of his PTS in the 2nd half, including 5-7 (.714) shooting from the 3-point line.**
- Recorded a season-high 46 points on 15-21 (.714) shooting from the field, including 6-11 (.545) shooting from the three-point line and a perfect 10-10 (1.000) from the free throw line, eight assists, four rebounds, and one steal in 35 minutes on Nov. 5 vs. PHI. Mitchell's 46 points on .714 FG% is tied for the 3rd-highest FG% in a 40-point game in Cavaliers history
- Finished with a season-high 37 points on 12-21 (.571) shooting from the field, including 8-15 (.533) shooting from the three-point line and a perfect 5-5 (1.000) from the free throw line, two rebounds, five assists, two steals and one block in 36 minutes on Nov. 2 vs. ATL. Mitchell appearance against the Hawks was his 200th game as a member of the Cavaliers (139-61) and he has the highest winning percentage of any Cavalier in team history with at least 200 games played with the franchise.
- Recorded a game-high 35 PTS on 13-18 (.722) shooting from the field and 2 AST in 30 MIN on Oct. 27 at DET. **It was Mitchell's third game of his career with 35+ PTS on .700+ FG%. He finished the game +38, tying his 3rd-highest +/- in a single game in his career.**
- Recorded a game-high 35 PTS on 10-15 (.667) shooting from the field, including 6-10 (.600) shooting from the 3-point line, 5 AST, 2 REB and 3 STL in 35 MIN on Oct. 24 at BKN.

#4 Evan Mobley

Forward/Center ▪ 7-0 ▪ 230lbs ▪ 06/18/2001 ▪ USC/USA **5th Year Pro**

PERSONAL: Played with his brother, Isaiah, at USC in 2020-21…His brother Isaiah was also on the Cavs for two seasons...father, Eric, is an assistant coach at SMU in Dallas and played professionally overseas…has an extensive sneaker collection…first sport was soccer, which helped with his footwork…attended Rancho Christian High School in Temecula, California, where he averaged 20.5 points, 12.2 rebounds, 5.2 blocks and 4.6 assists during his senior season and was named the 2019-20 Morgan Wooten National High School Player of the Year…was a 2020 McDonald's All-American, a two-time California Gatorade Player of the Year and a 2020 Naismith Player of the Year finalist…won gold medals with USA Basketball at the 2019 FIBA U-19 World Cup and 2018 FIBA U-17 World Cup.

	GP	GS	PPG	RPG	APG	SPG	BPG	MPG	FG%	3FG%	FT%
2025-26	42	40	17.9	8.8	4.0	0.90	1.95	33.4	.512	.304	.635
Career	311	309	16.6	8.9	3.1	0.84	1.61	32.6	.542	.312	.685

	POINTS				REB		AST	BLK	STL		
	10+	20+	30+	40+	10+	20+	10+	3+	3+	DBL-DBL	TPL-DBL
2025-26	39	16	--	--	18	--	--	13	4	17	--
Career	274	94	8	1	129	--	--	70	18	121	--

RECENT GAMES

OPPONENT	W/L	MIN	FG-A	3P-A	FT-A	OR	DR	TR	A	PF	ST	TO	BS	PTS
1/26 vs. ORL	W	35:00	9-16	1-3	1-4	2	7	9	2	4	0	1	2	20
1/24 at ORL	W	34:33	4-14	1-6	4-4	2	5	7	3	1	0	2	1	13
1/23 vs. SAC	W	34:46	13-24	0-4	3-5	3	10	13	7	0	0	0	4	29
1/21 at CHA	W	35:31	6-13	0-4	2-3	1	13	14	0	4	1	2	3	14
1/19 vs. OKC	L	31:07	7-14	0-2	2-3	2	5	7	5	3	1	2	1	16

Injury List — Missed 5 games due to Left Calf; Strain (12/14, 12/17, 12/19, 12/22, 12/23)
I - R — 1 on the season.

	2025-26 HIGHS	CAREER HIGHS
PTS	**29** 2 times	**41** at CHA 12/7/24
FGM	**13** vs. SAC 1/23/26	**19** vs. MIL 1/21/23
FGA	**24** vs. SAC 1/23/26	**27** vs. MIL 1/21/23
3FGM	**4** at NYK 10/22/25	**6** at CHA 12/7/24
3FGA	**8** 2 times	**8** 4 times
FTM	**12** vs. MIL 10/26/25	**12** vs. MIL 10/26/25
FTA	**12** vs. MIL 10/26/25	**14** at NYK 4/11/25
OREB	**8** at MIA 11/10/25	**8** 2 times
DREB	**13** at CHA 1/21/26	**14** vs. ATL 11/28/23
TREB	**14** 3 times	**19** vs. ATL 11/28/23
ASTS	**8** vs. UTA 1/12/26	**8** 3 times
STLS	**3** 4 times	**5** at IND 3/8/22
BLKS	**5** 2 times	**8** at DET 11/4/22
MINS	**39** at MIA 11/10/25	**45** vs. CHA 11/18/22

NOTES:

2025-26 Notes:

- Finished with a season-high 29 PTS on 13-24 (.542) shooting from the field (season-high 24 FGA), a game-high 13 REB, 7 AST and a game-high 4 BLK in 35 MIN on Jan. 23 vs. SAC. Mobley scored 19 of his PTS in the 1st half on 8-14 (.571) shooting from the field, his most points in an opening half this season. **He became the 3rd player in NBA history to record at least 29 PTS, 13 REB, 7 AST, 4 BLK and zero turnovers (Hakeem Olajuwon and Shaquille O'Neal). He was also the 1st player to do it in under 40 minutes of play.**
- Recorded his 15th double-double of the season with 17 PTS on 7-10 (.700) shooting from the field, a game-high 13 REB, 6 AST, 4 BLK and 1 STL in 34 MIN on Jan. 14 at PHI. It was also the 2nd time in his career with at least 17 PTS, 13 REB, 6 AST and 4 BLK.
- Recorded 24 points on 11-16 (.688) shooting from the field, four rebounds, three assists and two steals in 32 minutes on Jan. 10 vs. MIN.
- Tallied 16 PTS, 10 REB, 5 AST and 5 BLK in 29 MIN on Dec. 31 vs. PHX. It was his 6th career game with at least 5 blocked shots.
- Contributed his 8th double-double of the season with 20 points, 14 rebounds, seven assists, two steals and two blocks in 34 minutes on Nov. 28 at ATL. It was his sixth career game with at least 20 PTS, 10 REB and 7 AST.
- Finished with a season-high 29 points on 11-17 (.647) shooting from the field, including 2-5 (.400) shooting from the three-point line, a team-high eight rebounds, three assists, three steals and one block in 36 minutes on Oct. 31 vs. TOR.
- Recorded his first double-double of the season with 15 PTS on 5-10 (.500) shooting from the field, a game-high 11 REB, 5 AST, 3 BLK and 1 STL in 30 MIN on Oct. 27 at DET.

2024-25 SEASON:

Appeared in 71 games this season (all starts) for Cleveland, his most games played in a season in his career.

- Averaged a career-high 18.5 points, 9.3 rebounds, 3.2 assists, 0.86 steals and 1.59 blocks in 30.5 minutes per game.
- Was selected as an NBA All-Star for the first time in his career in 2025 and **was also named the NBA Defensive Player of the Year for the first time in his career. He was also the first Cavaliers player in franchise history to be honored as Defensive Player of the Year.**
- His 37 double-doubles on the season was a career-high.
- Scored 10+ PTS 63 times, 20+ PTS 34 times, 30+ PTS four times and 40+ PTS on one occasion.
- Had nine games on the season with 20+ PTS, 10+ REB and 5+ AST.
- Finished with a career-high 85 made three-pointers during the season, 62 more than his previous high of 23 in 2021-22.
- Recorded his 35th double-double of the season with 26 PTS on 10-13 (.769) shooting from the field and 4-6 (.667) shooting from the 3-point line, 12 REB, 5 AST, 3 BLK and 1 STL in 37 MIN on April 4 at SAS. He became just the 3rd NBA player in the last 40 years to tally at least 25+ PTS 12+ REB 3+ BLK and .750+ FG%, He joined Kevin Durant (1/18/17) and Christian Wood (3/18/22) to accomplish this feat.
- Tallied his 31st DBL-DBL of the season with a game-high 31 PTS on 13-18 (.722) shooting from the field, including 4-5 (.800) shooting from the 3-point line, a team-high 10 REB, 2 AST and 1 STL in 32 MIN on March 19th at Sacramento.
- Finished with his 26th double-double of the season with 25 PTS, a game-high 13 REB, a career-high tying 8 AST and 3 BLK in 36 MIN on Feb. 23 vs. MEM. **It was his 1st career game with 25+ PTS, 10+ REB and 8+ AST and he is the 2nd player in Cavaliers history to record 25+ PTS, 13+ REB, 8+ AST and 3+ BLK (LeBron James - 3 times) in a game**
- Recorded a team-high 28 points on 12-19 (.632) shooting from the field, 10 rebounds, six assists, a season-high tying four blocks and two steals in 32 minutes on Feb. 10 vs. MIN. He was the youngest player (age 23) in Cavs history to record those numbers.
- Finished with 30 PTS on 10-16 (.625) shooting from the field, including 3-5 (.600) shooting from the 3-ponit line, 9 REB, a season-high tying 7 AST and 4 BLK in 34 MIN on Feb. 5 at DET. **Mobley became the 8th player in NBA history to record 30+ PTS, 9+ REB, 7+ AST and 3+ 3FGM in a game and first Cavaliers player to have those numbers.**
- Contributed his 15th double-double of the season with 21 PTS on 8-13 (.615) shooting from the field, 10 REB, 7 AST, 1 STL and 1 BLK in 35 MIN on Jan. 8th vs. OKC.
- Recorded 34 points on 14-21 (.667) shooting from the field, 10 rebounds, four assists and two blocks in 30 minutes on Jan. 3rd at DAL. It was his 3rd carer game with 30+ points and 10+ rebounds. He was the 2nd player age 23 or younger in NBA history to record 30+ PTS 10+ REB, 4+ AST and 2+ BLK in 30 or fewer minutes (Karl-Anthony Towns, 2 times).
- Finished with 22 points on 10-14 (.714) shooting from the field, 13 rebounds, seven assists, two steals and one block in 30 minutes. He was the first Cavaliers player in team history to record those numbers on .700+ FG%. It was his 6th career game with 20+ PTS, 10+ REB and 5+ AST.
- Recorded his 11th DBL-DBL of the season **with a CAREER-HIGH 41 PTS** on 16-23 (.696) shooting from the field, including 6-8 (.750) shooting from the 3-point line, 10 REB and 3 BLK in 34 MIN on Dec. 7 at CHA. It was his first career 40-point game and **he was just the 4th player in NBA history to record those numbers in a game (Vince Carter, Kevin Durant, James Harden). He scored 23 of his PTS in the 1st quarter while shooting a perfect 5-5 from the 3-point line. He was the first player to have 23+ PTS on 5-5 or better shooting from the 3-point line in an opening quarter since Stephen Curry on Oct. 21, 2021 vs. LAC (25 PTS, 5-5 3FG in 1st Q). His 23 first quarter PTS were also T-3rd most points in an opening quarter in Cavaliers team history (Kevin Love, 34 PTS and LeBron James, 24 PTS).**
- Chipped in 24 points, 12 rebounds, three assists and one steal in 37 minutes on Nov. 29 at ATL. It was his 9th double-double of the season.
- Recorded 22 points, 11 rebounds, six assists, one steal and one bloc in 38 minutes on Nov. 19th at Boston. It was his 4th career game with 20+ PTS, 10+ REB and 5+ AST.

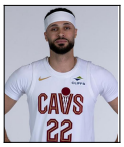

#22 Larry Nance Jr.

Forward ▪ 6-7 ▪ 240lbs ▪ 01/01/1993 ▪ Wyoming/USA | **11th Year Pro**

PERSONAL: Parents are Larry Sr. and Jaynee Nance...has an older sister, Casey, who played basketball at the University of Dayton and a younger brother, Pete...Larry Sr., a three-time NBA All-Star, NBA All-Defensive First Team member and winner of the inaugural NBA Slam Dunk Contest in 1984, played 13 seasons in the NBA, including over six seasons with the Cavaliers…Nance Jr. wears his father's retired #22 jersey with the Cavs to honor him…graduated with a degree from Wyoming in criminal justice…prized possession is his Mountain West Championship ring...played for the Revere High School Minutemen in Ohio prior to Wyoming, leading his team to consecutive Suburban League Championship games his final two seasons, while being named Second Team All-Ohio, First Team All-Suburban League and First Team All-District following senior season…the two league championships were the first for Revere High School since 1976...was Revere's team MVP and left as the all-time leader in blocked shots for a career, season and game…didn't play organized basketball until he was 13...stood 5'11" and played guard as a high school freshman…diagnosed with Crohn's Disease as a sophomore in high school but has excelled despite it…looks up to former NFL quarterback David Garrard, who was diagnosed with Crohn's in 2004 while playing for the Jacksonville Jaguars.. Is an avid video gamer...spends the offseason going to the beach...volunteers at local youth hospitals, sharing his story on his fight with Crohn's Disease...actively involved in Cavaliers Community appearances…winner of the first-ever B/R Kicks Community Award in 2021 for supporting locally owned businesses throughout the regular season.

	GP	GS	PPG	RPG	APG	SPG	BPG	MPG	FG%	3FG%	FT%
2025-26	20	2	3.5	2.6	1.1	0.55	0.20	13.9	.368	.300	.333
Career	566	139	7.5	6.0	1.8	1.12	0.48	22.7	.535	.350	.695

	POINTS				REB		AST	BLK	STL		
	10+	20+	30+	40+	10+	20+	10+	3+	3+	DBL-DBL	TPL-DBL
2025-26	1	--	--	--	--	--	--	--	--	--	--
Career	191	8	--	--	92	--	--	14	75	64	--

RECENT GAMES

OPPONENT	W/L	MIN	FG-A	3P-A	FT-A	OR	DR	TR	A	PF	ST	TO	BS	PTS
1/26 vs. ORL	W	6:01	1-2	0-1	0-0	0	1	1	0	0	0	0	0	2
1/24 at ORL	W													
1/23 vs. SAC	W	13:40	1-4	0-3	0-0	2	1	3	0	2	1	0	0	2
1/21 at CHA	W	12:35	2-3	1-1	0-0	1	1	2	1	3	1	0	0	5
1/19 vs. OKC	L													

Injury List — Missed 2 games due to Left Knee; Contusion (11/8, 11/10); Missed 18 games due to Right Calf; Strain (11/30, 12/1, 12/3, 12/5, 12/6, 12/12, 12/14, 12/17, 12/19, 12/22, 12/23, 12/25, 12/27, 12/29, 12/31, 1/2, 1/4, 1/6)

	2025-26 HIGHS	CAREER HIGHS
PTS	**10** at NYK 10/22/25	**23** vs. ATL 2/12/20
FGM	**4** 2 times	**10** 2 times
FGA	**9** vs. ATL 11/2/25	**17** vs. UTA 3/2/20
3FGM	**2** 2 times	**5** 2 times
3FGA	**4** 2 times	**7** vs. DEN 12/8/24
FTM	**1** at BKN 10/24/25	**9** at MIL 2/10/17
FTA	**3** at BKN 10/24/25	**10** at MIL 2/10/17
OREB	**3** vs. PHI 11/5/25	**10** vs. NYK 2/11/19
DREB	**5** at NYK 10/22/25	**15** at SAC 4/4/19
TREB	**6** at NYK 10/22/25	**19** at WAS 2/8/19
ASTS	**4** vs. ATL 11/2/25	**9** vs. UTA 12/29/21
STLS	**2** 2 times	**6** 2 times
BLKS	**2** vs. IND 11/21/25	**4** at CHI 11/10/18
MINS	**25** vs. ATL 11/2/25	**45** vs. BKN 1/20/21

NOTES:

2024-25 SEASON:

Played in 24 games (three starts) this past season with the Atlanta Hawks, averaging 8.5 points and 4.3 rebounds while shooting .447 (34-76) from the three-point line in 19.3 minutes...scored in double figures 11 times and recorded three double-doubles on the season

- Finished with a season-high 21 points, 13 rebounds, two assists, one steal and one block in 31 minutes on Dec. 19 at San Antonio.

#9 Craig Porter Jr.

Guard ▪ 6-2 ▪ 188lbs ▪ 02/26/2000 ▪ Wichita State/USA | **3rd Year Pro**

PERSONAL: Born Feb. 26, 2000… Son of Craig Porter Sr. and Rachel Higginbotham…has four older brothers…was a sport management major at Wichita State...his favorite NBA player growing up was Rajon Rondo...his favorite movie is Holes or Friday and he is an avid gamer...his favorite TV show is Family Guy and favorite music arist is Future.

	GP	GS	PPG	RPG	APG	SPG	BPG	MPG	FG%	3FG%	FT%
2025-26	43	2	4.8	3.6	3.0	0.88	0.63	17.6	.467	.393	.556
Career	145	9	4.7	2.3	2.2	0.52	0.39	13.3	.496	.399	.687

	POINTS				REB		AST	BLK	STL		
	10+	20+	30+	40+	10+	20+	10+	3+	3+	DBL-DBL	TPL-DBL
2025-26	7	--	--	--	--	--	1	2	4	--	--
Career	25	2	--	--	1	--	2	3	7	--	--

RECENT GAMES

OPPONENT	W/L	MIN	FG-A	3P-A	FT-A	OR	DR	TR	A	PF	ST	TO	BS	PTS
1/26 vs. ORL	W	15:29	2-5	0-1	0-0	1	4	5	5	2	0	0	0	4
1/24 at ORL	W	15:16	2-3	0-0	0-1	0	0	0	1	0	0	1	1	4
1/23 vs. SAC	W	21:21	2-5	1-3	0-0	1	4	5	3	1	0	1	0	5
1/21 at CHA	W	18:11	2-5	2-3	1-2	0	1	1	2	1	0	2	2	7
1/19 vs. OKC	L	21:28	4-9	1-3	0-0	1	4	5	3	4	1	3	1	9

Injury List — Missed 3 games due to Left Hamstring; Strain (11/23, 11/24, 11/28); Missed 1 game due to Illness (12/19)

	2025-26 HIGHS	CAREER HIGHS
PTS	**19** at MIA 11/12/25	**21** vs. DEN 11/19/23
FGM	**7** at MIA 11/12/25	**8** at CHI 12/23/23
FGA	**12** at MIA 11/12/25	**19** vs. IND 4/13/25
3FGM	**3** at MIA 11/12/25	**4** vs. IND 4/13/25
3FGA	**4** 2 times	**9** vs. IND 4/13/25
FTM	**2** 5 times	**7** vs. DEN 11/19/23
FTA	**3** 3 times	**7** vs. DEN 11/19/23
OREB	**5** at WAS 11/7/25	**5** at WAS 11/7/25
DREB	**7** at IND 1/6/26	**8** at DAL 12/27/23
TREB	**9** 2 times	**12** at DAL 12/27/23
ASTS	**11** at PHI 1/16/26	**11** 2 times
STLS	**3** 4 times	**3** 7 times
BLKS	**4** at MIA 11/12/25	**4** at MIA 11/12/25
MINS	**32** at MIA 11/12/25	**43** vs. IND 4/13/25

NOTES:

2025-26 Notes:

Porter Jr. dished out 11 AST in the Cavs win on Jan. 16 at PHI.
Finished with 8 PTS, 9 REB, a team-high 9 AST, a game-high 3 BLK and 2 STL in 28 MIN off the bench in his home state of Indiana against the Pacers on Jan. 6th. He is the 4th player in Cavs team history with those numbers and just the second player off the bench in NBA history (Baron Davis) to record at least 8 PTS, 9 REB, 9 AST, 3 BLK and 2 STL off the bench
Contributed a season-high 19 PTS on 7-12 (.583) shooting from the field, including 3-3 shooting from the 3-point line, a game-high 9 AST, 4 REB, **a career-high 4 BLK** and 3 STL in 32 MIN off the bench on Nov. 12 at MIA. **He was the FIRST player in Cavs history to finish a game with 19 PTS, 8 AST, 4 BLK and 3 STL and he was the 2nd player in NBA HISTORY to have this statline off the bench (Clifford Robinson - 22 PTS, 8 AST, 4 BLK, 3 STL on 1/20/93.**

2024-25 SEASON:

Appeared in 51 games with Cleveland. Averaged 3.7 points and scored in double figures on six occasions during the season.

Tallied a season-high 20 points, five assists, five rebounds and two blocked shots in 43 minutes on April 13th vs. IND.
Contributed 16 PTS, 3 REB and 3 AST in 29 MIN on April 10 at IND.
Recorded a season-high 16 PTS on 6-7 (.857) shooting from the field, including 3-4 shooting from the three point line in 16 minutes off the bench on Feb. 5th at Detroit.
Finished with 15 points on 6-8 (.750) shooting from the field, including a perfect 3-3 shooting from the three point line, three rebounds and three assists in 25 minutes off the bench on Nov. 19th at Boston.

#24 Tyrese Proctor

Guard ▪ 6-4 ▪ 185lbs ▪ 04/01/2004 ▪ Duke/Australia **Rookie**

PERSONAL: Son of Roderick and Melissa Proctor ... Born on Apr. 1, 2004… Has one sibling, Kaila Jones … His father, Roderick, played college basketball at Mississippi College in Clinton, Mississippi...one of his special talents is to juggle...his favorite musical artist is Loe Shimmy...his favorite food to make is pavlova.

	GP	GS	PPG	RPG	APG	SPG	BPG	MPG	FG%	3FG%	FT%
2025-26	34	1	5.0	1.2	1.2	0.35	0.00	10.6	.389	.351	.840
Career	34	1	5.0	1.2	1.2	0.35	0.00	10.6	.389	.351	.840

	POINTS				REB		AST	BLK	STL		
	10+	20+	30+	40+	10+	20+	10+	3+	3+	DBL-DBL	TPL-DBL
2025-26	7	--	--	--	--	--	--	--	--	--	--
Career	7	--	--	--	--	--	--	--	--	--	--

RECENT GAMES

OPPONENT	W/L	MIN	FG-A	3P-A	FT-A	OR	DR	TR	A	PF	ST	TO	BS	PTS
1/26 vs. ORL	W	14:02	2-3	2-2	0-0	0	2	2	3	0	2	2	0	6
1/24 at ORL	W	9:46	4-4	2-2	2-2	0	0	0	1	1	0	0	0	12
1/23 vs. SAC	W	4:20	1-1	1-1	0-0	0	0	0	0	1	0	1	0	3
1/21 at CHA	W	9:45	1-5	1-4	0-0	1	1	2	0	3	0	0	0	3
1/19 vs. OKC	L	14:48	1-3	1-2	0-0	0	0	0	1	5	0	3	0	3

I - P — 2 on the season.

	2025-26 HIGHS	CAREER HIGHS
PTS	**17** at WAS 11/7/25	**17** at WAS 11/7/25
FGM	**6** vs. CHI 12/19/25	**6** vs. CHI 12/19/25
FGA	**15** 2 times	**15** 2 times
3FGM	**5** at WAS 11/7/25	**5** at WAS 11/7/25
3FGA	**8** 2 times	**8** 2 times
FTM	**4** at TOR 11/24/25	**4** at TOR 11/24/25
FTA	**4** 3 times	**4** 3 times
OREB	**1** 6 times	**1** 6 times
DREB	**5** vs. CHI 12/19/25	**5** vs. CHI 12/19/25
TREB	**6** vs. CHI 12/19/25	**6** vs. CHI 12/19/25
ASTS	**4** vs. BOS 11/30/25	**4** vs. BOS 11/30/25
STLS	**2** 2 times	**2** 2 times
BLKS	--	--
MINS	**27** vs. CHI 12/19/25	**27** vs. CHI 12/19/25

NOTES:

2025-26 Notes:

- Chipped in 12 PTS on a perfect 4-4 shooting from the field (2-2 3FG) in 10 minutes of play off the bench on Jan. 24 at ORL.
- Finished with 16 PTS (3 3FGM), a career-high 6 REB, 3 AST and 1 STL in a career-high 27 MIN in **his first career start in the NBA on Dec. 19 vs. CHI.**
- Tallied 11 points, including 2-5 (.400) shooting from the three-point line, three rebounds and three assists in 17 minutes off the bench on Nov. 23 vs. LAC.
- Finished with a career-high 17 PTS, including 5-6 (.833) shooting from the 3-point line and 3 AST in 19 MIN off the bench on Nov. 7 at WAS. **He is the first rookie in Cavs history to make at least 5 3-pointers in a game in fewer than 20 minutes played. He is also the 18th rookie in NBA history to make at least 5 3-pointers in any single quarter.**

2024-25 SEASON:

Appeared in 38 games (all starts) for Duke, averaging 12.4 points, 2.2 assists and 3.0 rebounds in 29.9 minutes while shooting .405 from the three-point line…he ranked fourth in the ACC in three-point percentage (.405) and three-point field goals made per game (2.34) while also ranking fourth in program history (25th in NCAA Division I) in assist-turnover ratio (2.33). Proctor also led Duke to its 23rd ACC Tournament championship, contributing 19 points on a career-high six three-pointers made in the game and was named a 2024-25 All-ACC Third Team selection and ACC All-Tournament Second Team pick. Scored in double figures in 26 games as well as 20+ points on four occasions. Scored a season-high 25 points on 9-10 (.900) shooting from the field, including 7-8 (.875) shooting from the three-point line in 31 minutes on Mar 23 vs Baylor.

#1 Max Strus

Guard/Forward ▪ 6-5 ▪ 225lbs ▪ 03/28/1996 ▪ DePaul/USA | **7th Year Pro**

PERSONAL: Full name is Max Tanner Strus…is the son of John and Debbie Strus… has an older brother, Marty, and an older sister, Maggie…his mother played basketball and volleyball at DePaul and was inducted into the Athletics Hall of Fame in 2000…his father was a pitcher at Eastern Illinois University…his brother played basketball at Lewis University and his sister played volleyball at the University of Illinois, Chicago…his cousin, Katie Reilly played volleyball for four years at Wichita State and beach volleyball for one season at South Carolina…his cousin, Stacey Reilly, played volleyball at Louisiana University…his cousin, Clark Brinkman, played baseball at Creighton and was drafted by the Detroit Tigers in the 32nd round of the 2018 Major League Baseball Amateur Draft…graduated DePaul with a degree in Business Administration and started his masters in sports management…chose his major because he wanted to work in the business side of sports when he was done playing…in his free time he enjoys being outside playing catch or playing golf…his favorite sport other than basketball is baseball where he's a big Chicago White Sox fan…threw out the first pitch prior to the A's-White Sox game on Aug. 18, 2021 at Guaranteed Rate Field…hosted his first Max Strus Basketball Camp at his high school in the summer of 2022 with all the proceeds going to the Weish4Ever Foundation where he is very close with the family…their foundation provides financial support for families with children and young adults battling cancer…wears size 14 sneakers.

	GP	GS	PPG	RPG	APG	SPG	BPG	MPG	FG%	3FG%	FT%
** No Games Played 2025-26 Regular Season **											
Career	309	156	10.4	3.4	2.4	0.55	0.23	25.5	.427	.368	.812

	POINTS				REB		AST	BLK	STL		
	10+	20+	30+	40+	10+	20+	10+	3+	3+	DBL-DBL	TPL-DBL
2025-26	--	--	--	--	--	--	--	--	--	--	--
Career	159	32	2	--	7	--	2	--	5	7	1

RECENT GAMES														
OPPONENT	W/L	MIN	FG-A	3P-A	FT-A	OR	DR	TR	A	PF	ST	TO	BS	PTS
1/26 vs. ORL	W	Inactive - Injury												
1/24 at ORL	W	Inactive - Injury												
1/23 vs. SAC	W	Inactive - Injury												
1/21 at CHA	W	Inactive - Injury												
1/19 vs. OKC	L	Inactive - Injury												

Injury List — Missed 48 games due to Left Foot; Surgery - Jones Fracture (10/22, 10/24, 10/26, 10/27, 10/29, 10/31, 11/2, 11/5, 11/7, 11/8, 11/10, 11/12, 11/13, 11/15, 11/17, 11/19, 11/21, 11/23, 11/24, 11/28, 11/30, 12/1, 12/3, 12/5, 12/6, 12/12, 12/14, 12/17, 12/19, 12/22, 12/23, 12/25, 12/27, 12/29, 12/31, 1/2, 1/4, 1/6, 1/8, 1/10, 1/12, 1/14, 1/16, 1/19, 1/21, 1/23, 1/24, 1/26)

	2025-26 HIGHS	CAREER HIGHS
PTS	--	**32** at ORL 12/17/21
FGM	--	**11** at ORL 12/17/21
FGA	--	**24** at WAS 11/18/22
3FGM	--	**9** at BOS 1/31/22
3FGA	--	**17** 2 times
FTM	--	**6** 2 times
FTA	--	**8** at DET 12/19/21
OREB	--	**5** vs. OKC 1/10/23
DREB	--	**12** at BKN 10/25/23
TREB	--	**12** 2 times
ASTS	--	**11** vs. CHA 4/14/24
STLS	--	**4** 2 times
BLKS	--	**2** 11 times
MINS	--	**45** at WAS 11/18/22

NOTES:

2024-25 SEASON:

Appeared in 50 games (37 starts) with Cleveland.

- Averaged 9.4 points, 4.3 rebounds and 3.2 assists in 25.5 minutes.
- Scored 10+ points in 23 games and 20+ points on one occasion.
- Finished the season as the only player in the Eastern Conference to average 20.0+ PPG, 6.0+ RPG, 1.0 SPG and .400+ 3FG%.
- Recorded a season-high 24 PTS on 8-12 (.667) shooting from the field, including 5-8 (.625) shooting from the 3-point line and 4 REB in 26 minutes on March 18 at L.A. Clippers.
- Chipped in 13 points, including 4-7 (.571) shooting from the 3-point line, four rebounds, four assists, one steal and one block in 22 minutes off the bench on Jan. 14 at IND.
- Recorded a season-high 17 PTS, including 5-6 (.833) shooting from the 3-point line, 5 AST and 3 REB in 26 MIN off the bench on Jan. 8 vs. OKC. It was his highest career FG% in a game with 6+ FGM
- Contributed a season-high 15 PTS, including 4-8 (.500) shooting from the three-point line, 4 AST, 3 REB and 2 BLK in 27 MIN off the bench on Dec. 31 at LAL
- Made his season debut on Dec. 20 vs. MIL after missing the first 27 games of the season due to injury. Recorded 9 PTS on three made three-pointers in 19 MIN off the bench.

#35 Nae'Qwan Tomlin

Forward ▪ 6-8 ▪ 210lbs ▪ 12/19/2000 ▪ Memphis/USA | **2nd Year Pro**

PERSONAL: Son of Aisha Ishmael…has two siblings, Nyeem and Nalyna…Tomlin did not play organized basketball until college.

	GP	GS	PPG	RPG	APG	SPG	BPG	MPG	FG%	3FG%	FT%
2025-26	37	2	6.2	3.1	0.9	0.68	0.65	16.5	.472	.233	.711
Career	42	3	6.4	3.3	0.8	0.60	0.60	16.0	.462	.229	.714

	POINTS				REB		AST	BLK	STL		
	10+	20+	30+	40+	10+	20+	10+	3+	3+	DBL-DBL	TPL-DBL
2025-26	6	--	--	--	1	--	--	1	--	--	--
Career	7	1	--	--	2	--	--	1	--	1	--

RECENT GAMES

OPPONENT	W/L	MIN	FG-A	3P-A	FT-A	OR	DR	TR	A	PF	ST	TO	BS	PTS
1/26 vs. ORL	W	23:36	2-7	1-4	3-4	0	3	3	1	1	0	2	0	8
1/24 at ORL	W	24:59	3-5	2-4	1-2	0	1	1	4	5	0	1	0	9
1/23 vs. SAC	W	15:14	2-4	0-1	0-0	0	1	1	0	4	1	0	1	4
1/21 at CHA	W	20:50	3-7	0-3	0-0	7	2	9	2	1	0	0	0	6
1/19 vs. OKC	L	26:25	3-7	0-3	0-0	3	5	8	1	2	2	0	0	6

I - GLTW — 4 on the season.

	2025-26 HIGHS	CAREER HIGHS
PTS	**18** vs. TOR 11/13/25	**24** vs. IND 4/13/25
FGM	**8** vs. TOR 11/13/25	**8** 2 times
FGA	**14** vs. CHI 12/19/25	**21** vs. IND 4/13/25
3FGM	**2** 4 times	**2** 5 times
3FGA	**5** 2 times	**8** vs. IND 4/13/25
FTM	**5** at MIA 11/12/25	**6** vs. IND 4/13/25
FTA	**6** at MIA 11/12/25	**8** vs. IND 4/13/25
OREB	**7** at CHA 1/21/26	**7** at CHA 1/21/26
DREB	**6** vs. GSW 12/6/25	**6** 2 times
TREB	**12** vs. GSW 12/6/25	**12** 2 times
ASTS	**4** at ORL 1/24/26	**4** at ORL 1/24/26
STLS	**2** 7 times	**2** 7 times
BLKS	**4** at IND 12/1/25	**4** at IND 12/1/25
MINS	**32** at TOR 11/24/25	**47** vs. IND 4/13/25

NOTES:

2025-26 Notes:

- Contributed 15 PTS, 3 REB, 2 AST and 1 STL in 21 MIN off the bench on Dec. 19 vs. Bulls.
- Tallied a career-high 4 BLK on Dec. 1 at IND.
- Recorded 14 points on 6-8 (.750) shooting from the field, four rebounds and one steal in 32 minutes off the bench on Nov. 24 at TOR.
- Finished with 10 points and two rebounds in 20 minutes. It is the second time this season he has scored in double figures and third time in his career
- Contributed a season-high 18 points on 8-10 (.800) shooting from the field, six rebounds and two steals in 22 minutes on Nov. 13 vs. TOR. It was his second-highest scoring total of his career (24 PTS on April 13, 2025 vs. IND).

2024-25 SEASON:

Appeared in five games for Cleveland this season.

- Recorded his first career double-double with a career-high 24 points, a career-high 12 rebounds, two assists and one block in 46 minutes.
- Scored his first career NBA basket on Feb. 20 at Brooklyn.
- **Cleveland Charge Notes:** Appeared in 47 regular season games in the NBA G League for the Cleveland Charge, averaging 17.3 points, 7.3 rebounds, 1.9 assists, 1.50 blocks and 0.90 steals in 29.6 minutes.

#33 Luke Travers

Forward ▪ 6-7 ▪ 220lbs ▪ 09/03/2001 ▪ Australia/Australia | **2nd Year Pro**

PERSONAL: Attended Willetton Senior High School in Perth, Western Australia…played in the SBL (State Basketball League) in Western Australia for the Rockingham Flames, earning the SBL's Most Improved Player award in 2019…played in 18 games for the Flames, averaging 11.7 points, 5.2 rebounds and 2.3 assists per game…In 2018, helped break a 17-year drought for Western Australia, winning gold at the Under 18 National Championships…also represented Australia at the Under-17 FIBA World Cup in Argentina and won gold at the Under-16 FIBA Asia Championship in China; had 22 points, eight rebounds, three assists, four steals and two blocks for Australia in their title-clinching victory over China and was named in the all-tournament second team…currently teammates with former Cleveland Cavaliers 2016 NBA Champion Matthew Dellavedova on Melbourne United in the NBL.

	GP	GS	PPG	RPG	APG	SPG	BPG	MPG	FG%	3FG%	FT%
2025-26	12	0	2.3	2.0	0.8	0.58	0.33	8.6	.250	.063	1.000
Career	24	0	1.7	1.8	0.7	0.33	0.21	8.0	.250	.040	1.000

	POINTS				REB		AST	BLK	STL		
	10+	20+	30+	40+	10+	20+	10+	3+	3+	DBL-DBL	TPL-DBL
2025-26	--	--	--	--	--	--	--	--	--	--	--
Career	--	--	--	--	--	--	--	--	--	--	--

RECENT GAMES

OPPONENT	W/L	MIN	FG-A	3P-A	FT-A	OR	DR	TR	A	PF	ST	TO	BS	PTS
1/26 vs. ORL	W	Inactive - G League Two-Way												
1/24 at ORL	W	Inactive - G League Two-Way												
1/23 vs. SAC	W	Inactive - G League Two-Way												
1/21 at CHA	W	Inactive - G League Two-Way												
1/19 vs. OKC	L	Inactive - G League Two-Way												

I - GLTW — 29 on the season.

	2025-26 HIGHS	CAREER HIGHS
PTS	**5** at TOR 11/24/25	**5** at TOR 11/24/25
FGM	**2** vs. CHI 12/19/25	**2** 3 times
FGA	**6** at TOR 11/24/25	**9** vs. IND 4/13/25
3FGM	**1** vs. LAC 11/23/25	**1** vs. LAC 11/23/25
3FGA	**3** 3 times	**5** vs. IND 4/13/25
FTM	**3** at TOR 11/24/25	**3** at TOR 11/24/25
FTA	**3** at TOR 11/24/25	**3** at TOR 11/24/25
OREB	**2** 3 times	**3** vs. IND 4/13/25
DREB	**3** 2 times	**5** vs. IND 4/13/25
TREB	**5** vs. TOR 10/31/25	**8** vs. IND 4/13/25
ASTS	**2** 3 times	**3** vs. NOP 11/20/24
STLS	**2** vs. LAC 11/23/25	**2** vs. LAC 11/23/25
BLKS	**2** at MIA 11/12/25	**2** at MIA 11/12/25
MINS	**15** vs. LAC 11/23/25	**30** vs. NOP 11/20/24

NOTES:

2024-25 SEASON:

Appeared in 12 games for the Cavaliers this season.

- Scored his first career NBA basket on November 1st, 2024 vs. Orlando.
- Played in 21 regular season games in the NBA G League for the Cleveland Charge, averaging 17.0 points, 9.9 rebounds, 7.0 assists, 1.5 steals and 1.2 blocks in 34.0 minutes.

#20 Jaylon Tyson

Guard ▪ 6-6 ▪ 224lbs ▪ 12/02/2002 ▪ California/USA | **2nd Year Pro**

PERSONAL: Son of John Tyson and Sandra Brown…has two brothers, Jordyn and Berron…his brother, Jordyn is a wide receiver at Arizona State and his brother, Berron played football at South Alabama…he graduated from John Paul II High School in Plano, Texas where he helped lead the school to its first ever TAPPS class 6A state championship during his junior season...played for 2x NBA Champion Mark Madsen at University of California...his favorite food is sweet potato fries.

	GP	GS	PPG	RPG	APG	SPG	BPG	MPG	FG%	3FG%	FT%
2025-26	43	28	13.7	5.6	2.3	0.93	0.47	27.9	.513	.466	.764
Career	90	31	8.4	3.7	1.6	0.59	0.26	18.4	.491	.437	.771

	POINTS				REB		AST	BLK	STL		
	10+	20+	30+	40+	10+	20+	10+	3+	3+	DBL-DBL	TPL-DBL
2025-26	30	6	1	--	5	--	--	1	6	5	--
Career	34	7	2	--	6	--	--	1	7	6	--

RECENT GAMES

OPPONENT	W/L	MIN	FG-A	3P-A	FT-A	OR	DR	TR	A	PF	ST	TO	BS	PTS
1/26 vs. ORL	W	34:46	5-10	2-3	2-2	2	7	9	4	1	1	3	1	14
1/24 at ORL	W	32:19	5-9	3-5	4-4	2	3	5	4	2	0	2	0	17
1/23 vs. SAC	W	35:49	6-14	3-5	2-3	4	3	7	4	3	0	3	0	17
1/21 at CHA	W	30:39	6-17	1-9	1-2	2	5	7	4	3	1	2	0	14
1/19 vs. OKC	L	32:41	6-13	2-5	2-3	6	4	10	4	1	0	4	0	16

Injury List — Missed 5 games due to Head; Concussion (11/12, 11/13, 11/15, 11/17, 11/19)

	2025-26 HIGHS	CAREER HIGHS
PTS	**39** at PHI 1/16/26	**39** at PHI 1/16/26
FGM	**13** at PHI 1/16/26	**13** at PHI 1/16/26
FGA	**20** at HOU 12/27/25	**25** vs. IND 4/13/25
3FGM	**7** at PHI 1/16/26	**7** at PHI 1/16/26
3FGA	**12** vs. BOS 11/30/25	**12** 2 times
FTM	**6** 2 times	**6** 2 times
FTA	**6** 2 times	**6** 2 times
OREB	**8** at HOU 12/27/25	**8** at HOU 12/27/25
DREB	**10** vs. CHA 12/14/25	**10** vs. CHA 12/14/25
TREB	**15** at HOU 12/27/25	**15** at HOU 12/27/25
ASTS	**4** 9 times	**7** vs. NOP 11/20/24
STLS	**3** 6 times	**3** 7 times
BLKS	**3** vs. TOR 10/31/25	**3** vs. TOR 10/31/25
MINS	**38** at PHI 1/16/26	**46** vs. IND 4/13/25

NOTES:

2025-26 Notes:

- Finished with a **CAREER-HIGH 39 PTS on 13-17 (.765) shooting from the field, including 7-9 (.778) shooting from the 3-point line,** 5 REB and 4 AST in 38 MIN on Jan. 16 at PHI. It was his 2nd career 30-point game and his 7 made 3FG was a career-high. **Tyson was the first Cavs player to score 39+ PTS on 17 or fewer FGA since Kevin Love on Feb. 6, 2017 (39 PTS, 11-17 FG).** He also became the 8th-youngest player in Cavs history to score at least 39 PTS in a game (23y-045d).
- Recorded his 4th double-double of the season (5th of his career) with a team-high 23 PTS on 10-20 (.500) shooting from the field, a career-high 15 REB (8 OREB), 1 STL and 1 BLK in 30 MIN off the bench on Dec. 27 at HOU. His 8 offensive rebounds are tied for the most OREB by a Cavalier this season. His 5 OREB in the 4th quarter were also the most OREB in a quarter by a Cavs player since Jarrett Allen (5 OREB) on 1/9/25 vs. TOR.
- Finished with 21 PTS on 8-10 (.800) shooting from the field, 3 AST, 2 REB, 1 STL and 1 BLK in 33 MIN on Dec. 17 at CHI. It was his 3rd game of the season with at least 20 PTS.
- Contributed his third double-double of the season (fourth in his career) with 16 points, including 2-4 (.500) shooting from the three-point line, **a career-high 13 rebounds** and one steal in 35 minutes off the bench on Dec. 14 vs. CHA.
- Finished with 24 PTS on 11-15 (.733) shooting from the field, 6 REB, 2 AST and 2 BLK in 32 MIN on Dec. 5 vs. San Antonio. **Over his 3 game span from Dec. 1-5, Tyson shot 27-37 (.729) from the field becoming just the 3rd Cavs player ever to shoot .725+ FG% over a 3 game span on 37+ attempts (LeBron James, Mark Price).**
- Finished with his second career double-double with a season-high 27 PTS on 10-13 (.769) shooting from the field, including 4-5 (.800) shooting from the 3-point line, a game-high 11 REB, 4 AST and 1 STL in 31 MIN on Dec. 1 at IND.
- Recorded 14 points on 6-7 (.857) shooting from the field, including 2-3 (.667) shooting from the three-point line, eight rebounds and three assists in 27 minutes on Nov. 21 vs. IND. He made his first 6 shots to start the game in the win.
- Tallied 17 PTS on 6-10 (.600) shooting from the field, including 3-4 (.750) shooting from the 3-point line, 7 REB, 3 AST, 2 STL and 2 BLK in 31 MIN on Nov. 8 vs. CHI
- Finished with 18 points, including 5-11 (.455) shooting from the three-point line, three rebounds and two assists in 25 minutes on Nov. 2 vs. ATL. His five made triples were a career-high for three-pointers made.
- Contributed 18 points on 7-14 (.500) including 4-8 (.500) shooting from the three-point line, four rebounds, four assists and a career-high three blocks in 33 minutes on Oct. 31 vs. TOR.
- Chipped in a team-high 19 PTS on 8-11 (.727) shooting from the field, 5 REB and a career-high tying 3 STL in 27 MIN on Oct. 29 at BOS. It was the fourth multi-steal game of his career and second-highest career scoring total (31 PTS on April 13, 2025 vs. IND).

2024-25 SEASON:

Appeared in 47 games (three starts) for Cleveland, averaging 3.6 points and 2.0 rebounds in 9.6 minutes. Scored in double figures four times during the season.

- FInished with a career-high 31 points, seven rebounds, four assists, three steals and one block in 46 minutes on April 13 vs. IND.
- Recorded his first career double-double with 16 points on 7-12 (.583) shooting from the field, a career-high and game-high tying 11 rebounds, a career-high seven assists and two steals in 37 minutes of play in his first career NBA start on Nov. 20 vs. NOP. With his first career NBA start, Tyson became the first Cavs rookie to tally at least 16 points, 11 rebounds, seven assists and 2 steals in a single game since Brad Daugherty on 4/7/87 (20 PTS, 11 REB, 7 AST, 2 STL vs. Boston).

#32 Dean Wade

Forward ▪ 6-9 ▪ 225lbs ▪ 11/20/1996 ▪ Kansas State/USA | **7th Year Pro**

PERSONAL: Full name is Dean Jackson Wade…graduated in May 2019 with a bachelor's degree in social science...father, Jay, lettered one season on the Kansas State football team…mother, Trish, played volleyball and basketball at Barton Community College and is in the school's Hall of Fame…has an older sister, Teresa, who was an all-state volleyball player at St. John and the 2010 Class 1A State Division I MVP...his first job was a lifeguard...he is an avid Kansas City Chiefs fan...Wade wants to one day participate in the "running with the bulls"...his first job was a lifeguard.

	GP	GS	PPG	RPG	APG	SPG	BPG	MPG	FG%	3FG%	FT%
2025-26	39	18	5.7	4.2	1.6	0.77	0.44	23.0	.409	.328	.765
Career	322	140	5.3	3.6	1.1	0.64	0.36	19.9	.426	.363	.694

	POINTS				REB		AST	BLK	STL		
	10+	20+	30+	40+	10+	20+	10+	3+	3+	DBL-DBL	TPL-DBL
2025-26	8	--	--	--	--	--	--	--	3	--	--
Career	55	4	--	--	6	--	--	2	21	3	--

	2025-26 HIGHS	CAREER HIGHS
PTS	**14** 2 times	**23** vs. BOS 3/5/24
FGM	**5** vs. CHA 12/14/25	**8** 3 times
FGA	**10** vs. NOP 12/23/25	**14** 2 times
3FGM	**4** vs. CHA 12/22/25	**6** 4 times
3FGA	**8** vs. NOP 12/23/25	**11** vs. PHI 4/1/21
FTM	**2** 10 times	**4** 3 times
FTA	**4** 2 times	**5** 4 times
OREB	**3** at DET 10/27/25	**5** 2 times
DREB	**8** 2 times	**10** 4 times
TREB	**9** at CHA 1/21/26	**13** at GSW 12/30/24
ASTS	**5** vs. SAS 12/5/25	**5** 3 times
STLS	**3** 3 times	**3** 21 times
BLKS	**2** 5 times	**3** 2 times
MINS	**32** vs. CHA 12/14/25	**40** vs. GSW 11/18/21

RECENT GAMES

OPPONENT	W/L	MIN	FG-A	3P-A	FT-A	OR	DR	TR	A	PF	ST	TO	BS	PTS
1/26 vs. ORL	W	28:54	2-4	0-2	2-2	2	5	7	2	1	1	1	1	6
1/24 at ORL	W	25:55	4-4	2-2	0-0	0	3	3	1	1	3	0	2	10
1/23 vs. SAC	W	28:00	2-4	2-4	0-0	2	3	5	1	0	1	0	0	6
1/21 at CHA	W	27:07	1-3	0-2	2-2	1	8	9	4	1	1	1	1	4
1/19 vs. OKC	L	16:30	0-2	0-1	0-0	0	2	2	0	2	0	1	0	0

Injury List — Missed 1 game due to Right Eye; Contusion (11/7); Missed 1 game due to Right Knee; Hyperextension (11/24); Missed 1 game due to Left Knee; Soreness (1/2); Missed 6 games due to Left Knee; Contusion (1/4, 1/8, 1/10, 1/12, 1/14, 1/16)

NOTES:

2025-26 Notes:

- Cleveland is **29-13** with Wade in the starting lineup over the last 2 seasons.
- Recorded 14 points on 4-7 (.571) shooting from the three-point line, a team-high seven rebounds and two assists in 28 minutes off the bench on Dec. 22 vs. CHA. He scored 11 of his points in the 4th quarter, marking his 2nd-highest scoring output in a 4th quarter in his career.
- Tallied a season-high 14 points on 5-9 (.556) shooting from the field, including 3-6 (.500) shooting from the three-point line, eight rebounds, two assists, and one steal in 31 minutes on Dec. 14 vs. CHA.
- Chipped in a season-high 12 PTS on 4-6 (.667) shooting from the field, 8 REB, 5 AST and 1 STL in 29 MIN off the bench on Dec. 5 vs. the Spurs. It was the 2nd time in his career with at least 12 PTS, 8 REB and 5 AST in a game.

2024-25 SEASON:

Appeared in 59 games (30 starts) this season for Cleveland.

- Averaged 5.4 points and 4.2 rebounds in 21.2 minutes.
- Scored 10+ points in nine games this season.
- Finished with his third career double-double with 10 PTS, a career-high 13 REB, 1 STL and 2 BLK in 25 MIN on Dec. 30 at Golden State.
- Recorded 19 PTS on 7-9 (.778) shooting from the field, including 5-7 (.714) shooting from the 3-point line, 5 REB and 2 STL in 27 MIN. It was the 8th time in his career with 5+ 3FGM

BY CAVALIERS	AN INDIVIDUAL...	BY OPPONENT
45 PTS, Donovan Mitchell: (CLE W, 114-98) vs. Orlando, 01/26/26	Scored 30+ points	37 PTS, Paolo Banchero: (CLE W, 114-98) vs. Orlando, 01/26/26
45 PTS, Donovan Mitchell: (CLE W, 114-98) vs. Orlando, 01/26/26	Scored 40+ points	42 PTS, Payton Pritchard: (CLE L, 115-117) vs. Boston, 11/30/25
71 PTS, Donovan Mitchell: (CLE W, 145-134 (OT)) vs. Chicago, 01/02/23	Scored 50+ points	50 PTS, Damian Lillard: (CLE W, 119-113) @ Portland, 01/12/23
15 REB, Jaylon Tyson: (CLE L, 100-117) @ Houston, 12/27/25	Had 15+ Rebounds	16 REB, Domantas Sabonis: (CLE W, 123-118) vs. Sacramento, 01/23/26
20 REB, Tristan Thompson: (CLE L, 118-126 (2OT)) vs. Indiana, 04/13/25	Had 20+ Rebounds	20 REB, Kel'el Ware: (CLE L, 138-140 (OT)) @ Miami, 11/10/25
25 REB, Anderson Varejão: (CLE W, 87-81 (OT)) vs. Orlando, 01/02/14	Had 25+ Rebounds	26 REB, Andre Drummond: (CLE L, 123-132 (2OT)) @ Chicago, 02/28/24
15 AST, Caris LeVert: (CLE L, 123-132 (2OT)) @ Chicago, 02/28/24	Had 15+ assists	22 AST, Trae Young: (CLE L, 124-135) vs. Atlanta, 11/27/24
22 AST, Andre Miller: (CLE L, 91-94) vs. Philadelphia, 12/15/01	Had 20+ assists	22 AST, Trae Young: (CLE L, 124-135) vs. Atlanta, 11/27/24
5 BLK, Evan Mobley: (CLE W, 129-113) vs. Phoenix, 12/31/25	Had 5+ Blocks	5 BLK, Scottie Barnes: (CLE L, 113-126) vs. Toronto, 11/13/25
11 BLK, Larry Nance: (CLE W, 104-96) vs. New York, 01/07/89	Had 10+ Blocks	10 BLK, Calvin Booth: (CLE W, 104-96) @ Oklahoma City, 01/13/04
5 STL, Lonzo Ball: (CLE L, 111-119 (OT)) vs. Charlotte, 12/14/25	Had 5+ Steals	5 STL, Aaron Wiggins: (CLE L, 104-136) vs. Oklahoma City, 01/19/26
15 FGM, Donovan Mitchell: (CLE W, 114-98) vs. Orlando, 01/26/26	Made 10+ Field Goals	13 FGM, Paolo Banchero: (CLE W, 114-98) vs. Orlando, 01/26/26
15 FGM, Donovan Mitchell: (CLE W, 114-98) vs. Orlando, 01/26/26	Made 15+ Field Goals	15 FGM, Payton Pritchard: (CLE L, 115-117) vs. Boston, 11/30/25
22 FGM, Donovan Mitchell: (CLE W, 145-134 (OT)) vs. Chicago, 01/02/23	Made 20+ Field Goals	21 FGM, Jamal Murray: (CLE L, 103-120) vs. Denver, 02/19/21
7 3FGM, Jaylon Tyson: (CLE W, 117-115) @ Philadelphia, 01/16/26	Made 7+ 3-Pointers	7 3FGM, Devin Vassell: (CLE W, 130-117) vs. San Antonio, 12/05/25
12 3FGM, Donovan Mitchell: (CLE W, 123-118) vs. Sacramento, 01/23/26	10+ 3-Pointer Attempts	10 3FGM, Russell Westbrook: (CLE W, 123-118) vs. Sacramento, 01/23/26
15 FTM, Donovan Mitchell: (CLE L, 113-126) vs. Toronto, 11/13/25	Made 15+ Free Throws	16 FTM, Deni Avdija: (CLE L, 110-122) vs. Portland, 12/03/25
20 FTM, Donovan Mitchell: (CLE W, 145-134 (OT)) vs. Chicago, 01/02/23	Made 20+ Free Throws	23 FTM, Dwyane Wade: (CLE L, 89-92) @ Miami, 02/01/07
5 FB, Donovan Mitchell: (CLE W, 116-95) @ Detroit, 10/27/25	Made 5+ Fast Breaks	5 FB, Immanuel Quickley: (CLE L, 113-126) vs. Toronto, 11/13/25
* Never Has Happened *	10+ Fast Break Attempts	* Never Has Happened *
8 TO, Donovan Mitchell: (CLE W, 94-87) @ Charlotte, 01/21/26	5+ Turnovers	6 TO, Joel Embiid: (CLE W, 133-107) @ Philadelphia, 01/14/26
11 FD, Donovan Mitchell: (CLE L, 122-133) @ Detroit, 03/28/25	10+ Fouls Drawn	12 FD, Jaylen Brown: (CLE L, 115-117) vs. Boston, 11/30/25
209.1 OR, Dean Wade: (CLE L, 106-112) vs. Boston, 03/04/20	200+ Offensive Rating	218.0 OR, Tony Bradley: (CLE L, 113-126) vs. Utah, 03/02/20
* Never Has Happened *	200+ Defensive Rating	* Never Has Happened *
13 FGM/11 FGM, Evan Mobley/Donovan Mitchell: (CLE W, 123-118) vs. Sacramento, 01/23/26	Two Players with 10+ Field Goals Made	12 FGM/11 FGM, Shai Gilgeous-Alexander/Chet Holmgren: (CLE L, 104-136) vs. Oklahoma City, 01/19/26
6 3FGM/5 3FGM, Donovan Mitchell/Darius Garland: (CLE W, 139-132) vs. Charlotte, 12/22/25	Two Players with 5+ 3-Pointers Made	6 3FGM/5 3FGM, Jalen Brunson/Jordan Clarkson: (CLE L, 124-126) @ New York, 12/25/25
14 PTS, 10 REB, 11 AST, Max Strus: (CLE L, 110-120) vs. Charlotte, 04/14/24	Had a triple-double	23 PTS, 11 REB, 11 AST, Josh Giddey: (CLE L, 111-127) @ Chicago, 12/17/25
25 PTS, 20 REB, Jarrett Allen: (CLE L, 104-107) vs. Miami, 03/20/24	Had a 20/20 game	28 PTS, 20 REB, Ivica Zubac: (CLE L, 119-132) @ LA Clippers, 03/18/25
1st period, De'Andre Hunter: (CLE W, 113-101) @ San Antonio, 12/29/25	Had a four-point play	2nd period, Jalen Brunson/Jalen Brunson: (CLE L, 124-126) @ New York, 12/25/25
	A TEAM...	
123 PTS, (CLE W, 123-118) vs. Sacramento, 01/23/26	Scored 120+ points	136 PTS, (CLE L, 104-136) vs. Oklahoma City, 01/19/26
133 PTS, (CLE W, 133-107) @ Philadelphia, 01/14/26	Scored 130+ points	136 PTS, (CLE L, 104-136) vs. Oklahoma City, 01/19/26
146 PTS, (CLE W, 146-134) vs. Minnesota, 01/10/26	Scored 140+ points	140 PTS, (CLE L, 138-140 (OT)) @ Miami, 11/10/25
154 PTS, (CLE W, 154-153 (4OT)) vs. LA Lakers, 01/29/80	Scored 150+ points	153 PTS, (CLE W, 154-153 (4OT)) vs. LA Lakers, 01/29/80
.609 (56-92), (CLE W, 142-105) vs. New York, 02/21/25	Shot .600+ from the field	.616 (53-86), (CLE L, 115-135) vs. Toronto, 04/10/21
26 PTS, (CLE W, 133-107) @ Philadelphia, 01/14/26	Won by 20+ points	32 PTS, (CLE L, 104-136) vs. Oklahoma City, 01/19/26
33 PTS, (CLE W, 148-115) @ Washington, 11/07/25	Won by 30+ points	32 PTS, (CLE L, 104-136) vs. Oklahoma City, 01/19/26
43 PTS, (CLE W, 110-67) vs. Philadelphia, 01/15/94	Won by 40+ points	41 PTS, (CLE L, 92-133) vs. LA Clippers, 02/09/20
68 PTS, (CLE W, 148-80) vs. Miami, 12/17/91	Won by 50+ points	55 PTS, (CLE L, 57-112) @ LA Lakers, 01/11/11
71 REB, (CLE W, 94-87) @ Charlotte, 01/21/26	Had 60+ rebounds	60 REB, (CLE W, 94-87) @ Charlotte, 01/21/26
38 AST, (CLE W, 117-115) @ Philadelphia, 01/16/26	Had 35+ assists	35 AST, (CLE L, 111-127) @ Chicago, 12/17/25
41 AST, (CLE W, 133-107) @ Philadelphia, 01/14/26	Had 40+ assists	43 AST, (CLE L, 94-141) @ Philadelphia, 12/07/19
50 FGM, (CLE W, 133-107) @ Philadelphia, 01/14/26	Made 50+ field goals	50 FGM, (CLE L, 104-136) vs. Oklahoma City, 01/19/26

20 3FGM, (CLE W, 133-107) @ Philadelphia, 01/14/26	**Made 20+ 3-pointers**	23 3FGM, (CLE L, 104-136) vs. Oklahoma City, 01/19/26
43 FTM, (CLE W, 118-117) @ Charlotte, 03/07/25	**Made 35+ free throws**	36 FTM, (CLE L, 138-140 (OT)) @ Miami, 11/10/25
1st OT, (CLE W, 133-129 (OT)) vs. Portland, 03/02/25	**Overtime Win**	1st OT, (CLE L, 111-119 (OT)) vs. Charlotte, 12/14/25
2nd OT, (CLE W, 132-122 (2OT)) vs. Charlotte, 11/18/22	**Double-Overtime Win**	2nd OT, (CLE L, 118-126 (2OT)) vs. Indiana, 04/13/25
* Never Has Happened *	**Triple-Overtime Win**	3rd OT, (CLE L, 139-148 (3OT)) vs. Brooklyn, 02/13/19
4th OT, (CLE W, 154-153 (4OT)) vs. LA Lakers, 01/29/80	**Quadruple-Overtime Win**	4th OT, (CLE L, 129-131 (4OT)) vs. Portland, 10/18/74
THE CAVALIERS (SINGLE-SEASON)...		
2/5/2025 — 3/14/2025 (16)	**Won 5 straight**	--
2/5/2025 — 3/14/2025 (16)	**Won 10 straight**	--
2/10/2025 — 3/11/2025 (6)	**Won 5 straight at home**	--
12/1/2024 — 1/9/2025 (10)	**Won 10 straight at home**	--
1/19/2015 — 4/5/2015 (18)	**Won 15 straight at home**	--
1/29/2025 — 3/14/2025 (11)	**Won 5 straight on road**	--
1/29/2025 — 3/14/2025 (11)	**Won 10 straight on road**	--
* Never Has Happened *	**Won 15 straight on road**	--
5/11/2025 — 10/12/2025 (5)	**Lost 5 straight**	--
4/23/2021 — 5/10/2021 (11)	**Lost 10 straight**	--
4/28/2021 — 5/10/2021 (7)	**Lost 5 straight at home**	--
4/3/2024 — 5/7/2024 (7)	**Lost 5 straight on road**	--

CAVALIERS RECORD WHEN...	OVERALL	HOME	ROAD
Outrebounding opponent	18-4	10-3	8-1
Outrebounded by opponent	10-15	6-8	4-7
Tied in Rebounding	0-1	0-0	0-1
Shooting better than opponent	23-3	13-1	10-2
Shooting worse than opponent	5-17	3-10	2-7
Shooting same than opponent	0-0	0-0	0-0
More FTM than opponent	13-9	7-5	6-4
Less FTM than opponent	13-10	7-6	6-4
Same FTM than opponent	2-1	2-0	0-1
More 3FGM than opponent	14-7	8-3	6-4
Less 3FGM than opponent	9-13	5-8	4-5
Same 3FGM than opponent	5-0	3-0	2-0
More assists than opponent	23-3	13-2	10-1
Less assists than opponent	4-17	3-9	1-8
Same assists than opponent	1-0	0-0	1-0
More turnovers than opponent	10-8	6-3	4-5
Less turnovers than opponent	17-12	9-8	8-4
Same turnovers than opponent	1-0	1-0	0-0
Bench outscores opponent bench	11-5	7-2	4-3
Opponent bench outscores CLE	17-14	9-9	8-5
Bench scoring equal	0-1	0-0	0-1
Scoring less than 80 points	0-0	0-0	0-0
Scoring between 80-89 points	0-0	0-0	0-0
Scoring between 90-99 points	1-2	0-1	1-1
Scoring between 100-109	1-5	1-3	0-2
Scoring 110 or more points	26-13	15-7	11-6
Opponent scores less than 80	0-0	0-0	0-0
Opponent scores between 80-89	1-0	0-0	1-0
Opponent scores between 90-99	2-1	1-1	1-0
Opponent scores between 100-109	9-0	6-0	3-0
Opponent scores 110 or more	16-19	9-10	7-9

NUMBER OF TIMES RECORDING	POINTS				REB		AST	BLK	STL		
	10+	20+	30+	40+	10+	20+	10+	3+	3+	DD	TD
Jarrett Allen	24	5	1	--	11	--	--	2	2	9	--
Lonzo Ball	2	--	--	--	--	--	--	--	4	--	--
Thomas Bryant	5	--	--	--	--	--	--	--	--	--	--
Darius Garland	23	11	1	--	--	--	4	--	1	4	--
De'Andre Hunter	31	7	--	--	--	--	--	--	1	--	--
Chris Livingston	--	--	--	--	--	--	--	--	--	--	--
Sam Merrill	19	5	--	--	--	--	--	--	1	--	--
Donovan Mitchell	44	36	25	5	2	--	1	--	8	3	--
Evan Mobley	39	16	--	--	18	--	--	13	4	17	--
Larry Nance Jr.	1	--	--	--	--	--	--	--	--	--	--
Craig Porter Jr.	7	--	--	--	--	--	1	2	4	--	--
Tyrese Proctor	7	--	--	--	--	--	--	--	--	--	--
Max Strus	--	--	--	--	--	--	--	--	--	--	--
Nae'Qwan Tomlin	6	--	--	--	1	--	--	1	--	--	--
Luke Travers	--	--	--	--	--	--	--	--	--	--	--
Jaylon Tyson	30	6	1	--	5	--	--	1	6	5	--
Dean Wade	8	--	--	--	--	--	--	--	3	--	--

NUMBER OF TIMES LEADING TEAM IN. . . (INCLUDES TIES)	PTS	REB	AST	BLK	STL	MIN
Jarrett Allen	2	13	--	13	7	--
Lonzo Ball	--	2	6	3	10	1
Thomas Bryant	--	--	--	7	--	--
Darius Garland	4	--	18	2	4	5
De'Andre Hunter	2	--	2	2	5	--
Chris Livingston	--	--	--	1	--	--
Sam Merrill	--	--	1	2	1	--
Donovan Mitchell	36	2	21	7	14	21
Evan Mobley	3	22	6	29	8	18
Larry Nance Jr.	--	--	--	2	2	--
Craig Porter Jr.	--	1	6	7	9	1
Tyrese Proctor	--	--	--	1	2	--
Max Strus	--	--	--	1	--	--
Nae'Qwan Tomlin	--	1	--	6	5	--
Luke Travers	--	--	--	2	--	--
Jaylon Tyson	3	7	--	9	9	3
Dean Wade	--	3	--	6	7	--

STARTING LINEUPS

LAST USED	GAME	FORWARD	FORWARD	CENTER	GUARD	GUARD	RECORD
10/24	at Nets	Jaylon Tyson	Evan Mobley	Jarrett Allen	Sam Merrill	Donovan Mitchell	1-1
10/31	vs. Raptors	De'Andre Hunter	Dean Wade	Evan Mobley	Jaylon Tyson	Lonzo Ball	0-1
11/2	vs. Hawks	De'Andre Hunter	Larry Nance Jr.	Evan Mobley	Jaylon Tyson	Donovan Mitchell	1-0
11/8	vs. Bulls	De'Andre Hunter	Evan Mobley	Jarrett Allen	Jaylon Tyson	Donovan Mitchell	1-1
11/12	at Heat	De'Andre Hunter	Dean Wade	Jarrett Allen	Sam Merrill	Lonzo Ball	1-0
11/17	vs. Bucks	De'Andre Hunter	Evan Mobley	Jarrett Allen	Sam Merrill	Donovan Mitchell	4-1
11/19	vs. Rockets	De'Andre Hunter	Evan Mobley	Jarrett Allen	Nae'Qwan Tomlin	Donovan Mitchell	0-1
11/24	at Raptors	Jaylon Tyson	Larry Nance Jr.	Evan Mobley	Donovan Mitchell	Lonzo Ball	0-1
11/28	at Hawks	De'Andre Hunter	Evan Mobley	Jarrett Allen	Donovan Mitchell	Darius Garland	1-2
12/1	at Pacers	Dean Wade	De'Andre Hunter	Evan Mobley	Jaylon Tyson	Donovan Mitchell	1-0
12/5	vs. Spurs	Nae'Qwan Tomlin	De'Andre Hunter	Evan Mobley	Jaylon Tyson	Donovan Mitchell	1-0
12/12	at Wizards	Jaylon Tyson	De'Andre Hunter	Evan Mobley	Donovan Mitchell	Darius Garland	3-3
12/14	vs. Hornets	De'Andre Hunter	Dean Wade	Jarrett Allen	Donovan Mitchell	Darius Garland	0-1
12/19	vs. Bulls	Jaylon Tyson	Dean Wade	Jarrett Allen	Tyrese Proctor	Darius Garland	0-1
12/22	vs. Hornets	Jaylon Tyson	Dean Wade	Jarrett Allen	Donovan Mitchell	Darius Garland	1-1
12/27	at Rockets	Sam Merrill	Dean Wade	Jarrett Allen	Darius Garland	Donovan Mitchell	1-2
12/31	vs. Suns	Dean Wade	Evan Mobley	Jarrett Allen	Donovan Mitchell	Darius Garland	2-0
1/4	vs. Pistons	Sam Merrill	Jaylon Tyson	Evan Mobley	Donovan Mitchell	Darius Garland	0-1
1/6	at Pacers	Dean Wade	Evan Mobley	Jarrett Allen	Sam Merrill	Darius Garland	1-0
1/8	at Timberwolves	Donovan Mitchell	Evan Mobley	Jarrett Allen	Craig Porter Jr.	Darius Garland	0-1
1/12	vs. Jazz	Sam Merrill	Evan Mobley	Jarrett Allen	Donovan Mitchell	Darius Garland	1-1
1/14	at 76ers	Jaylon Tyson	Evan Mobley	Jarrett Allen	Donovan Mitchell	Darius Garland	3-0
1/16	at 76ers	Jaylon Tyson	Evan Mobley	Jarrett Allen	Donovan Mitchell	Craig Porter Jr.	1-0
1/26	vs. Magic	Dean Wade	Evan Mobley	Jarrett Allen	Jaylon Tyson	Donovan Mitchell	4-1

GAMES MISSED DUE TO INJURIES/SUSPENSIONS

NAME	INJURY/ILLNESS	DATES OUT	GAMES MISSED
Jarrett Allen	Left Hand; 4th Finger - Fracture	10/31 through 11/2/25	2
	Right 3rd Finger; Strain	11/21 through 11/24/25; 11/30 through 12/12/25	9
	Illness	1/4	1
Lonzo Ball	Left Knee - Injury Management	10/27; 11/7; 11/13; 11/23; 11/30; 12/6; 12/23	7
	Illness	12/1	1
Darius Garland	Left Great Toe; Surgery	10/22 through 10/24/25	2
	Left Great Toe; Surgical Recovery	10/26 through 11/2/25	5
	Left Great Toe; Injury Management	11/8; 11/12 through 11/19/25; 11/24; 12/1; 12/5	9
	Illness	12/27	1
	Right Great Toe; Soreness	1/16	1
	Right Great Toe; Sprain	1/19 through 1/23/26; 1/26	4
	Right Great Toe; Strain	1/24	1
De'Andre Hunter	Right Knee; Contusion	10/22 through 10/24/25	2
	Illness	11/5; 12/31	2
	Inactive - Rest	11/24	1
	Right Knee; Soreness	1/24 through 1/26/26	2
Sam Merrill	Right Hip; Contusion	10/29 through 11/2/25	3
	Right Hand; Sprain	11/19 through 12/19/25; 1/16 through 1/24/26	19
	Left Ankle; Sprain	1/2	1
	Inactive - Personal	1/26	1
Donovan Mitchell	Left Hamstring; Tightness	10/31	1
	Inactive - Rest	11/12; 1/6	2
	Illness	12/19	1
Evan Mobley	Inactive - Rest	11/12	1
	Left Calf; Strain	12/14 through 12/23/25	5
Larry Nance Jr.	Left Knee; Contusion	11/8 through 11/10/25	2
	Right Calf; Strain	11/30/25 through 1/6/26	18
Craig Porter Jr.	Left Hamstring; Strain	11/23 through 11/28/25	3
	Illness	12/19	1
Tyrese Proctor	Inactive - Personal	12/5 through 12/6/25	2
Max Strus	Left Foot; Surgery - Jones Fracture	10/22/25 through 1/26/26	48
Jaylon Tyson	Head; Concussion	11/12 through 11/19/25	5
Dean Wade	Right Eye; Contusion	11/7	1
	Right Knee; Hyperextension	11/24	1
	Left Knee; Soreness	1/2	1
	Left Knee; Contusion	1/4; 1/8 through 1/16/26	6
		TOTAL GAMES MISSED	**172**

	CLEVELAND CAVALIERS		OPPONENTS	
		-		
Points	48	Donovan Mitchell at WAS 12/12/2025	42	Payton Pritchard vs. BOS 11/30/2025
Points in a Quarter	24	Donovan Mitchell (4th) at WAS 12/12/2025	21	Daniss Jenkins (2nd) vs. DET 01/04/2026
Points in a Half	35	Donovan Mitchell (2nd) at WAS 12/12/2025	28	Jamal Murray (1st) vs. DEN 01/02/2026
Field Goals	17	Donovan Mitchell at WAS 12/12/2025	15	Payton Pritchard vs. BOS 11/30/2025
			15	Brandon Ingram at TOR 11/24/2025
			15	Ivica Zubac vs. LAC 11/23/2025
Field Goal Attempts	31	Donovan Mitchell at WAS 12/12/2025	30	Brandon Ingram at TOR 11/24/2025
Field Goal Percentage	1.000	Craig Porter Jr. (6-6) at BKN 10/24/2025	1.000	Jamison Battle (7-7) vs. TOR 10/31/2025
3-PT Field Goal	8	Donovan Mitchell at WAS 12/12/2025	7	Devin Vassell vs. SAS 12/05/2025
	8	Donovan Mitchell vs. ATL 11/02/2025	7	Sam Hauser at BOS 10/29/2025
3-PT FG Attempts	16	Donovan Mitchell at MIA 11/10/2025	13	Bub Carrington at WAS 12/12/2025
	16	Sam Merrill at MIA 11/10/2025	13	Devin Vassell vs. SAS 12/05/2025
			13	Nickeil Alexander-Walker at ATL 11/28/2025
			13	CJ McCollum at WAS 11/07/2025
			13	Sam Hauser at BOS 10/29/2025
3-PT FG Percentage	1.000	Jaylon Tyson (4-4) vs. MIN 01/10/2026	1.000	Jamison Battle (6-6) vs. TOR 10/31/2025
Free Throws	15	Donovan Mitchell vs. TOR 11/13/2025	16	Deni Avdija vs. POR 12/03/2025
Free Throw Attempts	17	Donovan Mitchell vs. TOR 11/13/2025	17	Deni Avdija vs. POR 12/03/2025
Free Throw Percentage	1.000	Evan Mobley (12-12) vs. MIL 10/26/2025	1.000	Keyonte George (12-12) vs. UTA 01/12/2026
Offensive Rebounds	8	Jaylon Tyson at HOU 12/27/2025	8	Jordan Goodwin vs. PHX 12/31/2025
	8	Evan Mobley at MIA 11/10/2025	8	Mitchell Robinson at NYK 12/25/2025
	8	Jarrett Allen at WAS 11/07/2025		
Defensive Rebounds	13	Evan Mobley at CHA 01/21/2026	14	Jusuf Nurkic vs. UTA 01/12/2026
Total Rebounds	15	Jaylon Tyson at HOU 12/27/2025	20	Kel'el Ware at MIA 11/10/2025
	15	Donovan Mitchell at MIA 11/10/2025		
Assists	12	Donovan Mitchell at PHI 01/16/2026	12	Jalen Johnson at ATL 11/28/2025
Steals	5	Lonzo Ball vs. CHA 12/14/2025	6	Moussa Diabate vs. CHA 12/22/2025
Blocks	5	Evan Mobley vs. PHX 12/31/2025	5	Scottie Barnes vs. TOR 11/13/2025
	5	Evan Mobley vs. POR 12/03/2025		
Minutes	40:55	Donovan Mitchell at MIA 11/10/2025	43:50	Kon Knueppel vs. CHA 12/14/2025
Points in Paint	24	Donovan Mitchell at ORL 01/24/2026	30	Ivica Zubac vs. LAC 11/23/2025
	24	Evan Mobley vs. SAC 01/23/2026		
Second Chance Points	10	Jaylon Tyson at PHI 01/16/2026	12	Devin Vassell vs. SAS 12/05/2025
Fast Break Points	10	Donovan Mitchell vs. ORL 01/26/2026	14	Immanuel Quickley vs. TOR 11/13/2025
	10	Donovan Mitchell at ATL 11/28/2025		
	10	Jaylon Tyson at TOR 11/24/2025		
	10	Donovan Mitchell vs. PHI 11/05/2025		
	10	Donovan Mitchell at DET 10/27/2025		
	10	Donovan Mitchell at NYK 10/22/2025		
Points/1st Qtr.	15	Donovan Mitchell (1st) vs. PHI 11/05/2025	16	Jamal Murray (1st) vs. DEN 01/02/2026
Points/2nd Qtr.	16	Donovan Mitchell (2nd) vs. ORL 01/26/2026	21	Daniss Jenkins (2nd) vs. DET 01/04/2026
	16	Donovan Mitchell (2nd) at ATL 11/28/2025		
Points/3rd Qtr.	21	Donovan Mitchell (3rd) at NYK 10/22/2025	19	Devin Booker (3rd) vs. PHX 12/31/2025
Points/4th Qtr.	24	Donovan Mitchell (4th) at WAS 12/12/2025	15	Paolo Banchero (4th) at ORL 01/24/2026
			15	Payton Pritchard (4th) vs. BOS 11/30/2025
Points/1st Half	26	Donovan Mitchell (1st) vs. ORL 01/26/2026	28	Jamal Murray (1st) vs. DEN 01/02/2026
Points/2nd Half	35	Donovan Mitchell (3rd) at WAS 12/12/2025	26	Devin Booker (3rd) vs. PHX 12/31/2025
			26	Giannis Antetokounmpo (3rd) vs. MIL 10/26/2025
		-		

CAVALIERS HIGHS	CAVALIERS LOWS	CATEGORY	OPPONENTS HIGHS	OPPONENTS LOWS
		-		

148 at WAS 11/07/2025	94 (2) at CHA 01/21/2026	**Points**	140 at MIA 11/10/2025	87 at CHA 01/21/2026
42 at BOS 10/29/2025	18 vs. GSW 12/06/2025	**Points/1st Qtr.**	40 at BOS 10/29/2025	12 vs. GSW 12/06/2025
40 vs. UTA 01/12/2026	18 (3) vs. CHA 12/14/2025	**Points/2nd Qtr.**	47 vs. DET 01/04/2026	12 at CHA 01/21/2026
76 at WAS 11/07/2025	36 vs. GSW 12/06/2025	**Points/1st Half**	75 at BOS 10/29/2025	32 at CHA 01/21/2026
45 at BKN 10/24/2025	17 at HOU 12/27/2025	**Points/3rd Qtr.**	43 at MIN 01/08/2026	17 vs. HOU 11/19/2025
47 vs. MIN 01/10/2026	18 at CHA 01/21/2026	**Points/4th Qtr.**	45 vs. OKC 01/19/2026	11 vs. DEN 01/02/2026
83 vs. MIN 01/10/2026	38 at CHA 01/21/2026	**Points/2nd Half**	73 at BKN 10/24/2025	39 vs. MEM 11/15/2025
		-		
56 vs. NOP 12/23/2025	34 (2) at CHA 01/21/2026	**Field Goals**	53 vs. CHI 12/19/2025	31 vs. MEM 11/15/2025
120 at MIA 11/10/2025	79 (2) vs. ORL 01/26/2026	**Field Goal Attempts**	105 vs. PHX 12/31/2025	77 vs. ATL 11/02/2025
.598 vs. MIN 01/10/2026	.346 vs. GSW 12/06/2025	**Field Goal Percentage**	.573 (2) vs. MIN 01/10/2026	.337 at CHA 01/21/2026
		-		
24 vs. CHA 12/22/2025	8 (3) at CHA 01/21/2026	**3-PT Field Goal**	23 vs. OKC 01/19/2026	6 vs. ATL 11/02/2025
65 at MIA 11/10/2025	25 vs. ORL 01/26/2026	**3-PT FG Attempts**	57 at BOS 10/29/2025	23 vs. ATL 11/02/2025
.545 vs. CHA 12/22/2025	.200 at CHA 01/21/2026	**3-PT FG Percentage**	.526 at MIN 01/08/2026	.170 at CHA 01/21/2026
		-		
33 at WAS 12/12/2025	7 at HOU 12/27/2025	**Free Throws**	36 at MIA 11/10/2025	7 at BKN 10/24/2025
36 at WAS 12/12/2025	11 (2) at HOU 12/27/2025	**Free Throw Attempts**	41 at MIA 11/10/2025	7 at BKN 10/24/2025
1.000 (3) vs. UTA 01/12/2026	.579 vs. DEN 01/02/2026	**Free Throw Percentage**	1.000 (2) vs. DET 01/04/2026	.529 at MIN 01/08/2026
		-		
26 at MIA 11/10/2025	4 (3) at TOR 11/24/2025	**Offensive Rebounds**	19 vs. PHX 12/31/2025	5 vs. DEN 01/02/2026
43 at CHA 01/21/2026	23 (2) vs. MIN 01/10/2026	**Defensive Rebounds**	44 at MIA 11/10/2025	22 at IND 12/01/2025
61 vs. GSW 12/06/2025	30 (2) vs. UTA 01/12/2026	**Total Rebounds**	56 at MIA 11/10/2025	32 (2) at IND 01/06/2026
		-		
41 at PHI 01/14/2026	15 vs. GSW 12/06/2025	**Assists**	37 vs. TOR 11/13/2025	19 (2) at IND 12/01/2025
15 at WAS 11/07/2025	4 vs. HOU 11/19/2025	**Steals**	12 (6) at CHA 01/21/2026	4 vs. POR 12/03/2025
27 vs. CHI 11/08/2025	12 at TOR 11/24/2025	**Team Fouls**	27 at MIA 11/10/2025	13 (4) vs. UTA 01/12/2026
28 (3) at IND 12/01/2025	13 at TOR 11/24/2025	**Personal Fouls**	29 (2) at MIA 11/12/2025	14 (6) vs. UTA 01/12/2026
21 (3) at CHA 01/21/2026	7 (3) vs. SAC 01/23/2026	**Turnovers**	26 at DET 10/27/2025	9 vs. DEN 01/02/2026
11 vs. POR 12/03/2025	0 at NYK 12/25/2025	**Blocks**	9 (2) vs. DET 01/04/2026	0 at BKN 10/24/2025
		-		
80 vs. SAS 12/05/2025	28 at BOS 10/29/2025	**Points in Paint**	68 at CHI 12/17/2025	32 at PHI 01/14/2026
30 at WAS 11/07/2025	4 vs. MIL 11/17/2025	**Second Chance Points**	25 at IND 12/01/2025	4 vs. CHI 11/08/2025
27 (2) at WAS 11/07/2025	4 vs. SAC 01/23/2026	**Fast Break Points**	36 at ATL 11/28/2025	5 vs. MIL 10/26/2025
36 at WAS 11/07/2025	2 (3) vs. OKC 01/19/2026	**Biggest Lead**	32 vs. OKC 01/19/2026	0 (3) at CHA 01/21/2026
62 at WAS 11/07/2025	12 vs. IND 11/21/2025	**Bench Points**	73 vs. SAC 01/23/2026	15 vs. ORL 01/26/2026
33 vs. ATL 11/02/2025	8 vs. OKC 01/19/2026	**Points Off Turnovers**	32 at PHI 01/16/2026	4 vs. SAC 01/23/2026
		-		

TEAM RECORD

	RECORD	HOME	ROAD	OT
OVERALL	28-20	16-11	12-9	0-2
ATLANTIC	4-7	1-3	3-4	--
CENTRAL	7-3	4-2	3-1	--
SOUTHEAST	8-3	3-1	5-2	0-2
EASTERN	19-13	8-6	11-7	0-2
SOUTHWEST	4-2	3-1	1-1	--
NORTHWEST	2-4	2-3	0-1	--
PACIFIC	3-1	3-1	--	--
WESTERN	9-7	8-5	1-2	--

TEAM WINNING & LOSING STREAKS

LONG:	OVERALL	HOME	ROAD
Win	1/21/2026 — 1/26/2026 **(4)**	12/22/2025 — 1/2/2026 **(4)**	1/14/2026 — 1/24/2026 **(4)**
Loss	12/14/2025 — 12/19/2025 **(3)**	12/6/2025 — 12/19/2025 **(3)**	12/17/2025 — 12/27/2025 **(3)**

*showing most recent streaks

AFTER 48 GAMES: W28, L20

MARGIN	1	2	3	4	5	6	7	8	9	10	11	12	13	14	15	16	17	18	19	20	21	22	23	24	25
Won By:		1		2	3	1	3	2			2	3	1	2	1	3					1		1		
Lost By:		3		1	1		1	2	1	1	4	1	1			1	1			1					

MARGIN	26	27	28	29	30	31	32	33	34	35	36	37	38	39	40	41	42	43	44	45	46	47	48	49	50+
Won By:	1							1																	
Lost By:							1																		

AT START OF:	OVERALL	HOME	ROAD
2nd-Ahead:	16-8	8-3	8-5
-Behind:	10-11	7-7	3-4
-Tied:	2-1	1-1	1-0
3rd-Ahead:	18-3	10-1	8-2
-Behind:	10-17	6-10	4-7
-Tied:	0-0	0-0	0-0
4th-Ahead:	20-1	13-0	7-1
-Behind:	8-18	3-11	5-7
-Tied:	0-1	0-0	0-1

FG%:	OVERALL	HOME	ROAD
-44%	5-10	1-6	4-4
45-49%	7-8	5-5	2-3
50-54%	11-2	6-0	5-2
55-59%	4-0	3-0	1-0
+60%	1-0	1-0	0-0

TEAM TREND	HOME	AWAY	TTL	LAST GAME
<4 Cavaliers w/ 10+ pts	1-1	0-0	1-1	vs. ORL 1/26/26
4+ Cavaliers w/ 10+ pts	15-10	12-9	27-19	@ ORL 1/24/26
5+ Cavaliers w/ 10+ pts	11-7	11-6	22-13	@ ORL 1/24/26
6+ Cavaliers w/ 10+ pts	6-2	4-3	10-5	@ PHI 1/16/26
7+ Cavaliers w/ 10+ pts	2-0	2-0	4-0	@ SAS 12/29/25
8+ Cavaliers w/ 10+ pts	1-0	0-0	1-0	vs. NOP 12/23/25
Cavaliers no 20+ pt scorer	0-1	0-2	0-3	vs. OKC 1/19/26
Opp no 20+ pt scorer	1-1	1-0	2-1	vs. GSW 12/6/25
2+ Cavaliers w/20+ pt scorer	12-5	8-6	20-11	vs. ORL 1/26/26
2+ Opp w/20+ pt scorer	11-9	8-7	19-16	@ ORL 1/24/26
3+ Cavaliers w/20+ pt scorer	5-0	1-1	6-1	vs. MIN 1/10/26
3+ Opp w/20+ pt scorer	4-4	1-3	5-7	vs. SAC 1/23/26
Cavaliers w/30+ pt scorer	11-4	8-5	19-9	vs. ORL 1/26/26
Opp w/30+ pt scorer	6-3	2-6	8-9	vs. ORL 1/26/26
All 5 Starters w/10+ pts	6-0	4-2	10-2	@ PHI 1/14/26
Opp 5 Starters w/10+ pts	1-0	0-4	1-4	@ MIN 1/8/26
2+ reserves w/10+ pts	5-4	4-3	9-7	@ PHI 1/16/26
Opp 2+ reserves w/10+ pts	8-6	6-5	14-11	vs. SAC 1/23/26
3+ reserves w/10+ pts	1-1	1-1	2-2	@ NYK 12/25/25
Opp 3+ reserves w/10+ pts	3-1	0-2	3-3	vs. SAC 1/23/26
Cavaliers <20 pts. in 1st qtr	0-3	0-1	0-4	vs. CHA 12/14/25
Opp <20 pts. in 1st qtr	0-3	1-1	1-4	@ PHI 1/14/26
Cavaliers w/30+ pts in 1st qtr	9-3	8-6	17-9	vs. SAC 1/23/26
Opp w/30+ pts in 1st qtr	9-7	2-6	11-13	vs. ORL 1/26/26
Cavaliers under 50 pts 1st half	0-4	1-1	1-5	@ SAS 12/29/25
Opp under 50 pts 1st half	0-2	4-0	4-2	@ ORL 1/24/26
Cavaliers 50+ pts 1st half	16-7	11-8	27-15	vs. ORL 1/26/26
Opp 50+ pts 1st half	16-9	8-9	24-18	vs. ORL 1/26/26
Cavaliers 60+ pts in 1st half	11-1	7-4	18-5	vs. ORL 1/26/26
Opp 60+ pts in 1st half	8-6	5-8	13-14	vs. SAC 1/23/26
Cavaliers lead by 10+ pts	14-4	10-3	24-7	vs. ORL 1/26/26
Opp leads by 10+ pts	7-11	4-8	11-19	vs. ORL 1/26/26
Games decided by 10+ points	9-7	7-4	16-11	vs. ORL 1/26/26
Games decided by 4-9 points	7-3	4-3	11-6	vs. SAC 1/23/26
Games decided by 3 or less points	0-1	1-2	1-3	@ PHI 1/16/26
Both teams score 100+ pts	15-10	10-8	25-18	@ ORL 1/24/26
Both teams under 100 pts	0-1	1-0	1-1	@ CHA 1/21/26
Cavaliers score under 100 pts	0-1	1-1	1-2	@ CHA 1/21/26
Opp scores under 100 pts	1-1	2-0	3-1	vs. ORL 1/26/26
Cavaliers score 100+ pts	16-10	11-8	27-18	vs. ORL 1/26/26
Opp scores 100+ pts	15-10	10-9	25-19	@ ORL 1/24/26
Cavaliers score 110+ pts	15-7	11-6	26-13	vs. ORL 1/26/26
Opp scores 110+ pts	9-10	7-9	16-19	vs. SAC 1/23/26
Cavaliers score 120+ pts	10-1	7-4	17-5	vs. SAC 1/23/26
Opp scores 120+ pts	4-5	2-6	6-11	vs. OKC 1/19/26
Cavaliers tied or lead after the 3rd qtr	13-0	7-2	20-2	vs. ORL 1/26/26
Cavaliers tied or lead at halftime	10-1	8-2	18-3	vs. ORL 1/26/26
Cavaliers tied or lead after 1st qtr	9-4	9-5	18-9	@ ORL 1/24/26
Cavaliers trailing after the 3rd qtr	3-11	5-7	8-18	vs. OKC 1/19/26
Cavaliers trailing at halftime	6-10	4-7	10-17	vs. SAC 1/23/26
Cavaliers trailing after 1st qtr	7-7	3-4	10-11	vs. ORL 1/26/26
1st game Back-to-Back	5-1	2-0	7-1	vs. SAC 1/23/26
2nd game Back-to-Back	2-2	3-1	5-3	@ ORL 1/24/26
1st game after a win	10-8	4-5	14-13	vs. ORL 1/26/26
1st game after a loss	6-3	8-3	14-6	@ CHA 1/21/26
On Monday	3-2	3-2	6-4	vs. ORL 1/26/26
On Tuesday	1-0	1-0	2-0	@ IND 1/6/26
On Wednesday	2-2	3-3	5-5	@ CHA 1/21/26
On Thursday	0-1	0-2	0-3	@ MIN 1/8/26
On Friday	4-2	4-1	8-3	vs. SAC 1/23/26
On Saturday	3-1	1-1	4-2	@ ORL 1/24/26
On Sunday	3-3	0-0	3-3	vs. DET 1/4/26

TEAM TREND	HOME	AWAY	TTL	LAST GAME
January	4-3	5-1	9-4	vs. ORL 1/26/26
October	1-1	2-2	3-3	vs. TOR 10/31/25
November	7-3	2-3	9-6	vs. BOS 11/30/25
December	4-4	3-3	7-7	vs. PHX 12/31/25
Cavaliers shoot 50.0% or better	10-0	6-2	16-2	vs. ORL 1/26/26
Opp shoots 50.0% or better	3-3	1-3	4-6	vs. OKC 1/19/26
Cavaliers shoot 45.0% or better	14-3	8-5	22-8	vs. ORL 1/26/26
Cavaliers shoot 44.0% or below	1-6	4-4	5-10	@ CHA 1/21/26
Cavaliers shoot 40.0% or below	0-4	1-0	1-4	@ CHA 1/21/26
Opp shoots 45.0% or better	10-7	7-7	17-14	vs. SAC 1/23/26
Opp shoots 40.0% or below	2-1	3-0	5-1	@ CHA 1/21/26
Cavaliers w/10+ 3-pointers made	15-10	11-9	26-19	vs. ORL 1/26/26
Opp w/10+ 3-pointers made	13-10	10-9	23-19	vs. ORL 1/26/26
Cavaliers w/15+ 3-pointers made	10-2	6-5	16-7	@ ORL 1/24/26
Opp w/15+ 3-pointers made	6-5	5-5	11-10	vs. OKC 1/19/26
Cavaliers 3FG% 40.0% or better	7-1	5-3	12-4	vs. ORL 1/26/26
Opp 3FG% 40.0% or better	6-4	3-3	9-7	vs. OKC 1/19/26
Cavaliers FT% 80.0 or better	8-6	4-4	12-10	@ ORL 1/24/26
Opp FT% 80.0 or better	8-7	7-3	15-10	@ ORL 1/24/26
Cavaliers FT% below 70.0	3-3	1-2	4-5	@ IND 1/6/26
Opp FT% below 70.0	2-1	1-3	3-4	vs. OKC 1/19/26
Cavaliers FTM >= Opp FTA	6-5	6-0	12-5	vs. ORL 1/26/26
Opp FTM >= Cavaliers FTA	7-4	4-3	11-7	@ ORL 1/24/26
Cavaliers FG% >= Opp FG%	13-1	10-2	23-3	vs. ORL 1/26/26
Opp FG% >= Cavaliers FG%	3-10	2-7	5-17	vs. SAC 1/23/26
Cavaliers w/30+ FTA	1-3	5-0	6-3	vs. OKC 1/19/26
Opp w/30+ FTA	4-1	4-2	8-3	@ ORL 1/24/26
Cavaliers w/20+ asts	16-10	12-9	28-19	vs. ORL 1/26/26
Opp w/20+ asts	16-10	11-9	27-19	vs. ORL 1/26/26
Cavaliers w/25+ asts	12-5	11-7	23-12	@ ORL 1/24/26
Opp w/25+ asts	12-9	6-8	18-17	vs. SAC 1/23/26
Cavaliers w/30+ asts	9-2	6-2	15-4	@ PHI 1/16/26
Opp w/30+ asts	1-4	3-4	4-8	vs. OKC 1/19/26
Cavaliers asts >= Opp asts	13-2	10-1	23-3	vs. ORL 1/26/26
Opp asts >= Cavaliers asts	3-9	1-8	4-17	vs. SAC 1/23/26
Cavaliers w/12 or fewer TOs	4-4	5-3	9-7	vs. SAC 1/23/26
Opp w/12 or fewer TOs	4-3	4-2	8-5	vs. ORL 1/26/26
Cavaliers w/20+ TOs	1-1	1-1	2-2	@ CHA 1/21/26
Opp w/20+ TOs	1-0	3-0	4-0	@ MIA 11/12/25
Cavaliers TO >= Opp TO	7-2	5-5	12-7	vs. ORL 1/26/26
Opp TO >= Cavaliers TO	9-8	7-4	16-12	vs. SAC 1/23/26
Cavaliers w/50+ REB	3-2	3-1	6-3	@ CHA 1/21/26
Opp w/50+ REB	1-4	1-4	2-8	vs. UTA 1/12/26
Cavaliers REB >= Opp REB	11-2	8-3	19-5	vs. ORL 1/26/26
Opp REB >= Cavaliers REB	5-9	3-6	8-15	vs. UTA 1/12/26
Cavaliers w/10+ more REB than Opp	3-2	5-1	8-3	@ CHA 1/21/26
Opp w/10+ more REB than CLE	2-2	0-3	2-5	vs. UTA 1/12/26
Cavaliers w/10+ stls	5-5	7-2	12-7	@ ORL 1/24/26
Opp w/10+ stls	5-3	4-4	9-7	vs. ORL 1/26/26
2+ Cavaliers w/double-double	1-1	2-2	3-3	vs. PHX 12/31/25
2+ Opp w/double-double	1-3	0-5	1-8	vs. UTA 1/12/26
3+ Cavaliers w/double-double	1-0	0-0	1-0	vs. PHX 12/31/25
3+ Opp w/double-double	0-0	0-1	0-1	@ BOS 10/29/25
Cavaliers PITP >= Opp PITP	13-4	11-3	24-7	vs. ORL 1/26/26
Opp PITP >= Cavaliers PITP	3-5	1-6	4-11	@ CHA 1/21/26
Cavaliers 2CP >= Opp 2CP	9-5	9-4	18-9	vs. ORL 1/26/26
Opp 2CP >= Cavaliers 2CP	6-6	3-5	9-11	@ ORL 1/24/26
Cavaliers FB Pts >= Opp FB Pts	9-3	7-3	16-6	vs. ORL 1/26/26
Opp FB Pts >= Cavaliers FB Pts	6-7	4-6	10-13	vs. SAC 1/23/26
+3 Blocks	13-9	11-7	24-16	vs. ORL 1/26/26
+5 Blocks	10-7	9-1	19-8	vs. ORL 1/26/26

PLAYER TREND	HOME	AWAY	TTL	LAST GAME
Sam Merrill w/15+ pts	5-1	2-2	7-3	vs. MIN 1/10/26
Sam Merrill w/3+ 3FGM	6-3	4-4	10-7	vs. UTA 1/12/26
Darius Garland w/35+ pts	0-1	0-0	0-1	vs. CHI 12/19/25
Darius Garland w/30+ pts	0-1	0-0	0-1	vs. CHI 12/19/25
Darius Garland w/25+ pts	1-2	1-0	2-2	@ IND 1/6/26
Darius Garland w/20+ pts	3-4	3-1	6-5	@ PHI 1/14/26
Darius Garland w/15+ pts	5-6	5-4	10-10	@ PHI 1/14/26
Darius Garland w/10+ pts	6-6	5-6	11-12	@ PHI 1/14/26
Darius Garland w/10+ asts	1-0	1-2	2-2	@ SAS 12/29/25
Darius Garland w/3+ 3FGM	3-4	2-2	5-6	@ PHI 1/14/26
Darius Garland w/3+ stls	0-1	0-0	0-1	vs. UTA 1/12/26
Darius Garland w/double-double	1-0	1-2	2-2	@ SAS 12/29/25
Evan Mobley w/25+ pts	1-2	0-0	1-2	vs. SAC 1/23/26
Evan Mobley w/20+ pts	8-3	2-3	10-6	vs. ORL 1/26/26
Evan Mobley w/15+ pts	11-8	7-5	18-13	vs. ORL 1/26/26
Evan Mobley w/10+ pts	13-8	11-7	24-15	vs. ORL 1/26/26
Evan Mobley w/10+ FTA	2-1	0-0	2-1	vs. IND 11/21/25
Evan Mobley w/10+ REB	7-3	5-3	12-6	vs. SAC 1/23/26
Evan Mobley w/3+ 3FGM	2-2	0-4	2-6	@ MIN 1/8/26
Evan Mobley w/3+ stls	2-1	0-1	2-2	vs. ATL 11/2/25
Evan Mobley w/double-double	6-3	5-3	11-6	vs. SAC 1/23/26
Donovan Mitchell w/40+ pts	2-0	2-1	4-1	vs. ORL 1/26/26
Donovan Mitchell w/30+ pts	11-3	6-5	17-8	vs. ORL 1/26/26
Donovan Mitchell w/20+ pts	16-6	8-6	24-12	vs. ORL 1/26/26
Donovan Mitchell w/10+ REB	1-0	0-1	1-1	vs. PHX 12/31/25
Donovan Mitchell w/10+ asts	0-0	1-0	1-0	@ PHI 1/16/26
Donovan Mitchell w/3+ stls	1-3	3-1	4-4	vs. OKC 1/19/26
Donovan Mitchell w/double-double	1-0	1-1	2-1	@ PHI 1/16/26
Jarrett Allen w/30+ pts	0-0	1-0	1-0	@ MIA 11/12/25
Jarrett Allen w/25+ pts	0-0	2-0	2-0	@ SAS 12/29/25
Jarrett Allen w/20+ pts	1-0	4-0	5-0	@ SAS 12/29/25
Jarrett Allen w/15+ pts	5-1	6-1	11-2	vs. SAC 1/23/26
Jarrett Allen w/10+ pts	9-2	9-4	18-6	vs. SAC 1/23/26
Jarrett Allen w/10+ FTA	1-1	0-0	1-1	vs. SAC 1/23/26
Jarrett Allen w/10+ REB	5-1	4-1	9-2	vs. MIN 1/10/26
Jarrett Allen w/3+ stls	1-0	1-0	2-0	@ ORL 1/24/26
Jarrett Allen w/double-double	3-1	4-1	7-2	vs. MIN 1/10/26
De'Andre Hunter w/20+ pts	3-2	1-1	4-3	vs. CHA 12/22/25
De'Andre Hunter w/10+ pts	10-7	8-6	18-13	vs. OKC 1/19/26

DATE	OPPONENT	H-R	W-L	SCORE CLE-OPP	HOME RECORD	ROAD RECORD	TOTAL RECORD	CAVALIERS HI SCORER	PT	CAVALIERS HI REBR	RB	CAVALIERS HI ASSISTS	AST	OPPONENT HI SCORER	PT	ATTEND
10/22/2025	at Knicks	R	L	111-119	0-0	0-1	0-1	D. Mitchell	31	E. Mobley	8	L. Ball	6	O. Anunoby	24	19,812
10/24/2025	at Nets	R	W	131-124	0-0	1-1	1-1	D. Mitchell	35	E. Mobley	8	L. Ball	8	C. Thomas	33	17,548
10/26/2025	Bucks	H	W	118-113	1-0	1-1	2-1	D. Mitchell	24	J. Allen	11	E. Mobley	6	G. Antetokounmpo	40	19,432
10/27/2025	at Pistons	R	W	116-95	1-0	2-1	3-1	D. Mitchell	35	E. Mobley	11	D. Hunter	6	C. Cunningham	12	18,933
10/29/2025	at Celtics	R	L	105-125	1-0	2-2	3-2	E. Mobley/J. Tyson	19	E. Mobley	11	D. Mitchell	6	J. Brown	30	19,156
10/31/2025	Raptors	H	L	101-112	1-1	2-2	3-3	E. Mobley	29	E. Mobley	8	L. Ball	5	B. Ingram/J. Battle/R. Barrett	20	19,432
11/02/2025	Hawks	H	W	117-109	2-1	2-2	4-3	D. Mitchell	37	E. Mobley	8	D. Mitchell/E. Mobley	5	J. Johnson	23	19,432
11/05/2025	76ers	H	W	132-121	3-1	2-2	5-3	D. Mitchell	46	J. Allen	10	L. Ball/D. Mitchell	8	T. Maxey/Q. Grimes	27	19,432
11/07/2025	at Wizards	R	W	148-115	3-1	3-2	6-3	D. Mitchell	24	J. Allen	14	D. Garland	9	C. McCollum	25	14,054
11/08/2025	Bulls	H	W	128-122	4-1	3-2	7-3	D. Hunter/D. Mitchell	29	E. Mobley	8	S. Merrill	8	I. Okoro	19	19,432
11/10/2025	at Heat	R	L	138-140	4-1	3-3	7-4	D. Mitchell	28	D. Mitchell	15	D. Mitchell	8	N. Powell	33	19,600
11/12/2025	at Heat	R	W	130-116	4-1	4-3	8-4	J. Allen	30	J. Allen	10	C. Porter Jr.	9	N. Powell	27	19,600
11/13/2025	Raptors	H	L	113-126	4-2	4-3	8-5	D. Mitchell	31	E. Mobley	9	D. Mitchell/D. Hunter	6	S. Barnes	28	19,432
11/15/2025	Grizzlies	H	W	108-100	5-2	4-3	9-5	D. Mitchell	30	E. Mobley	13	L. Ball/D. Mitchell	5	J. Jackson Jr.	26	19,432
11/17/2025	Bucks	H	W	118-106	6-2	4-3	10-5	D. Mitchell	37	D. Wade	8	D. Mitchell	7	R. Rollins	24	19,432
11/19/2025	Rockets	H	L	104-114	6-3	4-3	10-6	D. Hunter	25	C. Porter Jr./D. Wade/J. Allen	7	C. Porter Jr.	5	A. Sengun	28	19,432
11/21/2025	Pacers	H	W	120-109	7-3	4-3	11-6	D. Mitchell	32	E. Mobley	12	D. Garland	7	A. Nembhard	32	19,432
11/23/2025	Clippers	H	W	120-105	8-3	4-3	12-6	D. Mitchell	37	E. Mobley	10	D. Garland	8	I. Zubac	33	19,432
11/24/2025	at Raptors	R	L	99-110	8-3	4-4	12-7	D. Mitchell	17	J. Tyson	9	D. Mitchell	8	B. Ingram	37	17,127
11/28/2025	at Hawks	R	L	123-130	8-3	4-5	12-8	D. Mitchell	42	E. Mobley	14	D. Garland	10	N. Alexander-Walker	30	16,124
11/30/2025	Celtics	H	L	115-117	8-4	4-5	12-9	E. Mobley	27	E. Mobley	14	D. Mitchell/D. Garland	8	P. Pritchard	42	19,432
12/01/2025	at Pacers	R	W	135-119	8-4	5-5	13-9	D. Mitchell	43	J. Tyson	11	D. Mitchell	6	P. Siakam	26	15,470
12/03/2025	Trail Blazers	H	L	110-122	8-5	5-5	13-10	D. Mitchell	33	E. Mobley	10	D. Mitchell/E. Mobley	5	D. Avdija	27	19,432
12/05/2025	Spurs	H	W	130-117	9-5	5-5	14-10	D. Mitchell	28	E. Mobley	10	D. Mitchell	8	D. Vassell	28	19,432
12/06/2025	Warriors	H	L	94-99	9-6	5-5	14-11	D. Mitchell	29	N. Tomlin	12	D. Garland	4	P. Spencer	19	19,432
12/12/2025	at Wizards	R	W	130-126	9-6	6-5	15-11	D. Mitchell	48	E. Mobley	13	E. Mobley/D. Garland	6	C. McCollum/B. Carrington	27	15,465
12/14/2025	Hornets	H	L	111-119	9-7	6-5	15-12	D. Garland	26	J. Tyson	13	D. Garland	9	K. Knueppel	29	19,432
12/17/2025	at Bulls	R	L	111-127	9-7	6-6	15-13	D. Mitchell	32	L. Ball	7	D. Garland	6	C. White	25	18,872
12/19/2025	Bulls	H	L	125-136	9-8	6-6	15-14	D. Garland	35	J. Allen	12	D. Garland/L. Ball	8	N. Vučević/M. Buzelis	24	19,432
12/22/2025	Hornets	H	W	139-132	10-8	6-6	16-14	D. Mitchell	30	D. Wade	7	D. Garland	10	L. Ball	23	19,432
12/23/2025	Pelicans	H	W	141-118	11-8	6-6	17-14	D. Mitchell	27	J. Allen	9	C. Porter Jr./D. Garland	8	Z. Williamson	26	19,432
12/25/2025	at Knicks	R	L	124-126	11-8	6-7	17-15	D. Mitchell	34	E. Mobley	9	D. Garland	10	J. Brunson	34	19,812
12/27/2025	at Rockets	R	L	100-117	11-8	6-8	17-16	J. Tyson	23	J. Tyson	15	D. Mitchell	6	K. Durant	30	18,067
12/29/2025	at Spurs	R	W	113-101	11-8	7-8	18-16	J. Allen	27	J. Allen	10	D. Garland	11	V. Wembanyama	26	19,010
12/31/2025	Suns	H	W	129-113	12-8	7-8	19-16	D. Mitchell	34	J. Allen	11	D. Mitchell	7	D. Booker	32	19,432
01/02/2026	Nuggets	H	W	113-108	13-8	7-8	20-16	D. Mitchell	33	J. Allen	12	D. Garland	8	J. Murray	34	19,432
01/04/2026	Pistons	H	L	110-114	13-9	7-8	20-17	D. Mitchell	30	J. Tyson	7	D. Garland	6	C. Cunningham	27	19,432
01/06/2026	at Pacers	R	W	120-116	13-9	8-8	21-17	D. Garland	29	J. Allen	12	C. Porter Jr.	9	P. Siakam	22	16,007
01/08/2026	at Timberwolves	R	L	122-131	13-9	8-9	21-18	D. Mitchell	30	J. Allen	10	D. Mitchell/D. Garland	8	J. Randle	28	17,274
01/10/2026	Timberwolves	H	W	146-134	14-9	8-9	22-18	D. Mitchell	28	J. Allen	11	D. Mitchell/C. Porter Jr.	8	N. Reid/A. Edwards	25	19,432
01/12/2026	Jazz	H	L	112-123	14-10	8-9	22-19	D. Garland	23	E. Mobley	9	D. Garland/E. Mobley	8	K. George	32	19,432
01/14/2026	at 76ers	R	W	133-107	14-10	9-9	23-19	D. Mitchell	35	E. Mobley	13	D. Mitchell	9	J. Embiid	20	19,746
01/16/2026	at 76ers	R	W	117-115	14-10	10-9	24-19	J. Tyson	39	D. Mitchell	9	D. Mitchell	12	J. Embiid	33	19,746
01/19/2026	Thunder	H	L	104-136	14-11	10-9	24-20	D. Mitchell	19	J. Tyson	10	E. Mobley	5	S. Gilgeous-Alexander	30	19,432
01/21/2026	at Hornets	R	W	94-87	14-11	11-9	25-20	D. Mitchell	24	E. Mobley	14	D. Mitchell	6	B. Miller	24	17,619
01/23/2026	Kings	H	W	123-118	15-11	11-9	26-20	D. Mitchell	33	E. Mobley	13	D. Mitchell	8	D. Sabonis	24	19,432
01/24/2026	at Magic	R	W	119-105	15-11	12-9	27-20	D. Mitchell	36	L. Ball	8	D. Mitchell	9	P. Banchero	27	19,351
01/26/2026	Magic	H	W	114-98	16-11	12-9	28-20	D. Mitchell	45	E. Mobley/J. Tyson	9	C. Porter Jr.	5	P. Banchero	37	19,432
01/28/2026	Lakers	--	--	--	--	--	--	--	--	--	--	--	--	--	--	--
01/30/2026	at Suns	--	--	--	--	--	--	--	--	--	--	--	--	--	--	--
02/01/2026	at Trail Blazers	--	--	--	--	--	--	--	--	--	--	--	--	--	--	--
02/04/2026	at Clippers	--	--	--	--	--	--	--	--	--	--	--	--	--	--	--
02/07/2026	at Kings	--	--	--	--	--	--	--	--	--	--	--	--	--	--	--
02/09/2026	at Nuggets	--	--	--	--	--	--	--	--	--	--	--	--	--	--	--
02/11/2026	Wizards	--	--	--	--	--	--	--	--	--	--	--	--	--	--	--
02/19/2026	Nets	--	--	--	--	--	--	--	--	--	--	--	--	--	--	--
02/20/2026	at Hornets	--	--	--	--	--	--	--	--	--	--	--	--	--	--	--
02/22/2026	at Thunder	--	--	--	--	--	--	--	--	--	--	--	--	--	--	--
02/24/2026	Knicks	--	--	--	--	--	--	--	--	--	--	--	--	--	--	--
02/25/2026	at Bucks	--	--	--	--	--	--	--	--	--	--	--	--	--	--	--
02/27/2026	at Pistons	--	--	--	--	--	--	--	--	--	--	--	--	--	--	--
03/01/2026	at Nets	--	--	--	--	--	--	--	--	--	--	--	--	--	--	--
03/03/2026	Pistons	--	--	--	--	--	--	--	--	--	--	--	--	--	--	--
03/08/2026	Celtics	--	--	--	--	--	--	--	--	--	--	--	--	--	--	--
03/09/2026	76ers	--	--	--	--	--	--	--	--	--	--	--	--	--	--	--
03/11/2026	at Magic	--	--	--	--	--	--	--	--	--	--	--	--	--	--	--
03/13/2026	at Mavericks	--	--	--	--	--	--	--	--	--	--	--	--	--	--	--
03/15/2026	Mavericks	--	--	--	--	--	--	--	--	--	--	--	--	--	--	--
03/17/2026	at Bucks	--	--	--	--	--	--	--	--	--	--	--	--	--	--	--
03/19/2026	at Bulls	--	--	--	--	--	--	--	--	--	--	--	--	--	--	--
03/21/2026	at Pelicans	--	--	--	--	--	--	--	--	--	--	--	--	--	--	--
03/24/2026	Magic	--	--	--	--	--	--	--	--	--	--	--	--	--	--	--
03/25/2026	Heat	--	--	--	--	--	--	--	--	--	--	--	--	--	--	--
03/27/2026	Heat	--	--	--	--	--	--	--	--	--	--	--	--	--	--	--
03/30/2026	at Jazz	--	--	--	--	--	--	--	--	--	--	--	--	--	--	--
03/31/2026	at Lakers	--	--	--	--	--	--	--	--	--	--	--	--	--	--	--
04/02/2026	at Warriors	--	--	--	--	--	--	--	--	--	--	--	--	--	--	--
04/05/2026	Pacers	--	--	--	--	--	--	--	--	--	--	--	--	--	--	--
04/06/2026	at Grizzlies	--	--	--	--	--	--	--	--	--	--	--	--	--	--	--
04/08/2026	Hawks	--	--	--	--	--	--	--	--	--	--	--	--	--	--	--
04/10/2026	at Hawks	--	--	--	--	--	--	--	--	--	--	--	--	--	--	--
04/12/2026	Wizards	--	--	--	--	--	--	--	--	--	--	--	--	--	--	--

2025-26 REGULAR SEASON GAME-BY-GAME STATS

DATE	GAME	W/L	FG	FGA	PCT	3FG	3FGA	PCT	FT	FTA	PCT	OR	DR	REB	AST	PF	ST	TO	BS	PTS
10/22	Cavaliers	L	40	86	0.465	19	46	0.413	12	18	0.667	4	28	32	21	25	8	15	4	111
19,812	at Knicks		37	86	0.430	14	40	0.350	31	36	0.861	9	39	48	22	23	8	14	4	119
10/24	Cavaliers	W	44	82	0.537	18	42	0.429	25	35	0.714	9	27	36	32	18	14	17	5	131
17,548	at Nets		49	96	0.510	19	45	0.422	7	7	1.000	10	28	38	30	28	9	20	0	124
10/26	Cavaliers	W	39	87	0.448	12	40	0.300	28	35	0.800	10	34	44	23	23	10	17	2	118
19,432	vs. Bucks		40	79	0.506	13	33	0.394	20	28	0.714	9	28	37	25	26	12	18	6	113
10/27	Cavaliers	W	39	85	0.459	11	35	0.314	27	35	0.771	12	36	48	25	25	11	20	4	116
18,933	at Pistons		33	87	0.379	11	34	0.324	18	27	0.667	16	32	48	20	29	12	26	4	95
10/29	Cavaliers	L	35	87	0.402	17	52	0.327	18	24	0.750	11	31	42	25	22	6	14	4	105
19,156	at Celtics		42	95	0.442	21	57	0.368	20	24	0.833	18	35	53	29	19	11	10	3	125
10/31	Cavaliers	L	36	90	0.400	14	46	0.304	15	23	0.652	15	27	42	24	15	10	14	10	101
19,432	vs. Raptors		40	82	0.488	13	30	0.433	19	24	0.792	10	38	48	27	18	9	18	4	112
11/2	Cavaliers	W	40	97	0.412	20	57	0.351	17	18	0.944	13	31	44	30	28	12	18	4	117
19,432	vs. Hawks		39	77	0.506	6	23	0.261	25	35	0.714	8	38	46	28	21	9	23	3	109
11/5	Cavaliers	W	49	92	0.533	18	44	0.409	16	17	0.941	10	24	34	33	22	9	15	7	132
19,432	vs. 76ers		44	90	0.489	12	31	0.387	21	30	0.700	15	28	43	26	23	9	19	2	121
11/7	Cavaliers	W	52	110	0.473	20	45	0.444	24	31	0.774	25	32	57	34	17	15	10	6	148
14,054	at Wizards		41	91	0.451	15	41	0.366	18	23	0.783	16	28	44	32	24	5	20	7	115
11/8	Cavaliers	W	46	94	0.489	17	46	0.370	19	26	0.731	10	29	39	32	27	6	9	7	128
19,432	vs. Bulls		38	84	0.452	13	29	0.448	33	36	0.917	10	39	49	27	25	8	14	4	122
11/10	Cavaliers	L	49	120	0.408	21	65	0.323	19	27	0.704	26	34	60	26	27	8	10	4	138
19,600	at Heat		46	98	0.469	12	36	0.333	36	41	0.878	12	44	56	32	27	5	14	6	140
11/12	Cavaliers	W	45	104	0.433	14	47	0.298	26	31	0.839	15	34	49	32	21	13	13	10	130
19,600	at Heat		45	94	0.479	15	37	0.405	11	13	0.846	9	35	44	29	29	6	21	6	116
11/13	Cavaliers	L	41	91	0.451	10	41	0.244	21	26	0.808	14	23	37	26	20	7	12	6	113
19,432	vs. Raptors		49	88	0.557	12	31	0.387	16	17	0.941	11	32	43	37	20	6	14	7	126
11/15	Cavaliers	W	38	83	0.458	13	40	0.325	19	29	0.655	11	38	49	24	28	7	21	9	108
19,432	vs. Grizzlies		31	86	0.360	9	32	0.281	29	40	0.725	11	35	46	21	25	9	15	5	100
11/17	Cavaliers	W	44	79	0.557	15	35	0.429	15	21	0.714	4	41	45	25	17	7	18	5	118
19,432	vs. Bucks		39	93	0.419	17	36	0.472	11	15	0.733	7	27	34	26	17	9	15	1	106
11/19	Cavaliers	L	36	81	0.444	12	39	0.308	20	32	0.625	10	29	39	20	18	4	12	5	104
19,432	vs. Rockets		41	90	0.456	9	24	0.375	23	27	0.852	16	35	51	23	23	9	13	4	114
11/21	Cavaliers	W	43	89	0.483	13	35	0.371	21	27	0.778	14	38	52	28	22	5	14	8	120
19,432	vs. Pacers		37	88	0.420	11	37	0.297	24	26	0.923	10	33	43	25	22	10	13	6	109
11/23	Cavaliers	W	45	87	0.517	17	45	0.378	13	20	0.650	8	33	41	28	22	10	14	4	120
19,432	vs. Clippers		37	80	0.463	8	26	0.308	23	26	0.885	12	28	40	23	17	6	16	2	105
11/24	Cavaliers	L	36	87	0.414	14	48	0.292	13	13	1.000	4	33	37	27	13	11	12	4	99
17,127	at Raptors		44	90	0.489	10	36	0.278	12	18	0.667	10	41	51	28	14	8	16	1	110
11/28	Cavaliers	L	44	95	0.463	17	39	0.436	18	20	0.900	14	34	48	29	17	9	17	4	123
16,124	at Hawks		48	91	0.527	16	43	0.372	18	26	0.692	6	32	38	36	14	11	14	5	130
11/30	Cavaliers	L	43	94	0.457	20	52	0.385	9	13	0.692	16	27	43	28	22	7	14	2	115
19,432	vs. Celtics		40	81	0.494	14	40	0.350	23	29	0.793	15	31	46	19	17	9	19	4	117
12/1	Cavaliers	W	50	98	0.510	14	40	0.350	21	29	0.724	19	29	48	27	28	7	9	8	135
15,470	at Pacers		41	85	0.482	10	30	0.333	27	37	0.730	14	22	36	19	22	5	14	6	119
12/3	Cavaliers	L	38	94	0.404	13	52	0.250	21	24	0.875	10	35	45	23	24	9	7	11	110
19,432	vs. Trail Blazers		37	85	0.435	14	34	0.412	34	39	0.872	12	42	54	27	21	4	13	4	122
12/5	Cavaliers	W	50	86	0.581	8	26	0.308	22	29	0.759	9	39	48	32	22	10	15	4	130
19,432	vs. Spurs		42	93	0.452	15	43	0.349	18	26	0.692	11	27	38	28	22	9	14	3	117
12/6	Cavaliers	L	37	107	0.346	10	42	0.238	10	12	0.833	24	37	61	15	18	7	12	4	94
19,432	vs. Warriors		33	86	0.384	13	35	0.371	20	23	0.870	8	38	46	25	19	8	14	8	99
12/12	Cavaliers	W	41	97	0.423	15	53	0.283	33	36	0.917	15	33	48	28	20	11	7	1	130
15,465	at Wizards		42	86	0.488	16	44	0.364	26	32	0.813	12	37	49	29	27	6	16	6	126
12/14	Cavaliers	L	38	95	0.400	12	38	0.316	23	29	0.793	13	33	46	27	24	10	14	3	111
19,432	vs. Hornets		43	98	0.439	17	44	0.386	16	21	0.762	12	41	53	28	26	9	18	7	119
12/17	Cavaliers	L	42	87	0.483	12	39	0.308	15	18	0.833	8	32	40	26	16	6	20	3	111
18,872	at Bulls		50	89	0.562	14	36	0.389	13	18	0.722	6	37	43	35	17	12	16	3	127
12/19	Cavaliers	L	48	101	0.475	14	39	0.359	15	19	0.789	13	33	46	31	17	10	15	1	125
19,432	vs. Bulls		53	102	0.520	18	47	0.383	12	15	0.800	13	35	48	34	14	12	12	5	136
12/22	Cavaliers	W	48	87	0.552	24	44	0.545	19	19	1.000	5	25	30	36	20	9	13	2	139
19,432	vs. Hornets		46	94	0.489	21	42	0.500	19	25	0.760	17	27	44	29	18	10	20	3	132
12/23	Cavaliers	W	56	105	0.533	20	49	0.408	9	11	0.818	14	35	49	40	21	8	13	6	141
19,432	vs. Pelicans		43	94	0.457	11	26	0.423	21	25	0.840	13	30	43	26	16	10	16	2	118
12/25	Cavaliers	L	45	86	0.523	15	34	0.441	19	23	0.826	9	36	45	30	22	7	14	0	124
19,812	at Knicks		44	94	0.468	21	44	0.477	17	22	0.773	12	31	43	28	17	9	13	4	126
12/27	Cavaliers	L	41	96	0.427	11	36	0.306	7	11	0.636	15	27	42	23	15	10	15	6	100
18,067	at Rockets		43	88	0.489	16	35	0.457	15	21	0.714	18	33	51	27	14	12	17	9	117
12/29	Cavaliers	W	41	96	0.427	13	42	0.310	18	20	0.900	10	37	47	29	24	12	14	4	113
19,010	at Spurs		32	83	0.386	7	31	0.226	30	36	0.833	10	42	52	21	17	7	18	2	101
12/31	Cavaliers	W	48	96	0.500	15	38	0.395	18	22	0.818	14	40	54	31	17	7	15	9	129
19,432	vs. Suns		42	105	0.400	15	36	0.417	14	16	0.875	19	33	52	23	20	8	14	5	113
1/2	Cavaliers	W	43	86	0.500	16	39	0.410	11	19	0.579	14	41	55	32	18	6	17	8	113
19,432	vs. Nuggets		40	94	0.426	17	47	0.362	11	13	0.846	5	27	32	26	15	8	9	3	108
1/4	Cavaliers	L	35	80	0.438	14	42	0.333	26	30	0.867	11	33	44	23	18	11	17	10	110
19,432	vs. Pistons		39	95	0.411	15	40	0.375	21	21	1.000	14	31	45	25	24	11	17	9	114
1/6	Cavaliers	W	49	88	0.557	10	26	0.385	12	18	0.667	10	38	48	33	23	7	19	6	120
16,007	at Pacers		43	93	0.462	16	35	0.457	14	19	0.737	7	25	32	32	14	10	14	4	116
1/8	Cavaliers	L	48	91	0.527	11	33	0.333	15	21	0.714	9	29	38	31	17	9	13	2	122
17,274	at Timberwolves		51	89	0.573	20	38	0.526	9	17	0.529	10	35	45	33	21	8	17	2	131
1/10	Cavaliers	W	55	92	0.598	15	31	0.484	21	25	0.840	8	23	31	38	18	10	10	2	146
19,432	vs. Timberwolves		51	89	0.573	16	32	0.500	16	20	0.800	11	29	40	31	19	8	16	7	134
1/12	Cavaliers	L	41	92	0.446	17	41	0.415	13	13	1.000	6	24	30	33	19	10	14	6	112
19,432	vs. Jazz		40	83	0.482	18	41	0.439	25	28	0.893	8	42	50	32	14	7	19	4	123
1/14	Cavaliers	W	50	95	0.526	20	46	0.435	13	18	0.722	12	40	52	41	19	6	16	5	133
19,746	at 76ers		36	89	0.404	12	43	0.279	23	26	0.885	11	31	42	22	15	9	12	5	107

DATE	GAME	W/L	FG	FGA	PCT	3FG	3FGA	PCT	FT	FTA	PCT	OR	DR	REB	AST	PF	ST	TO	BS	PTS
1/16	Cavaliers	W	44	85	0.518	17	34	0.500	12	17	0.706	10	32	42	38	15	7	18	5	117
19,746	at 76ers		43	91	0.473	12	32	0.375	17	19	0.895	13	24	37	28	15	11	11	8	115
1/19	Cavaliers	L	34	91	0.374	8	35	0.229	28	35	0.800	19	35	54	20	21	8	21	5	104
19,432	vs. Thunder		50	90	0.556	23	47	0.489	13	20	0.650	6	32	38	32	24	11	13	6	136
1/21	Cavaliers	W	34	87	0.391	8	40	0.200	18	24	0.750	17	43	60	20	21	6	21	8	94
17,619	at Hornets		33	98	0.337	8	47	0.170	13	18	0.722	17	30	47	20	23	12	13	4	87
1/23	Cavaliers	W	44	96	0.458	13	36	0.361	22	27	0.815	16	32	48	23	17	6	7	6	123
19,432	vs. Kings		42	89	0.472	13	33	0.394	21	22	0.955	10	33	43	26	25	5	11	2	118
1/24	Cavaliers	W	43	81	0.531	15	34	0.441	18	22	0.818	8	30	38	27	25	11	17	6	119
19,351	at Magic		33	81	0.407	11	40	0.275	28	32	0.875	10	27	37	21	20	8	16	3	105
1/26	Cavaliers	W	42	79	0.532	11	25	0.440	19	27	0.704	7	38	45	23	15	6	16	5	114
19,432	vs. Magic		38	94	0.404	11	39	0.282	11	15	0.733	13	29	42	21	19	10	12	6	98
1/28	Cavaliers	--	--	--	--	--	--	--	--	--	--	--	--	--	--	--	--	--	--	--
	vs. Lakers	--	--	--	--	--	--	--	--	--	--	--	--	--	--	--	--	--	--	--
1/30	Cavaliers	--	--	--	--	--	--	--	--	--	--	--	--	--	--	--	--	--	--	--
	at Suns	--	--	--	--	--	--	--	--	--	--	--	--	--	--	--	--	--	--	--
2/1	Cavaliers	--	--	--	--	--	--	--	--	--	--	--	--	--	--	--	--	--	--	--
	at Trail Blazers	--	--	--	--	--	--	--	--	--	--	--	--	--	--	--	--	--	--	--
2/4	Cavaliers	--	--	--	--	--	--	--	--	--	--	--	--	--	--	--	--	--	--	--
	at Clippers	--	--	--	--	--	--	--	--	--	--	--	--	--	--	--	--	--	--	--
2/7	Cavaliers	--	--	--	--	--	--	--	--	--	--	--	--	--	--	--	--	--	--	--
	at Kings	--	--	--	--	--	--	--	--	--	--	--	--	--	--	--	--	--	--	--
2/9	Cavaliers	--	--	--	--	--	--	--	--	--	--	--	--	--	--	--	--	--	--	--
	at Nuggets	--	--	--	--	--	--	--	--	--	--	--	--	--	--	--	--	--	--	--
2/11	Cavaliers	--	--	--	--	--	--	--	--	--	--	--	--	--	--	--	--	--	--	--
	vs. Wizards	--	--	--	--	--	--	--	--	--	--	--	--	--	--	--	--	--	--	--
2/19	Cavaliers	--	--	--	--	--	--	--	--	--	--	--	--	--	--	--	--	--	--	--
	vs. Nets	--	--	--	--	--	--	--	--	--	--	--	--	--	--	--	--	--	--	--
2/20	Cavaliers	--	--	--	--	--	--	--	--	--	--	--	--	--	--	--	--	--	--	--
	at Hornets	--	--	--	--	--	--	--	--	--	--	--	--	--	--	--	--	--	--	--
2/22	Cavaliers	--	--	--	--	--	--	--	--	--	--	--	--	--	--	--	--	--	--	--
	at Thunder	--	--	--	--	--	--	--	--	--	--	--	--	--	--	--	--	--	--	--
2/24	Cavaliers	--	--	--	--	--	--	--	--	--	--	--	--	--	--	--	--	--	--	--
	vs. Knicks	--	--	--	--	--	--	--	--	--	--	--	--	--	--	--	--	--	--	--
2/25	Cavaliers	--	--	--	--	--	--	--	--	--	--	--	--	--	--	--	--	--	--	--
	at Bucks	--	--	--	--	--	--	--	--	--	--	--	--	--	--	--	--	--	--	--
2/27	Cavaliers	--	--	--	--	--	--	--	--	--	--	--	--	--	--	--	--	--	--	--
	at Pistons	--	--	--	--	--	--	--	--	--	--	--	--	--	--	--	--	--	--	--
3/1	Cavaliers	--	--	--	--	--	--	--	--	--	--	--	--	--	--	--	--	--	--	--
	at Nets	--	--	--	--	--	--	--	--	--	--	--	--	--	--	--	--	--	--	--
3/3	Cavaliers	--	--	--	--	--	--	--	--	--	--	--	--	--	--	--	--	--	--	--
	vs. Pistons	--	--	--	--	--	--	--	--	--	--	--	--	--	--	--	--	--	--	--
3/8	Cavaliers	--	--	--	--	--	--	--	--	--	--	--	--	--	--	--	--	--	--	--
	vs. Celtics	--	--	--	--	--	--	--	--	--	--	--	--	--	--	--	--	--	--	--
3/9	Cavaliers	--	--	--	--	--	--	--	--	--	--	--	--	--	--	--	--	--	--	--
	vs. 76ers	--	--	--	--	--	--	--	--	--	--	--	--	--	--	--	--	--	--	--
3/11	Cavaliers	--	--	--	--	--	--	--	--	--	--	--	--	--	--	--	--	--	--	--
	at Magic	--	--	--	--	--	--	--	--	--	--	--	--	--	--	--	--	--	--	--
3/13	Cavaliers	--	--	--	--	--	--	--	--	--	--	--	--	--	--	--	--	--	--	--
	at Mavericks	--	--	--	--	--	--	--	--	--	--	--	--	--	--	--	--	--	--	--
3/15	Cavaliers	--	--	--	--	--	--	--	--	--	--	--	--	--	--	--	--	--	--	--
	vs. Mavericks	--	--	--	--	--	--	--	--	--	--	--	--	--	--	--	--	--	--	--
3/17	Cavaliers	--	--	--	--	--	--	--	--	--	--	--	--	--	--	--	--	--	--	--
	at Bucks	--	--	--	--	--	--	--	--	--	--	--	--	--	--	--	--	--	--	--
3/19	Cavaliers	--	--	--	--	--	--	--	--	--	--	--	--	--	--	--	--	--	--	--
	at Bulls	--	--	--	--	--	--	--	--	--	--	--	--	--	--	--	--	--	--	--
3/21	Cavaliers	--	--	--	--	--	--	--	--	--	--	--	--	--	--	--	--	--	--	--
	at Pelicans	--	--	--	--	--	--	--	--	--	--	--	--	--	--	--	--	--	--	--
3/24	Cavaliers	--	--	--	--	--	--	--	--	--	--	--	--	--	--	--	--	--	--	--
	vs. Magic	--	--	--	--	--	--	--	--	--	--	--	--	--	--	--	--	--	--	--
3/25	Cavaliers	--	--	--	--	--	--	--	--	--	--	--	--	--	--	--	--	--	--	--
	vs. Heat	--	--	--	--	--	--	--	--	--	--	--	--	--	--	--	--	--	--	--
3/27	Cavaliers	--	--	--	--	--	--	--	--	--	--	--	--	--	--	--	--	--	--	--
	vs. Heat	--	--	--	--	--	--	--	--	--	--	--	--	--	--	--	--	--	--	--
3/30	Cavaliers	--	--	--	--	--	--	--	--	--	--	--	--	--	--	--	--	--	--	--
	at Jazz	--	--	--	--	--	--	--	--	--	--	--	--	--	--	--	--	--	--	--
3/31	Cavaliers	--	--	--	--	--	--	--	--	--	--	--	--	--	--	--	--	--	--	--
	at Lakers	--	--	--	--	--	--	--	--	--	--	--	--	--	--	--	--	--	--	--
4/2	Cavaliers	--	--	--	--	--	--	--	--	--	--	--	--	--	--	--	--	--	--	--
	at Warriors	--	--	--	--	--	--	--	--	--	--	--	--	--	--	--	--	--	--	--
4/5	Cavaliers	--	--	--	--	--	--	--	--	--	--	--	--	--	--	--	--	--	--	--
	vs. Pacers	--	--	--	--	--	--	--	--	--	--	--	--	--	--	--	--	--	--	--
4/6	Cavaliers	--	--	--	--	--	--	--	--	--	--	--	--	--	--	--	--	--	--	--
	at Grizzlies	--	--	--	--	--	--	--	--	--	--	--	--	--	--	--	--	--	--	--
4/8	Cavaliers	--	--	--	--	--	--	--	--	--	--	--	--	--	--	--	--	--	--	--
	vs. Hawks	--	--	--	--	--	--	--	--	--	--	--	--	--	--	--	--	--	--	--
4/10	Cavaliers	--	--	--	--	--	--	--	--	--	--	--	--	--	--	--	--	--	--	--
	at Hawks	--	--	--	--	--	--	--	--	--	--	--	--	--	--	--	--	--	--	--
4/12	Cavaliers	--	--	--	--	--	--	--	--	--	--	--	--	--	--	--	--	--	--	--
	vs. Wizards	--	--	--	--	--	--	--	--	--	--	--	--	--	--	--	--	--	--	--
	TOTALS	**48**	**2,069**	**4,394**	**0.471**	**703**	**1,973**	**0.356**	**873**	**1,119**	**0.780**	**580**	**1,572**	**2,152**	**1,352**	**983**	**415**	**695**	**250**	**5,714**
	OPPONENTS	**48**	**1,990**	**4,303**	**0.462**	**670**	**1,782**	**0.376**	**942**	**1,174**	**0.802**	**552**	**1,576**	**2,128**	**1,293**	**979**	**419**	**747**	**214**	**5,592**

DATE	OPPONENT	FORWARD	FORWARD	CENTER	GUARD	GUARD	SCORE	W/L
10/22/2025	@ New York	#4 Evan Mobley	#20 Jaylon Tyson	#31 Jarrett Allen	#45 Donovan Mitchell	#5 Sam Merrill	119-111	L
10/24/2025	@ Brooklyn	#20 Jaylon Tyson	#4 Evan Mobley	#31 Jarrett Allen	#45 Donovan Mitchell	#5 Sam Merrill	131-124	W
10/26/2025	vs. Milwaukee	#12 De'Andre Hunter	#4 Evan Mobley	#31 Jarrett Allen	#45 Donovan Mitchell	#5 Sam Merrill	118-113	W
10/27/2025	@ Detroit	#12 De'Andre Hunter	#4 Evan Mobley	#31 Jarrett Allen	#45 Donovan Mitchell	#5 Sam Merrill	116-95	W
10/29/2025	@ Boston	#12 De'Andre Hunter	#4 Evan Mobley	#31 Jarrett Allen	#45 Donovan Mitchell	#20 Jaylon Tyson	125-105	L
10/31/2025	vs. Toronto	#12 De'Andre Hunter	#32 Dean Wade	#4 Evan Mobley	#2 Lonzo Ball	#20 Jaylon Tyson	112-101	L
11/02/2025	vs. Atlanta	#12 De'Andre Hunter	#22 Larry Nance Jr.	#4 Evan Mobley	#45 Donovan Mitchell	#20 Jaylon Tyson	117-109	W
11/05/2025	vs. Philadelphia	#20 Jaylon Tyson	#4 Evan Mobley	#31 Jarrett Allen	#10 Darius Garland	#45 Donovan Mitchell	132-121	W
11/07/2025	@ Washington	#12 De'Andre Hunter	#4 Evan Mobley	#31 Jarrett Allen	#10 Darius Garland	#45 Donovan Mitchell	148-115	W
11/08/2025	vs. Chicago	#12 De'Andre Hunter	#4 Evan Mobley	#31 Jarrett Allen	#45 Donovan Mitchell	#20 Jaylon Tyson	128-122	W
11/10/2025	@ Miami	#12 De'Andre Hunter	#4 Evan Mobley	#31 Jarrett Allen	#10 Darius Garland	#45 Donovan Mitchell	140-138	L
11/12/2025	@ Miami	#12 De'Andre Hunter	#32 Dean Wade	#31 Jarrett Allen	#2 Lonzo Ball	#5 Sam Merrill	130-116	W
11/13/2025	vs. Toronto	#12 De'Andre Hunter	#4 Evan Mobley	#31 Jarrett Allen	#45 Donovan Mitchell	#5 Sam Merrill	126-113	L
11/15/2025	vs. Memphis	#12 De'Andre Hunter	#4 Evan Mobley	#31 Jarrett Allen	#45 Donovan Mitchell	#5 Sam Merrill	108-100	W
11/17/2025	vs. Milwaukee	#12 De'Andre Hunter	#4 Evan Mobley	#31 Jarrett Allen	#45 Donovan Mitchell	#5 Sam Merrill	118-106	W
11/19/2025	vs. Houston	#12 De'Andre Hunter	#4 Evan Mobley	#31 Jarrett Allen	#45 Donovan Mitchell	#35 Nae'Qwan Tomlin	114-104	L
11/21/2025	vs. Indiana	#12 De'Andre Hunter	#20 Jaylon Tyson	#4 Evan Mobley	#10 Darius Garland	#45 Donovan Mitchell	120-109	W
11/23/2025	vs. LA Clippers	#20 Jaylon Tyson	#12 De'Andre Hunter	#4 Evan Mobley	#10 Darius Garland	#45 Donovan Mitchell	120-105	W
11/24/2025	@ Toronto	#20 Jaylon Tyson	#22 Larry Nance Jr.	#4 Evan Mobley	#2 Lonzo Ball	#45 Donovan Mitchell	110-99	L
11/28/2025	@ Atlanta	#12 De'Andre Hunter	#4 Evan Mobley	#31 Jarrett Allen	#10 Darius Garland	#45 Donovan Mitchell	130-123	L
11/30/2025	vs. Boston	#12 De'Andre Hunter	#20 Jaylon Tyson	#4 Evan Mobley	#10 Darius Garland	#45 Donovan Mitchell	117-115	L
12/01/2025	@ Indiana	#32 Dean Wade	#12 De'Andre Hunter	#4 Evan Mobley	#45 Donovan Mitchell	#20 Jaylon Tyson	135-119	W
12/03/2025	vs. Portland	#20 Jaylon Tyson	#12 De'Andre Hunter	#4 Evan Mobley	#10 Darius Garland	#45 Donovan Mitchell	122-110	L
12/05/2025	vs. San Antonio	#35 Nae'Qwan Tomlin	#12 De'Andre Hunter	#4 Evan Mobley	#45 Donovan Mitchell	#20 Jaylon Tyson	130-117	W
12/06/2025	vs. Golden State	#20 Jaylon Tyson	#12 De'Andre Hunter	#4 Evan Mobley	#10 Darius Garland	#45 Donovan Mitchell	99-94	L
12/12/2025	@ Washington	#20 Jaylon Tyson	#12 De'Andre Hunter	#4 Evan Mobley	#10 Darius Garland	#45 Donovan Mitchell	130-126	W
12/14/2025	vs. Charlotte	#12 De'Andre Hunter	#32 Dean Wade	#31 Jarrett Allen	#10 Darius Garland	#45 Donovan Mitchell	119-111	L
12/17/2025	@ Chicago	#20 Jaylon Tyson	#32 Dean Wade	#31 Jarrett Allen	#10 Darius Garland	#45 Donovan Mitchell	127-111	L
12/19/2025	vs. Chicago	#20 Jaylon Tyson	#32 Dean Wade	#31 Jarrett Allen	#10 Darius Garland	#24 Tyrese Proctor	136-125	L
12/22/2025	vs. Charlotte	#20 Jaylon Tyson	#32 Dean Wade	#31 Jarrett Allen	#10 Darius Garland	#45 Donovan Mitchell	139-132	W
12/23/2025	vs. New Orleans	#5 Sam Merrill	#32 Dean Wade	#31 Jarrett Allen	#10 Darius Garland	#45 Donovan Mitchell	141-118	W
12/25/2025	@ New York	#5 Sam Merrill	#32 Dean Wade	#31 Jarrett Allen	#45 Donovan Mitchell	#10 Darius Garland	126-124	L
12/27/2025	@ Houston	#5 Sam Merrill	#32 Dean Wade	#31 Jarrett Allen	#45 Donovan Mitchell	#10 Darius Garland	117-100	L
12/29/2025	@ San Antonio	#32 Dean Wade	#4 Evan Mobley	#31 Jarrett Allen	#45 Donovan Mitchell	#10 Darius Garland	113-101	W
12/31/2025	vs. Phoenix	#32 Dean Wade	#4 Evan Mobley	#31 Jarrett Allen	#10 Darius Garland	#45 Donovan Mitchell	129-113	W
01/02/2026	vs. Denver	#20 Jaylon Tyson	#4 Evan Mobley	#31 Jarrett Allen	#10 Darius Garland	#45 Donovan Mitchell	113-108	W
01/04/2026	vs. Detroit	#5 Sam Merrill	#20 Jaylon Tyson	#4 Evan Mobley	#10 Darius Garland	#45 Donovan Mitchell	114-110	L
01/06/2026	@ Indiana	#32 Dean Wade	#4 Evan Mobley	#31 Jarrett Allen	#10 Darius Garland	#5 Sam Merrill	120-116	W
01/08/2026	@ Minnesota	#45 Donovan Mitchell	#4 Evan Mobley	#31 Jarrett Allen	#10 Darius Garland	#9 Craig Porter Jr.	131-122	L
01/10/2026	vs. Minnesota	#5 Sam Merrill	#4 Evan Mobley	#31 Jarrett Allen	#10 Darius Garland	#45 Donovan Mitchell	146-134	W
01/12/2026	vs. Utah	#5 Sam Merrill	#4 Evan Mobley	#31 Jarrett Allen	#10 Darius Garland	#45 Donovan Mitchell	123-112	L
01/14/2026	@ Philadelphia	#20 Jaylon Tyson	#4 Evan Mobley	#31 Jarrett Allen	#10 Darius Garland	#45 Donovan Mitchell	133-107	W
01/16/2026	@ Philadelphia	#20 Jaylon Tyson	#4 Evan Mobley	#31 Jarrett Allen	#9 Craig Porter Jr.	#45 Donovan Mitchell	117-115	W
01/19/2026	vs. Oklahoma City	#32 Dean Wade	#4 Evan Mobley	#31 Jarrett Allen	#45 Donovan Mitchell	#20 Jaylon Tyson	136-104	L
01/21/2026	@ Charlotte	#32 Dean Wade	#4 Evan Mobley	#31 Jarrett Allen	#45 Donovan Mitchell	#20 Jaylon Tyson	94-87	W
01/23/2026	vs. Sacramento	#32 Dean Wade	#4 Evan Mobley	#31 Jarrett Allen	#45 Donovan Mitchell	#20 Jaylon Tyson	123-118	W
01/24/2026	@ Orlando	#32 Dean Wade	#4 Evan Mobley	#31 Jarrett Allen	#45 Donovan Mitchell	#20 Jaylon Tyson	119-105	W
01/26/2026	vs. Orlando	#32 Dean Wade	#4 Evan Mobley	#31 Jarrett Allen	#45 Donovan Mitchell	#20 Jaylon Tyson	114-98	W
01/28/2026	LA Lakers	--	--	--	--	--	--	--
01/30/2026	at Phoenix	--	--	--	--	--	--	--
02/01/2026	at Portland	--	--	--	--	--	--	--
02/04/2026	at LA Clippers	--	--	--	--	--	--	--
02/07/2026	at Sacramento	--	--	--	--	--	--	--
02/09/2026	at Denver	--	--	--	--	--	--	--
02/11/2026	Washington	--	--	--	--	--	--	--
02/19/2026	Brooklyn	--	--	--	--	--	--	--
02/20/2026	at Charlotte	--	--	--	--	--	--	--
02/22/2026	at Oklahoma City	--	--	--	--	--	--	--
02/24/2026	New York	--	--	--	--	--	--	--
02/25/2026	at Milwaukee	--	--	--	--	--	--	--
02/27/2026	at Detroit	--	--	--	--	--	--	--
03/01/2026	at Brooklyn	--	--	--	--	--	--	--
03/03/2026	Detroit	--	--	--	--	--	--	--
03/08/2026	Boston	--	--	--	--	--	--	--
03/09/2026	Philadelphia	--	--	--	--	--	--	--
03/11/2026	at Orlando	--	--	--	--	--	--	--
03/13/2026	at Dallas	--	--	--	--	--	--	--
03/15/2026	Dallas	--	--	--	--	--	--	--
03/17/2026	at Milwaukee	--	--	--	--	--	--	--
03/19/2026	at Chicago	--	--	--	--	--	--	--
03/21/2026	at New Orleans	--	--	--	--	--	--	--
03/24/2026	Orlando	--	--	--	--	--	--	--
03/25/2026	Miami	--	--	--	--	--	--	--
03/27/2026	Miami	--	--	--	--	--	--	--
03/30/2026	at Utah	--	--	--	--	--	--	--
03/31/2026	at LA Lakers	--	--	--	--	--	--	--
04/02/2026	at Golden State	--	--	--	--	--	--	--
04/05/2026	Indiana	--	--	--	--	--	--	--
04/06/2026	at Memphis	--	--	--	--	--	--	--
04/08/2026	Atlanta	--	--	--	--	--	--	--
04/10/2026	at Atlanta	--	--	--	--	--	--	--
04/12/2026	Washington	--	--	--	--	--	--	--

			CAVALIERS										OPPONENTS									
DATE	OPPONENT	W/L	BENCH PTS	AVG	INTHE PAINT	AVG	SECOND CHANCE	AVG	FAST BREAK	AVG	POINTS OFFTO	AVG	BENCH PTS	AVG	INTHE PAINT	AVG	SECOND CHANCE	AVG	FAST BREAK	AVG	POINTS OFFTO	AVG
10/22	at New York	L	30	30.0	30	30.0	11	11.0	23	23.0	18	18.0	35	35.0	42	42.0	13	13.0	16	16.0	21	21.0
10/24	at Brooklyn	W	31	30.5	48	39.0	10	10.5	8	15.5	20	19.0	44	39.5	44	43.0	19	16.0	8	12.0	20	20.5
10/26	Milwaukee	W	30	30.3	40	39.3	14	11.7	7	12.7	24	20.7	20	33.0	48	44.7	8	13.3	5	9.7	22	21.0
10/27	at Detroit	W	22	28.3	54	43.0	14	12.3	19	14.3	25	21.8	51	37.5	42	44.0	13	13.3	10	9.8	15	19.5
10/29	at Boston	L	18	26.2	28	40.0	19	13.6	19	15.2	14	20.2	45	39.0	34	42.0	23	15.2	13	10.4	19	19.4
10/31	Toronto	L	15	24.3	40	40.0	17	14.2	11	14.5	17	19.7	48	40.5	44	42.3	18	15.7	12	10.7	12	18.2
11/2	Atlanta	W	27	24.7	34	39.1	13	14.0	27	16.3	33	21.6	29	38.9	60	44.9	8	14.6	14	11.1	20	18.4
11/5	Philadelphia	W	21	24.3	60	41.8	13	13.9	25	17.4	26	22.1	64	42.0	58	46.5	20	15.3	19	12.1	17	18.3
11/7	at Washington	W	62	28.4	58	43.6	30	15.7	27	18.4	32	23.2	41	41.9	50	46.9	13	15.0	26	13.7	15	17.9
11/8	Chicago	W	18	27.4	50	44.2	12	15.3	16	18.2	16	22.5	58	43.5	48	47.0	4	13.9	25	14.8	15	17.6
11/10	at Miami	L	41	28.6	50	44.7	29	16.5	11	17.5	20	22.3	49	44.0	66	48.7	20	14.5	23	15.5	13	17.2
11/12	at Miami	W	51	30.5	58	45.8	26	17.3	9	16.8	29	22.8	32	43.0	56	49.3	12	14.3	16	15.6	16	17.1
11/13	Toronto	L	41	31.3	54	46.5	19	17.5	6	16.0	20	22.6	33	42.2	60	50.2	14	14.2	28	16.5	20	17.3
11/15	Memphis	W	18	30.4	40	46.0	16	17.4	8	15.4	17	22.2	36	41.8	36	49.1	16	14.4	11	16.1	19	17.4
11/17	Milwaukee	W	24	29.9	54	46.5	4	16.5	15	15.4	19	22.0	31	41.1	34	48.1	11	14.1	12	15.9	19	17.5
11/19	Houston	L	22	29.4	44	46.4	6	15.8	18	15.6	16	21.6	34	40.6	52	48.4	21	14.6	11	15.6	20	17.7
11/21	Indiana	W	12	28.4	50	46.6	14	15.7	13	15.4	12	21.1	25	39.7	46	48.2	10	14.3	11	15.3	16	17.6
11/23	LA Clippers	W	33	28.7	40	46.2	21	16.0	14	15.3	19	20.9	19	38.6	52	48.4	12	14.2	9	14.9	22	17.8
11/24	at Toronto	L	39	29.2	42	46.0	8	15.6	21	15.6	21	20.9	32	38.2	48	48.4	7	13.8	22	15.3	13	17.6
11/28	at Atlanta	L	22	28.9	46	46.0	13	15.5	17	15.7	13	20.6	29	37.8	64	49.2	12	13.7	36	16.4	25	18.0
11/30	Boston	L	24	28.6	42	45.8	18	15.6	20	15.9	25	20.8	26	37.2	42	48.9	16	13.8	16	16.3	20	18.0
12/1	at Indiana	W	30	28.7	62	46.5	28	16.1	16	15.9	17	20.6	39	37.3	58	49.3	25	14.3	14	16.2	13	17.8
12/3	Portland	L	24	28.5	46	46.5	7	15.7	15	15.9	12	20.2	46	37.7	42	49.0	10	14.1	17	16.3	8	17.4
12/5	San Antonio	W	37	28.8	80	47.9	16	15.8	24	16.2	19	20.2	42	37.8	44	48.8	18	14.3	6	15.8	11	17.1
12/6	Golden State	L	13	28.2	48	47.9	23	16.0	8	15.9	18	20.1	47	38.2	38	48.3	14	14.3	10	15.6	15	17.0
12/12	at Washington	W	13	27.6	50	48.0	21	16.2	17	15.9	26	20.3	39	38.2	36	47.8	10	14.1	19	15.7	13	16.9
12/14	Charlotte	L	41	28.1	50	48.1	7	15.9	8	15.6	18	20.2	29	37.9	50	47.9	20	14.3	14	15.7	26	17.2
12/17	at Chicago	L	27	28.1	52	48.2	8	15.6	14	15.6	22	20.3	38	37.9	68	48.6	12	14.3	25	16.0	21	17.4
12/19	Chicago	L	49	28.8	62	48.7	18	15.7	7	15.3	14	20.1	55	38.5	58	49.0	20	14.4	20	16.1	21	17.5
12/22	Charlotte	W	56	29.7	42	48.5	7	15.4	18	15.4	31	20.4	47	38.8	40	48.7	20	14.6	22	16.3	17	17.5
12/23	New Orleans	W	57	30.6	72	49.2	27	15.8	11	15.2	27	20.6	53	39.2	54	48.8	18	14.7	25	16.6	19	17.5
12/25	at New York	L	46	31.1	56	49.4	10	15.6	18	15.3	21	20.7	46	39.4	40	48.6	14	14.7	19	16.7	28	17.8
12/27	at Houston	L	47	31.5	56	49.6	15	15.6	13	15.2	11	20.4	41	39.5	40	48.3	11	14.6	15	16.6	26	18.1
12/29	at San Antonio	W	35	31.6	48	49.6	15	15.6	17	15.3	20	20.4	36	39.4	46	48.2	17	14.7	10	16.4	16	18.0
12/31	Phoenix	W	39	31.9	56	49.8	12	15.5	17	15.3	11	20.1	33	39.2	36	47.9	15	14.7	19	16.5	16	18.0
1/2	Denver	W	38	32.0	50	49.8	23	15.7	13	15.3	10	19.8	28	38.9	34	47.5	14	14.7	13	16.4	18	18.0
1/4	Detroit	L	28	31.9	30	49.2	17	15.7	16	15.3	21	19.8	51	39.2	40	47.3	14	14.6	19	16.5	17	17.9
1/6	at Indiana	W	30	31.9	64	49.6	19	15.8	12	15.2	12	19.6	36	39.1	42	47.2	13	14.6	9	16.3	21	18.0
1/8	at Minnesota	L	42	32.1	66	50.1	11	15.7	22	15.4	24	19.7	19	38.6	50	47.2	13	14.6	20	16.4	14	17.9
1/10	Minnesota	W	36	32.2	68	50.5	12	15.6	17	15.4	22	19.8	54	39.0	58	47.5	15	14.6	15	16.4	16	17.9
1/12	Utah	L	31	32.2	38	50.2	12	15.5	20	15.5	25	19.9	33	38.9	40	47.3	14	14.6	17	16.4	13	17.8
1/14	at Philadelphia	W	39	32.4	48	50.1	19	15.6	24	15.7	17	19.9	45	39.0	32	47.0	16	14.6	17	16.4	22	17.9
1/16	at Philadelphia	W	38	32.5	48	50.1	16	15.6	14	15.7	15	19.7	34	38.9	38	46.7	13	14.6	23	16.5	32	18.2
1/19	Oklahoma City	L	37	32.6	48	50.0	22	15.7	11	15.6	8	19.5	42	39.0	42	46.6	5	14.3	11	16.4	23	18.3
1/21	at Charlotte	W	25	32.4	46	50.0	25	15.9	9	15.4	20	19.5	27	38.7	50	46.7	17	14.4	26	16.6	21	18.4
1/23	Sacramento	W	23	32.2	52	50.0	17	16.0	4	15.2	15	19.4	73	39.4	36	46.5	13	14.4	13	16.5	4	18.0
1/24	at Orlando	W	35	32.3	50	50.0	6	15.7	14	15.2	17	19.3	22	39.1	40	46.3	14	14.4	11	16.4	28	18.3
1/26	Orlando	W	20	32.0	52	50.0	9	15.6	19	15.3	16	19.3	15	38.6	38	46.2	8	14.2	13	16.4	18	18.3
1/28	LA Lakers	--	--	--	--	--	--	--	--	--	--	--	--	--	--	--	--	--	--	--	--	--
1/30	at Phoenix	--	--	--	--	--	--	--	--	--	--	--	--	--	--	--	--	--	--	--	--	--
2/1	at Portland	--	--	--	--	--	--	--	--	--	--	--	--	--	--	--	--	--	--	--	--	--
2/4	at LA Clippers	--	--	--	--	--	--	--	--	--	--	--	--	--	--	--	--	--	--	--	--	--
2/7	at Sacramento	--	--	--	--	--	--	--	--	--	--	--	--	--	--	--	--	--	--	--	--	--
2/9	at Denver	--	--	--	--	--	--	--	--	--	--	--	--	--	--	--	--	--	--	--	--	--
2/11	Washington	--	--	--	--	--	--	--	--	--	--	--	--	--	--	--	--	--	--	--	--	--
2/19	Brooklyn	--	--	--	--	--	--	--	--	--	--	--	--	--	--	--	--	--	--	--	--	--
2/20	at Charlotte	--	--	--	--	--	--	--	--	--	--	--	--	--	--	--	--	--	--	--	--	--
2/22	at Oklahoma City	--	--	--	--	--	--	--	--	--	--	--	--	--	--	--	--	--	--	--	--	--
2/24	New York	--	--	--	--	--	--	--	--	--	--	--	--	--	--	--	--	--	--	--	--	--
2/25	at Milwaukee	--	--	--	--	--	--	--	--	--	--	--	--	--	--	--	--	--	--	--	--	--
2/27	at Detroit	--	--	--	--	--	--	--	--	--	--	--	--	--	--	--	--	--	--	--	--	--
3/1	at Brooklyn	--	--	--	--	--	--	--	--	--	--	--	--	--	--	--	--	--	--	--	--	--
3/3	Detroit	--	--	--	--	--	--	--	--	--	--	--	--	--	--	--	--	--	--	--	--	--
3/8	Boston	--	--	--	--	--	--	--	--	--	--	--	--	--	--	--	--	--	--	--	--	--
3/9	Philadelphia	--	--	--	--	--	--	--	--	--	--	--	--	--	--	--	--	--	--	--	--	--
3/11	at Orlando	--	--	--	--	--	--	--	--	--	--	--	--	--	--	--	--	--	--	--	--	--
3/13	at Dallas	--	--	--	--	--	--	--	--	--	--	--	--	--	--	--	--	--	--	--	--	--
3/15	Dallas	--	--	--	--	--	--	--	--	--	--	--	--	--	--	--	--	--	--	--	--	--
3/17	at Milwaukee	--	--	--	--	--	--	--	--	--	--	--	--	--	--	--	--	--	--	--	--	--
3/19	at Chicago	--	--	--	--	--	--	--	--	--	--	--	--	--	--	--	--	--	--	--	--	--
3/21	at New Orleans	--	--	--	--	--	--	--	--	--	--	--	--	--	--	--	--	--	--	--	--	--
3/24	Orlando	--	--	--	--	--	--	--	--	--	--	--	--	--	--	--	--	--	--	--	--	--
3/25	Miami	--	--	--	--	--	--	--	--	--	--	--	--	--	--	--	--	--	--	--	--	--
3/27	Miami	--	--	--	--	--	--	--	--	--	--	--	--	--	--	--	--	--	--	--	--	--
3/30	at Utah	--	--	--	--	--	--	--	--	--	--	--	--	--	--	--	--	--	--	--	--	--
3/31	at LA Lakers	--	--	--	--	--	--	--	--	--	--	--	--	--	--	--	--	--	--	--	--	--
4/2	at Golden State	--	--	--	--	--	--	--	--	--	--	--	--	--	--	--	--	--	--	--	--	--
4/5	Indiana	--	--	--	--	--	--	--	--	--	--	--	--	--	--	--	--	--	--	--	--	--
4/6	at Memphis	--	--	--	--	--	--	--	--	--	--	--	--	--	--	--	--	--	--	--	--	--
4/8	Atlanta	--	--	--	--	--	--	--	--	--	--	--	--	--	--	--	--	--	--	--	--	--
4/10	at Atlanta	--	--	--	--	--	--	--	--	--	--	--	--	--	--	--	--	--	--	--	--	--
4/12	Washington	--	--	--	--	--	--	--	--	--	--	--	--	--	--	--	--	--	--	--	--	--
	2025-26 TOTALS	**28-20**	**1,537**	**32.0**	**2,402**	**50.0**	**749**	**15.6**	**732**	**15.3**	**925**	**19.3**	**1,851**	**38.6**	**2,216**	**46.2**	**683**	**14.2**	**785**	**16.4**	**876**	**18.3**

ALL (AS OF JAN 27, 2026, 4:27 AM PST) **2025 : REGULAR SEASON**

				CAVALIERS									OPPONENTS									
DATE	OPPONENT	OVERALL REC	W/L	1ST	2ND	1ST HALF	3RD	4TH	2ND HALF	1ST OT	BIGGEST LEAD	TOTAL	1ST	2ND	1ST HALF	3RD	4TH	2ND HALF	1ST OT	BIGGEST LEAD	TOTAL	POINT DIFF.
10/22	at New York	0-1	L	23	27	50	37	24	61	--	5	111	33	32	65	22	32	54	--	17	119	-8
10/24	at Brooklyn	1-1	W	34	29	63	45	23	68	--	25	131	23	28	51	35	38	73	--	0	124	7
10/26	Milwaukee	2-1	W	29	36	65	21	32	53	--	18	118	31	25	56	28	29	57	--	6	113	5
10/27	at Detroit	3-1	W	33	30	63	27	26	53	--	35	116	24	17	41	25	29	54	--	6	95	21
10/29	at Boston	3-2	L	42	18	60	25	20	45	--	5	105	40	35	75	23	27	50	--	20	125	-20
10/31	Toronto	3-3	L	22	21	43	34	24	58	--	10	101	30	18	48	33	31	64	--	13	112	-11
11/2	Atlanta	4-3	W	31	19	50	28	39	67	--	14	117	22	30	52	24	33	57	--	4	109	8
11/5	Philadelphia	5-3	W	41	29	70	37	25	62	--	26	132	27	40	67	20	34	54	--	0	121	11
11/7	at Washington	6-3	W	39	37	76	33	39	72	--	36	148	26	34	60	27	28	55	--	3	115	33
11/8	Chicago	7-3	W	32	24	56	40	32	72	--	9	128	29	43	72	26	24	50	--	19	122	6
11/10	at Miami	7-4	L	30	23	53	39	36	75	10	10	138	25	37	62	39	27	66	12	15	140	-2
11/12	at Miami	8-4	W	29	37	66	27	37	64	--	18	130	38	31	69	28	19	47	--	14	116	14
11/13	Toronto	8-5	L	30	24	54	31	28	59	--	10	113	29	38	67	23	36	59	--	17	126	-13
11/15	Memphis	9-5	W	28	26	54	22	32	54	--	11	108	32	29	61	23	16	39	--	11	100	8
11/17	Milwaukee	10-5	W	26	33	59	33	26	59	--	14	118	33	24	57	31	18	49	--	14	106	12
11/19	Houston	10-6	L	19	21	40	30	34	64	--	2	104	33	24	57	17	40	57	--	22	114	-10
11/21	Indiana	11-6	W	33	29	62	38	20	58	--	22	120	31	24	55	26	28	54	--	2	109	11
11/23	LA Clippers	12-6	W	27	32	59	33	28	61	--	20	120	24	28	52	27	26	53	--	8	105	15
11/24	at Toronto	12-7	L	32	22	54	22	23	45	--	8	99	29	28	57	31	22	53	--	14	110	-11
11/28	at Atlanta	12-8	L	23	39	62	28	33	61	--	7	123	33	27	60	37	33	70	--	13	130	-7
11/30	Boston	12-9	L	26	25	51	28	36	64	--	5	115	28	30	58	32	27	59	--	21	117	-2
12/1	at Indiana	13-9	W	37	29	66	33	36	69	--	21	135	25	29	54	36	29	65	--	2	119	16
12/3	Portland	13-10	L	33	25	58	27	25	52	--	8	110	36	32	68	31	23	54	--	18	122	-12
12/5	San Antonio	14-10	W	30	34	64	44	22	66	--	20	130	35	37	72	19	26	45	--	10	117	13
12/6	Golden State	14-11	L	18	18	36	26	32	58	--	9	94	12	33	45	27	27	54	--	14	99	-5
12/12	at Washington	15-11	W	35	27	62	23	45	68	--	11	130	24	36	60	40	26	66	--	17	126	4
12/14	Charlotte	15-12	L	29	18	47	32	32	64	0	5	111	33	24	57	31	23	54	8	17	119	-8
12/17	at Chicago	15-13	L	34	24	58	30	23	53	--	12	111	33	29	62	33	32	65	--	19	127	-16
12/19	Chicago	15-14	L	32	23	55	44	26	70	--	11	125	32	34	66	35	35	70	--	14	136	-11
12/22	Charlotte	16-14	W	33	37	70	34	35	69	--	19	139	36	27	63	32	37	69	--	6	132	7
12/23	New Orleans	17-14	W	32	37	69	41	31	72	--	28	141	22	38	60	31	27	58	--	3	118	23
12/25	at New York	17-15	L	38	20	58	38	28	66	--	17	124	23	37	60	24	42	66	--	6	126	-2
12/27	at Houston	17-16	L	24	22	46	17	37	54	--	3	100	32	28	60	30	27	57	--	31	117	-17
12/29	at San Antonio	18-16	W	25	24	49	27	37	64	--	13	113	26	29	55	23	23	46	--	11	101	12
12/31	Phoenix	19-16	W	37	30	67	29	33	62	--	24	129	21	33	54	35	24	59	--	4	113	16
1/2	Denver	20-16	W	28	34	62	26	25	51	--	9	113	24	35	59	38	11	49	--	11	108	5
1/4	Detroit	20-17	L	28	28	56	26	28	54	--	9	110	19	47	66	21	27	48	--	13	114	-4
1/6	at Indiana	21-17	W	22	31	53	31	36	67	--	7	120	28	32	60	33	23	56	--	9	116	4
1/8	at Minnesota	21-18	L	31	36	67	22	33	55	--	9	122	32	31	63	43	25	68	--	20	131	-9
1/10	Minnesota	22-18	W	29	34	63	36	47	83	--	18	146	33	32	65	26	43	69	--	12	134	12
1/12	Utah	22-19	L	22	40	62	24	26	50	--	10	112	34	20	54	36	33	69	--	17	123	-11
1/14	at Philadelphia	23-19	W	33	27	60	33	40	73	--	30	133	18	29	47	28	32	60	--	1	107	26
1/16	at Philadelphia	24-19	W	31	24	55	29	33	62	--	2	117	31	31	62	29	24	53	--	11	115	2
1/19	Oklahoma City	24-20	L	27	24	51	28	25	53	--	2	104	32	34	66	25	45	70	--	32	136	-32
1/21	at Charlotte	25-20	W	33	23	56	20	18	38	--	27	94	20	12	32	32	23	55	--	0	87	7
1/23	Sacramento	26-20	W	35	33	68	34	21	55	--	14	123	35	36	71	22	25	47	--	6	118	5
1/24	at Orlando	27-20	W	25	30	55	27	37	64	--	18	119	23	25	48	22	35	57	--	3	105	14
1/26	Orlando	28-20	W	22	39	61	30	23	53	--	16	114	32	24	56	25	17	42	--	11	98	16
1/28	LA Lakers	--		--	--	--	--	--	--	--	--	--	--	--	--	--	--	--	--	--	--	--
1/30	at Phoenix	--		--	--	--	--	--	--	--	--	--	--	--	--	--	--	--	--	--	--	--
2/1	at Portland	--		--	--	--	--	--	--	--	--	--	--	--	--	--	--	--	--	--	--	--
2/4	at LA Clippers	--		--	--	--	--	--	--	--	--	--	--	--	--	--	--	--	--	--	--	--
2/7	at Sacramento	--		--	--	--	--	--	--	--	--	--	--	--	--	--	--	--	--	--	--	--
2/9	at Denver	--		--	--	--	--	--	--	--	--	--	--	--	--	--	--	--	--	--	--	--
2/11	Washington	--		--	--	--	--	--	--	--	--	--	--	--	--	--	--	--	--	--	--	--
2/19	Brooklyn	--		--	--	--	--	--	--	--	--	--	--	--	--	--	--	--	--	--	--	--
2/20	at Charlotte	--		--	--	--	--	--	--	--	--	--	--	--	--	--	--	--	--	--	--	--
2/22	at Oklahoma City	--		--	--	--	--	--	--	--	--	--	--	--	--	--	--	--	--	--	--	--
2/24	New York	--		--	--	--	--	--	--	--	--	--	--	--	--	--	--	--	--	--	--	--
2/25	at Milwaukee	--		--	--	--	--	--	--	--	--	--	--	--	--	--	--	--	--	--	--	--
2/27	at Detroit	--		--	--	--	--	--	--	--	--	--	--	--	--	--	--	--	--	--	--	--
3/1	at Brooklyn	--		--	--	--	--	--	--	--	--	--	--	--	--	--	--	--	--	--	--	--
3/3	Detroit	--		--	--	--	--	--	--	--	--	--	--	--	--	--	--	--	--	--	--	--
3/8	Boston	--		--	--	--	--	--	--	--	--	--	--	--	--	--	--	--	--	--	--	--
3/9	Philadelphia	--		--	--	--	--	--	--	--	--	--	--	--	--	--	--	--	--	--	--	--
3/11	at Orlando	--		--	--	--	--	--	--	--	--	--	--	--	--	--	--	--	--	--	--	--
3/13	at Dallas	--		--	--	--	--	--	--	--	--	--	--	--	--	--	--	--	--	--	--	--
3/15	Dallas	--		--	--	--	--	--	--	--	--	--	--	--	--	--	--	--	--	--	--	--
3/17	at Milwaukee	--		--	--	--	--	--	--	--	--	--	--	--	--	--	--	--	--	--	--	--
3/19	at Chicago	--		--	--	--	--	--	--	--	--	--	--	--	--	--	--	--	--	--	--	--
3/21	at New Orleans	--		--	--	--	--	--	--	--	--	--	--	--	--	--	--	--	--	--	--	--
3/24	Orlando	--		--	--	--	--	--	--	--	--	--	--	--	--	--	--	--	--	--	--	--
3/25	Miami	--		--	--	--	--	--	--	--	--	--	--	--	--	--	--	--	--	--	--	--
3/27	Miami	--		--	--	--	--	--	--	--	--	--	--	--	--	--	--	--	--	--	--	--
3/30	at Utah	--		--	--	--	--	--	--	--	--	--	--	--	--	--	--	--	--	--	--	--
3/31	at LA Lakers	--		--	--	--	--	--	--	--	--	--	--	--	--	--	--	--	--	--	--	--
4/2	at Golden State	--		--	--	--	--	--	--	--	--	--	--	--	--	--	--	--	--	--	--	--
4/5	Indiana	--		--	--	--	--	--	--	--	--	--	--	--	--	--	--	--	--	--	--	--
4/6	at Memphis	--		--	--	--	--	--	--	--	--	--	--	--	--	--	--	--	--	--	--	--
4/8	Atlanta	--		--	--	--	--	--	--	--	--	--	--	--	--	--	--	--	--	--	--	--
4/10	at Atlanta	--		--	--	--	--	--	--	--	--	--	--	--	--	--	--	--	--	--	--	--
4/12	Washington	--		--	--	--	--	--	--	--	--	--	--	--	--	--	--	--	--	--	--	--
	2025-26 TOTALS	**28-20**	**--**	**1,432**	**1,352**	**2,784**	**1,469**	**1,451**	**2,920**	**10**	**--**	**5,714**	**1,371**	**1,456**	**2,827**	**1,384**	**1,361**	**2,745**	**20**	**--**	**5,592**	**122**
	AVG/GAME	**--**	**--**	**29.8**	**28.2**	**58.0**	**30.6**	**30.2**	**60.8**	**5.0**	**14.2**	**119.0**	**28.6**	**30.3**	**58.9**	**28.8**	**28.4**	**57.2**	**10.0**	**11.6**	**116.5**	**2.5**