Atlanta Hawks (29-31) vs. Washington Wizards (16-41)

Thursday, February 26th, 2026 — State Farm Arena — 7:30 pm EST — Regular Season Game #61 — Home Game #29

Broadcast Information:

TV: FDSNSE | **Radio:** 92.9 The Game

FOR ALL ATLANTA HAWKS INJURY UPDATES, STATS, AND OTHER TEAM-RELATED INFORMATION, FOLLOW THE OFFICIAL X HANDLE OF THE HAWKS BASKETBALL COMMUNICATIONS TEAM, @HAWKSPR

LAST GAME'S STARTERS

PLAYER / 2025-26 REGULAR SEASON AVERAGES

#5 Dyson Daniels — **F ▪ 6-7 ▪ 203 ▪ NBA G League Ignite/Australia ▪ 4th Season**

GP/GS	PPG	RPG	APG	SPG	BPG	MPG
57/57	11.3	6.6	6.1	1.9	0.4	33.4

#1 Jalen Johnson — **F ▪ 6-9 ▪ 220 ▪ Duke/USA ▪ 5th Season**

GP/GS	PPG	RPG	APG	SPG	BPG	MPG
54/54	23.0	10.6	7.9	1.3	0.5	35.2

#17 Onyeka Okongwu — **C ▪ 6-9 ▪ 245 ▪ USC/USA ▪ 6th Season**

GP/GS	PPG	RPG	APG	SPG	BPG	MPG
54/43	16.0	7.8	3.2	1.1	1.0	31.6

#7 Nickeil Alexander-Walker — **G ▪ 6-5 ▪ 192 ▪ Virginia Tech/Canada ▪ 7th Season**

GP/GS	PPG	RPG	APG	SPG	BPG	MPG
58/51	19.8	3.6	3.8	1.2	0.6	33.2

#3 CJ McCollum — **G ▪ 6-3 ▪ 190 ▪ Lehigh/USA ▪ 13th Season**

GP/GS	PPG	RPG	APG	SPG	BPG	MPG
55/39	18.6	3.4	3.5	0.8	0.4	30.0

HAWKS STORYLINES

▪ The Hawks will face off against the Washington Wizards for the second straight contest on Thursday, 2/26 ... Thursday's contest marks the fourth and final meeting between these two clubs during the 2025-26 campaign ... Following Thursday, the Hawks will wrap up their season-long tying five game homestand on Sunday, 3/1, against Portland ... Atlanta owns a 13-10 record against the West this season.

▪ In Atlanta's most recent outing, the club took a 119-98 win over the Washington Wizards on 2/24, marking the team's fifth game of the season holding their opponent to fewer than 100 points ... The Hawks secured a season-high 61 rebounds in the win, including a season-high tying 19 offensive boards, marking the team's most boards in a single game since 11/20/24 at Golden State (64) ... Atlanta's bench unit poured in 74 of the team's 119 points, tied for the fourth-most points scored off the bench by a Hawks second unit since at least the 1970-71 campaign.

▪ In Atlanta's win on Tuesday over the Wizards, the Hawks dished out 33 assists, while committing just 10 turnovers ... It marked Atlanta's 13th game of the season with 30-or-more assists and 10-or-fewer turnovers, the most such games in the NBA ... Atlanta's 13 such games this season are the most in a single season in franchise history (previously 6, 2023-24 and 1991-92) ... Through 60 games played this season, the Hawks have handed out 1,821 helpers, the 10th-most assists through the first 60 games of a season in NBA history, per Stathead.

▪ In his Hawks debut, Jonathan Kuminga finished with a season-high 27 points on 9-12 shooting from the field, including a 3-4 clip from three-point land and 6-7 from the charity stripe, seven rebounds, four assists and two steals in 24 minutes as a reserve ... Kuminga's 27 points are the fifth-most by a player in his Hawks debut in franchise history, the most by a Hawks reserve (since at least 1970-71) and he is the only Hawk to tally 25+ points in fewer than 25 minutes in his debut with the club ... The 6-7 forward is one of just six reserves in the NBA this season to record at least 25 points and five boards on .750%-or-better from the field in a single game.

▪ Kuminga, selected with the No. 7 overall pick in the 2021 NBA Draft, owns career averages of 12.5 points, 4.2 rebounds and 1.8 assists, totaling 3,494 points, 1,161 rebounds, 510 assists, 175 steals and 116 blocks in his 279 career games ... He joins teammate and draft classmate Jalen Johnson as one of only nine players from the 2021 NBA Draft to tally at least 3,000 career points, 1,000 rebounds, 500 assists, 150 steals and 100 blocks and one of only four players from his draft class to do so while shooting .500%-or-better from the field, also joining Johnson.

▪ Onyeka Okongwu is coming off his second straight double-double on 2/24, finishing with 10 points, 10 rebounds and seven assists in 23 minutes ... The big man is averaging a career-best 3.2 assists this season, the seventh-most assists per game amongst all qualified centers ... He's dished out 175 total assists so far this season, the 13th-most by a center in a single season in franchise history and five assists shy of passing Walt Bellamy (179, 1972-73) for the 12th-most dimes by a center in a single season in club history.

▪ Dyson Daniels swiped three steals against the Wizards on 2/24, in addition to registering eight rebounds (three offensive), seven assists and six points in 24 minutes ... The Great Barrier Thief owns 106 total steals this season, the third-most in the NBA, swiping 2+ steals in an NBA-leading 36 games ... He's recorded three steals in each of his past two games and has nine thefts in his past four outings, averaging 2.3 steals over that time and leading Atlanta to a 3-1 record.

PRONUNCIATION GUIDE

Nickeil Alexander-Walker (ni-KEEL); **Mouhamed Gueye** (Mo-HAH-med Gay); **Caleb Houstan** (Houston); **Christian Koloko** (co-LOWE-coh); **Onyeka Okongwu** (own-YEH-kuh oh-KONG-wu); **Zaccharie Risacher** (zack-uh-REE ree-zah-shay)

2025-26 REGULAR SEASON HAWKS RECORDS

	RECORD	HOME	ROAD	OT
OVERALL	29-31	12-16	17-15	1-0
WESTERN	13-10	5-5	8-5	--
EASTERN	16-21	7-11	9-10	1-0
SOUTHEAST	6-6	3-3	3-3	--

STREAKS	
OVERALL	Won 2
HOME	Won 2
ROAD	Won 1

2025-26 REG. SEASON SCHEDULE

DATE	OPPONENT		SCORE	RECORD
10/22	vs. Raptors	118-138	L	0-1
10/24	**@ Magic**	**111-107**	**W**	**1-1**
10/25	vs. Thunder	100-117	L	1-2
10/27	@ Bulls	123-128	L	1-3
10/29	**@ Nets**	**117-112**	**W**	**2-3**
10/31	**@ Pacers**	**128-108**	**W**	**3-3**
11/2	@ Cavaliers	109-117	L	3-4
11/4	**vs. Magic**	**127-112**	**W**	**4-4**
11/7	vs. Raptors	97-109	L	4-5
11/8	**vs. Lakers**	**122-102**	**W**	**5-5**
11/10	**@ Clippers**	**105-102**	**W**	**6-5**
11/12	**@ Kings**	**133-100**	**W**	**7-5**
11/13	**@ Jazz**	**132-122**	**W**	**8-5**
11/16	**@ Suns**	**124-122**	**W**	**9-5**
11/18	vs. Pistons	112-120	L	9-6
11/20	@ Spurs	126-135	L	9-7
11/22	**@ Pelicans**	**115-98**	**W**	**10-7**
11/23	**vs. Hornets**	**113-110**	**W**	**11-7**
11/25	@ Wizards	113-132	L	11-8
11/28	**vs. Cavaliers**	**130-123**	**W**	**12-8**
11/30	**@ 76ers**	**142-134****	**W**	**13-8**
12/1	@ Pistons	98-99	L	13-9
12/3	vs. Clippers	92-115	L	13-10
12/5	vs. Nuggets	133-134	L	13-11
12/6	**@ Wizards**	**131-116**	**W**	**14-11**
12/12	@ Pistons	115-142	L	14-12
12/14	**vs. 76ers**	**120-117**	**W**	**15-12**
12/18	@ Hornets	126-133	L	15-13
12/19	vs. Spurs	98-126	L	15-14
12/21	vs. Bulls	150-152	L	15-15
12/23	vs. Bulls	123-126	L	15-16
12/26	vs. Heat	111-126	L	15-17
12/27	vs. Knicks	125-128	L	15-18
12/29	@ Thunder	129-140	L	15-19
12/31	**vs. Timberwolves**	**126-102**	**W**	**16-19**
1/2	**@ Knicks**	**111-99**	**W**	**17-19**
1/3	@ Raptors	117-134	L	17-20
1/5	@ Raptors	100-118	L	17-21
1/7	**vs. Pelicans**	**117-100**	**W**	**18-21**
1/9	**@ Nuggets**	**110-87**	**W**	**19-21**
1/11	**@ Warriors**	**124-111**	**W**	**20-21**
1/13	@ Lakers	116-141	L	20-22
1/15	@ Trail Blazers	101-117	L	20-23
1/17	vs. Celtics	106-132	L	20-24
1/19	vs. Bucks	110-112	L	20-25
1/21	**@ Grizzlies**	**124-122**	**W**	**21-25**
1/23	**vs. Suns**	**110-103**	**W**	**22-25**
1/26	**vs. Pacers**	**132-116**	**W**	**23-25**
1/28	**@ Celtics**	**117-106**	**W**	**24-25**
1/29	vs. Rockets	86-104	L	24-26
1/31	@ Pacers	124-129	L	24-27
2/3	**@ Heat**	**127-115**	**W**	**25-27**
2/5	**vs. Jazz**	**121-119**	**W**	**26-27**
2/7	vs. Hornets	119-126	L	26-28
2/9	@ Timberwolves	116-138	L	26-29
2/11	@ Hornets	107-110	L	26-30
2/19	**@ 76ers**	**117-107**	**W**	**27-30**
2/20	vs. Heat	97-128	L	27-31
2/22	**vs. Nets**	**115-104**	**W**	**28-31**
2/24	**vs. Wizards**	**119-98**	**W**	**29-31**
2/26	**vs. Wizards**	**7:30 pm**		**FDSNSE**
3/1	vs. Trail Blazers	6:00 pm		FDSNSE
3/4	@ Bucks	9:30 pm		ESPN/FDSNSE
3/7	vs. 76ers	6:00 pm		FDSNSE
3/10	vs. Mavericks	7:30 pm		FDSNSE
3/12	vs. Nets	7:30 pm		FDSNSE
3/14	vs. Bucks	3:00 pm		FDSNSE
3/16	vs. Magic	7:00 pm		FDSNSE/Peacock
3/18	@ Mavericks	8:30 pm		FDSNSE/WANF
3/20	@ Rockets	8:00 pm		FDSNSE
3/21	vs. Warriors	8:00 pm		FDSNSE
3/23	vs. Grizzlies	7:30 pm		FDSNSE
3/25	@ Pistons	7:00 pm		ESPN/FDSNSE
3/27	@ Celtics	7:30 pm		FDSNSE
3/28	vs. Kings	7:30 pm		FDSNSE
3/30	vs. Celtics	7:30 pm		FDSNSE
4/1	@ Magic	7:30 pm		ESPN/FDSNSE
4/3	@ Nets	7:30 pm		FDSNSE
4/6	vs. Knicks	7:00 pm		Peacock
4/8	@ Cavaliers	7:00 pm		FDSNSE/WANF
4/10	vs. Cavaliers	7:00 pm		Prime Video
4/12	@ Heat	6:00 pm		FDSNSE/WANF

All Times Atlanta Time (ET)

* Overtime Periods

2025-26 REG. SEASON RECORD BY MONTH

Oct: (3-3); **Nov**: (10-5); **Dec**: (3-11); **Jan**: (8-8); **Feb**: (5-4)

NO.	PLAYER	POS.	HT.	WT.	BIRTHDATE	PRIOR TO NBA/HOME COUNTRY	NBA EXP.	TWITTER
7	Nickeil Alexander-Walker	G	6-5	192	09/02/1998	Virginia Tech/Canada	6	@NickeilAW
5	Dyson Daniels	G	6-7	203	03/17/2003	NBA G League Ignite/Australia	3	@DysonDaniels
00	RayJ Dennis*	G	6-2	180	03/30/2001	Baylor/USA	1	@rayjdennis10
18	Mouhamed Gueye	F	6-11	210	11/09/2002	Washington State/Senegal	2	@rassoul_gueye
8	Buddy Hield	G	6-4	215	12/17/1992	Oklahoma/Bahamas	9	
33	Caleb Houstan	F	6-8	235	01/09/2003	Michigan/Canada	3	
1	Jalen Johnson	F	6-9	220	12/18/2001	Duke/USA	4	@Jalen_J23
24	Corey Kispert	G/F	6-7	225	03/03/1999	Gonzaga/USA	4	@corey_kispert
35	Christian Koloko*	C	7-0	230	06/20/2000	Arizona/Cameroon	2	@kolokojunior1
0	Jonathan Kuminga	F	6-7	225	10/06/2002	G League Ignite/Dem. Republic of Congo	4	
31	Jock Landale	C	6-11	255	10/25/1995	St. Mary's (CA)/Australia	4	
3	CJ McCollum	G	6-3	190	09/19/1991	Lehigh/USA	12	@CJMcCollum
14	Asa Newell	F	6-11	224	10/05/2005	Georgia/USA	R	@NewellAsa
17	Onyeka Okongwu	F/C	6-9	245	12/11/2000	USC/USA	5	@Big021_
10	Zaccharie Risacher	F	6-9	215	04/08/2005	JL Bourg (France)/France	1	@Zacch_10
4	Gabe Vincent	G	6-2	200	06/14/1996	UC Santa Barbara/USA	6	
2	Keaton Wallace	G	6-3	185	02/26/1999	University of Texas at San Antonio/USA	2	@KeatonWallace22

**Player under two-way contract, ^Substitute Player*

STAFF

Head Coach: Quin Snyder (Duke)
Asst. Coaches: Bryan Bailey (Bucknell), Mike Brey (George Washington), Steve Klei (Indiana), Antonio Lang (Duke), Sanjay Lumpkin (Northwestern), Ronald Nored (Butler), Reggis Onwukamuche (Prairie View A&M), Ryan Schmidt (Western Oregon), Ashton Smith (Indiana University Pennsylvania), Ekpe Udoh (Baylor), Jeff Watkinson (North Carolina State)
Player Development Coach: Kendal Manuel (Montana)
VP of Player Health & Performance: Ben Peterson (Northwestern)
Head of Medical: Ryan Donahue (Northeastern) **Head of Performance:** Dan Warnke (Wisconsin-Superior)
Head Athletic Trainer: John Dusel (University of New England) **Head of Sports Science:** Calvin Torres (CSU, Long Beach)
Director of Integrative Health: Ray Chow (University of Toronto)

PRONUNCIATION GUIDE

Nickeil Alexander-Walker (ni-KEEL); **Mouhamed Gueye** (Mo-HAH-med Gay); **Caleb Houstan** (Houston); **Christian Koloko** (co-LOWE-coh); **Onyeka Okongwu** (own-YEH-kuh oh-KONG-wu); **Zaccharie Risacher** (zack-uh-REE ree-zah-shay)

NUMERICAL ROSTER

0 Jonathan Kuminga
1 Jalen Johnson
3 CJ McCollum
5 Dyson Daniels
8 Buddy Hield
14 Asa Newell
18 Mouhamed Gueye
31 Jock Landale
35 Christian Koloko
00 RayJ Dennis
2 Keaton Wallace
4 Gabe Vincent
7 Nickeil Alexander-Walker
10 Zaccharie Risacher
17 Onyeka Okongwu
24 Corey Kispert
33 Caleb Houstan

2025-26 NBA STANDINGS

EASTERN CONFERENCE

	CONF	GAMES	W-L	PCT	GB	CONF	DIV	HOME	AWAY	L10	STRK	LEAGUE	DIV
Detroit Pistons	1	57	43-14	.754	0	28-7	9-3	22-7	20-7	8-2	W1	1	1
Boston Celtics	2	58	38-20	.655	5.5	24-13	7-5	18-9	20-11	8-2	L1	4	1
New York Knicks	3	59	37-22	.627	7.0	25-15	10-3	22-8	14-14	6-4	L1	7	2
Cleveland Cavaliers	4	60	37-23	.617	7.5	23-14	7-4	20-11	17-12	8-2	L1	8	2
Toronto Raptors	5	59	34-25	.576	10.0	26-15	4-9	16-15	18-10	5-5	L2	11	3
Philadelphia 76ers	6	58	32-26	.552	11.5	20-19	8-6	15-15	17-11	5-5	W2	13	4
Orlando Magic	7	57	31-26	.544	12.0	19-18	6-5	17-9	13-15	6-4	W2	14	1
Miami Heat	8	59	31-28	.525	13.0	16-17	5-5	17-11	14-17	5-5	L1	16	2
Atlanta Hawks	**9**	**60**	**29-31**	**.483**	**15.5**	**16-21**	**6-6**	**12-16**	**17-15**	**5-5**	**W2**	**17**	**3**
Charlotte Hornets	10	59	28-31	.475	16.0	18-21	9-4	12-16	16-15	7-3	W2	19	4
Milwaukee Bucks	11	57	26-31	.456	17.0	19-19	8-4	14-13	12-18	8-2	W2	21	3
Chicago Bulls	12	59	24-35	.407	20.0	16-26	3-10	15-16	9-19	0-10	L10	22	4
Washington Wizards	**13**	**57**	**16-41**	**.281**	**27.0**	**11-25**	**2-8**	**11-19**	**5-22**	**4-6**	**L2**	**27**	**5**
Brooklyn Nets	14	57	15-42	.263	28.0	11-24	3-9	8-20	7-22	2-8	L5	28	5
Indiana Pacers	15	59	15-44	.254	29.0	11-29	3-9	10-20	5-24	2-8	L4	29	5

WESTERN CONFERENCE

	CONF	GAMES	W-L	PCT	GB	CONF	DIV	HOME	AWAY	L10	STRK	LEAGUE	DIV
Oklahoma City Thunder	1	60	45-15	.750	0	32-9	8-3	24-6	21-8	6-4	L1	2	1
San Antonio Spurs	2	58	42-16	.724	2.0	26-13	10-3	21-6	20-10	10-0	W10	3	1
Houston Rockets	3	57	36-21	.632	7.5	21-16	6-5	20-7	16-14	6-4	W2	5	2
Denver Nuggets	4	59	37-22	.627	7.5	21-11	5-2	16-11	21-11	4-6	W1	6	2
Minnesota Timberwolves	5	59	36-23	.610	8.5	21-17	7-5	20-11	16-12	6-4	W1	9	3
Los Angeles Lakers	6	57	34-23	.596	9.5	23-14	6-6	16-12	18-11	5-5	L2	10	1
Phoenix Suns	7	59	33-26	.559	11.5	22-18	8-6	19-12	14-14	3-7	L2	12	2
Golden State Warriors	8	59	31-28	.525	13.5	21-17	6-4	19-11	12-17	4-6	W1	15	3
Portland Trail Blazers	9	59	28-31	.475	16.5	22-18	5-7	16-15	12-16	5-5	L1	18	4
LA Clippers	10	57	27-30	.474	16.5	17-17	7-5	14-12	13-18	5-5	L2	20	4
Memphis Grizzlies	11	57	21-36	.368	22.5	17-23	5-6	11-17	9-18	3-7	L3	24	3
Dallas Mavericks	12	57	21-36	.368	22.5	11-26	3-9	14-16	7-19	2-8	W2	23	4
Utah Jazz	13	58	18-40	.310	26.0	10-27	1-9	11-18	7-22	3-7	L3	25	5
New Orleans Pelicans	14	59	17-42	.288	27.5	10-26	6-7	11-21	6-21	5-5	W2	26	5
Sacramento Kings	15	60	13-47	.217	32.0	9-31	2-8	9-20	4-27	1-9	L1	30	5

TEAM RECORD

	RECORD	HOME	ROAD	OT
OVERALL	29-31	12-16	17-15	1-0
ATLANTIC	7-6	2-4	5-2	1-0
CENTRAL	3-9	2-4	1-5	--
SOUTHEAST	6-6	3-3	3-3	--
EASTERN	16-21	7-11	9-10	1-0
SOUTHWEST	3-3	1-2	2-1	--
NORTHWEST	4-5	2-2	2-3	--
PACIFIC	6-2	2-1	4-1	--
WESTERN	13-10	5-5	8-5	--

TEAM WINNING & LOSING STREAKS

LONG:	OVERALL	HOME	ROAD
Win	11/8/2025 — 11/16/2025 **(5)**	2/22/2026 — 2/24/2026 **(2)**	11/10/2025 — 11/16/2025 **(4)**
Loss	12/18/2025 — 12/29/2025 **(7)**	12/19/2025 — 12/27/2025 **(5)**	12/12/2025 — 12/29/2025 **(3)**

*showing most recent streaks

AFTER 60 GAMES: W29, L31

MARGIN	1	2	3	4	5	6	7	8	9	10	11	12	13	14	15	16	17	18	19	20	21	22	23	24	25
Won By:		3	3	1	1		2	1		2	2	2	1		2	1	2			2	1		1	1	
Lost By:	2	2	3		2		2	2	1		1	1			1	1	2	2	1	1		1	1		1

MARGIN	26	27	28	29	30	31	32	33	34	35	36	37	38	39	40	41	42	43	44	45	46	47	48	49	50+
Won By:								1																	
Lost By:	1	1	1			1																			

AT START OF:	OVERALL	HOME	ROAD
2nd-Ahead:	21-8	9-3	12-5
-Behind:	8-19	3-9	5-10
-Tied:	0-4	0-4	0-0
3rd-Ahead:	22-7	9-3	13-4
-Behind:	6-23	3-12	3-11
-Tied:	1-1	0-1	1-0
4th-Ahead:	21-3	10-3	11-0
-Behind:	7-28	2-13	5-15
-Tied:	1-0	0-0	1-0

FG%:	OVERALL	HOME	ROAD
-44%	3-13	2-9	1-4
45-49%	14-11	3-4	11-7
50-54%	9-6	6-3	3-3
55-59%	3-1	1-0	2-1
+60%	0-0	0-0	0-0

TONIGHT'S OPPONENT: WASHINGTON WIZARDS

2025-26 REGULAR SEASON	PPG	OPP. PPG	FG%	3FG%	FT%	RPG	APG	SPG	TO	BPG
Wizards	112.2	122.8	.459	.352	.770	43.4	25.4	8.00	15.6	6.05
Hawks	117.0	118.0	.468	.367	.776	42.9	30.4	9.32	14.3	4.62

2025-26 REGULAR SEASON INDIVIDUAL BESTS		
Points	30	Jalen Johnson @ WAS 12/6/25
Rebounds	12	Jalen Johnson @ WAS 12/6/25
Assists	12	Jalen Johnson @ WAS 12/6/25

2025-26 REGULAR SEASON WIZARDS BESTS		
Points	46	CJ McCollum @ WAS 11/25/25
Rebounds	11	Alex Sarr @ WAS 11/25/25
Assists	12	Khris Middleton @ WAS 11/25/25

2025-26 REGULAR SEASON TEAM		
Biggest Win	21	vs. WAS 2/24/26
Biggest Loss	19	@ WAS 11/25/25

HAWKS SINGLE GAME HIGHS VS. WASHINGTON		
Points: 52	B. Pettit	11/16/63
Rebounds: 33	K. Willis	2/19/92
Assists: 16	T. Young, A. Hill, H. Gilliam	4/5/23, 3/4/77, 12/8/72

WIZARDS SINGLE GAME HIGHS VS. ATLANTA		
Points: 46	W. Bellamy	11/16/63
Rebounds: 37	W. Bellamy	12/4/64
Assists: 22	K. Porter	3/5/75

2024-25 REGULAR SEASON VS. WIZARDS		
DATE	SITE	TIME/RESULT
10/28/24	Atlanta	L, 119-121
10/30/24	Washington	L, 120-133
11/15/24	Atlanta	W, 129-117
2/8/25	Washington	W, 125-111

2025-26 REGULAR SEASON VS. WIZARDS		
DATE	SITE	RESULT
11/25/25	Washington	L, 113-132
12/6/25	Washington	W, 131-116
2/24/26	Atlanta	W, 119-98
2/26/26	Atlanta	7:30 pm

SERIES HISTORY VS. WIZARDS				
	ALL-TIME	STREAKS	LAST WIN	LAST LOSS
Overall	172-155	Won 2	2/24/26	11/25/25
Home	108-56	Won 2	2/24/26	10/28/24
Road	64-99	Won 1	12/6/25	11/25/25

RECENT CONTESTS VS. WIZARDS

HAWKS 119, WIZARDS 98 – FEBRUARY 24, 2026 – STATE FARM ARENA – ATLANTA, GA – GAME #60 (29-31, 12-16 HOME)

TEAM	1	2	3	4	OT	FINAL	FG	FGA	FG%	3FG%	FT%	OR	DR	TR	A	PF	ST	TO	BS
WAS	20	23	21	34	-	**98**	37	84	.440	.323	.824	2	39	41	23	19	9	20	8
ATL	35	25	40	19	-	**119**	42	107	.393	.240	.885	19	42	61	33	18	14	11	2

TEAM	HIGH PTS	HIGH REB	HIGH AST	TEAM	HIGH PTS	HIGH REB	HIGH AST
ATL	J. Kuminga: 27	M. Gueye: 11	D. Daniels/O. Okongwu: 7	**WAS**	W. Riley: 18	C. Carrington: 10	C. Carrington: 7

HAWKS 131, WIZARDS 116 – DECEMBER 6, 2025 – CAPITAL ONE ARENA – WASHINGTON, DC – GAME #25 (14-11, 10-5 AWAY)

TEAM	1	2	3	4	OT	FINAL	FG	FGA	FG%	3FG%	FT%	OR	DR	TR	A	PF	ST	TO	BS
ATL	35	35	27	34	-	**131**	52	98	.531	.333	1.000	15	30	45	36	16	13	15	4
WAS	28	27	38	23	-	**116**	41	80	.513	.447	.895	4	22	26	29	18	6	20	5

TEAM	HIGH PTS	HIGH REB	HIGH AST	TEAM	HIGH PTS	HIGH REB	HIGH AST
ATL	Jalen J.: 30	Jalen J.: 12	Jalen J.: 12	**WAS**	C. McCollum: 28	K. George: 6	C. Carrington: 9

WIZARDS 132, HAWKS 113 – NOVEMBER 25, 2025 – CAPITAL ONE ARENA – WASHINGTON, DC – GAME #19 (11-8, 8-4 AWAY)

TEAM	1	2	3	4	OT	FINAL	FG	FGA	FG%	3FG%	FT%	OR	DR	TR	A	PF	ST	TO	BS
ATL	23	32	23	35	-	**113**	43	95	.453	.349	.750	14	30	44	33	19	4	19	6
WAS	45	32	34	21	-	**132**	48	84	.571	.500	.654	6	30	36	30	19	13	13	8

TEAM	HIGH PTS	HIGH REB	HIGH AST	TEAM	HIGH PTS	HIGH REB	HIGH AST
ATL	K. Porziņģis: 22	D. Daniels: 9	D. Daniels/Jalen J.: 7	**WAS**	C. McCollum: 46	A. Sarr: 11	K. Middleton: 12

SERIES NOTES

Thursday's matchup marks the final of four meetings between the Hawks and the Wizards this season ... Atlanta fell in the first matchup 132-113 on 11/25 at Captial One Arena ... Onyeka Okongwu tallied 20 points on 8-14 shooting, including 3-6 from beyond the arc, in addition to the three rebounds in 20 minutes off the bench ... Zaccharie Risacher recorded 17 points on 6-12 shooting, including 4-9 from deep, to go along with five rebounds, three blocks and two steals in 30 minutes of action ... The Hawks won the second matchup 131-116 on 12/6 at the Capital One Center ... Jalen Johnson tallied a game-high 30 points on 10-18 shooting in addition to a game-high 12 rebounds, game-high12 assists and two steals in 39 minutes of play marking his fourth triple-double of the season ... Onyeka Okongwu tallied 21 points on 10-17 shooting to go along with nine rebounds, six assists, three blocks and two steals in 36 minutes of play ... Asa Newell recorded 11 points on 5-6 shooting in addition to three rebounds and three assists in 12 minutes off the bench ... Atlanta won the third matchup 119-98 on 2/24 at State Farm Arena ... Jonathan Kuminga tallied a season-high 27 points (9-12 FGM, 3-4 3FGM, 6-7 FTM), 7 rebounds, 4 assists and 2 steals in 24 minutes off the bench ... Nickeil Alexander-Walker recorded 16 points, shooting 3-7 from deep, to go along with five assists, three rebounds and two steals in 25 minutes of action ... Onyeka Okongwu recorded 10 points in addition to 10 rebounds and seven assists in 23 minutes of action, marking his 13th double-double of the season.

COMMON THREADS

Wizards guard Trae Young was acquired by Atlanta in the 2018 NBA Draft ... Young appeared in 493 career games with the Hawks, owning averages of 25.2 points, 9.8 assists, 3.5 rebounds and 1.0 steal ... He left Atlanta as the club's all-time assists and three-point leader ... Alex Sarr competed in the Overtime Elite league in Atlanta ... Hawks assistant coach Antonio Lang coached alongside Wizards assistant coach J.J. Outlaw in Cleveland (2019-23) .... Hawks guard CJ McCollum appeared in 35 games (all starts) for Washington in his lone season with the Wizards holding averages of 18.8 points on .454 shooting from the field, including .393 from three-point range on 7.0 attempts, 3.5 rebounds and 3.6 assists in 30.9 minutes per game ... Hawks guard Corey Kispert was selcted 15th overall in the 2021 draft by Washington ... Kispert played five seasons with the Wizards appearing in 311 games (105 starts) ... Wizards two-way guard Sharife Cooper was selected by the Hawks with the No. 48 pick in the 2021 NBA Draft.

NEXT OPPONENT: PORTLAND TRAILBLAZERS

2025-26 REGULAR SEASON	PPG	OPP. PPG	FG%	3FG%	FT%	RPG	APG	SPG	TO	BPG
Trail Blazers	115.8	118.3	.452	.341	.768	45.8	24.7	8.05	17.4	4.98
Hawks	117.0	118.0	.468	.367	.776	42.9	30.4	9.32	14.3	4.62

2025-26 REGULAR SEASON INDIVIDUAL BESTS		
Points	26	Onyeka Okongwu @ POR 1/15/26
Rebounds	11	Jalen Johnson @ POR 1/15/26
Assists	7	Nickeil Alexander-Walker @ POR 1/15/26

2025-26 REGULAR SEASON TRAIL BLAZERS BESTS		
Points	24	Shaedon Sharpe @ POR 1/15/26
Rebounds	12	Donovan Clingan @ POR 1/15/26
Assists	5	Shaedon Sharpe @ POR 1/15/26

2025-26 REGULAR SEASON TEAM		
** No Biggest Win **		
Biggest Loss	16	@ POR 1/15/26

HAWKS SINGLE GAME HIGHS VS. PORTLAND		
Points: 56	T. Young	1/3/22
Rebounds: 25	K. Willis	3/29/93
Assists: 17	D. Rivers, T. Henderson	2/28/87, 11/11/76

TRAILBLAZERS SINGLE GAME HIGHS VS. ATLANTA		
Points: 43	A. Simons	1/3/22
Rebounds: 22	B. Walton	11/2/76, 1/11/76
Assists: 15	R. Strickland	3/28/95

2024-25 REGULAR SEASON VS. TRAIL BLAZERS		
DATE	SITE	TIME/RESULT
11/17/24	Portland	L, 110-114
4/1/25	Atlanta	L, 113-127

2025-26 REGULAR SEASON VS. TRAIL BLAZERS		
DATE	SITE	RESULT
1/15/26	Portland	L, 101-117
3/1/26	Atlanta	6:00 pm

SERIES HISTORY VS. TRAIL BLAZERS				
	ALL-TIME	STREAKS	LAST WIN	LAST LOSS
Overall	62-65	Lost 3	3/27/24	1/15/26
Home	41-22	Lost 1	3/27/24	4/1/25
Road	21-43	Lost 9	2/13/17	1/15/26

RECENT CONTESTS VS. PORTLAND

TRAIL BLAZERS 117, HAWKS 101 – JANUARY 15, 2026 – MODA CENTER – PORTLAND, OR – GAME #43 (20-23, 13-12 AWAY)

TEAM	1	2	3	4	OT	FINAL	FG	FGA	FG%	3FG%	FT%	OR	DR	TR	A	PF	ST	TO	BS
ATL	25	31	31	14	-	**101**	35	81	.432	.318	.773	7	33	40	23	19	10	20	4
POR	33	21	34	29	-	**117**	43	95	.453	.304	.708	16	38	54	23	15	13	15	5

TEAM	HIGH PTS	HIGH REB	HIGH AST	TEAM	HIGH PTS	HIGH REB	HIGH AST
ATL	O. Okongwu: 26	Jalen J.: 11	N. Alexander-Walker: 7	**POR**	S. Sharpe: 24	D. Clingan: 12	S. Sharpe: 5

SERIES NOTES

Sunday's matchup marks the final of two meetings between the Hawks and the Trail Blazers this season ... Atlanta fell in the first matchup 117-101 on 1/15 at the Moda Center ... Onyeka Okongwu tallied a game-high 26 points to go along with nine rebounds, two assists, three steals and one block in 37 minutes of action ... CJ McCollum recorded 20 points in addition to four assists and three rebounds in 29 minutes off the bench ... Jalen Johnson tallied 12 points to go along with 11 rebounds and six assists in 38 minutes of play ... Nickeil Alexander-Walker tallied 11 points, seven assists, six rebounds and one steal in 29 minutes of play.

COMMON THREADS

Portland interim head coach Tiago Splitter played one season for Atlanta (2015-16) appearing in 36 games and making two starts ... Blazers forward Deni Avdija played with Hawks guard Corey Kispert for three seasons on the Washington Wizards (2021-24) ... Blazers forward Toumani Camara and Hawks forward Asa Newell both played collegiately at Georgia ... Camara played at the University of Georgia from 2019-21 before transferring to Dayton ... Trail Blazers guard Scoot Henderson attended Carlton J. Kell High School in Marietta, Georgia and was named the Georgia 6A player of the year in 2021 before playing for the G League Ignite ... Blazers assistant coach Patrick St. Andrews previously served as an assistant coach for the Atlanta Hawks during the 2017-18 season under Mike Budenholzer ... Portland guard Blake Wesley played collegiately at Notre Dame under Hawks assistant coach Mike Brey ... Hawks guard CJ McCollum was selected with the 10th overall pick in the 2013 draft by Portland .. McCollum played nine seasons for Portland making 467 starts.

TEAM NOTEWORTHY

HUSTLING HAWKS:

In the NBA this season, the Hawks rank towards the top in **HUSTLE STATS** … Check out the table to the right to see where the Hawks fall in hustle categories:

Hustle		
Ranking	Category	Stat
T4	Defensive Loose Balls Recovered/Game	2.6
5	Contested Shot/Game	43.6
T5	Offensive Loose Balls Recovered/Game	2.4
T6	Contested 3PT Shot/Game	16.6
6	Loose Balls Recovered/Game	5.0
7	Contested 2PT/Game	27.0
T7	Deflections/Game	19.8

ATLANTA'S ADVANCED:

The Hawks rank top 10 in multiple advanced statistics … See the table to the right to see where the Hawks rank:

Advanced Rankings		
Ranking	Category	Stat
1	Assist Ratio	20.5
2	Assist/Turnover	2.12
3	Assist %	.706%
3	Pace	102.88

487 AND COUNTING:

Hawks Head Coach **QUIN SNYDER** owns 487 career regular season wins … Snyder notched his 450th career win on 3/12/25 … He is the 7th active head coach in the NBA with 450-or-more wins.

Active Head Coach Wins			
Ranking	Coach	Wins	Season
1	Doc Rivers	1,188	27
2	Rick Carlisle	1,008	24
3	Erik Spoelstra	818	18
4	Steve Kerr	598	12
5	Mike Brown	491	12
6	Quin Snyder	487	12
7	Billy Donovan	462	11

NOW YOU KNOW – ATLANTA DISHED OUT 30+ ASSISTS 7 GAMES IN-A-ROW:

Atlanta dished out 30-or-more assists in **SEVEN STRAIGHT GAMES**, marking the team's longest such streak since the NBA began tracking assists in 1950-51 … See Atlanta's previous longest 30-assist streaks below…

Longest 30-Assist Streaks		
Rank	Streak	Date
1	7 games	11/8/25-11/20/25
2	5 games	3/6/93-3/14/93
3	4 games	8x

RAINING THREES IN OKC:

Against the Oklahoma City Thunder on 12/29, **SIX HAWKS** knocked down at least **THREE THREE-POINTERS**, en route to burying a franchise-high tying 25 triples … Per Elias Sports, it was just the **FIRST TIME** in Hawks history and the **13TH TIME IN NBA HISTORY** that six-or-more players on the same team knocked down three-or-more three-pointers in the same game: **Nickeil Alexander-Walker (6), Vit Krejci (4), Zaccharie Risacher (4), Onyeka Okongwu (3), Luke Kennard (3), Keaton Wallace (3).**

KING ME:

The Hawks took down the Sacramento Kings 133-100 on 11/13, marking their **LARGEST WIN** since 3/23/24 … See some notes from the club's win below…

- Dished out a **SEASON-HIGH 42 ASSISTS**, marking the most assists in a single game by any team in the NBA this season (as of 11/13)
- Knocked down a then **SEASON-HIGH 17 THREE-POINTERS** and connected on 32 two-pointers (.711 2FG%)
- **JALEN JOHNSON** finished with 24 points on .900 FG%, 10 rebounds and 8 assists, becoming the **FIRST PLAYER IN THE NBA** this season to tally 20+ points and 10+ rebounds in fewer than 20 minutes
- **NICKEIL ALEXANDER-WALKER** secured a career-best +44 in 22 minutes of play … The **FIRST PLAYER IN THE NBA** this season to play 22-or-fewer minutes and have a +/- of at least +44

DOWN 22 WITH 10 MINUTES LEFT? NO NEED TO FRET:

In a **124-122 WIN OVER THE PHOENIX SUNS** on 11/16, the Hawks found themselves **DOWN BY 22 POINTS** (103-81) with 9:50 left to play in regulation…

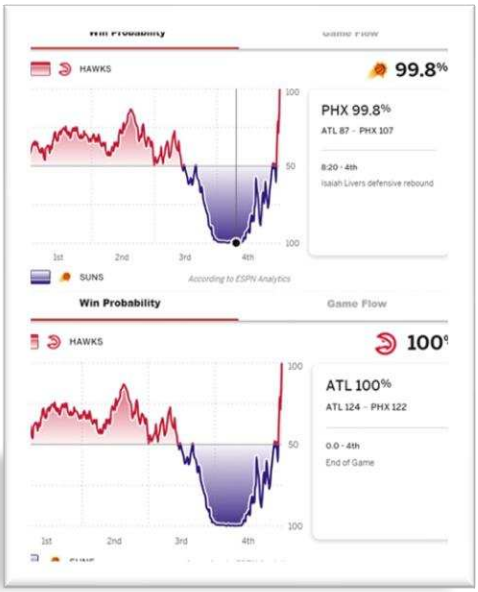

- After that, the club **OUTSCORED THE SUNS 41-19** to close the game, completing the comeback … It marked Atlanta's **LARGEST COMEBACK** with less than 10 minutes left to play in a game in the play-by-play era and the **LARGEST COMEBACK** by any team in the NBA this season, per Elias Sports (previously 20, 2x)
- **NICKEIL ALEXANDER-WALKER** netted 16 of his season-best 26 points in the final frame on 11/16, finishing the fourth quarter shooting 5-8 from the field, 1-3 from deep and 5-7 from the free throw line ... Became just the fourth player in the NBA this season to net at least 15 points on .600%-or-better from the floor in the final quarter of action (min. 8 FGA), joining Giannis Antetokounmpo (2x), James Harden (2x) and Victory Wembanyama.
- The win marked Atlanta's fifth straight victory and fourth straight road win

IS THE WEST THE BEST?

Atlanta completed a **FOUR-GAME ROAD TRIP SWEEP OVER WESTERN CONFERENCE OPPONENTS (11/10-11/16)**, marking the **FIRST TIME** since 1970-71 (the first season of East/West Conferences) the Hawks have swept a Western Conference trip of at least four games, per Elias Sports: 11/10 at LAC (105-102), 11/12 at SAC (133-100), 11/13 (132-122), 11/16 at PHX (124-122)

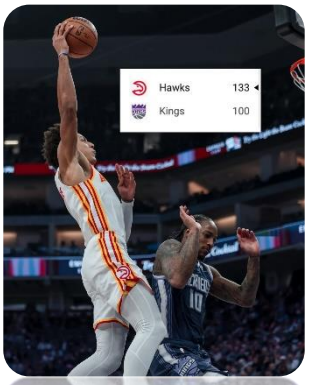

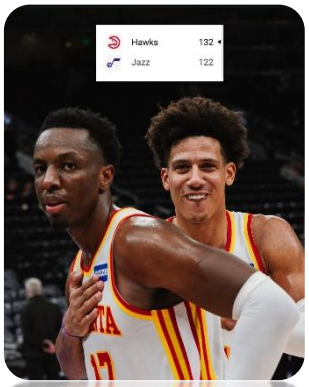

INDIVIDUAL NOTEWORTHY

TRIPLE-JOHNSON:

From 12/5/25-12/14/25, **JALEN JOHNSON** recorded **FOUR CONSECUTIVE TRIPLE-DOUBLES** … He became the **FIRST PLAYER IN FRANCHISE HISTORY** to secure **FOUR STRAIGHT TRIPLE-DOUBLES** and just the **12TH PLAYER IN NBA HISTORY TO DO SO** … At 23 years, Johnson became just the **THIRD PLAYER IN NBA HISTORY 23-YEARS-OR-YOUNGER** to record four straight double-doubles, joining Magic Johnson and Oscar Robertson (4x).

A DECEMBER TO REMEMBER:

During the month of December, **JALEN JOHNSON** averaged **25.8 PPG, 11.2 RPG, 10.1 APG and 1.1 SPG** in 36.3 minutes (.513 FG%, .900 FT%) ... The fifth-year pro is the **FIRST HAWK** in franchise history to average a **TRIPLE-DOUBLE IN A SINGLE MONTH** and just the **SEVENTH PLAYER** in NBA history to tally a 25-point triple-double in a single month (min. 10 GP), joining Oscar Robertson (7x), Russell Westbrook (6x), Nikola Jokic (6x), Luka Dončić (3x), Wilt Chamberlain and LeBron James ... He's the first player, 24-years-or-younger, since Luka Dončić (Jan. 2021) to average a 25-point triple-double in a single month.

20, 10 & 5, JALEN JOHNSON CONTINUES TO THRIVE:

Forward **JALEN JOHNSON** owns 32 career games with 20+ points, 10+ rebounds and 5+ assists, **THE THIRD-MOST SUCH GAMES IN FRANCHISE HISTORY and the MOST by any player 24-years-or-younger**

Most Games with 20+ Points, 10+ Rebounds and 5+ Assists in Hawks History		
Rank	Player	# of 20/10/5 Games
1	Bob Pettit	122
2	Cliff Hagan	67
3	JALEN JOHNSON	33
4	Josh Smith	31
5	Dominique Wilkins	29

20 POINTS, 15 REBOUNDS, 15 ASSISTS, ADD JJ TO THE LIST:

JALEN JOHNSON has multiple games with at least 20 points, 15 rebounds and 15 assists … Per ESPN Insights, he is just the **SEVENTH PLAYER** since at least 1976-77 to have multiple such games, joining…

- **Nikola Jokic**
- **Russell Westbrook**
- **Luka Doncic**
- **Magic Johnson**
- **Giannis Antetokounmpo**
- **Larry Bird**

FLIGHT 777, JALEN IS READY FOR TAKEOFF:

Forward **JALEN JOHNSON** recorded at least **7 POINTS, 7 REBOUNDS AND 7** assists in **17 STRAIGHT GAMES** … He is one of just **THREE PLAYERS IN NBA HISTORY t**o have 7/7/7 in 17 straight games…

Longest 7+ Points, 7+ Rebounds, 7+ Assists Streak in NBA History		
Rank	Player	# Games
1	Oscar Robertson	20 (12/6/61-1/12/62)
	Oscar Robertson	20 (2/28/61-11/16/61)
3	Wilt Chamberlain	19 (1/13/68-2/17/68)
4	JALEN JOHNSON	17 (11/10/25-12/18/25)
5	Nikola Jokic	16 (4/1/25-11/11/25)
	Nikola Jokic	16 (1/11/22-2/11/22)
	Russell Westbrook	16 (3/9/17-4/9/17)
	Russell Westbrook	16 (11/9/16-12/9/16)

HISTORIC GAME BY JALEN JOHNSON? JUST ANOTHER NIGHT

Forward **JALEN JOHNSON** compiled a **HISTORIC GAME** on 12/5 against the Denver Nuggets, finishing with **21 POINTS, 18 REBOUNDS and 16 ASSISTS**, becoming just the **FIFTH PLAYER IN NBA HISTORY** to put up those numbers in a single game … In the **FIRST HALF ALONE**, Johnson secured a triple-double of **11 POINTS, 10 REBOUNDS and 12 ASSISTS**, becoming just the **FIFTH PLAYER** since at least 1997-98 to record a triple-double in an opening half … He became the first Hawk in franchise history with 15+ points, 15+ rebounds and 15+ assists.

Most Games with 21+ PTS, 18+ REB, 16+ AST in NBA History		
Rank	Player	# Games
1	Nikola Jokic	5
2	Oscar Robertson	3
3	Wilt Chamberlain	2
4	JALEN JOHNSON	1
	Guy Rodgers	1

He secured his triple-double in **16 MINUTES, 44 SECONDS**, becoming the **SECOND-FASTEST PLAYER** in the play-by-play era in the NBA to record a triple-double, per Elias Sports…

Fastest Triple-Doubles in NBA History (play-by-play era)		
Rank	Player	Time
1	Nikola Jokic	14 minutes, 33 seconds (2/15/18)
2	JALEN JOHNSON	16 minutes, 44 seconds (12/5/25)
3	Russell Westbrook	17 minutes, 34 seconds (4/11/16)

TAKE NOTE:

In a win over the Utah Jazz on 11/13, **JALEN JOHNSON** and **ONYEKA OKONGWU** had **HISTORIC** performances … See notes from their historic night below…

- **JOHNSON** became the **FIRST PLAYER IN THE NBA** to record his stat line *(since 1973-74 when steals became official)*
- **OKONGWU** became the **THIRD PLAYER IN THE NBA** to record at least 30+ PTS, 8+ 3FGM, 10+ REB, 2+ STL and 2+ BLK, joining LeBron James and James Harden (2x) *(since 1979-80 when three-point line was adopted in NBA)*
- **JOHNSON** became the **SEVENTH PLAYER IN THE NBA** to secure a 30-point, 7-steal triple-double *(since 1973-74 when steals became official)*
- **OKONGWU** buried a **CAREER-BEST 8 THREE-POINTERS**, marking the **MOST TRIPLES BY A HAWKS CENTER**
- **JOHNSON** and **OKONGWU** became the **SECOND PAIR OF TEAMMATES IN HAWKS HISTORY** to record a 30-point triple-double and 30-point double-double, per Elias Sports

Hawks Teammates to Have 30-point Triple-Double and 30-point Double-Double in Same Game				
Atlanta Hawks at Utah Jazz				
Name	Date	Points	Rebounds	Assists
Jalen Johnson	11/13/24	31	18	14
Onyeka Okongwu	11/13/24	32	11	2
St. Louis Hawks at New York Knicks				
Name	Date	Points	Rebounds	Assists
Lenny Wilkens	10/24/67	30	12	13
Joe Caldwell	10/24/67	30	13	6

JALEN JOHNSON – EASTERN CONFERENCE PLAYER OF THE WEEK X2:

Forward **JALEN JOHNSON** was named the **Eastern Conference Player of the Week** for games played 11/10-11/16…

- Marked his **FIRST CAREER** Player of the Week honor … First Hawk to win the award this season
- Led Atlanta to a **PERFECT 4-0 RECORD** … All **ROAD WINS** against **WESTERN CONFERENCE OPPONENTS**
- Totaled 96 points, 48 rebounds, 37 assists and 10 steals, becoming the **FIRST HAWKS PLAYER IN TEAM HISTORY** to secure 95+ points, 45+ rebounds, 35+ assists and 10+ steals over a four-game span and the second player in the NBA to do so this season, joining Nikola Jokic
- Owned the **BEST** field goal percentage (.603 FG%, min. 35 FGM), the **HIGHEST** net rating (25.6, min. 30 mpg) and the **HIGHEST** player impact estimate (22.5, min. 30 mpg) amongst all Eastern Conference players

Johnson was also named **Eastern Conference Player of the Week** for games played 2/2-2/8

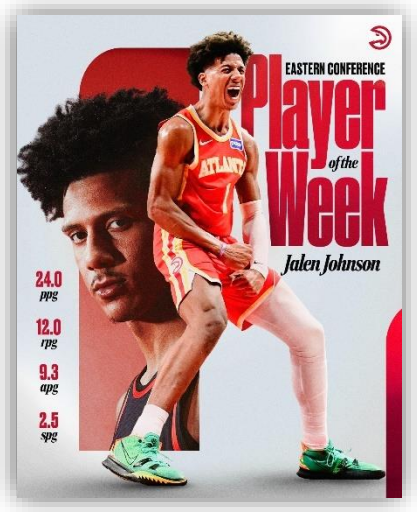

TRIPLE-DOUBLE TROUBLE:

JALEN JOHNSON owns **THE MOST TRIPLE-DOUBLES in HAWKS HISTORY** … See top 3 to the right…

Most Triple-Doubles in Franchise History		
Rank	Player	Total Triple-Doubles
1	JALEN JOHNSON	13
2	Mookie Blaylock	7
3	Cliff Hagan	5
	Bill Bridges	5

THE GREAT BARRIER THIEF:

Hawks guard **DYSON DANIELS** recorded at least one steal **in 70 STRAIGHT GAMES**, the **LONGEST STEAL STREAK IN FRANCHISE HISTORY** and the **FOURTH-LONGEST in NBA HISTORY**.

Longest Steal Streak in NBA History		
Rank	Player	Games
1	Chris Paul	108 (4/13/07-12/23/08)
2	Alvin Robertson	105 (11/6/85-12/29/86)
3	Michael Jordan	77 (3/25/88-3/17/89)
4	DYSON DANIELS	70 (12/14/24-11/23/25)

DEFLECTIN' DYSON DANIELS:

DYSON DANIELS, who recorded an NBA-record 448 total deflections during the 2024-25 season, is currently among the leaders in deflections per game and total deflections again this season.

2025-26 Deflections Per Game Leaders		
	Player	Deflections / Game
1	Kelly Oubre Jr.	4.4
2	Ausar Thompson	4.3
3	Cason Wallace	4.3
4	Ryan Rollins	4.3
5	DYSON DANIELS	4.2

2025-26 Total Deflections Leaders		
	Player	Total Deflections
1	Cason Wallace	247
2	DYSON DANIELS	240
3	Ryan Rollins	238
4	Ausar Thompson	230
5	Kris Dunn	208

STEALIN' DYSON DANIELS:

DYSON DANIELS, who led the NBA in total steals and steals per game during the 2024-25 season, is amongst the leaders in both steals per game and total steals again this season … See where the Great Barrier Thief ranks below…

2025-26 Steals Per Game Leader		
	Player	Steals / Game
2	Kawhi Leonard	2.02
3	Tyrese Maxey	2.00
4	Ausar Thompson	1.91
5	DYSON DANIELS	1.86

2025-26 Total Steals Leaders		
	Player	Total Steals
1	Cason Wallace	117
2	Tyrese Maxey	112
3	DYSON DANIELS	106
4	Ausar Thompson	101

SHOT-BLOCKING OKONGWU

Sixth-year center **ONYEKA OKONGWU** owns the **THIRD-MOST** blocks off the bench by a Hawks center and the 13th-most rejections by a Hawk in franchise history … Since entering the league (2020-21), he also has blocked the **THIRD-MOST** shots by a reserve, trailing only Naz Reid and Chris Boucher … See the Hawks all-time shot-blocking rankings below:

Hawks All-Time Blocks off the Bench

	Player	BLK
1	Jon Koncak	298
2	Antoine Carr	272
3	ONYEKA OKONGWU	226
4	Cliff Levingston	203
5	Josh Childress	128

All-Time Hawks Blocks Leaders

	Player	BLK
10	Kevin Willis	425
11	ONYEKA OKONGWU	381
12	John Collins	377
13	Cliff Levingston	371
14	Paul Millsap	348

DOUBLE-O, DOUBLE-DOUBLE:

ONYEKA OKONGWU owns the **THIRD-MOST DOUBLE-DOUBLES** off the bench by a Hawk since at least 1970-71 (when starters were first tracked) … See the second unit double-double rankings below:

Most Double-Doubles off the Bench in Hawks History

Rank	Player	Double-Doubles
1	Cliff Levingston	26
2	Tree Rollins	25
3	ONYEKA OKONGWU	23

1,000 POINT CLUB:

With his 11th point of the game on 11/4 against the Orlando Magic, **ZACCHARIE RISACHER** became the **FOURTH-YOUNGEST HAWK** to score 1,000 career points … Check out the table below to see the youngest Hawks to 1,000 career points…

4TH-YOUNGEST HAWK TO 1,000 POINTS

Youngest Hawks to 1,000 Career Points

Rank	Name	Age
1	Josh Smith	20 years, 39 days
2	John Drew	20 years, 124 days
3	Trae Young	20 years, 156 days
4	ZACCHARIE RISACHER	20 years, 210 days
5	Marvin Williams	20 years, 228 days

NAW MAKING HAWKS HISTORY:

Hawks guard **NICKEIL ALEXANDER-WALKER** hit his 100th three-pointer of his Hawks career in a win at New York on 1/2 … It was his 34th game of the season, becoming the **FASTEST PLAYER IN FRANCHISE HISTORY** to 100 three-pointers to begin their Hawks career.

Fastest to 100 3FGM in Hawks History

Rank	Player	Games
1	NICKEIL ALEXANDER-WALKER	34
2	Bogdan Bogdanovic	35
3	Kyle Korver	38
4	Mike Bibby	47
	Danilo Gallinari	47

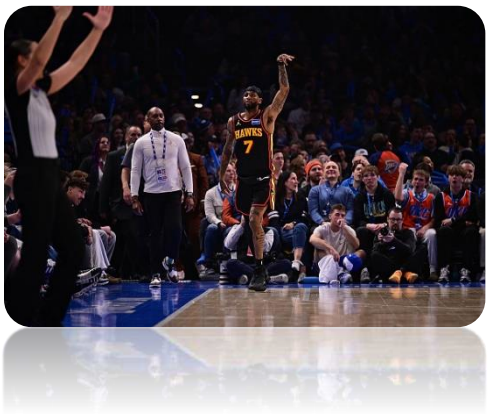

STREAKING FROM THREE-POINT LAND:

NICKEIL ALEXANDER-WALKER buried at least one three-pointer in a career-best **44 STRAIGHT GAMES** … Prior to this season, his career-long streak of knocking down at least one triple was 20 games (1/22/21-1/11/22) … See below to see where his 44-game streak ranks in franchise history.

Hawks All-Time 3FGM Streak		
Rank	Player	Games
3	Trae Young	51 (11/17/23-11/3/24)
	Kyle Korver	51 (11/26/14-3/13/15)
5	NICKEIL ALEXANDER-WALKER	44 (11/4/25-2/3/25)
6	Mookie Blaylock	42 (3/26/96-1/11/97)
7	Bogdan Bogdanovic	38 (12/22/21-3/31/22)

A COUPLE OF BUDDIES ARE MONEY FROM DEEP:

Hawks guards **CJ MCCOLLUM** and **BUDDY HIELD** owns career three-point percentage of .396% and .395%, respectfully, **TWO OF ONLY FOUR ACTIVE PLAYERS IN THE NBA TO KNOCK DOWN 2,000+ TRIPLES ON .395%-OR-BETTER FROM DEEP.**

Active Players with 2,000+ 3FGM on .395%-or-Better			
Rank	Player	3FGM	3FG%
1	Stephen Curry	4,233	.422 3FG%
2	Klay Thompson	2,848	.409 3FG%
3	CJ MCCOLLUM	2,131	.396 3FG%
4	BUDDY HIELD	2,194	.395 3FG%

A COUPLE OF BUDDIES IN THE RANKINGS:

Hawks guards **BUDDY HIELD** and **CJ MCCOLLUM** are two of only **18 PLAYERS IN NBA HISTORY with 2,000-OR-MORE THREE-POINTERS** and they own the 9th and 10th-most triples amongst all active players…

All-Time Made Three-Pointers		
	Player	3FGM
13	Jamal Crawford	2,221
14	Kyle Lowry	2,207
15	BUDDY HIELD	2,194
16	Paul Pierce	2,143
17	CJ MCCOLLUM	2,131

Active Made Three-Pointers		
	Player	3FGM
6	Paul George	2,415
7	Kevin Durant	2,319
8	Kyle Lowry	2,208
9	BUDDY HIELD	2,194
10	CJ MCCOLLUM	2,131

JK IN THE A:

Hawks forward **JONATHAN KUMINGA**, who was acquired by Atlanta on 2/5, had a historical Hawks debut in a 119-98 win over the Washington Wizards on 2/25, finishing with **27 POINTS** on 9-12 shooting from the field, including a 3-4 clip from deep and 6-7 mark from the charity stripe, **SEVEN REBOUNDS**, **FOUR ASSISTS** and **TWO STEALS** in 24 minutes off the bench.

- Kuminga's 27 points are the **FIFTH-MOST** by a player in his Hawks debut in franchise history, the **MOST** by a Hawks reserve (since at least 1970-71) and he is the **ONLY HAWK** to tally 25+ points in fewer than 25 minutes in his debut with the club

Most Points in a Hawks Debut		
Name	Points	Date
Frank Selvy	35	11/30/54
Glenn Robinson	34	10/30/02
John Drew	32	10/18/74
Shareef Abdur-Rahim	28	10/30/01
JONATHAN KUMINGA	27	2/24/26

WELCOME ATLANTA, JOCK!

In his first game as a Hawk, **JOCK LANDALE**, had a **CAREER PERFORMANCE**, finishing with a career-high tying 26 points on 10-14 shooting from the field, 5-8 from deep, 11 rebounds, a career-high tying five assists and a season-high four blocks in 31 minutes of play.

- His five three-pointers also marked a career best from long range.
- The 6-11 center, who was acquired earlier in the day on 2/5, became just the **SECOND HAWK** since Glenn Robinson (10/30/02) to record 25+ **POINTS**, 10+ **REBOUNDS** and 5+ **ASSISTS** in his **DEBUT** with the club.

26 PTS, 11 REB, 5 AST IN DEBUT

MAKING IT RAIN (LIKE IN SEATTLE):

Hawks guard/forward **COREY KISPERT**, a Pacific Northwest native, owns the **THIRD-MOST TRIPLES** amongst his 2021 NBA Draft class.

Class of 2021 3FGM Leaders		
Rank	Player	3FGM
1	Jalen Green	800
2	Trey Murphy III	768
3	COREY KISPERT	638
4	Quentin Grimes	569
5	Cade Cunningham	499

FAMILY MATTERS: Basketball runs deep in the Hawks family … Checkout the hoops family ties between Hawks players and their families below…

NICKEIL ALEXANDER-WALKER	Cousin of Oklahoma City Thunder guard **SHAI GILGEOUS-ALEXANDER**
DYSON DANIELS	Father **RICKY DANIELS** played collegiately at NC State (1993-95) … Two-time Southeast Australian Basketball League MVP … Had his No. 23 retired by the Bendigo Braves … Brother **DASH DANIELS** currently plays for Melbourne United.
MOUHAMED GUEYE	Has **COUSINS** who played for the Senegalese National Team, as well as professionally in Europe.
JALEN JOHNSON	Father **RODERICK JOHNSON** played collegiately at UW-Milwaukee (1995-97) and Southeast Missouri State (1998-00) … Spent two professional seasons in Poland, most recently at Alba Chorzow in Polish 3Liga … Brother **KOBE** played on Atlanta's 2025 Summer League team and was signed to an Exhibit 10 contract by the Hawks … Brother **ROD** played collegiately at Tennessee at Chattanooga.
JONATHAN KUMINGA	Brother, **JOEL NTAMBWE**, played collegiately at UNLV and Texas Tech … Two cousins play professionally overseas, former NBA player **EMMANUEL MUDIAY**, and **OMARI GUDUL**.
CJ MCCOLLUM	Brother, **ERRICK**, is currently in his 14th season of professional basketball, currently suiting up for Galatasaray of the BSL … He's a 2025 EuroLeague champion, 2016 EuroCup champion and 2016 EuroCup MVP … Two-time Turkish Cup winner (2018, 2025).
ASA NEWELL	Brother, **JADEN**, currently plays basketball at the University of Georgia … Both Asa and Jaden played alongside one another at UGA during the 2024-25 season.
ZACCHARIE RISACHER	Father, **STEPHANE**, six-time French League All-Star and won the silver medal for basketball with France at the 2000 Sydney Olympics … Sister, **AINHOA** (Eye-know-uh), competed in the FIBA U19 Women's Basketball World Cup in 2025 and current member of FC Lyon ASVEL Feminin
KEATON WALLACE	Brother of Oklahoma City guard **CASON WALLACE**

SOARING TO ATLANTA FROM AROUND THE GLOBE

At the start of the 2025-26 season, the Hawks had the **MOST DIVERSE TEAM**, as **10 PLAYERS WERE INTERNATIONAL** … Atlanta's 10 internationally-born players were the **MOST IN THE NBA** and tied for the most in NBA history, tied with the 2013-14 San Antonio Spurs and 2021-22 Toronto Raptors, per NBA PR … The club currently has nine international players.

DYSON DANIELS & JOCK LANDALE
Australia

- Two of 13 Australian players in the NBA
- Teammates in Paris Olympics

BUDDY HIELD
Bahamas

- First Bahamian player in franchise history
- One of four active players from the Bahamas in the NBA

NAW & CALEB HOUSTAN
Canada

- **NAW**: born in Toronto & member of 2024 Olympic team
- **Caleb**: born in Mississauga & member of national team during the 2021 FIBA U19 World Cup

JONATHAN KUMINGA
Democratic Republic of the Congo

- Second Hawk from the Democratic Republic of the Congo (**Dikembe Mutombo**)

CHRISTIAN KOLOKO
Cameroon

- Born in Douala, Cameroon
- Currently one of five players from Cameroon in the NBA

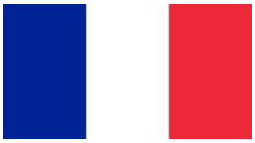

ZACCHARIE RISACHER
France

- Appeared in 6 games for France during 2025 EuroBasket
- Born in Spain but grew up in Lyon, France

MOUHAMED GUEYE
Senegal

- The only active Senegalese player in the NBA

UNIFORM BREAKDOWN:

Association Edition: 14-8

Icon Edition: 8-8

Statement Edition: 7-9

City Edition: 0-6

OFF THE COURT

SOUTHSIDE STATS:

- The Skyhawks are led by second-year head coach Steve Klei and second-year general manager Aaron Evans. Both return to their respective helms after finishing the 2024-25 season with a 26-24 record. Under Evans' and Klei's lead, the Skyhawks dominated the defensive side of the ball, finishing in the top-10 in multiple defensive categories for both seasons combined (Tip-Off Tournament, regular season), while also breaking single season franchise records for most three-pointers (668), assists (1,211), and rebounds (2,337).
- During the 2024-25 season, the Skyhawks boasted numerous NBA callups, including Kevon Harris (10-day contract, Atlanta Hawks), Daeqwon Plowden (two-way contract, Atlanta Hawks), and Tony Bradley (two 10-day contracts and a multi-year contract, Indiana Pacers), who appeared in three games during the NBA Finals. Atlanta Hawks forward Mouhamed Gueye also appeared in 24 games with College Park before ending the year as a consistent starter on the Hawks roster.
- The 2024-25 season marked the first time in franchise history the Skyhawks were represented at NBA All-Star Weekend, when Kevon Harris and Daeqwon Plowden were selected to the NBA G League Up Next Game. Harris finished in the top 10 of the fan vote while Plowden was one of 18 players selected by the G League. Harris led Team Braxton to the championship, earning the MVP of the Up Next Game after a 13-point performance in the championship game.
- For the second consecutive season, the Skyhawks sold out a franchise record-tying seven games at Gateway Center Arena @ College Park, tying the previous record which was broken during the 2023-24 season.

IRON MAN:

- Georgia Sports, Georgia Radio and Atlanta Sports Hall of Famer Steve Holman is in his 40th season as the "Voice of the Hawks," having broadcasted a span of over 3,200 total games and has now broadcast a Hawks game in five decades (preseason, regular season, postseason) … His play-by-play streak, which began in March of 1989, is currently at **3,143**, including regular season and playoffs ... On Jan. 18, 2022, Holman was named the 2021 Georgia Sportscaster of the Year by the National Sports Media Association … Holman has won the award five times in the last eight years (2014, 2016, 2017, 2019, 2022) … Hawks fans can catch the "Voice of the Hawks" on 92.9 FM The Game.

HAWKS ON TV:

- **FanDuel Sports Network**, the TV and streaming home for the Atlanta Hawks, will televise 72 Atlanta Hawks regular season games for the 2025-26 NBA season.
    - **Bob Rathbun** – Returns for his 30th season as play-by-play announcer for the Atlanta Hawks. Rathbun has been selected to the 2025 Georgia Sports Hall of Fame class.
    - **Dominique Wilkins** – The Naismith Memorial Basketball Hall of Famer will be back for his 17th season as the lead analyst for the team he spent 12 of his 15 seasons playing for in his professional career.
    - **Brian Oliver** - Returns for his fifth season where he will serve as Hawks Live analyst. He played four seasons in the NBA and 16 years of professional basketball.
    - **Madison Hock** – Begins her first season Hawks Sideline Reporter. She stayed in the FanDuel Sports Network family after working as a reporter and host for the New Orleans Pelicans, San Antonio Spurs and Texas Rangers over the last three years.
    - **Matt Winer** – Enters his first season as Hawks Live pregame and postgame host, as well as the network's sideline reporter for road games. Winer worked for TNT Sports from 2010-25 as a studio host on NBA-TV and has more than 20 years of experience covering the NBA.
- The Atlanta Hawks, **Atlanta News First (WANF), Peachtree Sports Network (PSN), and FanDuel Sports Network** have agreed on a partnership to simulcast 11 games this season that provides fans with a variety of options to watch Hawks Basketball

HONORING SEKOU:

- On October 21, 2021, the Hawks honored the legacy of former Atlanta Journal-Constitution Hawks beat writer Sekou Smith, who passed away on January 26, 2021, at the age of 48, by naming the redesigned media workroom at State Farm Arena to honor him. The Sekou Smith Press Room was unveiled to a group of Sekou's family and friends prior to the Hawks season opener on October 21, 2021. During the summer of 2021, the team also launched an annual Hawks-NBA Summer League internship in Smith's name. Each summer, a journalism, or multi-media student from a Southwestern Athletic Conference (SWAC) school will be selected to serve as the Hawks' beat writer for NBA Summer League. The SWAC is comprised of historically Black colleges and universities (HBCUs) including Jackson State University, Smith's alma matter.
  Additionally, beginning at the end of the season, the Sekou Smith Award will annually honor the player on the team's roster who best represents themselves and the franchise with professionalism and integrity in their interactions with the media.

HAWKS 25-26 PROMO SCHEDULE:

- On March 1, the Hawks will debut their inaugural Next Gen Night presented by Novelis when they face the Portland Trail Blazers, with the first 5,000 fans receiving a limited-edition hat, courtesy of Novelis.
- On March 14, the Hawks will host their final Kids Game of the season, presented by Kaiser Permanente, against the Milwaukee Bucks, with the first 3,000 kids in attendance receiving a special youth shooting sleeve.
- On March 23, the Hawks face the Memphis Grizzlies in a matchup presented by SportsRadio 92.9 The Game, and the first 5,000 fans will receive a stylish baseball cap.
- The Hawks will host variety of other upcoming theme nights this season, including a special Ladies Night presented by Atlanta Area BMW Centers and a True To Atlanta Night presented by Ticketmaster.To learn more about Hawks ticket offers and promo nights, visit Hawks.com/Promotions.

To learn more about Hawks ticket offers and promo nights, visit Hawks.com/Promotions.

HAWKS IN THE COMMUNITY:

- On February 25, ahead of the Black History Month game fueled by Georgia Natural Gas (GNG), the Atlanta Hawks and GNG teamed up with Patchwork City Farms for a special community service project focused on the vital importance of sourcing organic produce from local growers to build a more resilient and eco-friendly food system. Throughout the event, volunteers worked together on projects to improve the farm and participated in a chef-led cooking demonstration showcasing how to prepare healthy meals using locally grown, fresh produce. Following the event, a private "farm-to-table" dinner was held at Oreatha's at the Pointe, featuring a menu crafted from ingredients harvested directly from Patchwork City Farms and other local producers. This initiative highlights the tangible impact of supporting local agriculture while empowering the community through fresh food education and sustainable practices.

- Inspiring the next generation of leaders, the Hawks and Georgia Power teamed up to host 'The Internship Playbook: How to Show Up, Stand Out and Add Value' on February 23 at Spelman College to inspire more than 50 Spelman and Morehouse College students through a series of career activations. This event featured an educational fireside chat and panel discussion designed to equip the next generation of leaders with the tools to navigate the modern professional landscape. Hawks and Georgia Power leaders discussed the nuances of executive presence, offering strategies for interns to demonstrate engagement in a hybrid world while also adding immediate value.

- In partnership with State Farm, the Hawks hosted the first-ever joint Good Neighbor Day on February 21 at State Farm Arena, bringing together youth and families from Good Neighbor Clubs across Atlanta for a day focused on physical and mental wellness. Students participated in basketball clinics led by Hawks Basketball Academy staff and personal development sessions centered on positive self-talk and affirmations, while parents and guardians attended workshops facilitated by American Red Cross and Dr. Kensa Gunter on creating safe, supportive home environments. The day concluded with a community service project benefiting Meals On Wheels Atlanta, as students wrote uplifting letters and decorated meal boxes for local seniors.

- On February 19, the Hawks hosted their third annual 'She LEADS' Women's Empowerment Summit at the Emory Sports Medicine Complex, the organization's official practice and training facility. The all-day program welcomed more than 50 early-career women for immersive professional development, leadership growth, and networking sessions focused on nurturing, empowering and honoring women leaders across the Atlanta community. The summit served as the kickoff for the 'She LEADS' initiative, a six-month program designed to advance the next generation of leaders in Atlanta through workshops, one-on-one mentoring and a capstone project.

- On February 11, the Hawks and State Farm Arena, in partnership with Novelis, announced the winners of the second annual Novelis Community Recycling Challenge. Over a four-week period, more than 1,000 students from David T. Howard Middle School collected recyclable materials, with the sixth-grade class, comprised of 433 students, earning top honors for the second consecutive year. In total, the school collected nearly 800 pounds of recyclables and more than 3,000 aluminum cans, while the sixth graders secured the victory by contributing 428 pounds of materials and 1,488 cans. The 2025 Recycling Challenge overall yielded 638 pounds of recyclables and 4,568 aluminum cans.

- Continuing their commitment to career development, the Hawks partnered with Moët Hennessy and the Marcus Graham Project (MGP) to host a six-day Sports Marketing Workshop for 25 Atlanta-based students and young professionals. Through MGP's iCR8™ program, participants gained hands-on experience in media, marketing, advertising, public relations and content creation, along with access to career panels and networking opportunities with Hawks staff and executives. Teams developed 360-degree marketing campaigns based on the organization's partnership with Moët Hennessy, with the winning team earning Hawks jerseys and one standout participant selected as MVP to attend MGP's iCR8 BootCamp this summer.

- On January 27, the Hawks Basketball Academy continued their impact in expanding access to adaptive sports by supporting the 2026 Special Olympics Georgia State Indoor Winter Games at LakePoint Sports. Sponsored by the Atlanta Hawks Foundation, the event welcomed more than 900 athletes from across the state to compete in Individual Skills, Team Play, Unified Team Play, Team Skills and 3v3 competitions. Hawks alumnus Mike Glenn encouraged participants throughout the day, while Jr. Hawks coaches and staff promoted sportsmanship and perseverance. Attendees also enjoyed an Olympic Village featuring complimentary health screenings and valuable wellness resources.

- On January 19, the Hawks hosted their annual MLK Game powered by Georgia Power, celebrating the life and legacy of Martin Luther King Jr. Ahead of the game, volunteers from both organizations assembled 300 career sendoff kits for graduating seniors at Clark Atlanta University, each containing professional essentials and handwritten notes of encouragement. The Hawks also partnered with Be The People to launch Atlanta Changemakers, a civic engagement initiative featuring storytelling, in-arena event, and service activities to inspire Georgians to take action. The program honored modern-day leaders, including Martin Luther King III and Arndrea Waters King, as its first Atlanta Changemakers, and through their Realize The Dream initiative, are calling on Americans to contribute 100 million hours of service by 2029.

- In celebration of Martin Luther King Jr.'s birthday, the Hawks partnered with Georgia Power to host the 2026 Employee Day of Service on January 15, honoring Dr. King's legacy and supporting the Atlanta community. Staff from both organizations volunteered at three Metro Atlanta sites, the Atlanta Public Schools Student and Family Support Hub, Atlanta Mission and the Andrew and Walter Young Family YMCA, preparing, packing, and distributing groceries or serving hot meals to those in need, embodying Dr. King's call to strengthen and uplift the community through service.

- The Hawks further strengthened their commitment to adaptive sports by partnering with BlazeSports America to host the 10th annual Big Peach Slam Jam Wheelchair Basketball Tournament on January 2 through 4 at LakePoint Sports. Now the largest tournament of its kind outside of nationals, the event brought together over 500 athletes from across the country, including four BlazeSports teams competing in prep, varsity and women's divisions, providing a premier platform for showcasing talent, promoting inclusion and inspiring the next generation of adaptive athletes.

To learn more, visit Hawks.com/news.

STATE FARM ARENA:

- The Hawks have played over 200 games and hosted more than 600 events at State Farm Arena since its opening seven years ago. Earlier this month, the arena officially ranked fifth in the United States and seventh worldwide among top venues with a capacity of 15,001 or more (excluding stadiums), according to Billboard's The Year in Touring 2025 report, marking the third consecutive year the venue has placed in the global Top 10.

- With an official capacity of 17,044, the award-winning downtown Atlanta venue has welcomed over six million fans and hosted a wide array of events, from concerts and comedy shows to college sports and conferences, further solidifying its position as a premier destination for live entertainment. In the past two months, notable performances and events have included Hot Wheels Monster Trucks Live, Katt Willams, R&B Live, Winter Jam, WWE Monday Night RAW and more. The coming months will feature a lineup of world-renowned artists and major events at State Farm Arena, including Conan Gray, Eric Church, HBCU Aware Fest, Lady Gaga, New Edition, TWICE and more.

- A leader in sustainability, State Farm Arena is the world's first sports and entertainment venue to receive TRUE Platinum Certification for Zero Waste and LEED Gold Certification.

- On October 23, State Farm Arena debuted 13 new menu items that blend elevated Southern flavors with Atlanta's vibrant culinary culture, curated by Chief Culinary Officer Chef G. Garvin and hospitality partner Levy. Fans can now enjoy a variety of upgraded offerings, from signature smashburgers and sandwiches to desserts and vegetarian options, available throughout the arena. Zac Brown's Social Club also introduced its own refreshed lineup of dishes, created in partnership with GRAMMY-winning artist Zac Brown. These additions further enhance the venue's reputation for delivering restaurant-quality dining experiences for every guest.

- On September 9, State Farm Arena was named the No. 1 NBA venue for sustainability for the second year in a row at the 2025 GOAL Invitational & Awards, earning 36 medals across Environmental, Social, and Governance (ESG) categories. The Atlanta venue was recognized for initiatives like waste reduction, composting, recycling, and setting long-term sustainability goals.

- In July, the Atlanta Hawks and State Farm Arena were honored with two major industry awards, the ALSD Best Sustainability or Social Impact Initiative Award and the Green Sports Alliance's Play to Zero Award, for their leadership in hosting over 600 zero-waste events and advancing sustainability in sports and entertainment. These recognitions highlight the arena's innovative partnerships and impactful programs, such as in-game recycling activations, smart technology, and carbon offset initiatives.

To see the list of upcoming events and shows, visit StateFarmArena.com/Events.

QUIN SNYDER

HEAD COACH

CAREER REGULAR SEASON RECORD (12TH SEASON): 487-394 (.553)
REGULAR SEASON RECORD WITH HAWKS (4TH SEASON): 115-130 (.469)
CAREER PLAYOFF RECORD (8 PLAYOFF APPEARANCES): 23-35 (.397)
PLAYOFF RECORD WITH HAWKS (2 PLAYOFF APPEARANCES): 2-5 (.286)

Quin Snyder was named the 15th full-time head coach of the Atlanta Hawks on February 26, 2023.

Atlanta finished the 2024-25 season at 40-42, a +4-win increase from the 2023-24 season. The Hawks ranked second in the NBA in assists per game (29.6, most in franchise history) and steals per game (9.73), third in points in the paint per game (55.0), opponent turnovers per game (16.0) and free throws made per game (18.0).

Under the tutelage of Snyder and his staff, Dyson Daniels earned the Kia NBA Most Improved Player Award and was runner-up for the NBA Defensive Player of the Year. Zaccharie Risacher was named to the Kia NBA All-Rookie First Team while finishing as runner-up for NBA Rookie of the Year.

Snyder owns 458 career regular season wins, the fifth-most among all active head coaches. Snyder won his 450th career game on Mar. 12, 2025, as Atlanta topped Charlotte at State Farm Arena, 123-110.

Snyder served as head coach of the Utah Jazz from the 2014-15 to 2021-22 seasons, accumulating a 372-264 record (.585) and leading the Jazz to the playoffs in six of his eight seasons. Over his final six seasons (2016-17 to 2021-22), the Jazz compiled a 294-178 record, the third-highest winning percentage (.623) in the NBA and best in the Western Conference over that span. Utah started the 2020-21 season with a 23-5 record, earning Snyder the honor of being named the head coach of the 2021 Western Conference All-Star team, and finished the regular season with the best record in the NBA (52-20; .722) and the fifth-highest single-season winning percentage in franchise history. His 372 wins are the second-most in Jazz history behind only Jerry Sloan.

Snyder finished Top 10 in NBA Coach of the Year voting in four-of-five seasons between 2017-21, including second in 2018, third in 2021, sixth in 2017 and eighth in 2019. He is a four-time Western Conference Coach of the Month.

The Jazz reached the playoffs in six consecutive seasons, advancing to the Western Conference Semifinals on three occasions (2017, 2018 and 2021).

QUIN SNYDER'S OVERALL RECORD			
REGULAR SEASON			
2014-15	Jazz	38-44	.463
2015-16	Jazz	40-42	.488
2016-17	Jazz	51-31	.622
2017-18	Jazz	48-34	.585
2018-19	Jazz	50-32	.610
2019-20	Jazz	44-28	.611
2020-21	Jazz	52-20	.722
2021-22	Jazz	49-33	.598
2022-23	Hawks	10-11	.476
2023-24	Hawks	36-46	.439
2024-25	Hawks	40-42	.488
2025-26	Hawks	29-31	.483
TOTALS		**487-394**	**.553**

QUIN SNYDER'S ALL-TIME RECORD VS. THE NBA (ENTERING 02/26/2026)								
VS. WEST CONFERENCE: 267-222								
TEAM	**W**	**L**	**TEAM**	**W**	**L**	**TEAM**	**W**	**L**
Jazz	5	1	Clippers	15	18	Grizzlies	19	15
Nuggets	20	16	Kings	24	9	Mavericks	18	15
Thunder	13	23	Lakers	20	13	Pelicans	23	11
Timberwolves	22	16	Suns	21	12	Rockets	16	18
Trail Blazers	19	17	Warriors	16	19	Spurs	16	19
NORTHWEST	**79**	**73**	**PACIFIC**	**96**	**71**	**SOUTHWEST**	**92**	**78**
VS. EAST CONFERENCE: 220-172								
TEAM	**W**	**L**	**TEAM**	**W**	**L**	**TEAM**	**W**	**L**
76ers	18	9	Bucks	16	9	Hawks	9	6
Celtics	13	14	Bulls	13	13	Heat	10	19
Knicks	16	10	Cavaliers	15	10	Hornets	17	11
Nets	17	9	Pacers	12	15	Magic	18	8
Raptors	8	19	Pistons	18	9	Wizards	20	11
ATLANTIC	**72**	**61**	**CENTRAL**	**74**	**56**	**SOUTHEAST**	**74**	**55**
CAREER REGULAR SEASON RECORD: 487-394								
REGULAR SEASON RECORD WITH HAWKS: 115-130								

Before his hiring by the Jazz in 2014-15, Snyder was an assistant coach with the Hawks during the 2013-14 season. Prior to joining the Hawks in 2013-14, Snyder worked as an assistant coach for CKSA Moscow (2012-13), the Los Angeles Lakers (2011-12) and Philadelphia 76ers (2010-11). From 2007-10, Snyder was head coach of the Austin Toros (the NBA G League affiliate of the San Antonio Spurs), recording a 94-56 (.627) mark, while leading the Toros to three straight playoff appearances and the 2008 National Basketball Development League championship game. He was the 2008-09 D-League Coach of the Year.

Snyder began his head coaching career at the University of Missouri in 1999, where in seven seasons, he led the Tigers to a 128-96 (.571) record, and four NCAA Tournaments including an Elite Eight appearance. Prior to starting with Missouri, he served as an assistant with the Los Angeles Clippers (1992-93) under Larry Brown and at Duke (1995-99) under Mike Krzyzewski. Snyder began his head coaching career at the University of Missouri in 1999, where in seven seasons, he led the Tigers to a 128-96 (.571) record, and four NCAA Tournaments including an Elite Eight appearance. Prior to starting with Missouri, he served as an assistant with the Los Angeles Clippers (1992-93) under Larry Brown and at Duke (1995-99) under Mike Krzyzewski.

Snyder was named a McDonald's All-American at Mercer Island High School. He played in 136 games over four years (1985-89) at Duke University, reaching three Final Fours and earning Academic All-American honors.

Snyder earned undergraduate degrees in philosophy and political science from Duke, later earning a Juris Doctor and Master's in Business Administration (MBA) from Duke as well. He is a native of Mercer Island, WA.

#7 Nickeil Alexander-Walker

Guard ▪ 6-5 ▪ 192lbs ▪ 9/2/98 ▪ Virginia Tech/Canada | 7th Year Pro

FREE THROWS: Son of Nicole Alexander and Nicholas Walker ... Cousin of Oklahoma City Thunder guard Shai Gilgeous-Alexander ... Saw action in four games for Canada during the 2024 Paris Olympics ... Started in all 67 collegiate games at Virginia Tech over the course of his two seasons and named to Third-Team All-ACC in 2018-19 ... Born in Canada but played two seasons of high school basketball at Hamilton Heights Christian Academy in Chattanooga, Tennessee.

	GP	GS	PPG	RPG	APG	SPG	BPG	MPG	FG%	3FG%	FT%
2025-26	58	51	19.8	3.6	3.8	1.21	0.57	33.2	.431	.373	.888
Career	439	119	10.0	2.6	2.5	0.74	0.42	22.5	.418	.363	.791

	POINTS				REB		AST	BLK	STL		
	10+	20+	30+	40+	10+	20+	10+	3+	3+	DBL-DBL	TPL-DBL
2025-26	56	31	7	--	1	--	1	2	6	2	--
Career	203	54	12	--	4	--	1	6	21	5	--

RECENT GAMES

OPPONENT	W/L	MIN	FG-A	3P-A	FT-A	OR	DR	TR	A	PF	ST	TO	BS	PTS
2/24 vs. WAS	W	24:43	4-10	3-7	5-5	0	3	3	5	2	2	2	0	16
2/22 vs. BKN	W	35:11	4-12	3-9	6-6	2	1	3	6	1	2	1	0	17
2/20 vs. MIA	L	36:35	8-17	4-9	0-0	0	3	3	3	2	0	4	0	20
2/19 at PHI	W	33:07	4-11	2-7	4-5	0	3	3	4	1	3	4	0	14
2/11 at CHA	L	40:15	2-13	1-7	5-5	0	3	3	4	4	1	3	2	10

	2025-26 HIGHS	CAREER HIGHS
PTS	**38** at SAS 11/20/25	**38** at SAS 11/20/25
FGM	**13** at SAS 11/20/25	**15** at LAC 1/13/21
FGA	**24** at OKC 12/29/25	**24** 4 times (@ OKC, 12/29/25)
3FGM	**8** at SAS 11/20/25	**8** at SAS 11/20/25
3FGA	**16** vs. MIL 1/19/26	**16** vs. MIL 1/19/26
FTM	**10** at CLE 11/2/25	**10** at CLE 11/2/25
FTA	**11** at CLE 11/2/25	**11** 2 times (@ CLE, 11/2/25)
OREB	**2** 9 times (vs. BKN, 2/22/26)	**6** at MIN 10/23/21
DREB	**10** at MIN 2/9/26	**10** at MIN 2/9/26
TREB	**12** at MIN 2/9/26	**14** at MIN 10/23/21
ASTS	**10** vs. CHA 2/7/26	**10** vs. CHA 2/7/26
STLS	**3** 6 times (@ PHI, 2/19/26)	**5** vs. UTA 11/30/23
BLKS	**3** 2 times (@ SAS, 11/20/25)	**4** vs. MEM 2/28/24
MINS	**44** at PHI 11/30/25	**45** at DEN 4/1/25

2025-26 NOTABLES:

- Recorded first career game with 20+ points, 10+ rebounds and 5+ assists on 2/9 at Minnesota
- Dished out a career-high 10 assists against Charlotte on 2/7
- Knocked down at least one three-pointer in 43 straight games (11/4-2/3), the longest such streak of his career and fifth-longest in franchise history
- Netted his 100th three-pointer of the season on 1/2, becoming the fastest player to 100 three-pointers to begin Hawks career in franchise history
- Poured in 20+ points in a career-long five straight games this season (11/28, 11/30, 12/1, 12/3, 12/5) ... Owns 15 20-point outings, the most in a single season in his career
- Recorded a career-high 38 points (13-17 FGM), including 8-10 from beyond the arc against the San Antonio Spurs on 11/20.
- NAW is just the fifth Hawk in team history to tally 35+ points on .750/.800/1.000 shooting splits and the second player to do so in the NBA this season.
- Scored a then season-high 26 points (9-18 FGM) in a victory over the Phoenix Suns on 11/16.

CAREER NOTABLES:

- Played in every single regular season game in 2024-25 and 2023-24, one of only five players in the NBA to appear in every regular season game in each of the past two seasons.
- In a win over Denver on 4/1/25, finished with a season-high 26 points on a season-high tying eight made field goals and five made three-pointers, in addition to eight rebounds, eight assists and two blocks ... In that same contest, became the first player in NBA history to come off the bench and record 25+ points on .500%-or-better shooting, 5+ triples, 5+ rebounds, 5+ assists and 2+ blocks
- Tallied a career-high 170 deflections during the 2024-25 season
- Netted his 3,000th career point on 2/23/25, his 500th career three-pointer on 1/30/25 and his 1,000th career field goal on 12/19.
- Named a 2020 and 2021 Rising Star.

2025-26 REGULAR SEASON ADVANCED STATS

PER: 14.9 | **TS%**: .576 | **USG%**: 24.3 | **ORtg**:110 | **DRtg**: 118 | **+/-**: -0.6 | **WS: 2.9**

#5 Dyson Daniels

Guard ▪ 6-7 ▪ 203lbs ▪ 3/17/03 ▪ NBA G League Ignite/Australia | 4th Year Pro

FREE THROWS: Acquired by Atlanta on July 6, 2024 ... Full name is Dyson James Daniels ... Born in Australia ... Appeared in four games with Australia during the 2024 Paris Olympics ... Younger brother, Dash, currently plays currently plays for Melbourne United ... Likes to DJ in free time ... Founded clothing brand Vouseti.

	GP	GS	PPG	RPG	APG	SPG	BPG	MPG	FG%	3FG%	FT%
2025-26	57	57	11.3	6.6	6.1	1.86	0.39	33.4	.495	.122	.598
Career	253	160	9.1	4.9	3.9	1.83	0.45	27.2	.479	.296	.609

	POINTS				REB		AST	BLK	STL		
	10+	20+	30+	40+	10+	20+	10+	3+	3+	DBL-DBL	TPL-DBL
2025-26	36	5	--	--	4	--	5	--	17	7	1
Career	114	17	--	--	13	--	7	3	74	17	1

RECENT GAMES

OPPONENT	W/L	MIN	FG-A	3P-A	FT-A	OR	DR	TR	A	PF	ST	TO	BS	PTS
2/24 vs. WAS	W	24:06	3-7	0-2	0-0	3	5	8	7	2	3	0	0	6
2/22 vs. BKN	W	33:24	3-8	0-2	1-2	3	7	10	8	2	3	0	0	7
2/20 vs. MIA	L	29:29	2-7	0-1	0-1	3	4	7	3	3	2	2	0	4
2/19 at PHI	W	36:37	7-12	0-2	1-3	1	6	7	2	3	1	2	0	15
2/11 at CHA	L	25:29	9-12	0-1	3-4	1	2	3	4	2	0	2	0	21

	2025-26 HIGHS	CAREER HIGHS
PTS	**27** vs. PHI 12/14/25	**28** at BOS 11/12/24
FGM	**13** vs. PHI 12/14/25	**13** vs. PHI 12/14/25
FGA	**19** vs. PHI 12/14/25	**21** 2 times (vs. DET, 1/22/25)
3FGM	**1** 10 times (vs. UTA, 2/5/26)	**4** vs. ORL 4/3/24
3FGA	**5** 2 times (vs. SAS, 12/19/25)	**7** at DEN 1/1/25
FTM	**6** at DET 12/12/25	**6** 3 times (@ DET, 12/12/25)
FTA	**8** at DET 12/12/25	**10** at DET 2/3/25
OREB	**5** 4 times (@ LAL, 1/13/26)	**5** 7 times (@ LAL, 1/13/26)
DREB	**10** at DEN 1/9/26	**10** at DEN 1/9/26
TREB	**11** at DEN 1/9/26	**11** 4 times (@ DEN, 1/9/26)
ASTS	**13** vs. LAL 11/8/25	**13** vs. LAL 11/8/25
STLS	**5** at BOS 1/28/26	**8** vs. MIN 12/23/24
BLKS	**2** 4 times (@ TOR, 1/3/26)	**4** at SAC 11/18/24
MINS	**44** at PHI 11/30/25	**44** at PHI 11/30/25

2025-26 NOTABLES:
Recorded his first career triple-double with 17 points, 11 rebounds,10 assists and four steals in 36 minutes in a victory over Denver on 1/9.
- Registered his first career 20-point, 10-assist game on 1/3 at Toronto, finishing with 20 points and 12 assists
- Recorded his 300th career offensive rebound and 800th career defensive rebound on 1/2 in New York
- Daniels swiped at least one steal in 70 straight games, the longest such streak of his career and the fourth longest in NBA history.
- Poured in his 2,000th career point on 12/21 against Chicago
- Recorded his 400th career steal on 11/28 against Cleveland, becoming the seventh-youngest player in NBA history to 400 thefts (22 years, 256 days).

CAREER NOTABLES:
Named 2024-25 Kia NBA Most Improved Player, a First Team All-Defense member and finished runner-up for Defensive Player of the Year.
- Two-time Eastern Conference Defensive Player of the Month (October/November, March).
- Led the entire NBA in steals per game (3.01) and total steals (229) in 2024-25 ... Became first player to average over 3.0 steals per game since Alvin Robertson in 1990-91 and owned the most total steals in a single season since Gary Payton in 1995-96 (231).
- In 2024-25, owned 98 more steals than the next closest player (Shai Gilgeous-Alexander: 131), marking the largest gap between No. 1 and No. 2 in NBA history.
- Recorded a league-best 442 total deflections during the 2024-25 season, the most deflections by any player since the NBA began tracking the stat.
- Owned 284 total stocks during the 2024-25 campaign (steals + blocks), becoming the first guard to lead the league in total stocks since Michael Jordan in 1987-88.

2025-26 REGULAR SEASON ADVANCED STATS

PER: 14.1	**TS%**: .515	**USG%**: 16.2	**ORtg**: 113	**DRtg**: 114	**+/-**:-0.4	**WS: 3.6**

#18 Mouhamed Gueye

Forward ▪ 6-11 ▪ 210lbs ▪ 11/9/02 ▪ Washington State/Senegal — 3rd Year Pro

FREE THROWS: Selected by the Charlotte Hornets with the 39th overall pick in the 2023 NBA Draft ... Draft rights were acquired by Atlanta via trade with the Boston Celtics on June 28, 2023 ... The trade was agreed to in principle on June 22, 2023 and he was signed to a contract by the Hawks on July 3, 2023 ... Born in Dakar, Senegal ... Prior to Washington State, attended Prolific Prep in Napa Valley, CA ... As a sophomore, was part of a record-setting Prolific Prep team that finished 31-3 and the champions of the Grind Session ... Fluent in English, French, Wolof.

	GP	GS	PPG	RPG	APG	SPG	BPG	MPG	FG%	3FG%	FT%
2025-26	57	5	4.7	3.7	1.0	0.84	0.51	16.0	.440	.280	.618
Career	96	33	5.1	3.9	0.9	0.84	0.69	15.8	.428	.274	.689

	POINTS				REB		AST	BLK	STL		
	10+	20+	30+	40+	10+	20+	10+	3+	3+	DBL-DBL	TPL-DBL
2025-26	9	1	--	--	3	--	--	2	5	2	--
Career	16	1	--	--	6	--	--	6	8	4	--

RECENT GAMES

OPPONENT	W/L	MIN	FG-A	3P-A	FT-A	OR	DR	TR	A	PF	ST	TO	BS	PTS
2/24 vs. WAS	W	18:06	2-4	0-2	2-2	2	9	11	1	3	2	0	0	6
2/22 vs. BKN	W	10:09	0-1	0-1	0-0	0	0	0	1	0	1	0	0	0
2/20 vs. MIA	L	12:37	0-0	0-0	0-0	0	1	1	0	1	1	0	0	0
2/19 at PHI	W	10:21	0-2	0-0	0-2	1	0	1	1	3	1	0	1	0
2/11 at CHA	L	08:47	2-2	2-2	0-0	1	2	3	0	0	0	1	0	6

	2025-26 HIGHS	CAREER HIGHS
PTS	**21** vs. LAL 11/8/25	**21** vs. LAL 11/8/25
FGM	**8** vs. LAL 11/8/25	**8** vs. LAL 11/8/25
FGA	**12** vs. LAL 11/8/25	**13** at DAL 4/2/25
3FGM	**4** vs. LAL 11/8/25	**4** 2 times (vs. LAL, 11/8/25)
3FGA	**6** vs. OKC 10/25/25	**6** 3 times (vs. OKC, 10/25/25)
FTM	**7** at IND 1/31/26	**7** at IND 1/31/26
FTA	**9** at IND 1/31/26	**9** at IND 1/31/26
OREB	**7** vs. DET 11/18/25	**9** at PHI 4/11/25
DREB	**9** vs. WAS 2/24/26	**10** vs. MIL 2/7/25
TREB	**11** 3 times (vs. WAS, 2/24/26)	**18** at PHI 4/11/25
ASTS	**7** vs. LAL 11/8/25	**7** vs. LAL 11/8/25
STLS	**5** at LAL 1/13/26	**5** at LAL 1/13/26
BLKS	**3** 2 times (vs. CHI, 12/21/25)	**4** vs. MIL 2/7/25
MINS	**34** vs. LAL 11/8/25	**34** vs. LAL 11/8/25

2025-26 NOTABLES:
Tallied 10 points in addition to 11 rebounds, six assists, a career-high four steals and two blocks in 31 minutes, marking his second double-double of the season and the fourth of his career becoming the third Hawk since at least 1983-84 season to hit those minimums.
Netted 10+ points in consecutive games (10/24-10/25) for the first time in his career.

CAREER NOTABLES:
Played 533 total minutes during the 2024-25 campaign, recording 61 total stocks (28 steals, 33 blocks), only one other player recorded more total stocks while playing fewer than 600 total minutes.
Grabbed 18 rebounds in a win over Philadelpha on 4/11/25, in addition to finishing with 10 points, two assists, one block and three steals, becoming one of just seven players in the NBA during the 2024-25 season to finish a game with those minimums.
Made his first career start on 1/28/25 against Houston, tallying 11 points, seven rebounds and one block in 22 minutes.
Netted 200th career point on 4/8/25.

2025-26 REGULAR SEASON ADVANCED STATS

PER: 11.6 **TS%**: .519 **USG%**: 13.0 **ORtg**: 110 **DRtg**: 112 **+/-**: -2.3 **WS: 1.6**

#8 Buddy Hield

Guard ▪ 6-4 ▪ 215lbs ▪ 12/17/92 ▪ Oklahoma/Bahamas — 10th Year Pro

FREE THROWS: A native of Freeport, Bahamas ... Played collegiately at Oklahoma from 2012-16, winning numerous National Player of the Year awards as a senior, including the Naismith Award, Oscar Robertson Trophy and John R. Wooden Award ... Selected by New Orleans with the No. 6 pick in the 2016 NBA Draft ... Aquired on 2/5 via trade.

	GP	GS	PPG	RPG	APG	SPG	BPG	MPG	FG%	3FG%	FT%
2025-26	45	3	7.9	2.4	1.5	0.82	0.20	17.2	.432	.342	.794
Career	759	437	14.6	4.0	2.4	0.86	0.31	27.6	.433	.395	.856

	POINTS				REB		AST	BLK	STL		
	10+	20+	30+	40+	10+	20+	10+	3+	3+	DBL-DBL	TPL-DBL
2025-26	16	2	--	--	--	--	--	1	2	--	--
Career	558	195	17	2	12	--	1	7	53	12	--

RECENT GAMES

OPPONENT	W/L	MIN	FG-A	3P-A	FT-A	OR	DR	TR	A	PF	ST	TO	BS	PTS
2/24 vs. WAS	W													
2/22 vs. BKN	W													
2/20 vs. MIA	L													
2/19 at PHI	W													
2/11 at CHA	L													

	2025-26 HIGHS	CAREER HIGHS
PTS	**25** vs. TOR 1/20/26	**42** at MIN 1/27/20
FGM	**8** vs. UTA 11/24/25	**15** at BOS 11/25/19
FGA	**20** at MIA 11/19/25	**29** vs. MIL 2/27/19
3FGM	**6** vs. TOR 1/20/26	**11** at BOS 11/25/19
3FGA	**15** at MIA 11/19/25	**21** at BOS 11/25/19
FTM	**5** vs. TOR 1/20/26	**9** vs. MIL 2/27/19
FTA	**5** vs. TOR 1/20/26	**9** 3 times (@ DAL, 2/28/23)
OREB	**4** at PHI 12/4/25	**5** at HOU 11/17/18
DREB	**6** 2 times (@ CLE, 12/6/25)	**11** 2 times (@ OKC, 5/4/21)
TREB	**8** at PHI 12/4/25	**12** 2 times (vs. NOP, 1/4/20)
ASTS	**4** 5 times (@ UTA, 1/28/26)	**10** vs. MIA 2/14/24
STLS	**3** 2 times (vs. PHI, 2/3/26)	**5** at PHX 10/23/17
BLKS	**3** vs. CHA 1/17/26	**3** 7 times (vs. CHA, 1/17/26)
MINS	**31** at MIA 11/19/25	**44** vs. MIA 2/14/24

2025-26 NOTABLES:
He knocked down a season-best six triples on Jan. 20 against Toronto, finishing with 25 points on 7-8 shooting from the field, including a perfect 6-6 clip from deep and 5-5 from the charity stripe, one rebound, two assists and one steal in 19 minutes.
Has appeared in 44 games (three starts) this season averaging 8.0 points, 2.5 rebounds and 1.5 assists in 17.5 minutes.

CAREER NOTABLES:
He is one of only four active players who has made 2,000-or-more three-pointers on .395%-or-better from deep, joining Stephen Curry, Klay Thompson and new Hawks teammate CJ McCollum.
Over the course of his 10-year career, he has suited up for New Orleans, Sacramento, Indiana, Philadelphia and Golden State.

2025-26 REGULAR SEASON ADVANCED STATS

PER: 12.4 **TS%**: .560 **USG%**: 19.5 **ORtg**: 104 **DRtg**: 114 **+/-**: -1.1 **WS: 1.0**

#33 Caleb Houstan

Forward ▪ 6-8 ▪ 235lbs ▪ 1/9/03 ▪ Michigan/Canada | 4th Year Pro

FREE THROWS: Full name is Caleb Michael David Houstan ... Born in Mississauga, Ontario, Canada ... Spent three years at Montverde Academy in Montverde, FL ... During his sophomore and junior seasons, helped Montverde to a No. 1 prep ranking in the nation and back-to-back Geico Prep National title ... As a junior, named Florida's Gatorade Player of the Year, while also being named a 2021 McDonald's All-American ... A member of the Canadian National Team during the 2021 FIBA U19 World Cup, helping Canada to the bronze medal (only its second medal in World Cup history).

	GP	GS	PPG	RPG	APG	SPG	BPG	MPG	FG%	3FG%	FT%
2025-26	10	0	2.3	0.5	0.2	0.10	0.10	4.9	.467	.500	1.000
Career	178	23	4.0	1.5	0.5	0.28	0.10	13.8	.393	.375	.844

	POINTS				REB		AST	BLK	STL		
	10+	20+	30+	40+	10+	20+	10+	3+	3+	DBL-DBL	TPL-DBL
2025-26	--	--	--	--	--	--	--	--	--	--	--
Career	15	2	--	--	--	--	--	--	4	--	--

RECENT GAMES

OPPONENT	W/L	MIN	FG-A	3P-A	FT-A	OR	DR	TR	A	PF	ST	TO	BS	PTS
2/24 vs. WAS	W	Inactive - G League Two-Way												
2/22 vs. BKN	W	Inactive - G League on Assignment												
2/20 vs. MIA	L	Inactive - G League on Assignment												
2/19 at PHI	W	Inactive - G League on Assignment												
2/11 at CHA	L	Inactive - G League Two-Way												

	2025-26 HIGHS	CAREER HIGHS
PTS	**8** vs. LAL 11/8/25	**25** vs. ATL 1/7/24
FGM	**2** 2 times (@ SAC, 11/12/25)	**8** vs. ATL 1/7/24
FGA	**5** at SAC 11/12/25	**15** 2 times (vs. ATL, 1/7/24)
3FGM	**2** at SAC 11/12/25	**7** vs. ATL 1/7/24
3FGA	**4** at SAC 11/12/25	**14** vs. ATL 1/7/24
FTM	**3** vs. LAL 11/8/25	**4** 2 times (@ NYK, 1/15/24)
FTA	**3** vs. LAL 11/8/25	**5** 2 times (@ NYK, 1/15/24)
OREB	**2** vs. LAL 11/8/25	**4** at TOR 1/21/25
DREB	**1** at NOP 11/22/25	**6** at BKN 11/28/22
TREB	**2** vs. LAL 11/8/25	**8** at TOR 1/21/25
ASTS	**1** 2 times (@ SAC, 11/12/25)	**4** vs. ATL 1/7/24
STLS	**1** at SAC 11/12/25	**4** 2 times (@ MIN, 3/14/25)
BLKS	**1** vs. LAL 11/8/25	**2** 3 times (vs. BOS, 4/9/25)
MINS	**19** vs. LAL 11/8/25	**36** vs. ATL 1/7/24

2025-26 NOTABLES:

- Scored 16 points with the College Park Skyhawks on 12/3 and then recorded three points in five minutes of action with the Atlanta Hawks on 12/3 against LA ... Houstan is the first player in franchise history to play in an NBA and NBA G League game in the same day.

CAREER NOTABLES:

- Has appeared in 168 games (23 starts) throughout the course of his three-year career and has seen action in eight career playoff games over two postseason runs.
- Following the 2025 All-Star break, recorded a .507% clip from three-point territory, the second-highest mark in the NBA amongst all players over that time (min. 35 3FGM).
- Made his first career start on 11/28/22 at Brooklyn.

2025-26 REGULAR SEASON ADVANCED STATS

PER: 11.5	**TS%**: .705	**USG%**: 17.7	**ORtg**: 106	**DRtg**: 116	**+/-**: -3.7	**WS: 0.1**

#1 Jalen Johnson

Forward ▪ 6-9 ▪ 220lbs ▪ 12/18/01 ▪ Duke/USA | 5th Year Pro

FREE THROWS: Son of Stacy and Roderick Johnson Jr. ... His father played college basketball at Wisconsin-Milwaukee and Southeast Missouri State, and professionally in Poland ... His mother played collegiate basketball at Wisconsin-Milwaukee ... Has three brothers – Rod Johnson, Kobe Johnson and Rodez Watson.

	GP	GS	PPG	RPG	APG	SPG	BPG	MPG	FG%	3FG%	FT%
2025-26	54	54	23.0	10.6	7.9	1.31	0.50	35.2	.494	.343	.783
Career	238	148	13.7	7.3	3.8	0.99	0.61	26.2	.500	.330	.745

	POINTS				REB		AST	BLK	STL		
	10+	20+	30+	40+	10+	20+	10+	3+	3+	DBL-DBL	TPL-DBL
2025-26	52	35	11	2	34	--	15	--	8	38	11
Career	147	69	12	2	77	--	17	7	23	78	13

RECENT GAMES

OPPONENT	W/L	MIN	FG-A	3P-A	FT-A	OR	DR	TR	A	PF	ST	TO	BS	PTS
2/24 vs. WAS	W	5:38	2-4	0-0	1-2	0	3	3	0	1	2	0	0	5
2/22 vs. BKN	W	37:51	11-22	0-3	4-5	1	11	12	4	5	0	4	1	26
2/20 vs. MIA	L	35:23	6-22	2-5	2-2	3	13	16	11	2	0	3	0	16
2/19 at PHI	W	37:39	9-22	0-5	14-16	0	10	10	5	2	3	4	1	32
2/11 at CHA	L	34:27	7-15	1-4	4-5	1	12	13	9	1	4	3	1	19

	2025-26 HIGHS	CAREER HIGHS
PTS	**43** at CHA 12/18/25	**43** at CHA 12/18/25
FGM	**16** at CHA 12/18/25	**16** at CHA 12/18/25
FGA	**29** at IND 1/31/26	**29** at IND 1/31/26
3FGM	**5** at DEN 1/9/26	**5** at DEN 1/9/26
3FGA	**9** 2 times (@ TOR, 1/3/26)	**11** at LAL 3/18/24
FTM	**17** at PHI 11/30/25	**17** at PHI 11/30/25
FTA	**22** at PHI 11/30/25	**22** at PHI 11/30/25
OREB	**5** vs. MIL 1/19/26	**6** 2 times (@ WAS, 10/30/24)
DREB	**16** at UTA 11/13/25	**16** at UTA 11/13/25
TREB	**18** 3 times (vs. PHX, 1/23/26)	**18** 3 times (vs. PHX, 1/23/26)
ASTS	**16** vs. DEN 12/5/25	**16** vs. DEN 12/5/25
STLS	**7** at UTA 11/13/25	**7** at UTA 11/13/25
BLKS	**2** 5 times (vs. UTA, 2/5/26)	**4** 2 times (vs. WAS, 11/15/24)
MINS	**45** at PHI 11/30/25	**45** at PHI 11/30/25

2025-26 NOTABLES:

- Secured his second career game with 20+ points, 15+ rebounds and 15+ assists on 2/5, one of only seven players since 1976-77 to have multiple such games
- Recorded three straight games with 20+ points, 15+ rebounds and 5+ assists, tied with Bob Pettit for the longest such streak in franchise history (1/19-1/23)
- Has handed out five-or-more assists in 37 straight games, the second-longest active such streak in the NBA (Nikola Jokic: 42).
- Recorded a double-double in 15 straight games, the longest such streak in the NBA this season and the longest such streak by a Hawk since Kevin Willis in 1991-92 season and one of only six Hawks to have at least 15 straight double-doubles, joining\ Bob Pettit (16 times), Bill Bridges (twice), Kevin Willis (twice), Zelmo Beaty and Dan Roundfield.
- Johnson tallied a career-high 43 points on 16-27 shooting, including 4-9 from beyond the arc, in addition to 11 rebounds, nine assists, one steal and one block in 39 minutes of action on 12/18 in Charlotte.

Became the second player in NBA history to tally 40+ points, 10+ rebounds and 5+ assists on his birthday, joining LeBron James ... His 43 points are tied for the ninth-most points scored on a birthday in NBA history and the second-most by a Hawk on a birthday (Dominique Wilkins: 53, 1/12/87).
Recorded four straight triple-doubles (12/5-12/14), one of 12 players in NBA history to have four consecutive triple-doubles and the third player in league history to do so prior to turning 24.
In a victory over Washington on 12/6 Johnson recorded his 4th triple-double of the season, tying Bill Bridges (1969-70) for the most triple-doubles in a single season in franchise history and marked his 6th career triple-double, passing Bridges and Cliff Hagan for the second-most all-time in club history.
Finished 12/5 with 21 points, 18 rebounds and 16 assists, the fifth player in NBA history to record that stat line in a single game ... First Hawk with 15+ points, 15+ assists and 15+ rebounds in a single game.
Johnson (11 PTS, 10 REB, 12 AST) became the first Hawk in the the play-by-play era to record a triple-double in a single half ... his third triple-double of the season, the most in a single season by a Hawk since Doc Rivers (3, 1987-88) and the second fastest triple-double in NBA history.
Jalen Johnson finished Atlanta's win on 11/30 with 41 points, 14 rebounds and 7 assists, joining Hall-of-Famer Bob Pettit (12/31/61, 49 points, 14 rebounds, 9 assists) as the only other Hawk to record those minimums in a single game.
Johnson recorded 29 points on 9-18 shooting in addition to 12 assists, 12 rebounds and two steals in win over Cleveland on 11/28 marking his second triple-double of the season and the fourth of this career ... Johnson is the first Hawk since Trae Young in 2019-20 to have two triple-doubles in the same season.
Recorded 28 points, 11 assists, eight rebounds and zero turnovers on 11/23 against Charlotte, becoming the first Hawk since the league began tracking turnovers to secure 25+ points, 10+ assists, 5+ rebounds and 0 turnovers in a single game.
Was named Eastern Conference Player of the Week (11/10-11/16) averaging 24.0 PPG, 12.0 RPG, 9.3 APG, 2.5 SPG (.603 FG%, .571% 3FG%, .783 FT%) ... Marked his first weekly award of his career
Poured in 31 points (10-19 FGM), 18 rebounds, 14 assists and 7 steals in 41 minutes on 11/13 ... Became the first player in NBA history with this stat line.
Secured 24 points (9-10 FGM), 10 rebounds and 8 assists in 24 minutes on 11/12 ... Became first player in NBA this season to record a 20-point double-double in fewer than 25 mintues.

CAREER NOTABLES:

Averaged career highs of 18.9 points, 10.0 rebounds, 5.0 assists, 1.56 steals and 1.0 block during the 2024-25 season.
Recorded a 32-game double-digit scoring streak from 10/28/24-1/22/25, the longest such streak of his career.
Netted his 2,000th career point on 1/20 at New York and poured in a career-high 30 points against Chicago on 12/26, in addition to finishing with 15 rebounds, four assists and two steals in 39 minutes.
Poured in a career-high 30 points (11-16 FGM) on 12/26/24 against the Chicago Bulls, to go along with 15 rebounds, four assists and two steals in 39 minutes ... Was the first Hawk since John Collins (2/22/20) to finish a game with 30+ points, 15+ rebounds on at least .650%-or-better from the field.
Secured an 18-point, 12 rebound, 10-assist triple-double on 11/12/25 at Boston, becoming the fifth-youngest player in NBA history to record a triple-double on Boston's parquet floor.
Swiped a career-high tying six steals twice during the 2024-25 season (12/29 at TOR, 1/22 vs. DET) ... In six-steal outing on 12/29, swiped three of his six steals within the first two minutes of the game.

2025-26 REGULAR SEASON ADVANCED STATS

PER: 21.2 | **TS%**: .584 | **USG%**: 27.4 | **ORtg**: 116 | **DRtg**: 112 | **+/-**: +4.3 | **WS: 5.5**

#24 Corey Kispert

Guard/Forward ▪ 6-7 ▪ 225lbs ▪ 3/3/99 ▪ Gonzaga/USA | 5th Year Pro

FREE THROWS: From Edmonds, Washington...Has two siblings, including a twin sister...Helped King's High School win two Washington State 1A titles and had his jersey retired by the school in 2023...Wife, Jenn, also played college basketball at Gonzaga...Avid golfer and coffee drinker.

	GP	GS	PPG	RPG	APG	SPG	BPG	MPG	FG%	3FG%	FT%
2025-26	39	8	9.4	2.4	1.7	0.36	0.13	20.2	.465	.366	.824
Career	331	111	10.9	2.8	1.5	0.45	0.20	25.2	.473	.381	.808

	POINTS				REB		AST	BLK	STL		
	10+	20+	30+	40+	10+	20+	10+	3+	3+	DBL-DBL	TPL-DBL
2025-26	16	2	--	--	--	--	--	--	1	--	--
Career	178	35	--	--	1	--	--	1	6	1	--

RECENT GAMES

OPPONENT	W/L	MIN	FG-A	3P-A	FT-A	OR	DR	TR	A	PF	ST	TO	BS	PTS
2/24 vs. WAS	W	20:40	4-8	2-5	2-2	1	2	3	2	0	0	2	0	12
2/22 vs. BKN	W	12:52	4-5	1-1	0-0	0	0	0	0	1	0	1	0	9
2/20 vs. MIA	L	23:53	2-5	1-3	1-2	1	2	3	3	0	0	1	0	6
2/19 at PHI	W	16:57	1-5	1-3	2-2	2	3	5	1	2	0	0	0	5
2/11 at CHA	L	23:01	0-3	0-2	2-2	0	3	3	2	1	0	0	0	2

	2025-26 HIGHS	CAREER HIGHS
PTS	**20** 2 times (vs. UTA, 2/5/26)	**29** at NYK 4/2/23
FGM	**7** 3 times (vs. UTA, 2/5/26)	**10** 3 times (vs. MIL, 4/2/24)
FGA	**13** 2 times (@ MIA, 2/3/26)	**19** at NYK 4/2/23
3FGM	**4** vs. ATL 11/25/25	**9** vs. ORL 3/31/23
3FGA	**8** 2 times (vs. ATL, 11/25/25)	**14** 2 times (vs. MIA, 2/2/24)
FTM	**4** 4 times (vs. UTA, 2/5/26)	**7** 2 times (@ MEM, 11/8/24)
FTA	**6** at LAL 1/13/26	**9** at MEM 11/8/24
OREB	**3** vs. BOS 1/17/26	**3** 9 times (vs. BOS, 1/17/26)
DREB	**5** 3 times (@ MIN, 2/9/26)	**9** at CHI 3/25/24
TREB	**7** 2 times (@ MIN, 2/9/26)	**12** at CHI 3/25/24
ASTS	**5** at CHI 11/22/25	**8** at BOS 4/14/24
STLS	**3** vs. ATL 11/25/25	**3** 6 times (vs. ATL, 11/25/25)
BLKS	**1** 5 times (@ MIN, 2/9/26)	**3** at CHI 3/16/24
MINS	**37** at CHI 11/22/25	**43** vs. LAC 12/10/22

2025-26 NOTABLES:

- Netted a season-high tying 20 points against Utah on 2/5 ... Marked fifth straight double-digit scoring outing
- Became the third-fastest Wizard to 600 three-pointers on 11/22/25 (308th career game) and left the Wizards with the fourth-most triples in franchise history
- Finished with 19 points on 6-11 shooting, including 4-8 from deep, in addition to three rebounds and three steals on 11/25 against Atlanta.
- Recorded a season-high 20 points on 7-10 shooting to go along with five rebounds and five assists on 11/22 at Chicago.

CAREER NOTABLES:

- Selected by the Wizards with the 15th overall pick in the 2021 NBA Draft.
- Owns the third-most three-pointers amongst all members of his 2021 Draft class.

2025-26 REGULAR SEASON ADVANCED STATS

PER: 12.6 **TS%**: .610 **USG%**: 17.6 **ORtg**:116 **DRtg**: 124 **+/-**: -2.2 **WS: 1.1**

#35 Christian Koloko

Center ▪ 7-0 ▪ 230lbs ▪ 6/20/00 ▪ Arizona/Cameroon | 3rd Year Pro

FREE THROWS: A native of Douala, Cameroon ... Koloko spent three seasons at Arizona (2019-22) ... Appeared in 91 games (56 starts), recording 7.3 points, 5.1 rebounds and 1.8 blocks in 17.9 minutes (.590 FG%) ... In his final season, Koloko was named the Pac-12 Defensive Player of the Year and Most Improved Player of the Year, earning a spot on the First Team All Pac-12.

	GP	GS	PPG	RPG	APG	SPG	BPG	MPG	FG%	3FG%	FT%
2025-26	20	4	2.8	3.3	0.7	0.60	1.00	15.3	.433	.200	.500
Career	115	23	2.9	2.9	0.5	0.36	0.81	12.6	.500	.095	.633

	POINTS				REB		AST	BLK	STL		
	10+	20+	30+	40+	10+	20+	10+	3+	3+	DBL-DBL	TPL-DBL
2025-26	1	--	--	--	--	--	--	3	1	--	--
Career	2	--	--	--	1	--	--	9	2	--	--

RECENT GAMES

OPPONENT	W/L	MIN	FG-A	3P-A	FT-A	OR	DR	TR	A	PF	ST	TO	BS	PTS
2/24 vs. WAS	W													
2/22 vs. BKN	W													
2/20 vs. MIA	L													
2/19 at PHI	W													
2/11 at CHA	L													

	2025-26 HIGHS	CAREER HIGHS
PTS	**12** vs. IND 1/26/26	**12** vs. IND 1/26/26
FGM	**6** vs. IND 1/26/26	**6** vs. IND 1/26/26
FGA	**7** vs. HOU 1/29/26	**8** 4 times (vs. POR, 1/2/25)
3FGM	**1** at MEM 1/21/26	**1** 2 times (@ MEM, 1/21/26)
3FGA	**2** vs. HOU 1/29/26	**2** 2 times (vs. HOU, 1/29/26)
FTM	**2** at MIA 2/3/26	**4** at DET 11/14/22
FTA	**2** 3 times (@ MIA, 2/3/26)	**6** at ATL 11/19/22
OREB	**4** vs. PHX 1/7/26	**7** at ATL 11/19/22
DREB	**5** 2 times (vs. BKN, 1/11/26)	**6** 2 times (@ MIN, 12/13/24)
TREB	**7** 3 times (vs. HOU, 1/29/26)	**11** at ATL 11/19/22
ASTS	**2** 3 times (vs. HOU, 1/29/26)	**4** at PHI 1/28/25
STLS	**3** vs. MIL 12/26/25	**3** 2 times (vs. MIL, 12/26/25)
BLKS	**3** 3 times (vs. IND, 1/26/26)	**6** vs. CHI 11/6/22
MINS	**28** vs. MIL 12/26/25	**31** vs. CHI 11/6/22

2025-26 NOTABLES:

Recorded a career-high 12 points on a perfect 6-6 shooting, in addition to four rebounds and a season-high tying three blocks in 16 minutes off the bench in a win over Indiana on 1/26.

- Knocked down his second career three-pointer in Atlanta's win at Memphis on 1/21.
- Has appeared in 13 games (two starts) with the Los Angeles Lakers and Memphis Grizzlies this season, averaging 2.2 points, 3.5 rebounds and 1.0 block in 15.5 minutes.

CAREER NOTABLES:

- Selected by the Toronto Raptors with the 33rd overall pick in the 2022 NBA Draft.
- Ranked 25th in blocks per game in the 2022-23 season.

2025-26 REGULAR SEASON ADVANCED STATS

PER: 8.3 **TS%**: .447 **USG%**: 10.0 **ORtg**: 94 **DRtg**: 110 **+/-**: -4.3 **WS: 0.3**

#0 Jonathan Kuminga

Forward ▪ 6-7 ▪ 225lbs ▪ 10/6/02 ▪ G League Ignite/Dem. Republic of Congo — 5th Year Pro

FREE THROWS: Born in Goma, DR Congo ... Played one season with the NBA G League Ignite ... Was selected 7th overall in the 2021 NBA draft by the Golden State Warriors ... Represented the DR Congo's men's national basketball team in the African 2023 World Cup Qualifiers, playing alongside his older brother Joel Ntambwe.

	GP	GS	PPG	RPG	APG	SPG	BPG	MPG	FG%	3FG%	FT%
2025-26	21	13	12.8	5.9	2.6	0.48	0.29	23.8	.471	.351	.753
Career	279	97	12.5	4.2	1.8	0.63	0.42	22.1	.504	.334	.701

	POINTS				REB		AST	BLK	STL		
	10+	20+	30+	40+	10+	20+	10+	3+	3+	DBL-DBL	TPL-DBL
2025-26	12	5	--	--	1	--	--	--	--	1	--
Career	179	49	4	--	11	--	--	4	4	11	--

RECENT GAMES

OPPONENT	W/L	MIN	FG-A	3P-A	FT-A	OR	DR	TR	A	PF	ST	TO	BS	PTS
2/24 vs. WAS	W	24:27	9-12	3-4	6-7	3	4	7	4	1	2	2	0	27
2/22 vs. BKN	W	Inactive - Injury												
2/20 vs. MIA	L	Inactive - Injury												
2/19 at PHI	W	Inactive - Injury												
2/11 at CHA	L	Inactive - Injury												

	2025-26 HIGHS	CAREER HIGHS
PTS	**27** vs. WAS 2/24/26	**34** 2 times (vs. PHX, 12/28/24)
FGM	**9** 2 times (vs. WAS, 2/24/26)	**13** vs. HOU 12/5/24
FGA	**19** at SAC 11/5/25	**22** vs. HOU 12/5/24
3FGM	**4** at LAL 10/21/25	**4** 7 times (@ LAL, 10/21/25)
3FGA	**6** at LAL 10/21/25	**12** at NOP 11/21/22
FTM	**8** at MIL 10/30/25	**11** at LAC 12/27/24
FTA	**8** 4 times (vs. TOR, 1/20/26)	**14** 2 times (vs. CLE, 12/30/24)
OREB	**3** 5 times (vs. WAS, 2/24/26)	**6** at OKC 12/8/23
DREB	**7** 3 times (@ SAC, 11/5/25)	**9** 3 times (vs. ATL, 1/24/24)
TREB	**10** vs. MEM 10/27/25	**12** at OKC 12/8/23
ASTS	**6** at LAL 10/21/25	**7** vs. UTA 4/14/24
STLS	**2** 3 times (vs. WAS, 2/24/26)	**4** vs. NOP 3/3/23
BLKS	**1** 6 times (@ CLE, 12/6/25)	**3** 4 times (vs. MIN, 12/8/24)
MINS	**36** vs. DEN 10/23/25	**43** vs. LAL 1/27/24

2025-26 NOTABLES:

- Tallied a season-high 27 points (9-12 FGM, 3-4 3FGM, 6-7 FTM), 7 rebounds, 4 assists and 2 steals in 24 minutes off the bench in a win over Washington on 2/24 ... His 27 points are the fifth-most by a player in his Hawks debut in franchise history, the most by a Hawks reserve (since at least 1970-71) and is the only Hawk to tally 25+ points in fewer than 25 minutes in his debut with the club
- Recorded then season highs of 25 points and 10 rebounds in a win over Memphis on Oct. 27.

CAREER NOTABLES:

In 2024-25, he was one of only five players in the NBA to post multiple 30-point games off the bench.
Has seen action in 34 career playoff games (four starts), owning averages of 7.0 points and 1.6 rebounds in 11.4 minutes, winning an NBA title in 2022.

2025-26 REGULAR SEASON ADVANCED STATS

PER: 14.0 **TS%**: .565 **USG%**: 24.1 **ORtg**: 104 **DRtg**: 114 **+/-**: -2.3 **WS: 0.5**

#31 Jock Landale

Center ▪ 6-11 ▪ 255lbs ▪ 10/25/95 ▪ St. Mary's (CA)/Australia — 5th Year Pro

FREE THROWS: Born in Melbourne, Victoria, Australia ... Named West Coast Conference Player of the Year as a senior after averaging 21.1 ppg and 10.2 rpg... Landale shot 62.5% from the floor for his career ... Landale represented Australia at the 2024 Paris Olympics, alongside Hawks guard Dyson Daniels, 14.5 ppg,and averaged 8.8 rpg, 2.5 apg and 1.3 spg ... He was also the Boomers second-leading scorer at the 2020 Tokyo Olympics, helping Australia win bronze which was its first medal in Olympic play.

	GP	GS	PPG	RPG	APG	SPG	BPG	MPG	FG%	3FG%	FT%
2025-26	53	26	11.3	6.3	1.6	0.53	0.53	23.1	.519	.400	.670
Career	274	37	6.5	3.9	1.1	0.32	0.42	14.8	.519	.338	.737

	POINTS				REB		AST	BLK	STL		
	10+	20+	30+	40+	10+	20+	10+	3+	3+	DBL-DBL	TPL-DBL
2025-26	32	6	--	--	8	--	--	1	1	8	--
Career	74	8	--	--	17	--	--	3	1	14	--

RECENT GAMES

OPPONENT	W/L	MIN	FG-A	3P-A	FT-A	OR	DR	TR	A	PF	ST	TO	BS	PTS
2/24 vs. WAS	W	20:46	3-8	0-2	0-0	3	0	3	1	0	1	0	0	6
2/22 vs. BKN	W	16:04	6-11	3-3	2-2	4	2	6	1	2	1	1	1	17
2/20 vs. MIA	L	18:39	1-7	0-4	1-2	2	4	6	1	0	0	0	0	3
2/19 at PHI	W	21:44	3-6	2-3	2-2	3	4	7	2	4	0	0	1	10
2/11 at CHA	L	19:08	4-6	1-3	0-2	0	3	3	0	5	1	0	0	9

	2025-26 HIGHS	CAREER HIGHS
PTS	**26** 2 times (vs. UTA, 2/5/26)	**26** 3 times (vs. UTA, 2/5/26)
FGM	**11** vs. NOP 1/23/26	**12** vs. IND 3/12/22
FGA	**18** 2 times (vs. NOP, 1/23/26)	**18** 2 times (vs. NOP, 1/23/26)
3FGM	**5** vs. UTA 2/5/26	**5** vs. UTA 2/5/26
3FGA	**9** at MIN 12/17/25	**9** at MIN 12/17/25
FTM	**7** vs. POR 12/7/25	**7** vs. POR 12/7/25
FTA	**10** vs. POR 12/7/25	**10** vs. POR 12/7/25
OREB	**6** 10 times (vs. UTA, 2/5/26)	**8** vs. LAC 1/15/22
DREB	**9** vs. DEN 11/24/25	**9** vs. DEN 11/24/25
TREB	**11** 3 times (vs. UTA, 2/5/26)	**12** vs. CHI 3/21/24
ASTS	**5** vs. UTA 2/5/26	**5** 5 times (vs. UTA, 2/5/26)
STLS	**4** vs. DET 11/3/25	**4** vs. DET 11/3/25
BLKS	**4** vs. UTA 2/5/26	**7** at WAS 3/19/24
MINS	**32** vs. NOP 1/23/26	**35** vs. IND 3/12/22

2025-26 NOTABLES:

- Recorded 26 points, 11 rebounds and five assists in his first game as a Hawk on 2/5, becoming just the second Hawk in franchise history to have 25+ points, 10+ rebounds and 5+ assists in his debut with the club.
- Landale has appeared in 45 games (25 starts) this season with the Memphis Grizzlies, averaging career highs of 11.3 points, 6.5 rebounds and 1.7 assists in 23.6 minutes (.514 FG%, .380 3FG%).
- He notched his second career 20-point, 10-rebound outing on Dec. 17 in a win at Minnesota, knocking down a career-best four three-pointers, in addition to tallying three assists, two steals and one block in 30 minutes.
- Tallied a season-high 26 points on 10-18 shooting in addition to 10 rebounds and two assists in 31 minutes of action against Denver on 11/24.
- He owns seven double-doubles this season, the most in a single season in his career.

CAREER NOTABLES:

Has seen action in 266 career games (36 starts) over the course of his NBA career, suiting up for San Antonio (2021-22), Phoenix (2022-23), Houston (2023-25) and Memphis (2025-26), owning averages of 6.4 points, 3.8 rebounds and 1.1 assists in 14.6 minutes (.517 FG%, .326 3FG%, .741 FT%).
Over a three-season span from 2021-22 through 2023-24, Landale was one of three players with over 20 games played to have averaged at least 5.0 ppg, 3.0 rpg and 1.0 apg in fewer than 14.0 mpg.

2025-26 REGULAR SEASON ADVANCED STATS

PER: 17.3 **TS%**: .604 **USG%**: 18.4 **ORtg**: 124 **DRtg**: 117 **+/-**: 0.3 **WS: 3.5**

#3 CJ McCollum

Guard ▪ 6-3 ▪ 190lbs ▪ 9/19/91 ▪ Lehigh/USA | 13th Year Pro

FREE THROWS: Son of Kathy Andrews and Errick McCollum…His older brother, Errick, has played 12 seasons of professional basketball overseas, most recently playing for Fenerbahçe in Turkey…Was elected as the president of the National Basketball Players Association on August 7, 2021 after serving as a vice president on the NBPA's executive committee since 2018…Participated in the 2017 NBA Africa Game in Johannesburg, South Africa…Majored in journalism at Lehigh and hopes to become a sports analyst and broadcaster Penned an article for The Sporting News in 2012 about his decision to return to school his senior year…Is a contributing editor for The Players' Tribune and has written multiple articles for the site…Hosts his own podcast called The CJ McCollum Show…Has released an Oregon pinot noir and a rosé under his signature wine label, McCollum Heritage 91…Created the McCollum Scholars program to provide $1 million in scholarships to New Orleans

	GP	GS	PPG	RPG	APG	SPG	BPG	MPG	FG%	3FG%	FT%
2025-26	55	39	18.6	3.4	3.5	0.76	0.38	30.0	.451	.382	.781
Career	842	729	19.5	3.6	3.8	0.89	0.41	32.0	.453	.396	.797

	POINTS				REB		AST	BLK	STL		
	10+	20+	30+	40+	10+	20+	10+	3+	3+	DBL-DBL	TPL-DBL
2025-26	49	23	3	2	--	--	--	1	1	--	--
Career	726	428	102	16	10	--	13	14	54	22	1

RECENT GAMES

OPPONENT	W/L	MIN	FG-A	3P-A	FT-A	OR	DR	TR	A	PF	ST	TO	BS	PTS
2/24 vs. WAS	W	22:44	2-12	0-6	4-4	1	1	2	2	0	1	2	1	8
2/22 vs. BKN	W	31:57	5-12	3-7	3-4	2	6	8	4	0	1	3	0	16
2/20 vs. MIA	L	27:26	8-16	4-8	0-0	1	1	2	1	2	0	3	0	20
2/19 at PHI	W	30:06	6-13	3-5	8-10	1	0	1	5	1	2	1	1	23
2/11 at CHA	L	31:58	6-17	1-8	4-5	2	4	6	8	2	0	3	1	17

2025-26 NOTABLES:
Tallied his Hawks career-best 38 points on 12-25 shooting, including 5-9 from deep, in addition to two assists and four steals in 33 minutes of action at Minnesota on 2/9.
- Surpassed Eric Gordon (2,092) for the 17th-most three-pointers in NBA history on 1/21
- Owns two 40-point games this season, including netting a season-high 46 points on 11/25 vs. Atlanta ... Knocked down 10 three-pointers in the game, tied for the second-most makes from deep in a single season in his career.
- Knocked down 2,000th career three-pointer on 10/30 at OKC, becoming the 18th player in NBA history to 2,000+ three-pointers
- Has scored 10-or-more points in 27 straight games, shooting over .400% from three-point range over that time.

CAREER NOTABLES:
- One of 23 active players to have scored more than 16,000 points
- Amongst all active players, ranks 11th in made three-pointers

	2025-26 HIGHS	CAREER HIGHS
PTS	**46** vs. ATL 11/25/25	**50** 2 times (vs. WAS, 1/3/25)
FGM	**17** vs. ATL 11/25/25	**18** 3 times (vs. UTA, 1/20/25)
FGA	**25** 3 times (@ MIN, 2/9/26)	**31** 2 times (vs. UTA, 1/20/25)
3FGM	**10** vs. ATL 11/25/25	**11** vs. PHI 12/30/22
3FGA	**13** 2 times (vs. ATL, 11/25/25)	**16** 4 times (vs. WAS, 1/3/25)
FTM	**9** 2 times (@ MIN, 2/9/26)	**14** vs. PHI 12/28/17
FTA	**11** 3 times (@ MIN, 2/9/26)	**14** vs. PHI 12/28/17
OREB	**2** 7 times (vs. BKN, 2/22/26)	**4** 3 times (@ SAC, 11/24/21)
DREB	**7** vs. IND 1/26/26	**10** 2 times (@ OKC, 11/1/23)
TREB	**8** 2 times (vs. BKN, 2/22/26)	**11** 3 times (@ OKC, 11/1/23)
ASTS	**8** at CHA 2/11/26	**12** 2 times (vs. UTA, 10/23/22)
STLS	**4** at MIN 2/9/26	**5** 2 times (vs. PHI, 3/26/16)
BLKS	**3** vs. UTA 2/5/26	**4** vs. SAC 12/4/19
MINS	**43** at DET 11/10/25	**46** vs. MEM 7/31/20

2025-26 REGULAR SEASON ADVANCED STATS

PER: 15.4 **TS%**: .566 **USG%**: 25.3 **ORtg**: 112 **DRtg**: 122 **+/-**: -1.1 **WS: 1.7**

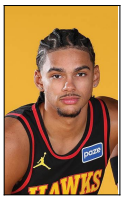

#14 Asa Newell

Forward ▪ 6-11 ▪ 224lbs ▪ 10/5/05 ▪ Georgia/USA | Rookie

FREE THROWS: Son of Justin and Carmen Mitchell-Newell ... Spent his junior and senior high school seasons at Montverde Academy, playing alongside Cooper Flagg, Liam McNeeley and Derik Queen ... Draft rights were acquired by the Hawks on 6/25/25 from the New Orleans Pelicans.

	GP	GS	PPG	RPG	APG	SPG	BPG	MPG	FG%	3FG%	FT%
2025-26	39	1	5.1	2.1	0.5	0.38	0.33	11.3	.537	.397	.560
Career	39	1	5.1	2.1	0.5	0.38	0.33	11.3	.537	.397	.560

	POINTS				REB		AST	BLK	STL		
	10+	20+	30+	40+	10+	20+	10+	3+	3+	DBL-DBL	TPL-DBL
2025-26	8	--	--	--	1	--	--	--	1	1	--
Career	8	--	--	--	1	--	--	--	1	1	--

RECENT GAMES

OPPONENT	W/L	MIN	FG-A	3P-A	FT-A	OR	DR	TR	A	PF	ST	TO	BS	PTS
2/24 vs. WAS	W	Inactive - G League on Assignment												
2/22 vs. BKN	W													
2/20 vs. MIA	L													
2/19 at PHI	W													
2/11 at CHA	L	4:47	0-1	0-1	0-0	0	1	1	0	0	0	0	0	0

2025-26 NOTABLES:
Made his first career start on 2/9 at Minnesota.
Had career-highs with 17 points and four steals on 7-12 shooting in a win over the Los Angeles Lakers on 11/8.
Recorded his first double-double on 10/25, tallying 12 points and 10 rebounds (seven offensive) ... His seven offensive boards are the most by a Hawks rookie since John Collins (11/5/17) ... Became fifth-youngest Hawk in franchise history to record a double-double.

CAREER NOTABLES:
Appeared in 33 games (all starts) in his lone collegiate season at the University of Georgia.
Selected as SEC Freshman of the Week four times, matching Anthony Edwards' record for most SEC Freshman of the Week honors by a Bulldog.
Secured seven double-doubles, tied for the fourth-most double-doubles nationally by a freshman, tying Cooper Flagg and Ace Bailey.
Poured in 26 points in season opener against Tennessee Tech, equaling Dominique Wilkins' record for the highest offensive output by a Bulldog freshmen in their debut.

	2025-26 HIGHS	CAREER HIGHS
PTS	**17** vs. LAL 11/8/25	**17** vs. LAL 11/8/25
FGM	**7** vs. LAL 11/8/25	**7** vs. LAL 11/8/25
FGA	**12** vs. LAL 11/8/25	**12** vs. LAL 11/8/25
3FGM	**3** 2 times (vs. CHI, 12/23/25)	**3** 2 times (vs. CHI, 12/23/25)
3FGA	**5** 4 times (@ OKC, 12/29/25)	**5** 4 times (@ OKC, 12/29/25)
FTM	**3** at PHX 11/16/25	**3** at PHX 11/16/25
FTA	**4** at PHX 11/16/25	**4** at PHX 11/16/25
OREB	**7** vs. OKC 10/25/25	**7** vs. OKC 10/25/25
DREB	**6** 2 times (vs. MIN, 12/31/25)	**6** 2 times (vs. MIN, 12/31/25)
TREB	**10** vs. OKC 10/25/25	**10** vs. OKC 10/25/25
ASTS	**3** at WAS 12/6/25	**3** at WAS 12/6/25
STLS	**4** vs. LAL 11/8/25	**4** vs. LAL 11/8/25
BLKS	**1** 13 times (vs. UTA, 2/5/26)	**1** 13 times (vs. UTA, 2/5/26)
MINS	**27** vs. LAL 11/8/25	**27** vs. LAL 11/8/25

2025-26 REGULAR SEASON ADVANCED STATS

PER: 13.6 **TS%**: .630 **USG%**: 16.9 **ORtg**: 113 **DRtg**: 119 **+/-**: -2.1 **WS: 0.9**

#17 Onyeka Okongwu

Forward/Center ▪ 6-9 ▪ 245lbs ▪ 12/11/00 ▪ USC/USA — 6th Year Pro

FREE THROWS: Born in East Los Angeles, California ... Attended Chino Hills High School where he played alongside Lonzo, LiAngelo and LaMelo Ball ... Won the Division 1 state title in three of his four seasons at Chino Hills and was named California Mr. Basketball twice ... Following Chino Hills, played one collegiate season at USC, leaving as the freshman all-time leader in blocks (76) and field goal percentage (.616 FG%).

	GP	GS	PPG	RPG	APG	SPG	BPG	MPG	FG%	3FG%	FT%
2025-26	54	43	16.0	7.8	3.2	1.09	0.98	31.6	.482	.381	.774
Career	361	119	10.6	6.9	1.6	0.73	1.06	23.9	.580	.354	.759

	POINTS				REB		AST	BLK	STL		
	10+	20+	30+	40+	10+	20+	10+	3+	3+	DBL-DBL	TPL-DBL
2025-26	46	17	2	--	16	--	--	5	5	13	--
Career	191	32	4	--	75	2	--	39	17	64	--

RECENT GAMES

OPPONENT	W/L	MIN	FG-A	3P-A	FT-A	OR	DR	TR	A	PF	ST	TO	BS	PTS
2/24 vs. WAS	W	22:57	4-17	2-7	0-0	4	6	10	7	0	0	0	0	10
2/22 vs. BKN	W	31:56	5-7	1-2	2-2	2	9	11	1	3	0	2	2	13
2/20 vs. MIA	L	29:21	8-12	4-5	2-4	0	3	3	3	3	1	0	2	22
2/19 at PHI	W	26:16	4-10	0-3	0-0	4	6	10	2	5	0	2	0	8
2/11 at CHA	L	28:52	5-9	3-5	5-5	2	1	3	0	2	1	1	2	18

2025-26 NOTABLES:

Okongwu became the first Hawks center in franchise history to knock down 100 three-pointers in a single season with his second make from three-point territory on 2/9.

- Hit his 89th three-pointer of the season on 1/23 in a win over Phoenix, passing Al Horford (88, 2015-16) for the most three-pointers in a single season in franchise history
- Dished out a career-best eight assists on 1/11 at Golden State
- Made his 100th career start on 1/2 in a win at New York
- Scored 10-or-more points in a career-long 12 straight games (11/8/25-12/1/25)
- Passed Paul Millsap (348) for the 13th-most blocks in franchise history with his first rejection on 12/1
- Connected on his 100th career three-pointer on 11/18
- Scored a career-high 32 points (11-18 FGM), including 8-14 from beyond the arc to go along with 11 rebounds, two assists, two steals and three blocks in 35 minutes of action on 11/13 against Utah.
- Netted his 3,000th career point on 10/25 against Oklahoma City.

CAREER NOTABLES:

- In 2024-25, ranked 15th in the NBA in rebounds per game, 10th in offensive rebounds per game (3.0) and 20th in defensive rebound per game (5.9).
- Averaged career highs of 13.4 points, 8.9 rebounds, 2.3 assists and 0.93 steals during the 2024-25 campaign.

Registered his first 30-point, 10-rebound contest of his career on 2/5/25 against San Antonio, finising with 30 points on 13-16 shooting from the field and 3-5 from deep, 12 rebounds, five assists and one block in 31 minutes ... Became first Hawk to finish a game with 30+ points, 10+ rebounds and 5+ assists on .800%-or-better from the field since Al Horford (11/7/10).

	2025-26 HIGHS	CAREER HIGHS
PTS	**32** at UTA 11/13/25	**32** at UTA 11/13/25
FGM	**11** at UTA 11/13/25	**13** vs. SAS 2/5/25
FGA	**21** at POR 1/15/26	**21** at POR 1/15/26
3FGM	**8** at UTA 11/13/25	**8** at UTA 11/13/25
3FGA	**15** at POR 1/15/26	**15** at POR 1/15/26
FTM	**7** 2 times (@ OKC, 12/29/25)	**11** vs. CLE 3/28/23
FTA	**8** 3 times (@ OKC, 12/29/25)	**12** vs. CLE 3/28/23
OREB	**5** 3 times (@ GSW, 1/11/26)	**10** vs. PHX 1/14/25
DREB	**12** 2 times (@ OKC, 12/29/25)	**14** at BKN 4/10/25
TREB	**15** vs. PHI 12/14/25	**21** vs. PHX 1/14/25
ASTS	**8** at GSW 1/11/26	**8** at GSW 1/11/26
STLS	**4** at TOR 1/5/26	**4** 2 times (@ TOR, 1/5/26)
BLKS	**4** at DET 12/12/25	**5** 3 times (@ ORL, 1/7/24)
MINS	**47** at PHI 11/30/25	**47** at PHI 11/30/25

2025-26 REGULAR SEASON ADVANCED STATS

PER: 15.9 **TS%**: .592 **USG%**: 20.3 **ORtg**: 114 **DRtg**: 114 **+/-**: 0.0 **WS: 3.8**

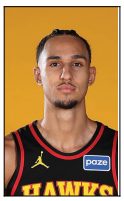

#10 Zaccharie Risacher

Forward ▪ 6-9 ▪ 215lbs ▪ 4/8/05 ▪ JL Bourg (France)/France — 2nd Year Pro

FREE THROWS: Son of Stephane and Sandrine ▪ Originally born in Spain and grew up in Lyon, France ▪ Father, Stephane, won the silver medal for basketball with France at the 2000 Sydney Olympics ▪ Sister, Ainhoa, member of France's FIBA U-16 Women's European Championship team.

	GP	GS	PPG	RPG	APG	SPG	BPG	MPG	FG%	3FG%	FT%
2025-26	46	44	10.3	3.6	1.3	0.89	0.52	24.3	.441	.345	.597
Career	121	117	11.7	3.6	1.3	0.77	0.50	24.5	.452	.351	.678

	POINTS				REB		AST	BLK	STL		
	10+	20+	30+	40+	10+	20+	10+	3+	3+	DBL-DBL	TPL-DBL
2025-26	24	2	--	--	--	--	--	2	2	--	--
Career	73	10	4	--	1	--	--	2	6	1	--

RECENT GAMES

OPPONENT	W/L	MIN	FG-A	3P-A	FT-A	OR	DR	TR	A	PF	ST	TO	BS	PTS
2/24 vs. WAS	W	28:16	4-11	0-5	1-2	1	8	9	3	4	1	2	0	9
2/22 vs. BKN	W	19:30	3-7	1-3	0-0	1	0	1	0	2	1	2	0	7
2/20 vs. MIA	L	23:19	1-8	1-3	1-2	2	2	4	0	2	0	0	1	4
2/19 at PHI	W	27:13	4-8	2-4	0-0	2	5	7	2	2	1	0	1	10
2/11 at CHA	L	23:17	2-6	1-3	0-2	1	2	3	1	4	1	0	0	5

2025-26 NOTABLES:

Tallied a season-high 25 points on a career-high 7-9 from beyond the arc on 1/7 against New Orleans.

Netted his 1,000th career point on 11/4 against Orlando, becoming the fourth-youngest Hawk to 1,000 carer points.

CAREER NOTABLES:

- Finished as 2025 Kia NBA Rookie of the Year runner-up.
- Earned Eastern Conference Rookie of the Month in back-to-back months (February, March), the only rookie during 2024-25 to earn the league's monthly honor in consecutive months.
- Amongst all rookies, using the same qualifiers as regular season leaders for all NBA players, his .458 FG% ranked first, while his .355 3FG% ranked fourth.

Owned four games with 30-or-more points during 2024-25 season, the most by any rookie last season ... Connected on at least five three-pointers in each of his 30-point performances ... His four games with 30+ points and 5+ triples are tied for the third-most such games by a rookie in NBA history.

	2025-26 HIGHS	CAREER HIGHS
PTS	**25** vs. NOP 1/7/26	**38** at BKN 4/10/25
FGM	**8** vs. NOP 1/7/26	**15** at BKN 4/10/25
FGA	**16** vs. TOR 11/7/25	**21** at MIL 3/30/25
3FGM	**7** vs. NOP 1/7/26	**7** vs. NOP 1/7/26
3FGA	**9** 2 times (vs. NOP, 1/7/26)	**11** 2 times (@ BKN, 4/10/25)
FTM	**4** vs. ORL 11/4/25	**7** at MIL 3/30/25
FTA	**5** at NYK 1/2/26	**9** 2 times (@ MIL, 3/30/25)
OREB	**4** vs. CHI 12/23/25	**5** 3 times (vs. ORL, 2/20/25)
DREB	**8** vs. WAS 2/24/26	**8** 2 times (vs. WAS, 2/24/26)
TREB	**9** vs. WAS 2/24/26	**12** vs. ORL 2/20/25
ASTS	**5** at CLE 11/2/25	**5** at CLE 11/2/25
STLS	**3** 2 times (@ DET, 12/1/25)	**4** at MEM 3/3/25
BLKS	**3** 2 times (vs. CHA, 2/7/26)	**3** 2 times (vs. CHA, 2/7/26)
MINS	**34** vs. NOP 1/7/26	**37** vs. NYK 11/6/24

2025-26 REGULAR SEASON ADVANCED STATS

PER: 10.6 **TS%**: .532 **USG%**: 18.2 **ORtg**: 102 **DRtg**: 116 **+/-**: -3.9 **WS: 0.8**

#4 Gabe Vincent

Guard ▪ 6-2 ▪ 200lbs ▪ 6/14/96 ▪ UC Santa Barbara/USA | 7th Year Pro

FREE THROWS: Born in Modesto, California ... Played collegiately at UC Santa Barbara (2014-18), appearing in 113 games (101 starts), recording 12.8 points, 2.7 rebounds, 2.5 assists and 1.0 steal in 29.7 minutes ... Signed with the Miami Heat as an undrated free agent and made his NBA debut January 29th, 2020 ... He appeared in three games (all starts) for the Nigerian National Team at the 2020 Tokyo Olympics.

	GP	GS	PPG	RPG	APG	SPG	BPG	MPG	FG%	3FG%	FT%
2025-26	32	7	4.8	1.0	1.4	0.56	0.06	19.1	.345	.350	.917
Career	310	86	6.9	1.5	2.0	0.74	0.11	20.8	.392	.338	.837

	POINTS				REB		AST	BLK	STL		
	10+	20+	30+	40+	10+	20+	10+	3+	3+	DBL-DBL	TPL-DBL
2025-26	4	--	--	--	--	--	--	--	1	--	--
Career	86	17	--	--	--	--	1	--	17	1	--

RECENT GAMES

OPPONENT	W/L	MIN	FG-A	3P-A	FT-A	OR	DR	TR	A	PF	ST	TO	BS	PTS
2/24 vs. WAS	W	21:41	4-10	2-8	1-1	1	1	2	1	3	0	0	1	11
2/22 vs. BKN	W	11:06	1-2	1-2	0-0	0	1	1	3	0	1	1	0	3
2/20 vs. MIA	L													
2/19 at PHI	W													
2/11 at CHA	L													

2025-26 NOTABLES:

▪Has appeared in 29 games (seven starts) with the Los Angeles Lakers this season.
Recorded a season-high 18 points on 5-10 shooting, including 4-8 from beyond the arc, in addition to one rebound and one assist in 30 minutes of play on 12/5 at Boston.

CAREER NOTABLES:

▪Has seen action in 54 career playoff games (30 starts), appearing in the postseason in each of his past six seasons, averaging 8.3 points, 2.7 assists and 1.5 rebounds in 23.6 minutes.
Owns the fourth-most playoff assists amongst all active undrafted players (145), the seventh-most points (449), eighth-most made three-pointers (82) and tied eighth-most steals (36).

	2025-26 HIGHS	CAREER HIGHS
PTS	**18** at BOS 12/5/25	**28** vs. MIL 1/12/23
FGM	**5** at BOS 12/5/25	**11** vs. MIL 1/14/23
FGA	**10** 2 times (vs. WAS, 2/24/26)	**20** 2 times (@ ORL, 12/17/21)
3FGM	**4** at BOS 12/5/25	**7** 2 times (vs. LAC, 1/28/22)
3FGA	**8** 2 times (vs. WAS, 2/24/26)	**13** vs. HOU 3/31/25
FTM	**4** at BOS 12/5/25	**6** 3 times (@ BKN, 2/15/23)
FTA	**4** at BOS 12/5/25	**7** 2 times (@ BKN, 2/15/23)
OREB	**1** 9 times (vs. WAS, 2/24/26)	**3** vs. GSW 11/1/22
DREB	**3** at CLE 1/28/26	**7** vs. TOR 10/22/22
TREB	**3** at CLE 1/28/26	**8** vs. GSW 11/1/22
ASTS	**5** vs. MIN 10/24/25	**10** at DET 5/16/21
STLS	**3** at MIN 2/9/26	**5** vs. MIL 1/14/23
BLKS	**1** 2 times (vs. WAS, 2/24/26)	**2** 3 times (vs. BKN, 1/17/25)
MINS	**30** at BOS 12/5/25	**45** vs. TOR 1/29/22

2025-26 REGULAR SEASON ADVANCED STATS

PER: 6.0 **TS%**: .502 **USG%**: 11.7 **ORtg**: 108 **DRtg**: 122 **+/-**: -4.7 **WS: 0.3**

#2 Keaton Wallace

Guard ▪ 6-3 ▪ 185lbs ▪ 2/26/99 ▪ University of Texas at San Antonio/USA | 3rd Year Pro

FREE THROWS: Son of Kim and Mike Wallace ... Brother, Cason, currently plays for Oklahoma City, alongside Nickeil Alexander-Walker's cousin, Shai Gilgeous-Alexander ... Attended University of Texas at San Antonio (UTSA) from 2017-21 ... Three-time All-CUSA Second Team member and a member of the CUSA All-Freshman Team.

	GP	GS	PPG	RPG	APG	SPG	BPG	MPG	FG%	3FG%	FT%
2025-26	42	2	3.8	1.1	1.9	0.50	0.12	10.8	.411	.395	.643
Career	73	7	4.5	1.3	2.2	0.67	0.19	13.1	.406	.363	.800

	POINTS				REB		AST	BLK	STL		
	10+	20+	30+	40+	10+	20+	10+	3+	3+	DBL-DBL	TPL-DBL
2025-26	5	--	--	--	--	--	--	--	1	--	--
Career	9	1	--	--	1	--	1	--	4	1	1

RECENT GAMES

OPPONENT	W/L	MIN	FG-A	3P-A	FT-A	OR	DR	TR	A	PF	ST	TO	BS	PTS
2/24 vs. WAS	W	5:56	1-4	0-2	1-1	0	0	0	0	2	0	0	0	3
2/22 vs. BKN	W													
2/20 vs. MIA	L	3:18	0-1	0-0	2-2	0	1	1	1	1	0	0	0	2
2/19 at PHI	W													
2/11 at CHA	L													

2025-26 NOTABLES:

▪Poured in his 300th career point on 1/3 at Toronto

CAREER NOTABLES:

▪Registered a triple-double of 15 points, 15 assists and 11 rebounds, in addition to swiping five steals, in 37 minutes against Orlando on 4/13 ... Became the first player in franchise history to finish a game with 15+ points, 15+ assists, 10+ rebounds and 5+ steals and one of only two players to do so in the NBA during the 2024-25 season.
Appeared in four games, in four days, in four different cities during the 2024-25 season, logging more than 86 total minutes over those four outings and traveling more than 2,200 total miles: 12/27 (College Park at Osceola), 12/28 (Atlanta vs. Miami), 12/29 (Atlanta at Toronto), 12/30 (College Park vs. Windy City).

	2025-26 HIGHS	CAREER HIGHS
PTS	**14** vs. LAL 11/8/25	**27** at CHI 1/15/25
FGM	**5** vs. LAL 11/8/25	**10** at CHI 1/15/25
FGA	**15** vs. LAL 11/8/25	**20** vs. ORL 4/13/25
3FGM	**4** vs. LAL 11/8/25	**4** 3 times (vs. LAL, 11/8/25)
3FGA	**8** vs. LAL 11/8/25	**9** at MIN 1/27/25
FTM	**2** 2 times (vs. MIA, 2/20/26)	**3** at CHI 1/15/25
FTA	**2** 6 times (vs. MIA, 2/20/26)	**3** at CHI 1/15/25
OREB	**1** 3 times (vs. BOS, 1/17/26)	**1** 10 times (vs. BOS, 1/17/26)
DREB	**4** at LAC 11/10/25	**11** vs. ORL 4/13/25
TREB	**4** at LAC 11/10/25	**11** vs. ORL 4/13/25
ASTS	**7** 2 times (vs. LAL, 11/8/25)	**15** vs. ORL 4/13/25
STLS	**4** at SAC 11/12/25	**5** vs. ORL 4/13/25
BLKS	**1** 5 times (vs. BOS, 1/17/26)	**2** vs. BOS 11/4/24
MINS	**36** vs. LAL 11/8/25	**38** at CHI 1/15/25

2025-26 REGULAR SEASON ADVANCED STATS

PER: 11.2 **TS%**: .540 **USG%**: 15.7 **ORtg**: 108 **DRtg**: 115 **+/-**: -2.1 **WS: 0.7**

	ATLANTA HAWKS		OPPONENTS	
Points	43	Jalen Johnson at CHA 12/18/2025	46	CJ McCollum at WAS 11/25/2025
Points in a Quarter	18	Jonathan Kuminga (3rd) vs. WAS 02/24/2026	19	Nikola Jokic (3rd) vs. DEN 12/05/2025
	18	CJ McCollum (1st) at MIN 02/09/2026	19	James Harden (4th) at LAC 11/10/2025
Points in a Half	29	Jalen Johnson (2nd) at CHA 12/18/2025	31	Tyrese Maxey (2nd) at PHI 11/30/2025
Field Goals	16	Jalen Johnson at CHA 12/18/2025	17	CJ McCollum at WAS 11/25/2025
Field Goal Attempts	29	Jalen Johnson at IND 01/31/2026	31	Tyrese Maxey at PHI 11/30/2025
Field Goal Percentage	1.000	Christian Koloko (6-6) vs. IND 01/26/2026	1.000	Rudy Gobert (7-7) at MIN 02/09/2026
3-PT Field Goal	8	Nickeil Alexander-Walker at SAS 11/20/2025	10	Sam Hauser vs. BOS 01/17/2026
	8	Onyeka Okongwu at UTA 11/13/2025	10	CJ McCollum at WAS 11/25/2025
	8	Vit Krejci at LAC 11/10/2025		
3-PT FG Attempts	16	Nickeil Alexander-Walker vs. MIL 01/19/2026	21	Sam Hauser vs. BOS 01/17/2026
3-PT FG Percentage	1.000	Zaccharie Risacher (4-4) vs. CHA 02/07/2026	1.000	Grant Williams (2-2) vs. CHA 02/07/2026
	1.000	Vit Krejci (4-4) at TOR 01/03/2026	1.000	Nick Smith Jr. (2-2) at LAL 01/13/2026
			1.000	Gradey Dick (2-2) at TOR 01/05/2026
			1.000	Alex Caruso (2-2) at OKC 12/29/2025
			1.000	Bruce Brown (2-2) vs. DEN 12/05/2025
			1.000	Kobe Sanders (2-2) vs. LAC 12/03/2025
			1.000	Isaiah Livers (2-2) at PHX 11/16/2025
Free Throws	17	Jalen Johnson at PHI 11/30/2025	17	Karl-Anthony Towns vs. NYK 12/27/2025
Free Throw Attempts	22	Jalen Johnson at PHI 11/30/2025	18	Karl-Anthony Towns vs. NYK 12/27/2025
Free Throw Percentage	1.000	Trae Young (9-9) vs. MIA 12/26/2025	1.000	Tyrese Maxey (8-8) at PHI 02/19/2026
	1.000	Kristaps Porziņģis (9-9) at LAC 11/10/2025	1.000	Bam Adebayo (8-8) at MIA 02/03/2026
			1.000	Bennedict Mathurin (8-8) at IND 01/31/2026
			1.000	Ja Morant (8-8) at MEM 01/21/2026
			1.000	Jimmy Butler III (8-8) at GSW 01/11/2026
			1.000	Quentin Grimes (8-8) at PHI 11/30/2025
			1.000	Derik Queen (8-8) at NOP 11/22/2025
Offensive Rebounds	7	Mouhamed Gueye vs. DET 11/18/2025	8	Kyle Filipowski vs. UTA 02/05/2026
	7	Asa Newell vs. OKC 10/25/2025		
Defensive Rebounds	16	Jalen Johnson at UTA 11/13/2025	15	Deandre Ayton at LAL 01/13/2026
Total Rebounds	18	Jalen Johnson vs. PHX 01/23/2026	18	Deandre Ayton at LAL 01/13/2026
	18	Jalen Johnson vs. DEN 12/05/2025	18	Jarred Vanderbilt vs. LAL 11/08/2025
	18	Jalen Johnson at UTA 11/13/2025		
Assists	17	Trae Young at CHI 10/27/2025	15	Josh Giddey vs. CHI 12/23/2025
Steals	7	Jalen Johnson at UTA 11/13/2025	6	Cade Cunningham at DET 12/01/2025
Blocks	4	Jock Landale vs. UTA 02/05/2026	5	Jabari Smith Jr. vs. HOU 01/29/2026
	4	Onyeka Okongwu at DET 12/12/2025	5	Isaiah Stewart at DET 12/01/2025
	4	Kristaps Porziņģis vs. TOR 11/07/2025		
Minutes	47:20	Onyeka Okongwu at PHI 11/30/2025	52:18	Tyrese Maxey at PHI 11/30/2025
Points in Paint	24	Dyson Daniels vs. PHI 12/14/2025	24	Tyrese Maxey at PHI 11/30/2025
Second Chance Points	10	Onyeka Okongwu at OKC 12/29/2025	11	Chet Holmgren vs. OKC 10/25/2025
	10	Jalen Johnson vs. TOR 11/07/2025		
Fast Break Points	15	Jalen Johnson vs. MIL 01/19/2026	16	CJ McCollum at WAS 11/25/2025
Points/1st Qtr.	18	CJ McCollum (1st) at MIN 02/09/2026	18	Jaylen Brown (1st) vs. BOS 01/17/2026
Points/2nd Qtr.	15	Kristaps Porziņģis (2nd) at NOP 11/22/2025	18	Sam Hauser (2nd) vs. BOS 01/17/2026
	15	Vit Krejci (2nd) at UTA 11/13/2025		
Points/3rd Qtr.	18	Jonathan Kuminga (3rd) vs. WAS 02/24/2026	19	Nikola Jokic (3rd) vs. DEN 12/05/2025
Points/4th Qtr.	17	Nickeil Alexander-Walker (4th) vs. MIL 01/19/2026	19	James Harden (4th) at LAC 11/10/2025
Points/1st Half	21	CJ McCollum (1st) at MIN 02/09/2026	29	Jaylen Brown (1st) vs. BOS 01/17/2026
	21	Jalen Johnson (1st) at IND 01/31/2026		
Points/2nd Half	29	Jalen Johnson (3rd) at CHA 12/18/2025	30	Nikola Jokic (3rd) vs. DEN 12/05/2025

HAWKS HIGHS	HAWKS LOWS	CATEGORY	OPPONENTS HIGHS	OPPONENTS LOWS
150 vs. CHI 12/21/2025	86 vs. HOU 01/29/2026	**Points**	152 vs. CHI 12/21/2025	87 at DEN 01/09/2026
42 at UTA 11/13/2025	16 vs. MIA 02/20/2026	**Points/1st Qtr.**	45 at WAS 11/25/2025	18 at BOS 01/28/2026
41 at TOR 01/03/2026	19 (3) vs. HOU 01/29/2026	**Points/2nd Qtr.**	52 vs. BOS 01/17/2026	12 at SAC 11/12/2025
80 at UTA 11/13/2025	38 vs. MIL 01/19/2026	**Points/1st Half**	83 vs. CHI 12/21/2025	43 (2) vs. WAS 02/24/2026
42 vs. CHI 12/21/2025	16 at DEN 01/09/2026	**Points/3rd Qtr.**	45 vs. TOR 10/22/2025	13 vs. NOP 01/07/2026
47 at PHX 11/16/2025	11 at TOR 01/03/2026	**Points/4th Qtr.**	41 vs. MIA 02/20/2026	12 (2) vs. PHX 01/23/2026
77 vs. CHI 12/21/2025	44 (2) vs. HOU 01/29/2026	**Points/2nd Half**	80 vs. DEN 12/05/2025	37 at DEN 01/09/2026
52 at WAS 12/06/2025	33 vs. TOR 11/07/2025	**Field Goals**	55 at MIN 02/09/2026	30 at DEN 01/09/2026
107 vs. WAS 02/24/2026	72 vs. ORL 11/04/2025	**Field Goal Attempts**	105 at PHI 11/30/2025	72 at DEN 01/09/2026
.576 at SAC 11/12/2025	.344 vs. TOR 11/07/2025	**Field Goal Percentage**	.598 at MIN 02/09/2026	.354 at IND 10/31/2025
25 at OKC 12/29/2025	6 at CLE 11/02/2025	**3-PT Field Goal**	24 at CHA 12/18/2025	5 at DET 12/01/2025
54 at OKC 12/29/2025	23 at CLE 11/02/2025	**3-PT FG Attempts**	57 at CLE 11/02/2025	25 vs. TOR 10/22/2025
.541 at SAS 11/20/2025	.229 vs. UTA 02/05/2026	**3-PT FG Percentage**	.559 at LAL 01/13/2026	.192 at DET 12/01/2025
34 vs. ORL 11/04/2025	2 at DEN 01/09/2026	**Free Throws**	32 at PHI 11/30/2025	8 vs. PHX 01/23/2026
42 vs. ORL 11/04/2025	4 at DEN 01/09/2026	**Free Throw Attempts**	39 vs. CHI 12/21/2025	9 vs. PHX 01/23/2026
1.000 at WAS 12/06/2025	.500 (2) at DEN 01/09/2026	**Free Throw Percentage**	1.000 vs. CHA 02/07/2026	.571 at MIN 02/09/2026
19 (3) vs. WAS 02/24/2026	4 at DEN 01/09/2026	**Offensive Rebounds**	22 vs. HOU 01/29/2026	2 vs. WAS 02/24/2026
44 at PHI 11/30/2025	20 at LAL 01/13/2026	**Defensive Rebounds**	47 vs. MIA 02/20/2026	22 at WAS 12/06/2025
61 vs. WAS 02/24/2026	30 vs. CHA 02/07/2026	**Total Rebounds**	60 at DET 12/01/2025	26 at WAS 12/06/2025
42 at SAC 11/12/2025	19 vs. HOU 01/29/2026	**Assists**	41 vs. CHI 12/21/2025	17 at PHI 02/19/2026
18 at UTA 11/13/2025	3 vs. UTA 02/05/2026	**Steals**	16 at DET 12/12/2025	2 at LAL 01/13/2026
26 at PHI 11/30/2025	10 vs. PHX 01/23/2026	**Team Fouls**	28 vs. ORL 11/04/2025	9 at DEN 01/09/2026
27 at PHI 11/30/2025	13 vs. PHX 01/23/2026	**Personal Fouls**	31 vs. TOR 10/22/2025	11 (3) vs. HOU 01/29/2026
23 (2) at PHI 11/30/2025	6 (3) at LAL 01/13/2026	**Turnovers**	24 at UTA 11/13/2025	9 vs. MIA 02/20/2026
10 (2) vs. UTA 02/05/2026	1 (6) at MIN 02/09/2026	**Blocks**	14 vs. HOU 01/29/2026	1 (4) at MIA 02/03/2026
76 vs. UTA 02/05/2026	34 vs. OKC 10/25/2025	**Points in Paint**	86 vs. TOR 10/22/2025	26 at CHA 02/11/2026
29 at WAS 12/06/2025	4 at DEN 01/09/2026	**Second Chance Points**	30 vs. OKC 10/25/2025	2 at DEN 01/09/2026
36 vs. CLE 11/28/2025	6 (2) at SAS 11/20/2025	**Fast Break Points**	34 vs. TOR 10/22/2025	0 vs. CHA 11/23/2025
44 at SAC 11/12/2025	0 (6) vs. MIA 02/20/2026	**Biggest Lead**	43 vs. BOS 01/17/2026	0 (3) vs. WAS 02/24/2026
74 vs. WAS 02/24/2026	9 at DET 12/01/2025	**Bench Points**	77 at DET 12/12/2025	9 vs. PHI 12/14/2025
36 vs. LAL 11/08/2025	9 (3) vs. MIA 02/20/2026	**Points Off Turnovers**	33 at CLE 11/02/2025	5 at DEN 01/09/2026

HAWKS RECORD WHEN...	OVERALL	HOME	ROAD
Outrebounding opponent	14-7	7-2	7-5
Outrebounded by opponent	15-24	5-14	10-10
Tied in Rebounding	0-0	0-0	0-0
Shooting better than opponent	28-5	11-2	17-3
Shooting worse than opponent	1-26	1-14	0-12
Shooting same than opponent	0-0	0-0	0-0
More FTM than opponent	9-10	5-4	4-6
Less FTM than opponent	18-20	6-12	12-8
Same FTM than opponent	2-1	1-0	1-1
More 3FGM than opponent	21-14	8-10	13-4
Less 3FGM than opponent	7-13	3-4	4-9
Same 3FGM than opponent	1-4	1-2	0-2
More assists than opponent	26-13	10-8	16-5
Less assists than opponent	3-17	2-8	1-9
Same assists than opponent	0-1	0-0	0-1
More turnovers than opponent	7-18	5-8	2-10
Less turnovers than opponent	19-12	6-7	13-5
Same turnovers than opponent	3-1	1-1	2-0
Bench outscores opponent bench	20-10	8-5	12-5
Opponent bench outscores ATL	9-21	4-11	5-10
Bench scoring equal	0-0	0-0	0-0
Scoring less than 80 points	0-0	0-0	0-0
Scoring between 80-89 points	0-1	0-1	0-0
Scoring between 90-99 points	0-5	0-4	0-1
Scoring between 100-109	1-6	0-2	1-4
Scoring 110 or more points	28-19	12-9	16-10
Opponent scores less than 80	0-0	0-0	0-0
Opponent scores between 80-89	1-0	0-0	1-0
Opponent scores between 90-99	3-1	1-0	2-1
Opponent scores between 100-109	11-2	5-2	6-0
Opponent scores 110 or more	14-28	6-14	8-14

NUMBER OF TIMES RECORDING	POINTS				REB		AST	BLK	STL		
	10+	20+	30+	40+	10+	20+	10+	3+	3+	DD	TD
Nickeil Alexander-Walker	56	31	7	--	1	--	1	2	6	2	--
Dyson Daniels	36	5	--	--	4	--	5	--	17	7	1
N'Faly Dante	--	--	--	--	--	--	--	--	--	--	--
RayJ Dennis	--	--	--	--	--	--	--	--	--	--	--
Mouhamed Gueye	9	1	--	--	3	--	--	2	5	2	--
Buddy Hield	--	--	--	--	--	--	--	--	--	--	--
Caleb Houstan	--	--	--	--	--	--	--	--	--	--	--
Jalen Johnson	52	35	11	2	34	--	15	--	8	38	11
Luke Kennard	18	1	--	--	--	--	--	--	1	--	--
Corey Kispert	9	1	--	--	--	--	--	--	--	--	--
Christian Koloko	1	--	--	--	--	--	--	1	--	--	--
Vit Krejci	18	4	--	--	--	--	--	--	3	--	--
Jonathan Kuminga	1	1	--	--	--	--	--	--	--	--	--
Jock Landale	4	1	--	--	1	--	--	1	--	1	--
CJ McCollum	18	9	1	--	--	--	--	1	1	--	--
Eli Ndiaye	--	--	--	--	--	--	--	--	--	--	--
Asa Newell	8	--	--	--	1	--	--	--	1	1	--
Onyeka Okongwu	46	17	2	--	16	--	--	5	5	13	--
Kristaps Porziņģis	15	6	1	--	1	--	--	3	1	1	--
Duop Reath	--	--	--	--	--	--	--	--	--	--	--
Zaccharie Risacher	24	2	--	--	--	--	--	2	2	--	--
Jacob Toppin	--	--	--	--	--	--	--	--	--	--	--
Gabe Vincent	1	--	--	--	--	--	--	--	1	--	--
Keaton Wallace	5	--	--	--	--	--	--	--	1	--	--
Malik Williams	--	--	--	--	--	--	--	--	--	--	--
Trae Young	7	6	2	--	--	--	5	--	1	3	--
Nikola Đurišić	--	--	--	--	--	--	--	--	--	--	--

NUMBER OF TIMES LEADING TEAM IN. . . (INCLUDES TIES)	PTS	REB	AST	BLK	STL	MIN
Nickeil Alexander-Walker	14	1	5	9	9	9
Dyson Daniels	2	6	21	7	28	16
N'Faly Dante	--	--	--	--	--	--
RayJ Dennis	--	--	--	--	--	--
Mouhamed Gueye	1	3	--	11	9	--
Buddy Hield	--	--	--	--	--	--
Caleb Houstan	--	--	--	--	--	--
Jalen Johnson	22	38	32	7	11	29
Luke Kennard	--	1	--	2	2	--
Corey Kispert	--	--	--	2	--	--
Christian Koloko	--	1	--	3	--	--
Vit Krejci	1	--	--	4	6	--
Jonathan Kuminga	1	--	--	--	--	--
Jock Landale	1	--	--	2	--	--
CJ McCollum	3	--	1	5	2	--
Eli Ndiaye	--	--	--	--	--	--
Asa Newell	--	1	--	2	2	--
Onyeka Okongwu	9	14	2	22	7	4
Kristaps Porziņģis	3	1	2	7	1	--
Duop Reath	--	--	--	--	--	--
Zaccharie Risacher	2	1	1	5	6	1
Jacob Toppin	--	--	--	--	--	--
Gabe Vincent	--	--	--	1	--	--
Keaton Wallace	--	--	--	--	3	--
Malik Williams	--	--	--	--	--	--
Trae Young	3	--	6	--	3	2
Nikola Đurišić	--	--	--	--	--	--

STARTING LINEUPS

LAST USED	GAME	FORWARD	FORWARD	CENTER	GUARD	GUARD	RECORD
10/24	at Magic	Nickeil Alexander-Walker	Jalen Johnson	Onyeka Okongwu	Dyson Daniels	Trae Young	1-0
10/25	vs. Thunder	Nickeil Alexander-Walker	Mouhamed Gueye	Onyeka Okongwu	Dyson Daniels	Trae Young	0-1
10/29	at Nets	Zaccharie Risacher	Jalen Johnson	Kristaps Porziņģis	Dyson Daniels	Trae Young	1-2
11/8	vs. Lakers	Zaccharie Risacher	Mouhamed Gueye	Onyeka Okongwu	Dyson Daniels	Keaton Wallace	1-0
11/10	at Clippers	Zaccharie Risacher	Jalen Johnson	Kristaps Porziņģis	Dyson Daniels	Keaton Wallace	1-0
11/25	at Wizards	Zaccharie Risacher	Jalen Johnson	Kristaps Porziņģis	Dyson Daniels	Nickeil Alexander-Walker	4-4
12/3	vs. Clippers	Zaccharie Risacher	Mouhamed Gueye	Onyeka Okongwu	Dyson Daniels	Nickeil Alexander-Walker	0-1
12/23	vs. Bulls	Zaccharie Risacher	Jalen Johnson	Onyeka Okongwu	Nickeil Alexander-Walker	Trae Young	0-1
12/27	vs. Knicks	Zaccharie Risacher	Jalen Johnson	Onyeka Okongwu	Dyson Daniels	Trae Young	0-4
12/29	at Thunder	Vit Krejci	Zaccharie Risacher	Onyeka Okongwu	Dyson Daniels	Nickeil Alexander-Walker	0-1
1/15	at Trail Blazers	Vit Krejci	Jalen Johnson	Onyeka Okongwu	Dyson Daniels	Nickeil Alexander-Walker	2-3
1/17	vs. Celtics	Vit Krejci	Jalen Johnson	Onyeka Okongwu	CJ McCollum	Nickeil Alexander-Walker	0-1
1/28	at Celtics	Corey Kispert	Jalen Johnson	Onyeka Okongwu	Dyson Daniels	Nickeil Alexander-Walker	4-1
1/29	vs. Rockets	Vit Krejci	Corey Kispert	Christian Koloko	Dyson Daniels	Nickeil Alexander-Walker	0-1
1/31	at Pacers	Zaccharie Risacher	Jalen Johnson	Mouhamed Gueye	Dyson Daniels	Nickeil Alexander-Walker	1-1
2/3	at Heat	Zaccharie Risacher	Jalen Johnson	Christian Koloko	Dyson Daniels	Nickeil Alexander-Walker	1-0
2/5	vs. Jazz	Zaccharie Risacher	Jalen Johnson	Jock Landale	Dyson Daniels	Nickeil Alexander-Walker	1-0
2/9	at Timberwolves	Zaccharie Risacher	Asa Newell	Onyeka Okongwu	CJ McCollum	Nickeil Alexander-Walker	0-1
2/20	vs. Heat	Zaccharie Risacher	Jalen Johnson	Onyeka Okongwu	Dyson Daniels	Nickeil Alexander-Walker	10-9
2/24	vs. Wizards	Dyson Daniels	Jalen Johnson	Onyeka Okongwu	Nickeil Alexander-Walker	CJ McCollum	2-0

GAMES MISSED DUE TO INJURIES/SUSPENSIONS

NAME	INJURY/ILLNESS	DATES OUT	GAMES MISSED
Nickeil Alexander-Walker	Low Back; Spasm	11/8 through 11/10/25	2
Dyson Daniels	Right Hip; Inflammation	12/23	1
	Right Ankle; Sprain	1/17	1
	Right Ankle; Inflammation	2/9	1
N'Faly Dante		11/12 through 11/16/25; 11/20; 11/25; 11/30 through 12/3/25; 12/18 through 12/21/25	11
	Left Knee; MCL Sprain	11/18; 11/23; 11/28	3
	G League - On Assignment	11/22	1
	Right Knee; Torn ACL	12/23/25 through 1/7/26; 1/11 through 1/15/26; 1/19 through 2/3/26	20
	Right Knee; ACL Tear	1/17	1
RayJ Dennis		1/2 through 1/15/26; 1/21 through 2/24/26	23
Nikola Đurišić		10/24; 10/27 through 11/2/25; 11/16; 11/20; 11/25; 11/30 through 12/1/25; 12/5 through 12/21/25; 12/26/25 through 2/9/26	41
	Right Elbow; Sprain	11/7 through 11/13/25; 11/18; 11/23; 11/28; 12/3	9
	G League - On Assignment	11/22	1
Mouhamed Gueye	Right Shoulder; Sprain	12/23	1
Caleb Houstan		10/22; 11/25 through 11/28/25; 12/5 through 12/21/25; 12/26 through 12/27/25; 12/31/25 through 1/2/26; 1/7 through 1/15/26; 1/21 through 2/24/26	34
Jalen Johnson	Right Ankle; Sprain	10/25	1
	Right Quad; Contusion	11/8	1
	Right Calf; Tightness	12/3	1
	N/A; Illness	12/29	1
	Left Calf; Tightness	1/29	1
	Left Knee; Inflammation	2/9	1
Luke Kennard	N/A; Illness	11/7 through 11/8/25	2
	Left Hip; Inflammation	11/23	1
	Back; Soreness	1/3	1
	Neck; Sprain	1/13	1
		2/5	1
Corey Kispert		1/9	1
Vit Krejci	Left Ankle; Sprain	1/31	1
Jonathan Kuminga	Left Knee; Bone Bruise	2/7 through 2/22/26	6
CJ McCollum		1/9	1
Eli Ndiaye		10/22 through 10/24/25; 10/27 through 11/20/25; 11/23 through 12/29/25	32
	G League - Two-Way	11/22	1
Asa Newell		1/21; 1/26 through 1/28/26; 2/24	4
Onyeka Okongwu	Left Ankle; Inflammation	11/22	1
	N/A; Illness	1/7	1
	Dental; Fracture	1/29 through 1/31/26; 2/5	3
Kristaps Porziņģis	Flu-like; Symptoms	10/24 through 10/25/25	2
		11/8; 11/13; 11/23; 12/6; 1/3	5
	Right Knee; Soreness	11/16 through 11/18/25	2
	N/A; Illness	11/28; 12/3; 12/14; 12/19 through 12/29/25; 2/3	10
	Illness	11/30; 12/12	2
	Left Achilles; Tendinitis	1/9 through 1/31/26	12
Duop Reath	Right Foot; Stress Fracture	2/3	1
Zaccharie Risacher	Right Ankle; Sprain	10/24 through 10/25/25	2
	Left Hip; Contusion	11/18	1
	Left Knee; Inflammation	1/9 through 1/11/26	2
	Left Knee; Bone Contusion	1/13 through 1/26/26; 1/29	8
Jacob Toppin		10/22; 11/7; 11/12 through 11/16/25	5
	Right Shoulder; Sprain	11/30 through 12/6/25	5
	Right Shoulder; Surgery	12/12 through 12/14/25	2
Keaton Wallace	Flu-like; Symptoms	11/2	1
	Personal	11/22	1
Malik Williams		12/26 through 12/27/25; 12/31/25 through 1/2/26; 1/5	5
Trae Young	Right Knee; Sprain	10/31 through 11/2/25	2
	Right Knee; MCL Sprain	11/4 through 12/5/25; 12/12 through 12/14/25	19
	Right Knee; Injury Management	12/19	1
	Right Quad; Contusion	12/29/25 through 1/7/26	6
		TOTAL GAMES MISSED	**307**

BY HAWKS	AN INDIVIDUAL...	BY OPPONENT
32 PTS, Jalen Johnson: (ATL W, 117-107) @ Philadelphia, 02/19/26	Scored 30+ points	31 PTS, Brandon Miller: (ATL L, 107-110) @ Charlotte, 02/11/26
43 PTS, Jalen Johnson: (ATL L, 126-133) @ Charlotte, 12/18/25	Scored 40+ points	41 PTS, Jaylen Brown: (ATL L, 106-132) vs. Boston, 01/17/26
56 PTS, Trae Young: (ATL L, 131-136) @ Portland, 01/03/22	Scored 50+ points	50 PTS, Malachi Flynn: (ATL W, 121-113) vs. Detroit, 04/03/24
16 REB, Jalen Johnson: (ATL L, 97-128) vs. Miami, 02/20/26	Had 15+ Rebounds	15 REB, Moussa Diabate: (ATL L, 119-126) vs. Charlotte, 02/07/26
21 REB, Onyeka Okongwu: (ATL W, 122-117) vs. Phoenix, 01/14/25	Had 20+ Rebounds	21 REB, Domantas Sabonis: (ATL L, 107-122) @ Sacramento, 01/22/24
26 REB, Clint Capela: (ATL W, 123-115 (OT)) vs. Detroit, 01/20/21	Had 25+ Rebounds	25 REB, Andre Drummond: (ATL L, 113-118) @ Chicago, 12/26/23
15 AST, Jalen Johnson: (ATL W, 121-119) vs. Utah, 02/05/26	Had 15+ assists	15 AST, Josh Giddey: (ATL L, 123-126) vs. Chicago, 12/23/25
20 AST, Trae Young: (ATL W, 124-121) @ Utah, 01/07/25	Had 20+ assists	21 AST, Russell Westbrook: (ATL W, 125-124) vs. Washington, 05/10/21
5 BLK, Onyeka Okongwu: (ATL L, 110-117 (OT)) @ Orlando, 01/07/24	Had 5+ Blocks	5 BLK, Jabari Smith Jr.: (ATL L, 86-104) vs. Houston, 01/29/26
10 BLK, Clint Capela: (ATL W, 116-98) @ Minnesota, 01/22/21	Had 10+ Blocks	12 BLK, Keon Clark: (ATL L, 86-112) @ Toronto, 03/23/01
5 STL, Dyson Daniels: (ATL W, 117-106) @ Boston, 01/28/26	Had 5+ Steals	5 STL, Jarace Walker: (ATL W, 132-116) vs. Indiana, 01/26/26
11 FGM, Jalen Johnson: (ATL W, 115-104) vs. Brooklyn, 02/22/26	Made 10+ Field Goals	10 FGM, Brandon Miller: (ATL L, 107-110) @ Charlotte, 02/11/26
15 FGM, Jalen Johnson: (ATL W, 126-102) vs. Minnesota, 12/31/25	Made 15+ Field Goals	15 FGM, Shai Gilgeous-Alexander: (ATL L, 129-140) @ Oklahoma City, 12/29/25
21 FGM, Shareef Abdur-Rahim: (ATL W, 106-99) vs. Detroit, 11/23/01	Made 20+ Field Goals	22 FGM, Stephen Curry: (ATL W, 141-134 (OT)) vs. Golden State, 02/03/24
7 3FGM, Nickeil Alexander-Walker: (ATL L, 110-112) vs. Milwaukee, 01/19/26	Made 7+ 3-Pointers	7 3FGM, LaMelo Ball: (ATL L, 107-110) @ Charlotte, 02/11/26
12 3FGM, Nickeil Alexander-Walker: (ATL W, 127-115) @ Miami, 02/03/26	10+ 3-Pointer Attempts	11 3FGM, Tyrese Maxey: (ATL W, 117-107) @ Philadelphia, 02/19/26
17 FTM, Jalen Johnson: (ATL W, 142-134 (2OT)) @ Philadelphia, 11/30/25	Made 15+ Free Throws	17 FTM, Karl-Anthony Towns: (ATL L, 125-128) vs. New York, 12/27/25
21 FTM, Trae Young: (ATL W, 123-110) vs. Charlotte, 03/12/25	Made 20+ Free Throws	20 FTM, James Harden: (ATL L, 111-158) @ Houston, 11/30/19
6 FB, Jalen Johnson: (ATL L, 110-112) vs. Milwaukee, 01/19/26	Made 5+ Fast Breaks	5 FB, Ayo Dosunmu: (ATL L, 116-138) @ Minnesota, 02/09/26
* Never Has Happened *	10+ Fast Break Attempts	* Never Has Happened *
6 TO, Nickeil Alexander-Walker: (ATL L, 116-138) @ Minnesota, 02/09/26	5+ Turnovers	5 TO, Nolan Traore: (ATL W, 115-104) vs. Brooklyn, 02/22/26
10 FD, Jalen Johnson: (ATL W, 117-107) @ Philadelphia, 02/19/26	10+ Fouls Drawn	10 FD, Nikola Jokić: (ATL L, 133-134) vs. Denver, 12/05/25
200.0 OR, Bruno Fernando: (ATL W, 143-138 (2OT)) vs. Charlotte, 03/09/20	200+ Offensive Rating	206.2 OR, Caleb Martin: (ATL W, 143-138 (2OT)) vs. Charlotte, 03/09/20
* Never Has Happened *	200+ Defensive Rating	* Never Has Happened *
12 FGM/10 FGM, Jalen Johnson/CJ McCollum: (ATL W, 127-115) @ Miami, 02/03/26	Two Players with 10+ Field Goals Made	14 FGM/10 FGM, Jaylen Brown/Sam Hauser: (ATL L, 106-132) vs. Boston, 01/17/26
5 3FGM/5 3FGM, Nickeil Alexander-Walker/CJ McCollum: (ATL W, 132-116) vs. Indiana, 01/26/26	Two Players with 5+ 3-Pointers Made	7 3FGM/5 3FGM, LaMelo Ball/Brandon Miller: (ATL L, 107-110) @ Charlotte, 02/11/26
Onyeka Okongwu (22 PTS)/CJ McCollum (20 PTS)/Nickeil Alexander-Walker (20 PTS): (ATL L, 97-128) vs. Miami, 02/20/26	Three Players with 20+ Points	Andrew Nembhard (26 PTS)/Pascal Siakam (25 PTS)/Aaron Nesmith (23 PTS): (ATL L, 124-129) @ Indiana, 01/31/26
Jock Landale (26 PTS)/Nickeil Alexander-Walker (23 PTS)/Jalen Johnson (22 PTS)/Corey Kispert (20 PTS): (ATL W, 121-119) vs. Utah, 02/05/26	Four Players with 20+ Points	Duncan Robinson (24 PTS)/Tyler Herro (24 PTS)/Bam Adebayo (20 PTS)/Davion Mitchell (20 PTS): (ATL L, 109-131) @ Miami, 02/26/25
16 PTS, 16 REB, 11 AST, Jalen Johnson: (ATL L, 97-128) vs. Miami, 02/20/26	Had a triple-double	18 PTS, 12 REB, 10 AST, Julius Randle: (ATL L, 116-138) @ Minnesota, 02/09/26
22 PTS, 21 REB, Onyeka Okongwu: (ATL W, 122-117) vs. Phoenix, 01/14/25	Had a 20/20 game	24 PTS, 25 REB, Andre Drummond: (ATL L, 113-118) @ Chicago, 12/26/23
4th period, Corey Kispert: (ATL L, 116-138) @ Minnesota, 02/09/26	Had a four-point play	1st period, Tim Hardaway Jr.: (ATL W, 110-87) @ Denver, 01/09/26
	A TEAM...	

121 PTS, (ATL W, 121-119) vs. Utah, 02/05/26	Scored 120+ points	128 PTS, (ATL L, 97-128) vs. Miami, 02/20/26
132 PTS, (ATL W, 132-116) vs. Indiana, 01/26/26	Scored 130+ points	138 PTS, (ATL L, 116-138) @ Minnesota, 02/09/26
150 PTS, (ATL L, 150-152) vs. Chicago, 12/21/25	Scored 140+ points	141 PTS, (ATL L, 116-141) @ LA Lakers, 01/13/26
150 PTS, (ATL L, 150-152) vs. Chicago, 12/21/25	Scored 150+ points	152 PTS, (ATL L, 150-152) vs. Chicago, 12/21/25
.600 (57-95), (ATL L, 152-157) vs. Indiana, 11/21/23	Shot .600+ from the field	.629 (56-89), (ATL L, 111-141) vs. Denver, 12/08/24
21 PTS, (ATL W, 119-98) vs. Washington, 02/24/26	Won by 20+ points	31 PTS, (ATL L, 97-128) vs. Miami, 02/20/26
33 PTS, (ATL W, 133-100) @ Sacramento, 11/12/25	Won by 30+ points	31 PTS, (ATL L, 97-128) vs. Miami, 02/20/26
41 PTS, (ATL W, 132-91) vs. Charlotte, 03/23/24	Won by 40+ points	42 PTS, (ATL L, 115-157) @ Indiana, 04/14/24
* Never Has Happened *	Won by 50+ points	* Never Has Happened *
71 REB, (ATL W, 119-98) vs. Washington, 02/24/26	Had 60+ rebounds	63 REB, (ATL L, 97-128) vs. Miami, 02/20/26
35 AST, (ATL W, 132-116) vs. Indiana, 01/26/26	Had 35+ assists	36 AST, (ATL L, 116-138) @ Minnesota, 02/09/26
42 AST, (ATL W, 133-100) @ Sacramento, 11/12/25	Had 40+ assists	41 AST, (ATL L, 150-152) vs. Chicago, 12/21/25
51 FGM, (ATL W, 126-102) vs. Minnesota, 12/31/25	Made 50+ field goals	52 FGM, (ATL L, 97-128) vs. Miami, 02/20/26
21 3FGM, (ATL W, 127-115) @ Miami, 02/03/26	Made 20+ 3-pointers	22 3FGM, (ATL L, 106-132) vs. Boston, 01/17/26
35 FTM, (ATL W, 123-110) vs. Charlotte, 03/12/25	Made 35+ free throws	35 FTM, (ATL W, 132-130) @ Detroit, 02/03/25
2nd OT, (ATL W, 142-134 (2OT)) @ Philadelphia, 11/30/25	Overtime Win	1st OT, (ATL L, 126-133 (OT)) @ San Antonio, 12/19/24
2nd OT, (ATL W, 142-134 (2OT)) @ Philadelphia, 11/30/25	Double-Overtime Win	2nd OT, (ATL L, 111-117 (2OT)) vs. Miami, 04/09/24
4th OT, (ATL W, 142-139 (4OT)) vs. New York, 01/29/17	Triple-Overtime Win	4th OT, (ATL L, 161-168 (4OT)) vs. Chicago, 03/01/19
4th OT, (ATL W, 142-139 (4OT)) vs. New York, 01/29/17	Quadruple-Overtime Win	4th OT, (ATL L, 161-168 (4OT)) vs. Chicago, 03/01/19
THE HAWKS (SINGLE-SEASON)...		
11/8/2025 — 11/16/2025 (5)	Won 5 straight	--
12/27/2014 — 1/31/2015 (19)	Won 10 straight	--
3/25/2022 — 4/22/2022 (6)	Won 5 straight at home	--
4/18/2021 — 5/30/2021 (13)	Won 10 straight at home	--
11/12/1996 — 2/12/1997 (20)	Won 15 straight at home	--
11/24/2021 — 12/23/2021 (6)	Won 5 straight on road	--
12/17/2014 — 1/17/2015 (12)	Won 10 straight on road	--
* Never Has Happened *	Won 15 straight on road	--
12/18/2025 — 12/29/2025 (7)	Lost 5 straight	--
12/10/2019 — 12/28/2019 (10)	Lost 10 straight	--
12/19/2025 — 12/27/2025 (5)	Lost 5 straight at home	--
4/4/2024 — 10/30/2024 (9)	Lost 5 straight on road	--

2025-26 RESULTS

DATE	OPPONENT	H-R	W-L	SCORE ATL-OPP	HOME RECORD	ROAD RECORD	TOTAL RECORD	HAWKS HI SCORER	PT	HAWKS HI REBR	RB	HAWKS HI ASSISTS	AST	OPPONENT HI SCORER	PT	ATTEND
10/22/2025	Raptors	H	L	118-138	0-1	0-0	0-1	J. Johnson/T. Young	22	J. Johnson/K. Porziņģis	7	J. Johnson	8	R. Barrett	25	17,811
10/24/2025	at Magic	R	W	111-107	0-1	1-0	1-1	T. Young	25	D. Daniels	9	T. Young	6	F. Wagner	27	18,004
10/25/2025	Thunder	H	L	100-117	0-2	1-0	1-2	N. Alexander-Walker	17	O. Okongwu	12	T. Young	10	C. Holmgren	31	16,450
10/27/2025	at Bulls	R	L	123-128	0-2	1-1	1-3	K. Porziņģis	27	O. Okongwu	10	T. Young	17	A. Dosunmu	21	18,094
10/29/2025	at Nets	R	W	117-112	0-2	2-1	2-3	J. Johnson	23	O. Okongwu	14	K. Porziņģis	7	M. Porter Jr.	32	17,548
10/31/2025	at Pacers	R	W	128-108	0-2	3-1	3-3	J. Johnson	22	J. Johnson	13	J. Johnson	8	P. Siakam	18	16,212
11/2/2025	at Cavaliers	R	L	109-117	0-2	3-2	3-4	J. Johnson	23	J. Johnson	13	K. Porziņģis/N. Alexander-Walker/J. Johnson/Z. Risacher	5	D. Mitchell	37	19,432
11/4/2025	Magic	H	W	127-112	1-2	3-2	4-4	Z. Risacher	21	O. Okongwu	7	D. Daniels	6	P. Banchero	22	15,821
11/7/2025	Raptors	H	L	97-109	1-3	3-2	4-5	J. Johnson	21	O. Okongwu	11	D. Daniels	8	B. Ingram	20	16,340
11/8/2025	Lakers	H	W	122-102	2-3	3-2	5-5	M. Gueye	21	O. Okongwu/D. Daniels	8	D. Daniels	13	L. Dončić	22	17,194
11/10/2025	at Clippers	R	W	105-102	2-3	4-2	6-5	V. Krejci	28	J. Johnson	10	D. Daniels/J. Johnson	8	J. Harden	35	16,368
11/12/2025	at Kings	R	W	133-100	2-3	5-2	7-5	J. Johnson	24	J. Johnson	10	J. Johnson	8	K. Ellis	20	15,008
11/13/2025	at Jazz	R	W	132-122	2-3	6-2	8-5	O. Okongwu	32	J. Johnson	18	J. Johnson	14	L. Markkanen	40	18,186
11/16/2025	at Suns	R	W	124-122	2-3	7-2	9-5	O. Okongwu	27	J. Johnson	10	D. Daniels	12	D. Brooks	34	17,071
11/18/2025	Pistons	H	L	112-120	2-4	7-2	9-6	J. Johnson	25	M. Gueye	11	J. Johnson	9	C. Cunningham	25	17,353
11/20/2025	at Spurs	R	L	126-135	2-4	7-3	9-7	N. Alexander-Walker	38	J. Johnson	12	J. Johnson	7	D. Fox	26	18,354
11/22/2025	at Pelicans	R	W	115-98	2-4	8-3	10-7	K. Porziņģis	30	J. Johnson	11	J. Johnson	9	D. Queen	20	18,397
11/23/2025	Hornets	H	W	113-110	3-4	8-3	11-7	J. Johnson	28	D. Daniels	9	J. Johnson	11	K. Knueppel	28	17,460
11/25/2025	at Wizards	R	L	113-132	3-4	8-4	11-8	K. Porziņģis	22	D. Daniels	9	D. Daniels/J. Johnson	7	C. McCollum	46	15,522
11/28/2025	Cavaliers	H	W	130-123	4-4	8-4	12-8	N. Alexander-Walker	30	J. Johnson	12	J. Johnson	12	D. Mitchell	42	16,124
11/30/2025	at 76ers	R	W	142-134	4-4	9-4	13-8	J. Johnson	41	J. Johnson	14	D. Daniels	8	T. Maxey	44	17,225
12/1/2025	at Pistons	R	L	98-99	4-4	9-5	13-9	J. Johnson	29	J. Johnson	13	J. Johnson	7	J. Duren	21	19,008
12/3/2025	Clippers	H	L	92-115	4-5	9-5	13-10	N. Alexander-Walker	21	O. Okongwu	9	O. Okongwu	5	J. Harden	27	16,470
12/5/2025	Nuggets	H	L	133-134	4-6	9-5	13-11	N. Alexander-Walker	30	J. Johnson	18	J. Johnson	16	N. Jokic	40	16,149
12/6/2025	at Wizards	R	W	131-116	4-6	10-5	14-11	J. Johnson	30	J. Johnson	12	J. Johnson	12	C. McCollum	28	15,596
12/12/2025	at Pistons	R	L	115-142	4-6	10-6	14-12	N. Alexander-Walker	22	J. Johnson	11	J. Johnson	12	I. Stewart	17	18,989
12/14/2025	76ers	H	W	120-117	5-6	10-6	15-12	D. Daniels	27	O. Okongwu	15	J. Johnson	12	P. George	35	16,250
12/18/2025	at Hornets	R	L	126-133	5-6	10-7	15-13	J. Johnson	43	J. Johnson	11	T. Young	10	L. Ball/K. Knueppel	28	16,124
12/19/2025	Spurs	H	L	98-126	5-7	10-7	15-14	N. Alexander-Walker	23	J. Johnson	11	J. Johnson	6	V. Wembanyama	26	15,505
12/21/2025	Bulls	H	L	150-152	5-8	10-7	15-15	J. Johnson	36	J. Johnson	11	J. Johnson/D. Daniels/T. Young	9	M. Buzelis	28	15,110
12/23/2025	Bulls	H	L	123-126	5-9	10-7	15-16	J. Johnson	24	J. Johnson	9	T. Young	15	C. White	24	15,367
12/26/2025	Heat	H	L	111-126	5-10	10-7	15-17	T. Young	30	J. Johnson	9	J. Johnson	10	N. Powell	25	15,664
12/27/2025	Knicks	H	L	125-128	5-11	10-7	15-18	O. Okongwu	31	O. Okongwu	14	J. Johnson	12	K. Towns	36	17,809
12/29/2025	at Thunder	R	L	129-140	5-11	10-8	15-19	N. Alexander-Walker	30	O. Okongwu	14	D. Daniels	7	S. Gilgeous-Alexander	39	18,203
12/31/2025	Timberwolves	H	W	126-102	6-11	10-8	16-19	J. Johnson	34	J. Johnson	10	D. Daniels	9	A. Edwards	30	16,345
1/2/2026	at Knicks	R	W	111-99	6-11	11-8	17-19	N. Alexander-Walker/O. Okongwu	23	J. Johnson	10	J. Johnson	11	J. Brunson	24	19,812
1/3/2026	at Raptors	R	L	117-134	6-11	11-9	17-20	N. Alexander-Walker	31	J. Johnson/Z. Risacher	7	D. Daniels	12	B. Ingram/R. Barrett	29	19,028
1/5/2026	at Raptors	R	L	100-118	6-11	11-10	17-21	O. Okongwu	17	J. Johnson	14	J. Johnson	7	B. Ingram	19	17,194
1/7/2026	Pelicans	H	W	117-100	7-11	11-10	18-21	Z. Risacher	25	M. Gueye	11	D. Daniels	8	Z. Williamson	22	15,993
1/9/2026	at Nuggets	R	W	110-87	7-11	12-10	19-21	J. Johnson	29	D. Daniels	11	D. Daniels	10	P. Watson	25	19,650
1/11/2026	at Warriors	R	W	124-111	7-11	13-10	20-21	N. Alexander-Walker	24	O. Okongwu	12	D. Daniels	9	S. Curry	31	18,064
1/13/2026	at Lakers	R	L	116-141	7-11	13-11	20-22	N. Alexander-Walker	26	D. Daniels/O. Okongwu	8	J. Johnson	6	L. James	31	18,757
1/15/2026	at Trail Blazers	R	L	101-117	7-11	13-12	20-23	O. Okongwu	26	J. Johnson	11	N. Alexander-Walker	7	S. Sharpe	24	16,196
1/17/2026	Celtics	H	L	106-132	7-12	13-12	20-24	O. Okongwu	21	J. Johnson	8	N. Alexander-Walker	6	J. Brown	41	17,489
1/19/2026	Bucks	H	L	110-112	7-13	13-12	20-25	N. Alexander-Walker	32	J. Johnson	16	D. Daniels	10	G. Antetokounmpo	21	16,284
1/21/2026	at Grizzlies	R	W	124-122	7-13	14-12	21-25	J. Johnson	32	J. Johnson	15	J. Johnson/D. Daniels	8	J. Morant	23	15,054
1/23/2026	Suns	H	W	110-103	8-13	14-12	22-25	O. Okongwu	25	J. Johnson	18	J. Johnson	9	D. Booker	31	15,461
1/26/2026	Pacers	H	W	132-116	9-13	14-12	23-25	C. McCollum	23	O. Okongwu	10	D. Daniels	9	P. Siakam	26	12,210
1/28/2026	at Celtics	R	W	117-106	9-13	15-12	24-25	N. Alexander-Walker	21	J. Johnson	14	D. Daniels	9	J. Brown	21	19,156
1/29/2026	Rockets	H	L	86-104	9-14	15-12	24-26	C. McCollum	23	C. Koloko/A. Newell/L. Kennard	7	D. Daniels	7	K. Durant	31	16,602
1/31/2026	at Pacers	R	L	124-129	9-14	15-13	24-27	J. Johnson	33	J. Johnson	11	J. Johnson	10	A. Nembhard	26	17,010
2/3/2026	at Heat	R	W	127-115	9-14	16-13	25-27	J. Johnson	29	J. Johnson	11	J. Johnson	11	J. Jaquez Jr.	21	19,700
2/5/2026	Jazz	H	W	121-119	10-14	16-13	26-27	J. Landale	26	J. Johnson	16	J. Johnson	15	I. Collier	25	15,412
2/7/2026	Hornets	H	L	119-126	10-15	16-13	26-28	J. Johnson	31	J. Johnson	9	N. Alexander-Walker	10	M. Bridges	26	17,492
2/9/2026	at Timberwolves	R	L	116-138	10-15	16-14	26-29	C. McCollum	38	N. Alexander-Walker	12	N. Alexander-Walker	5	A. Edwards	30	17,243
2/11/2026	at Hornets	R	L	107-110	10-15	16-15	26-30	D. Daniels	21	J. Johnson	13	J. Johnson	9	B. Miller	31	18,710
2/19/2026	at 76ers	R	W	117-107	10-15	17-15	27-30	J. Johnson	32	J. Johnson/O. Okongwu	10	J. Johnson/C. McCollum	5	T. Maxey	28	19,746
2/20/2026	Heat	H	L	97-128	10-16	17-15	27-31	O. Okongwu	22	J. Johnson	16	J. Johnson	11	T. Herro	24	16,070
2/22/2026	Nets	H	W	115-104	11-16	17-15	28-31	J. Johnson	26	J. Johnson	12	D. Daniels	8	M. Porter Jr.	18	17,121
2/24/2026	Wizards	H	W	119-98	12-16	17-15	29-31	J. Kuminga	27	M. Gueye	11	O. Okongwu/D. Daniels	7	W. Riley	18	15,417
2/26/2026	Wizards	--	--	--	--	--	--	--	--	--	--	--	--	--	--	--
3/1/2026	Trail Blazers	--	--	--	--	--	--	--	--	--	--	--	--	--	--	--
3/4/2026	at Bucks	--	--	--	--	--	--	--	--	--	--	--	--	--	--	--
3/7/2026	76ers	--	--	--	--	--	--	--	--	--	--	--	--	--	--	--
3/10/2026	Mavericks	--	--	--	--	--	--	--	--	--	--	--	--	--	--	--
3/12/2026	Nets	--	--	--	--	--	--	--	--	--	--	--	--	--	--	--
3/14/2026	Bucks	--	--	--	--	--	--	--	--	--	--	--	--	--	--	--
3/16/2026	Magic	--	--	--	--	--	--	--	--	--	--	--	--	--	--	--
3/18/2026	at Mavericks	--	--	--	--	--	--	--	--	--	--	--	--	--	--	--
3/20/2026	at Rockets	--	--	--	--	--	--	--	--	--	--	--	--	--	--	--
3/21/2026	Warriors	--	--	--	--	--	--	--	--	--	--	--	--	--	--	--
3/23/2026	Grizzlies	--	--	--	--	--	--	--	--	--	--	--	--	--	--	--
3/25/2026	at Pistons	--	--	--	--	--	--	--	--	--	--	--	--	--	--	--
3/27/2026	at Celtics	--	--	--	--	--	--	--	--	--	--	--	--	--	--	--
3/28/2026	Kings	--	--	--	--	--	--	--	--	--	--	--	--	--	--	--
3/30/2026	Celtics	--	--	--	--	--	--	--	--	--	--	--	--	--	--	--
4/1/2026	at Magic	--	--	--	--	--	--	--	--	--	--	--	--	--	--	--
4/3/2026	at Nets	--	--	--	--	--	--	--	--	--	--	--	--	--	--	--
4/6/2026	Knicks	--	--	--	--	--	--	--	--	--	--	--	--	--	--	--
4/8/2026	at Cavaliers	--	--	--	--	--	--	--	--	--	--	--	--	--	--	--
4/10/2026	Cavaliers	--	--	--	--	--	--	--	--	--	--	--	--	--	--	--
4/12/2026	at Heat	--	--	--	--	--	--	--	--	--	--	--	--	--	--	--

(AS OF FEB 26, 2026, 4:27 AM PST) 2025 : REGULAR SEASON

			HAWKS										OPPONENTS									
DATE	OPPONENT	W/L	BENCH PTS	AVG	IN THE PAINT	AVG	SECOND CHANCE	AVG	FAST BREAK	AVG	POINTS OFF TO	AVG	BENCH PTS	AVG	IN THE PAINT	AVG	SECOND CHANCE	AVG	FAST BREAK	AVG	POINTS OFF TO	AVG
10/22	Toronto	L	34	34.0	56	56.0	16	16.0	11	11.0	23	23.0	48	48.0	86	86.0	19	19.0	34	34.0	22	22.0
10/24	at Orlando	W	32	33.0	58	57.0	13	14.5	18	14.5	22	22.5	33	40.5	52	69.0	19	19.0	15	24.5	13	17.5
10/25	Oklahoma City	L	38	34.7	34	49.3	9	12.7	9	12.7	15	20.0	34	38.3	50	62.7	30	22.7	13	20.7	29	21.3
10/27	at Chicago	L	46	37.5	66	53.5	12	12.5	21	14.8	24	21.0	53	42.0	64	63.0	15	20.8	22	21.0	11	18.8
10/29	at Brooklyn	W	59	41.8	50	52.8	15	13.0	18	15.4	27	22.2	32	40.0	46	59.6	13	19.2	5	17.8	7	16.4
10/31	at Indiana	W	39	41.3	74	56.3	16	13.5	28	17.5	19	21.7	37	39.5	38	56.0	22	19.7	8	16.2	13	15.8
11/2	at Cleveland	L	29	39.6	60	56.9	8	12.7	14	17.0	20	21.4	27	37.7	34	52.9	13	18.7	27	17.7	33	18.3
11/4	Orlando	W	36	39.1	46	55.5	8	12.1	23	17.8	21	21.4	40	38.0	46	52.0	16	18.4	16	17.5	24	19.0
11/7	Toronto	L	16	36.6	42	54.0	21	13.1	11	17.0	19	21.1	26	36.7	44	51.1	14	17.9	21	17.9	17	18.8
11/8	LA Lakers	W	46	37.5	62	54.8	11	12.9	22	17.5	36	22.6	43	37.3	46	50.6	17	17.8	8	16.9	15	18.4
11/10	at LA Clippers	W	47	38.4	44	53.8	20	13.5	20	17.7	20	22.4	23	36.0	42	49.8	13	17.4	4	15.7	19	18.5
11/12	at Sacramento	W	62	40.3	56	54.0	5	12.8	33	19.0	20	22.2	55	37.6	44	49.3	14	17.1	8	15.1	17	18.3
11/13	at Utah	W	40	40.3	40	52.9	14	12.9	23	19.3	34	23.1	32	37.2	48	49.2	17	17.1	19	15.4	23	18.7
11/16	at Phoenix	W	20	38.9	58	53.3	15	13.1	19	19.3	29	23.5	38	37.2	62	50.1	15	16.9	5	14.6	23	19.0
11/18	Detroit	L	21	37.7	50	53.1	14	13.1	6	18.4	15	22.9	30	36.7	66	51.2	13	16.7	17	14.8	30	19.7
11/20	at San Antonio	L	36	37.6	46	52.6	6	12.7	6	17.6	10	22.1	53	37.8	60	51.8	10	16.3	19	15.1	25	20.1
11/22	at New Orleans	W	35	37.4	42	52.0	11	12.6	15	17.5	25	22.3	26	37.1	52	51.8	11	15.9	8	14.6	9	19.4
11/23	Charlotte	W	15	36.2	66	52.8	18	12.9	17	17.4	23	22.3	26	36.4	48	51.6	21	16.2	0	13.8	8	18.8
11/25	at Washington	L	48	36.8	56	52.9	21	13.3	18	17.5	19	22.2	21	35.6	48	51.4	6	15.7	28	14.6	28	19.3
11/28	Cleveland	W	29	36.4	64	53.5	12	13.3	36	18.4	25	22.3	22	35.0	46	51.1	13	15.6	17	14.7	13	19.0
11/30	at Philadelphia	W	28	36.0	60	53.8	16	13.4	23	18.6	20	22.2	39	35.1	58	51.4	15	15.5	14	14.7	20	19.0
12/1	at Detroit	L	9	34.8	42	53.3	8	13.1	13	18.4	20	22.1	37	35.2	58	51.7	19	15.7	21	15.0	17	18.9
12/3	LA Clippers	L	38	34.9	40	52.7	12	13.1	15	18.2	15	21.8	30	35.0	52	51.7	25	16.1	14	14.9	15	18.7
12/5	Denver	L	45	35.3	44	52.3	15	13.2	18	18.2	10	21.3	40	35.2	54	51.8	16	16.1	26	15.4	22	18.9
12/6	at Washington	W	44	35.7	70	53.0	29	13.8	19	18.2	26	21.5	37	35.3	42	51.4	13	16.0	5	15.0	17	18.8
12/12	at Detroit	L	32	35.5	50	52.9	21	14.1	9	17.9	18	21.3	77	36.9	72	52.2	12	15.8	30	15.5	27	19.1
12/14	Philadelphia	W	34	35.5	44	52.6	23	14.4	16	17.8	16	21.1	9	35.9	38	51.7	26	16.2	12	15.4	14	18.9
12/18	at Charlotte	L	44	35.8	62	52.9	17	14.5	16	17.8	26	21.3	27	35.5	50	51.6	11	16.0	20	15.6	18	18.9
12/19	San Antonio	L	29	35.6	50	52.8	15	14.5	13	17.6	16	21.1	68	36.7	60	51.9	15	16.0	24	15.9	15	18.8
12/21	Chicago	L	31	35.4	50	52.7	20	14.7	22	17.7	19	21.1	57	37.3	66	52.4	15	15.9	26	16.2	17	18.7
12/23	Chicago	L	36	35.4	58	52.9	12	14.6	9	17.5	23	21.1	39	37.4	64	52.8	19	16.0	10	16.0	7	18.3
12/26	Miami	L	32	35.3	54	52.9	8	14.4	22	17.6	9	20.8	40	37.5	66	53.2	16	16.0	22	16.2	22	18.4
12/27	New York	L	48	35.7	50	52.8	8	14.2	23	17.8	20	20.7	24	37.1	52	53.2	23	16.2	12	16.1	24	18.6
12/29	at Oklahoma City	L	30	35.5	36	52.4	15	14.2	10	17.5	14	20.5	34	37.0	70	53.6	16	16.2	23	16.3	18	18.6
12/31	Minnesota	W	44	35.8	64	52.7	17	14.3	10	17.3	19	20.5	33	36.9	36	53.1	16	16.2	14	16.2	11	18.4
1/2	at New York	W	24	35.4	58	52.8	13	14.3	27	17.6	12	20.3	19	36.4	46	52.9	12	16.1	28	16.5	17	18.3
1/3	at Toronto	L	24	35.1	46	52.6	15	14.3	21	17.7	20	20.2	35	36.3	60	53.1	12	16.0	19	16.6	23	18.5
1/5	at Toronto	L	29	35.0	44	52.4	14	14.3	16	17.6	23	20.3	31	36.2	64	53.4	8	15.8	29	16.9	16	18.4
1/7	New Orleans	W	33	34.9	50	52.4	15	14.3	17	17.6	26	20.5	38	36.2	54	53.4	8	15.6	29	17.2	19	18.4
1/9	at Denver	W	27	34.7	56	52.5	4	14.1	16	17.6	18	20.4	39	36.3	30	52.9	2	15.3	9	17.0	5	18.1
1/11	at Golden State	W	43	34.9	46	52.3	16	14.1	23	17.7	28	20.6	35	36.3	54	52.9	13	15.2	17	17.0	11	17.9
1/13	at LA Lakers	L	51	35.3	56	52.4	16	14.1	16	17.7	18	20.5	33	36.2	56	53.0	10	15.1	23	17.2	14	17.8
1/15	at Portland	L	34	35.3	36	52.0	9	14.0	15	17.6	12	20.3	55	36.6	52	52.9	20	15.2	17	17.2	28	18.0
1/17	Boston	L	41	35.4	42	51.8	20	14.2	22	17.7	19	20.3	31	36.5	40	52.6	13	15.1	21	17.3	12	17.9
1/19	Milwaukee	L	27	35.2	52	51.8	16	14.2	22	17.8	9	20.0	35	36.5	38	52.3	6	14.9	15	17.2	16	17.9
1/21	at Memphis	W	52	35.6	42	51.6	18	14.3	24	17.9	25	20.2	45	36.7	58	52.4	20	15.0	15	17.2	17	17.8
1/23	Phoenix	W	33	35.5	48	51.5	12	14.2	21	18.0	12	20.0	34	36.6	60	52.6	14	15.0	21	17.2	30	18.1
1/26	Indiana	W	55	35.9	56	51.6	7	14.1	15	17.9	16	19.9	48	36.8	54	52.6	12	15.0	21	17.3	14	18.0
1/28	at Boston	W	32	35.9	44	51.4	20	14.2	12	17.8	23	20.0	48	37.1	38	52.3	21	15.1	4	17.0	16	18.0
1/29	Houston	L	30	35.7	40	51.2	26	14.4	19	17.8	14	19.8	31	36.9	44	52.2	24	15.3	17	17.0	23	18.1
1/31	at Indiana	L	40	35.8	64	51.5	10	14.4	20	17.9	23	19.9	44	37.1	56	52.2	16	15.3	12	16.9	18	18.1
2/3	at Miami	W	68	36.4	50	51.4	10	14.3	14	17.8	18	19.9	45	37.2	66	52.5	8	15.1	20	17.0	11	17.9
2/5	Utah	W	39	36.5	76	51.9	13	14.2	13	17.7	18	19.8	36	37.2	58	52.6	19	15.2	13	16.9	13	17.8
2/7	Charlotte	L	30	36.4	46	51.8	6	14.1	22	17.8	13	19.7	31	37.1	56	52.7	15	15.2	9	16.8	15	17.8
2/9	at Minnesota	L	36	36.4	42	51.6	19	14.2	26	17.9	24	19.8	44	37.2	70	53.0	8	15.1	25	16.9	26	17.9
2/11	at Charlotte	L	34	36.3	48	51.5	8	14.1	22	18.0	22	19.8	25	37.0	26	52.5	16	15.1	6	16.7	10	17.8
2/19	at Philadelphia	W	38	36.4	54	51.6	27	14.3	25	18.1	22	19.9	31	36.9	38	52.2	13	15.1	19	16.8	9	17.6
2/20	Miami	L	31	36.3	38	51.3	10	14.2	11	18.0	9	19.7	64	37.4	72	52.6	17	15.1	15	16.7	20	17.7
2/22	Brooklyn	W	36	36.3	48	51.3	10	14.2	21	18.1	12	19.5	35	37.3	48	52.5	12	15.0	5	16.5	26	17.8
2/24	Washington	W	74	36.9	58	51.4	17	14.2	24	18.2	23	19.6	63	37.8	44	52.4	6	14.9	20	16.6	7	17.7
2/26	Washington	--	--	--	--	--	--	--	--	--	--	--	--	--	--	--	--	--	--	--	--	--
3/1	Portland	--	--	--	--	--	--	--	--	--	--	--	--	--	--	--	--	--	--	--	--	--
3/4	at Milwaukee	--	--	--	--	--	--	--	--	--	--	--	--	--	--	--	--	--	--	--	--	--
3/7	Philadelphia	--	--	--	--	--	--	--	--	--	--	--	--	--	--	--	--	--	--	--	--	--
3/10	Dallas	--	--	--	--	--	--	--	--	--	--	--	--	--	--	--	--	--	--	--	--	--
3/12	Brooklyn	--	--	--	--	--	--	--	--	--	--	--	--	--	--	--	--	--	--	--	--	--
3/14	Milwaukee	--	--	--	--	--	--	--	--	--	--	--	--	--	--	--	--	--	--	--	--	--
3/16	Orlando	--	--	--	--	--	--	--	--	--	--	--	--	--	--	--	--	--	--	--	--	--
3/18	at Dallas	--	--	--	--	--	--	--	--	--	--	--	--	--	--	--	--	--	--	--	--	--
3/20	at Houston	--	--	--	--	--	--	--	--	--	--	--	--	--	--	--	--	--	--	--	--	--
3/21	Golden State	--	--	--	--	--	--	--	--	--	--	--	--	--	--	--	--	--	--	--	--	--
3/23	Memphis	--	--	--	--	--	--	--	--	--	--	--	--	--	--	--	--	--	--	--	--	--
3/25	at Detroit	--	--	--	--	--	--	--	--	--	--	--	--	--	--	--	--	--	--	--	--	--
3/27	at Boston	--	--	--	--	--	--	--	--	--	--	--	--	--	--	--	--	--	--	--	--	--
3/28	Sacramento	--	--	--	--	--	--	--	--	--	--	--	--	--	--	--	--	--	--	--	--	--
3/30	Boston	--	--	--	--	--	--	--	--	--	--	--	--	--	--	--	--	--	--	--	--	--
4/1	at Orlando	--	--	--	--	--	--	--	--	--	--	--	--	--	--	--	--	--	--	--	--	--
4/3	at Brooklyn	--	--	--	--	--	--	--	--	--	--	--	--	--	--	--	--	--	--	--	--	--
4/6	New York	--	--	--	--	--	--	--	--	--	--	--	--	--	--	--	--	--	--	--	--	--
4/8	at Cleveland	--	--	--	--	--	--	--	--	--	--	--	--	--	--	--	--	--	--	--	--	--
4/10	Cleveland	--	--	--	--	--	--	--	--	--	--	--	--	--	--	--	--	--	--	--	--	--
4/12	at Miami	--	--	--	--	--	--	--	--	--	--	--	--	--	--	--	--	--	--	--	--	--
	2025-26 TOTALS	**29-31**	**2,213**	**36.9**	**3,084**	**51.4**	**852**	**14.2**	**1,090**	**18.2**	**1,176**	**19.6**	**2,265**	**37.8**	**3,142**	**52.4**	**893**	**14.9**	**996**	**16.6**	**1,059**	**17.7**

ALL (AS OF FEB 26, 2026, 4:27 AM PST) **2025 : REGULAR SEASON**

				HAWKS										OPPONENTS										
DATE	OPPONENT	OVERALL REC	W/L	1ST	2ND	1ST HALF	3RD	4TH	2ND HALF	1ST OT	2ND OT	BIGGEST LEAD	TOTAL	1ST	2ND	1ST HALF	3RD	4TH	2ND HALF	1ST OT	2ND OT	BIGGEST LEAD	TOTAL	POINT DIFF.
10/22	Toronto	0-1	L	34	25	59	28	31	59	--	--	2	118	36	29	65	45	28	73	--	--	29	138	-20
10/24	at Orlando	1-1	W	25	26	51	27	33	60	--	--	5	111	24	37	61	25	21	46	--	--	14	107	4
10/25	Oklahoma City	1-2	L	26	29	55	25	20	45	--	--	0	100	31	29	60	39	18	57	--	--	24	117	-17
10/27	at Chicago	1-3	L	35	23	58	34	31	65	--	--	13	123	27	30	57	41	30	71	--	--	11	128	-5
10/29	at Brooklyn	2-3	W	34	30	64	30	23	53	--	--	17	117	27	24	51	32	29	61	--	--	12	112	5
10/31	at Indiana	3-3	W	32	31	63	34	31	65	--	--	24	128	29	30	59	17	32	49	--	--	12	108	20
11/2	at Cleveland	3-4	L	22	30	52	24	33	57	--	--	4	109	31	19	50	28	39	67	--	--	14	117	-8
11/4	Orlando	4-4	W	32	32	64	34	29	63	--	--	25	127	23	24	47	30	35	65	--	--	2	112	15
11/7	Toronto	4-5	L	26	27	53	24	20	44	--	--	13	97	26	18	44	29	36	65	--	--	12	109	-12
11/8	LA Lakers	5-5	W	37	31	68	30	24	54	--	--	30	122	29	25	54	18	30	48	--	--	1	102	20
11/10	at LA Clippers	6-5	W	19	33	52	27	26	53	--	--	10	105	29	23	52	24	26	50	--	--	17	102	3
11/12	at Sacramento	7-5	W	37	29	66	39	28	67	--	--	44	133	34	12	46	22	32	54	--	--	0	100	33
11/13	at Utah	8-5	W	42	38	80	23	29	52	--	--	18	132	33	34	67	36	19	55	--	--	3	122	10
11/16	at Phoenix	9-5	W	25	32	57	20	47	67	--	--	13	124	21	37	58	37	27	64	--	--	22	122	2
11/18	Detroit	9-6	L	30	24	54	28	30	58	--	--	0	112	35	32	67	27	26	53	--	--	19	120	-8
11/20	at San Antonio	9-7	L	34	26	60	32	34	66	--	--	8	126	28	46	74	21	40	61	--	--	19	135	-9
11/22	at New Orleans	10-7	W	21	35	56	32	27	59	--	--	24	115	25	21	46	24	28	52	--	--	7	98	17
11/23	Charlotte	11-7	W	28	25	53	39	21	60	--	--	10	113	25	30	55	33	22	55	--	--	8	110	3
11/25	at Washington	11-8	L	23	32	55	23	35	58	--	--	0	113	45	32	77	34	21	55	--	--	33	132	-19
11/28	Cleveland	12-8	W	33	27	60	37	33	70	--	--	13	130	23	39	62	28	33	61	--	--	7	123	7
11/30	at Philadelphia	13-8	W	25	32	57	26	32	58	11	16	8	142	29	29	58	31	26	57	11	8	9	134	8
12/1	at Detroit	13-9	L	27	22	49	19	30	49	--	--	5	98	25	25	50	24	25	49	--	--	7	99	-1
12/3	LA Clippers	13-10	L	21	20	41	32	19	51	--	--	2	92	27	28	55	39	21	60	--	--	25	115	-23
12/5	Denver	13-11	L	41	32	73	30	30	60	--	--	23	133	23	31	54	40	40	80	--	--	11	134	-1
12/6	at Washington	14-11	W	35	35	70	27	34	61	--	--	20	131	28	27	55	38	23	61	--	--	6	116	15
12/12	at Detroit	14-12	L	33	27	60	19	36	55	--	--	3	115	34	35	69	35	38	73	--	--	35	142	-27
12/14	Philadelphia	15-12	W	39	20	59	35	26	61	--	--	11	120	29	26	55	36	26	62	--	--	1	117	3
12/18	at Charlotte	15-13	L	32	37	69	26	31	57	--	--	0	126	37	43	80	27	26	53	--	--	24	133	-7
12/19	San Antonio	15-14	L	19	25	44	28	26	54	--	--	1	98	32	36	68	34	24	58	--	--	38	126	-28
12/21	Chicago	15-15	L	38	35	73	42	35	77	--	--	4	150	38	45	83	33	36	69	--	--	11	152	-2
12/23	Chicago	15-16	L	36	32	68	37	18	55	--	--	18	123	30	25	55	37	34	71	--	--	3	126	-3
12/26	Miami	15-17	L	32	19	51	33	27	60	--	--	2	111	32	31	63	27	36	63	--	--	17	126	-15
12/27	New York	15-18	L	27	28	55	34	36	70	--	--	3	125	33	35	68	30	30	60	--	--	18	128	-3
12/29	at Oklahoma City	15-19	L	38	36	74	29	26	55	--	--	10	129	35	35	70	43	27	70	--	--	15	140	-11
12/31	Minnesota	16-19	W	33	37	70	28	28	56	--	--	34	126	26	23	49	24	29	53	--	--	0	102	24
1/2	at New York	17-19	W	33	27	60	34	17	51	--	--	26	111	30	17	47	23	29	52	--	--	9	99	12
1/3	at Toronto	17-20	L	29	41	70	36	11	47	--	--	6	117	35	42	77	30	27	57	--	--	17	134	-17
1/5	at Toronto	17-21	L	26	23	49	24	27	51	--	--	0	100	31	30	61	25	32	57	--	--	18	118	-18
1/7	New Orleans	18-21	W	37	28	65	24	28	52	--	--	25	117	26	27	53	13	34	47	--	--	1	100	17
1/9	at Denver	19-21	W	30	28	58	16	36	52	--	--	26	110	28	22	50	25	12	37	--	--	5	87	23
1/11	at Golden State	20-21	W	27	32	59	35	30	65	--	--	25	124	28	25	53	25	33	58	--	--	10	111	13
1/13	at LA Lakers	20-22	L	30	30	60	26	30	56	--	--	5	116	37	44	81	21	39	60	--	--	32	141	-25
1/15	at Portland	20-23	L	25	31	56	31	14	45	--	--	9	101	33	21	54	34	29	63	--	--	16	117	-16
1/17	Boston	20-24	L	23	28	51	23	32	55	--	--	2	106	30	52	82	35	15	50	--	--	43	132	-26
1/19	Milwaukee	20-25	L	19	19	38	34	38	72	--	--	3	110	20	34	54	26	32	58	--	--	23	112	-2
1/21	at Memphis	21-25	W	31	35	66	28	30	58	--	--	11	124	32	27	59	36	27	63	--	--	11	122	2
1/23	Phoenix	22-25	W	27	37	64	20	26	46	--	--	11	110	31	28	59	32	12	44	--	--	7	103	7
1/26	Indiana	23-25	W	34	26	60	35	37	72	--	--	16	132	38	26	64	28	24	52	--	--	15	116	16
1/28	at Boston	24-25	W	38	22	60	27	30	57	--	--	23	117	18	28	46	30	30	60	--	--	3	106	11
1/29	Houston	24-26	L	23	19	42	24	20	44	--	--	7	86	23	20	43	35	26	61	--	--	22	104	-18
1/31	at Indiana	24-27	L	39	34	73	27	24	51	--	--	9	124	35	45	80	23	26	49	--	--	9	129	-5
2/3	at Miami	25-27	W	33	34	67	31	29	60	--	--	23	127	23	27	50	31	34	65	--	--	6	115	12
2/5	Utah	26-27	W	30	31	61	31	29	60	--	--	5	121	31	29	60	36	23	59	--	--	12	119	2
2/7	Charlotte	26-28	L	35	25	60	30	29	59	--	--	9	119	32	28	60	38	28	66	--	--	9	126	-7
2/9	at Minnesota	26-29	L	34	22	56	31	29	60	--	--	1	116	41	40	81	25	32	57	--	--	31	138	-22
2/11	at Charlotte	26-30	L	27	22	49	26	32	58	--	--	3	107	35	23	58	31	21	52	--	--	19	110	-3
2/19	at Philadelphia	27-30	W	28	32	60	28	29	57	--	--	14	117	26	27	53	31	23	54	--	--	4	107	10
2/20	Miami	27-31	L	16	35	51	24	22	46	--	--	0	97	29	28	57	30	41	71	--	--	34	128	-31
2/22	Brooklyn	28-31	W	32	28	60	29	26	55	--	--	11	115	30	26	56	31	17	48	--	--	11	104	11
2/24	Washington	29-31	W	35	25	60	40	19	59	--	--	38	119	20	23	43	21	34	55	--	--	0	98	21
2/26	Washington	--		--	--	--	--	--	--	--	--	--	--	--	--	--	--	--	--	--	--	--	--	--
3/1	Portland	--		--	--	--	--	--	--	--	--	--	--	--	--	--	--	--	--	--	--	--	--	--
3/4	at Milwaukee	--		--	--	--	--	--	--	--	--	--	--	--	--	--	--	--	--	--	--	--	--	--
3/7	Philadelphia	--		--	--	--	--	--	--	--	--	--	--	--	--	--	--	--	--	--	--	--	--	--
3/10	Dallas	--		--	--	--	--	--	--	--	--	--	--	--	--	--	--	--	--	--	--	--	--	--
3/12	Brooklyn	--		--	--	--	--	--	--	--	--	--	--	--	--	--	--	--	--	--	--	--	--	--
3/14	Milwaukee	--		--	--	--	--	--	--	--	--	--	--	--	--	--	--	--	--	--	--	--	--	--
3/16	Orlando	--		--	--	--	--	--	--	--	--	--	--	--	--	--	--	--	--	--	--	--	--	--
3/18	at Dallas	--		--	--	--	--	--	--	--	--	--	--	--	--	--	--	--	--	--	--	--	--	--
3/20	at Houston	--		--	--	--	--	--	--	--	--	--	--	--	--	--	--	--	--	--	--	--	--	--
3/21	Golden State	--		--	--	--	--	--	--	--	--	--	--	--	--	--	--	--	--	--	--	--	--	--
3/23	Memphis	--		--	--	--	--	--	--	--	--	--	--	--	--	--	--	--	--	--	--	--	--	--
3/25	at Detroit	--		--	--	--	--	--	--	--	--	--	--	--	--	--	--	--	--	--	--	--	--	--
3/27	at Boston	--		--	--	--	--	--	--	--	--	--	--	--	--	--	--	--	--	--	--	--	--	--
3/28	Sacramento	--		--	--	--	--	--	--	--	--	--	--	--	--	--	--	--	--	--	--	--	--	--
3/30	Boston	--		--	--	--	--	--	--	--	--	--	--	--	--	--	--	--	--	--	--	--	--	--
4/1	at Orlando	--		--	--	--	--	--	--	--	--	--	--	--	--	--	--	--	--	--	--	--	--	--
4/3	at Brooklyn	--		--	--	--	--	--	--	--	--	--	--	--	--	--	--	--	--	--	--	--	--	--
4/6	New York	--		--	--	--	--	--	--	--	--	--	--	--	--	--	--	--	--	--	--	--	--	--
4/8	at Cleveland	--		--	--	--	--	--	--	--	--	--	--	--	--	--	--	--	--	--	--	--	--	--
4/10	Cleveland	--		--	--	--	--	--	--	--	--	--	--	--	--	--	--	--	--	--	--	--	--	--
4/12	at Miami	--		--	--	--	--	--	--	--	--	--	--	--	--	--	--	--	--	--	--	--	--	--
	2025-26 TOTALS	**29-31**	**--**	**1,812**	**1,736**	**3,548**	**1,749**	**1,693**	**3,442**	**11**	**16**	**--**	**7,017**	**1,781**	**1,784**	**3,565**	**1,803**	**1,693**	**3,496**	**11**	**8**	**--**	**7,080**	**-63**
	AVG/GAME	**--**	**--**	**30.2**	**28.9**	**59.1**	**29.2**	**28.2**	**57.4**	**11.0**	**16.0**	**12.1**	**117.0**	**29.7**	**29.7**	**59.4**	**30.1**	**28.2**	**58.3**	**11.0**	**8.0**	**14.2**	**118.0**	**-1.1**

2025-26 RANKINGS

NATIONAL BASKETBALL ASSOCIATION

	PPG	FGM/G	FG%	3FGM/G	3FG%	FT%	ORPG	DRPG	RPG	APG	SPG	TOV/G	BPG	PF/G
Atlanta Hawks	**10**	**6**	**14**	**10**	**7**	**20**	**22**	**14 T**	**23**	***1**	**5**	**11**	**19**	**18**
Boston Celtics	21	11	17	3	12	10	6	9	5	29	27	*1	8	20
Brooklyn Nets	30	30	30	14	29	22	21	30	30	19	22	24	24	12
Charlotte Hornets	12	27	25	2	3	2	7	7	4	13	30	28	20	26
Chicago Bulls	14	14	15	6	8	12	24	4	12	7	25 T	20	12	28
Cleveland Cavaliers	4	2	9	7	15	17	9	14 T	11	8	8	12	11	19
Dallas Mavericks	22	12	11	29	27	29	25	3	10	22	24	16	7	30
Denver Nuggets	*1	7	2	12	*1	6	26	6	21	9	29	3	28	22
Detroit Pistons	8	3	6	28	22	27	3	13	6	12	*1	23	*1	*1
Golden State Warriors	13	22	21	*1	11	5	19	21	24	3	3	27	22	17
Houston Rockets	20	9	10	26	6	26	*1	10	*1	25	9	25 T	3	29
Indiana Pacers	28	28	29	18	21	23	23	19	25	16	25 T	15	18	3
LA Clippers	27	29	7	22	10	*1	29	27	29	30	14	21	17	27
Los Angeles Lakers	16	18	*1	23	19	25	28	25	28	21	18	19	27	25
Memphis Grizzlies	17	17	24	15	18	11	13	12	13	5	15	22	13	15
Miami Heat	2	*1	19	16	13	14	10	2	2	6	7	10	23	23
Milwaukee Bucks	24	19	5	5	2	30	30	16	27	17	28	13	25	13
Minnesota Timberwolves	3	4	4	11	4	28	15	8	9	14	11	17	4	4
New Orleans Pelicans	19	16	18	27	26	16	8	24	15	24	10	9	16	16
New York Knicks	9	10	13	4	5	13	5	11	7	10	20	4	26	10
Oklahoma City Thunder	5	5	3	13	9	3	27	5	16	18	4	2	6	21
Orlando Magic	18	23	20	24	25	7	20	18	17	15	12	5	10	7
Philadelphia 76ers	11	21	23	21	16	4	11	26	19	27	6	6 T	5	9
Phoenix Suns	26	25 T	27	8	14	9	4	29	20	28	2	18	29	5
Portland Trail Blazers	15	25 T	28	9	28	24	2	22	8	26	19	30	14	11
Sacramento Kings	29	24	22	30	30	19	18	28	26	23	16	14	21	14
San Antonio Spurs	6	8	8	17	20	18	17	*1	3	11	23	6 T	9	24
Toronto Raptors	23	15	12	25	24	15	16	23	22	4	13	8	15	6
Utah Jazz	7	13	16	19	23	8	12	17	14	2	17	29	30	2
Washington Wizards	**25**	**20**	**26**	**20**	**17**	**21**	**14**	**20**	**18**	**20**	**21**	**25 T**	**2**	**8**

EASTERN CONFERENCE

	PPG	FGM/G	FG%	3FGM/G	3FG%	FT%	ORPG	DRPG	RPG	APG	SPG	TOV/G	BPG	PF/G
Atlanta Hawks	**5**	**4**	**6**	**7**	**4**	**10**	**12**	**7 T**	**12**	***1**	**2**	**7**	**10**	**10**
Boston Celtics	10	6	8	2	6	4	3	4	3	15	13	*1	4	12
Brooklyn Nets	15	15	15	8	15	12	11	15	15	12	10	13	13	8
Charlotte Hornets	7	13	12	*1	2	*1	4	3	2	8	15	15	11	14
Chicago Bulls	8	7	7	5	5	5	14	2	7	4	11 T	11	7	15
Cleveland Cavaliers	2	2	3	6	8	9	5	7 T	6	5	5	8	6	11
Detroit Pistons	3	3	2	15	12	14	*1	6	4	7	*1	12	*1	*1
Indiana Pacers	14	14	14	10	11	13	13	11	13	10	11 T	10	9	2
Miami Heat	*1	*1	9	9	7	7	6	*1	*1	3	4	6	12	13
Milwaukee Bucks	12	9	*1	4	*1	15	15	9	14	11	14	9	14	9
New York Knicks	4	5	5	3	3	6	2	5	5	6	8	2	15	7
Orlando Magic	9	12	10	13	14	3	10	10	8	9	6	3	5	4
Philadelphia 76ers	6	11	11	12	9	2	7	14	10	14	3	4	3	6
Toronto Raptors	11	8	4	14	13	8	9	13	11	2	7	5	8	3
Washington Wizards	**13**	**10**	**13**	**11**	**10**	**11**	**8**	**12**	**9**	**13**	**9**	**14**	**2**	**5**

WESTERN CONFERENCE

	PPG	FGM/G	FG%	3FGM/G	3FG%	FT%	ORPG	DRPG	RPG	APG	SPG	TOV/G	BPG	PF/G
Dallas Mavericks	12	6	8	14	13	15	11	2	5	9	14	6	4	15
Denver Nuggets	*1	3	2	5	*1	4	12	4	11	4	15	2	13	10
Golden State Warriors	6	11	11	*1	6	3	10	9	12	2	2	13	11	8
Houston Rockets	11	5	7	12	3	13	*1	6	*1	12	4	12	*1	14
LA Clippers	14	15	5	10	5	*1	15	13	15	15	7	10	9	13
Los Angeles Lakers	8	10	*1	11	9	12	14	12	14	8	11	9	12	12
Memphis Grizzlies	9	9	13	7	8	7	6	7	6	3	8	11	6	6
Minnesota Timberwolves	2	*1	4	4	2	14	7	5	4	6	6	7	2	2
New Orleans Pelicans	10	8	10	13	12	8	4	11	8	11	5	4	8	7
Oklahoma City Thunder	3	2	3	6	4	2	13	3	9	7	3	*1	3	9
Phoenix Suns	13	13 T	14	2	7	6	3	15	10	14	*1	8	14	3
Portland Trail Blazers	7	13 T	15	3	14	11	2	10	3	13	12	15	7	4
Sacramento Kings	15	12	12	15	15	10	9	14	13	10	9	5	10	5
San Antonio Spurs	4	4	6	8	10	9	8	*1	2	5	13	3	5	11
Utah Jazz	5	7	9	9	11	5	5	8	7	*1	10	14	15	*1

* = NBA leader | T = Tied for position