CLEVELAND CAVALIERS (25-20)

VS. SACRAMENTO KINGS (12-33)

Friday, January 23, 2025 | 7:30 p.m. ET ROCKET ARENA, CLEVELAND, OH TV: FanDuel AUDIO: WTAM/WMMS, CAVS APP, IHEART APP

LAST GAMES STARTERS

PLAYER / 2025-26 REGULAR SEASON AVERAGES

#45 Donovan Mitchell — G • 6-3 • 228 • Louisville/USA • 9th Season

GP/GS	PPG	RPG	APG	SPG	BPG	MPG
41/41	28.9	4.8	5.7	1.5	0.2	34.1

#20 Jaylon Tyson — G • 6-6 • 224 • California/USA • 2nd Season

GP/GS	PPG	RPG	APG	SPG	BPG	MPG
40/25	13.5	5.5	2.1	1.0	0.5	27.5

#32 Dean Wade — SF • 6-9 • 225 • Kansas State/USA • 7th Season

GP/GS	PPG	RPG	APG	SPG	BPG	MPG
36/15	5.6	4.1	1.6	0.7	0.4	22.6

#4 Evan Mobley — PF • 7-0 • 230 • USC/USA • 5th Season

GP/GS	PPG	RPG	APG	SPG	BPG	MPG
39/37	17.7	8.7	4.1	1.0	1.9	33.3

#31 Jarrett Allen — C • 6-11 • 251 • Texas/USA • 9th Season

GP/GS	PPG	RPG	APG	SPG	BPG	MPG
33/33	13.5	7.9	2.0	0.9	0.8	27.0

CAVS QUICK FACTS

- Cleveland is playing Sacramento for their 1st of 2 matchups with the Kings this season (Feb 7 at SAC). The Cavs are 15-5 this season against teams with a record below .500. Cleveland has won 8 of their last 12 games since Dec. 29th, and defeated the Hornets 94-87 in their last outing in Charlotte on Wednesday night, improving their road record to 5-1 over the Cavs last 6 road games. It was the Cavs fewest points allowed since Feb. 25, 2025 at ORL (W 122-82). They held Charlotte to 33-98 (.337) shooting from the field and 8-47 (.170) shooting from the 3-point line, marking the worst 3FG% by an opponent on 40+ 3FGA in team history and the first team in the NBA to hold a team to .170 3FG% or worse on 40+ 3FGA since the Warriors on Nov. 15, 2024 vs. MEM (7-42, .167 3FG%).

- The Cavaliers are averaging 119.1 points per game this season, the 2nd-highest scoring average in team history (121.9 PPG in 2024-25). Cleveland's 14.8 triples made per game this season is also the 2nd-highest in team history (5th in the NBA this season). In the month of January, Cleveland is shooting the 4th-best FG% (.488 FG%) in the NBA (best in the Eastern Conference).

- **DONOVAN MITCHELL** contributed a team-high 24 PTS, a team-high 6 AST, 3 REB and 1 STL in 37 MIN on Jan. 21 at CHA. He has now recorded a steal in 14-straight games since Dec. 23, tied for his 2nd-longest steal streak as a member of the Cavs (21 straight is his highest with the Cavs in 2023). Mitchell ranks 7th in the NBA this season in PPG, averaging a career-high 28.9 PPG on the year. He has also made 155 three-pointers this season **which ranks 2nd in the NBA for total three-pointers made** (1st in the East). Mitchell leads the NBA this season in 2nd half points per game (17.0) and ranks 2nd in the NBA in 4th quarter PPG (8.6). **In his 19 career games against the Kings, Mitchell is averaging 27.5 PPG, ranking as the 7th-highest career PPG against the Kings of any player in NBA history**, behind only Michael Jordan, Wilt Chamberlain, Elgin Baylor, Jerry West, Luka Dončić and Shai Gilgeous-Alexander.

NBA LEADERS IN 3-POINTERS MADE OVER THE LAST 2 SEASONS	
1.) Stephen Curry, GSW - 475 3FGM	2.) Anthony Edwards, MIN - 445 3FGM
T3.) DONOVAN MITCHELL, CLE - 388 3FGM	T3.) Derrick White, BOS - 388 3FGM

- **EVAN MOBLEY** recorded his 16th DBL-DBL of the season with 14 PTS, a game-high 14 REB, 1 STL and 3 BLK in 36 MIN on Jan. 21 at CHA. It was his 12th game this season with at least 3 BLK, marking the 4th-most games in the NBA this season with at least 3 BLK. Mobley has recorded a BLK in 12 of his last 13 games and a STL in 10 of his last 11. Since Christmas Day, Mobley has 34 BLK and 14 STL and is 1 of only 2 NBA players (Alex Sarr) with at least 30 BLK and 10 STL over that span. **Mobley leads the Eastern Conference in blocked shots in the month of January with 25 BLK. The reigning DPOY is averaging a career-high 1.92 BPG this season, which ranks 5th in the NBA in BPG on the year.** He is also averaging a career-high 0.97 SPG and a career-high 4.1 APG this season. He is also 6 BLK shy of reaching 500 BLK in his career and would be the youngest Cavs player in team history to reach 500 BLK at age 24. He is on pace to be 1 of 3 players in Cavs history averaging 17.0+ PPG and 1.90+ BPG (Larry Nance and Zydrunas Ilgauskas).

- **JAYLON TYSON** finished with 14 PTS, 7 REB, 4 AST and 1 STL in 31 MIN on Jan. 21 vs. CHA. It was his 6th-straight game scoring in double figures and he now has 27 games with 10+ PTS this season after having just 4 such games last season. His 13.5 PPG is also the 2nd-best points per game improvment in the NBA this season (min. 40 G played this season and 10 G last season), jumping 10.0 PPG from last season (3.5 PPG in 2024-25). His .455 3FG% this season ranks T-7th in the NBA with Sam Merrill (.455 3FG%).

- **JARRETT ALLEN** tallied 13 PTS on 4-8 (.500) shooting from the field, 9 REB and 2 BLK in 35 MIN on Jan. 21 at CHA. It was his 6th multi-block game of the season. It was his first time on the season with back-to-back multi block games (3 BLK on Jan. 19 vs. OKC). He has scored 10+ PTS in 7 of his last 8 games and the Cavs are 17-6 this season when he scores 10+ PTS.

- **SAM MERRILL** is averaging a career-high 13.8 PPG this season (+6.6 PPG from last season | 7.2PPG in 2024-25). He is also shooting 85-187 (.455) from the 3-point line this season, tied for the 7th-best 3FG% in the NBA this season.

CAVALIERS PRONUNCIATIONS

Max Strus (str-OOS); **Nae'Qwan Tomlin** (NAY-KWAN); **Jaylon Tyson** (JAY-len)

INJURIES

https://official.nba.com/nba-injury-report-2025-26-season/

2025-26 REGULAR SEASON CAVALIERS RECORDS

	RECORD	HOME	ROAD	OT
OVERALL	25-20	14-11	11-9	0-2
WESTERN	8-7	7-5	1-2	--
EASTERN	17-13	7-6	10-7	0-2
CENTRAL	7-3	4-2	3-1	--

STREAKS	
OVERALL	Lost 1
WESTERN	Won 1
EASTERN	Lost 1
CENTRAL	Won 3

2025-26 REG. SEASON SCHEDULE

DATE	OPPONENT	SCORE		RECORD
10/22	@ Knicks	111-119	L	0-1
10/24	**@ Nets**	**131-124**	**W**	**1-1**
10/26	**vs. Bucks**	**118-113**	**W**	**2-1**
10/27	**@ Pistons**	**116-95**	**W**	**3-1**
10/29	@ Celtics	105-125	L	3-2
10/31	vs. Raptors	101-112	L	3-3
11/2	**vs. Hawks**	**117-109**	**W**	**4-3**
11/5	**vs. 76ers**	**132-121**	**W**	**5-3**
11/7	**@ Wizards**	**148-115**	**W**	**6-3**
11/8	**vs. Bulls**	**128-122**	**W**	**7-3**
11/10	@ Heat	138-140*	L	7-4
11/12	**@ Heat**	**130-116**	**W**	**8-4**
11/13	vs. Raptors	113-126	L	8-5
11/15	**vs. Grizzlies**	**108-100**	**W**	**9-5**
11/17	**vs. Bucks**	**118-106**	**W**	**10-5**
11/19	vs. Rockets	104-114	L	10-6
11/21	**vs. Pacers**	**120-109**	**W**	**11-6**
11/23	**vs. Clippers**	**120-105**	**W**	**12-6**
11/24	@ Raptors	99-110	L	12-7
11/28	@ Hawks	123-130	L	12-8
11/30	vs. Celtics	115-117	L	12-9
12/1	**@ Pacers**	**135-119**	**W**	**13-9**
12/3	vs. Trail Blazers	110-122	L	13-10
12/5	**vs. Spurs**	**130-117**	**W**	**14-10**
12/6	vs. Warriors	94-99	L	14-11
12/12	**@ Wizards**	**130-126**	**W**	**15-11**
12/14	vs. Hornets	111-119*	L	15-12
12/17	@ Bulls	111-127	L	15-13
12/19	vs. Bulls	125-136	L	15-14
12/22	**vs. Hornets**	**139-132**	**W**	**16-14**
12/23	**vs. Pelicans**	**141-118**	**W**	**17-14**
12/25	@ Knicks	124-126	L	17-15
12/27	@ Rockets	100-117	L	17-16
12/29	**@ Spurs**	**113-101**	**W**	**18-16**
12/31	**vs. Suns**	**129-113**	**W**	**19-16**
1/2	**vs. Nuggets**	**113-108**	**W**	**20-16**
1/4	vs. Pistons	110-114	L	20-17
1/6	**@ Pacers**	**120-116**	**W**	**21-17**
1/8	@ Timberwolves	122-131	L	21-18
1/10	**vs. Timberwolves**	**146-134**	**W**	**22-18**
1/12	vs. Jazz	112-123	L	22-19
1/14	**@ 76ers**	**133-107**	**W**	**23-19**
1/16	**@ 76ers**	**117-115**	**W**	**24-19**
1/19	vs. Thunder	104-136	L	24-20
1/21	**@ Hornets**	**94-87**	**W**	**25-20**
1/23	**vs. Kings**	**7:30 pm**		**--**
1/24	@ Magic	7:00 pm		--
1/26	vs. Magic	7:00 pm		--
1/28	vs. Lakers	7:00 pm		--
1/30	@ Suns	9:00 pm		--
2/1	@ Trail Blazers	9:00 pm		--
2/4	@ Clippers	10:30 pm		--
2/7	@ Kings	10:00 pm		--
2/9	@ Nuggets	9:00 pm		--
2/11	vs. Wizards	7:00 pm		--
2/19	vs. Nets	7:00 pm		--
2/20	@ Hornets	7:00 pm		--
2/22	@ Thunder	1:00 pm		--
2/24	vs. Knicks	8:00 pm		--
2/25	@ Bucks	8:00 pm		--
2/27	@ Pistons	7:00 pm		--
3/1	@ Nets	3:30 pm		--
3/3	vs. Pistons	7:00 pm		--
3/8	vs. Celtics	1:00 pm		--
3/9	vs. 76ers	7:00 pm		--
3/11	@ Magic	7:30 pm		--
3/13	@ Mavericks	7:30 pm		--
3/15	vs. Mavericks	3:30 pm		--
3/17	@ Bucks	8:00 pm		--
3/19	@ Bulls	8:00 pm		--
3/21	@ Pelicans	7:00 pm		--
3/24	vs. Magic	8:00 pm		--
3/25	vs. Heat	7:30 pm		--
3/27	vs. Heat	7:30 pm		--
3/30	@ Jazz	9:00 pm		--
3/31	@ Lakers	10:30 pm		--
4/2	@ Warriors	10:00 pm		--
4/5	vs. Pacers	6:00 pm		--
4/6	@ Grizzlies	8:00 pm		--
4/8	vs. Hawks	7:00 pm		--
4/10	@ Hawks	7:00 pm		--
4/12	vs. Wizards	6:00 pm		--

All Times Cleveland Time (ET)

VS. SACRAMENTO (2025-26 RECORD: 12-33)

2025-26 REGULAR SEASON	PPG	OPP. PPG	FG%	3FG%	FT%	RPG	APG	SPG	TO	BPG
Kings	110.7	120.7	.467	.351	.762	40.9	25.2	8.49	14.5	4.47
Cavaliers	119.1	117.1	.469	.354	.780	44.9	28.4	8.71	14.6	5.18

2024-25 REGULAR SEASON INDIVIDUAL BESTS		
Points	31	Evan Mobley @ SAC 3/19/25
Rebounds	10	Evan Mobley @ SAC 3/19/25
Assists	7	Max Strus vs. SAC 4/6/25, Darius Garland vs. SAC 4/6/25

2024-25 REGULAR SEASON KINGS BESTS		
Points	37	Zach LaVine vs. SAC 4/6/25
Rebounds	13	Jonas Valanciunas @ SAC 3/19/25
Assists	8	Malik Monk @ SAC 3/19/25

2024-25 REGULAR SEASON TEAM		
** No Biggest Win **		
Biggest Loss	7	vs. SAC 4/6/25

CAVS ALL-TIME BEST VS. SAC		
POINTS	51	LeBron James, 3/13/09
REBOUNDS	24	Brad Daugherty, 3/8/91
ASSISTS	17	2 times

SAC ALL-TIME BEST VS. CLE		
POINTS	45	Nate Archibald, 3/26/72
REBOUNDS	24	Sam Lacey, 2/19/72
ASSISTS	18	3 times

CLE-SAC SERIES		
Biggest Win	33	12/5/74 (124-91)
Biggest Loss	44	1/12/14 (80-124)

2025-26 REGULAR SEASON VS. KINGS		
DATE	SITE	TIME/RESULT
1/23/26	Cleveland	7:30 pm
2/7/26	Sacramento	10:00 pm

2024-25 REGULAR SEASON VS. KINGS		
DATE	SITE	RESULT
3/19/25	Sacramento	L, 119-123
4/6/25	Cleveland	L, 113-120

SERIES HISTORY VS. KINGS				
	ALL-TIME	STREAKS	LAST WIN	LAST LOSS
Overall	62-67	Lost 2	2/5/24	4/6/25
Home	40-25	Lost 1	2/5/24	4/6/25
Road	22-41	Lost 3	1/10/22	3/19/25

CLE VS. SAC (2024-25 REGULAR SEASON): 0-2

KINGS 120, CAVALIERS 113 – APRIL 6, 2025 – ROCKET ARENA – CLEVELAND, OH – GAME #78

TEAM	1	2	3	4	OT	FINAL	FG	FGA	FG%	3FG%	FT%	OR	DR	TR	A	PF	ST	TO	BS
SAC	31	25	35	29	-	**120**	44	82	.537	.424	.818	8	31	39	25	14	10	17	3
CLE	27	30	22	34	-	**113**	46	88	.523	.263	.579	13	26	39	31	17	11	16	5

TEAM	HIGH PTS	HIGH REB	HIGH AST	TEAM	HIGH PTS	HIGH REB	HIGH AST
CLE	T. Jerome: 20	E. Mobley: 9	D. Garland/M. Strus: 7	**SAC**	Z. LaVine: 37	D. Sabonis: 9	D. DeRozan/D. Sabonis: 7

KINGS 123, CAVALIERS 119 – MARCH 19, 2025 – GOLDEN 1 CENTER – SACRAMENTO, CA – GAME #69

TEAM	1	2	3	4	OT	FINAL	FG	FGA	FG%	3FG%	FT%	OR	DR	TR	A	PF	ST	TO	BS
CLE	22	34	32	31	-	**119**	46	84	.548	.382	.778	8	29	37	24	14	7	12	1
SAC	15	32	43	33	-	**123**	46	91	.505	.457	.938	14	27	41	28	20	9	13	1

TEAM	HIGH PTS	HIGH REB	HIGH AST	TEAM	HIGH PTS	HIGH REB	HIGH AST
CLE	E. Mobley: 31	E. Mobley: 10	T. Jerome: 6	**SAC**	D. DeRozan: 27	J. Valanciunas: 13	M. Monk: 8

CONNECTIONS

Cavaliers assistant Coach **Jawad Williams** was an assistant coach for the Sacramento Kings for the 2024-25 season…Cavs forward/center **Evan Mobley** and Kings forward **DeMar DeRozan** both played college basketball at USC in Los Angeles…Kings forward **DeMar DeRozan** and Cavs guard **Lonzo Ball** were teammates in Chicago from 2021-24. Ball was also teammates on the Bulls with Kings forward **Zach LaVine** from 2021-24…Cavs center **Thomas Bryant** and Kings guard **Russell Westbrook** were both on the Wizards during the 2020-21 season…Kings forward **Precious Achiuwa** and Cavs Associate head coach were both apart of the New York Knicks during the 2023-24 season…Achiuwa was also teammates with Cavs guard/forward **Max Strus** on the Miami Heat during the 2020-21 season. Kings head of player development **DJ Ham** is a former member of the Cavs coaching staff…Kings assistant coach **Chris Darnell** was apart of the Cavs organization from 2019-25, spending his most recent season as the head coach of the Cleveland Charge in the NBA G League. Cavs guard **Lonzo Ball** and Kings players **Russell Westbrook** and **Zach LaVine** all played college basketball at UCLA.

AT ORLANDO (2025-26 RECORD: 23-20)

2025-26 REGULAR SEASON	PPG	OPP. PPG	FG%	3FG%	FT%	RPG	APG	SPG	TO	BPG
Cavaliers	119.1	117.1	.469	.354	.780	44.9	28.4	8.71	14.6	5.18
Magic	115.7	115.4	.465	.340	.790	44.4	26.3	8.19	14.1	5.16

2024-25 REGULAR SEASON INDIVIDUAL BESTS		
Points	25	Darius Garland vs. ORL 11/1/24
Rebounds	12	Jarrett Allen vs. ORL 3/16/25, Evan Mobley vs. ORL 11/1/24
Assists	7	Caris LeVert vs. ORL 11/1/24

2024-25 REGULAR SEASON MAGIC BESTS		
Points	28	Jalen Suggs vs. ORL 11/1/24
Rebounds	14	Wendell Carter Jr. vs. ORL 3/16/25
Assists	7	Paolo Banchero vs. ORL 3/16/25, Jalen Suggs vs. ORL 11/1/24

2024-25 REGULAR SEASON TEAM		
Biggest Win	40	@ ORL 2/25/25
Biggest Loss	5	vs. ORL 3/16/25

CAVS ALL-TIME BEST VS. ORL		
Points	43	LeBron James 3/17/09, Donovan Mitchell 4/4/23
Rebounds	25	Anderson Varejao, 1/2/14
Assists	17	Mark Price, 4/16/93

ORL ALL-TIME BEST VS. CLE		
Points	45	Victor Oladipo, 3/18/16
Rebounds	21	Nikola Vucevic, 4/7/13
Assists	21	Scott Skiles, 4/16/93

CLE-ORL SERIES		
Biggest Win	40	2/25/25 (122-82)
Biggest Loss	30	11/3/01 (69-99)

2025-26 REGULAR SEASON VS. MAGIC		
DATE	SITE	TIME/RESULT
1/24/26	Orlando	7:00 pm
1/26/26	Cleveland	7:00 pm
3/11/26	Orlando	7:30 pm
3/24/26	Cleveland	8:00 pm

2024-25 REGULAR SEASON VS. MAGIC		
DATE	SITE	RESULT
11/1/24	Cleveland	W, 120-109
2/25/25	Orlando	W, 122-82
3/16/25	Cleveland	L, 103-108

SERIES HISTORY VS. MAGIC				
	ALL-TIME	STREAKS	LAST WIN	LAST LOSS
Overall	67-62	Lost 1	2/25/25	3/16/25
Home	40-24	Lost 1	11/1/24	3/16/25
Road	27-38	Won 2	2/25/25	12/11/23

CLE-ORL 2024-25 REGULAR SEASON SERIES (2-1)

MAGIC 108, CAVALIERS 103 – MARCH 16, 2025 – ROCKET ARENA – CLEVELAND, OH – GAME #67

TEAM	1	2	3	4	OT	FINAL	FG	FGA	FG%	3FG%	FT%	OR	DR	TR	A	PF	ST	TO	BS
ORL	25	22	35	26	-	**108**	34	81	.420	.419	.794	13	34	47	21	20	11	18	3
CLE	38	22	23	20	-	**103**	40	96	.417	.250	.650	16	32	48	21	22	7	14	1

TEAM	HIGH PTS	HIGH REB	HIGH AST	TEAM	HIGH PTS	HIGH REB	HIGH AST
CLE	D. Mitchell: 23	J. Allen: 12	D. Mitchell/M. Strus: 5	**ORL**	P. Banchero: 24	W. Carter Jr.: 14	P. Banchero: 7

CAVALIERS 122, MAGIC 82 – FEBRUARY 25, 2025 – KIA CENTER – ORLANDO, FL – GAME #58

TEAM	1	2	3	4	OT	FINAL	FG	FGA	FG%	3FG%	FT%	OR	DR	TR	A	PF	ST	TO	BS
CLE	34	23	35	30	-	**122**	45	80	.563	.594	.813	9	38	47	25	13	5	12	5
ORL	16	27	23	16	-	**82**	33	90	.367	.179	.786	12	23	35	21	14	7	12	8

TEAM	HIGH PTS	HIGH REB	HIGH AST	TEAM	HIGH PTS	HIGH REB	HIGH AST
CLE	T. Jerome: 20	E. Mobley: 8	D. Mitchell/C. Porter Jr.: 5	**ORL**	P. Banchero: 26	W. Carter Jr.: 6	C. Anthony/P. Banchero/F. Wagner: 4

CAVALIERS 120, MAGIC 109 – NOVEMBER 1, 2024 – ROCKET MORTGAGE FIELDHOUSE – CLEVELAND, OH – GAME #6

TEAM	1	2	3	4	OT	FINAL	FG	FGA	FG%	3FG%	FT%	OR	DR	TR	A	PF	ST	TO	BS
ORL	16	28	34	31	-	**109**	41	90	.456	.333	.667	7	32	39	26	17	10	14	4
CLE	34	29	32	25	-	**120**	44	87	.506	.395	.850	7	42	49	25	21	6	13	4

TEAM	HIGH PTS	HIGH REB	HIGH AST	TEAM	HIGH PTS	HIGH REB	HIGH AST
CLE	D. Garland: 25	E. Mobley: 12	C. LeVert: 7	**ORL**	J. Suggs: 28	J. Suggs/F. Wagner: 8	J. Suggs: 7

CONNECTIONS

Orlando head coach **Jamahl Mosley** was an assistant coach with the Cavaliers from 2010-2014… Magic assistant coach **Bret Brielmaier** was an assistant coach with Cavaliers during the 2013-16 seasons…Cavs forward **Jarrett Allen** and Magic guard **Anthony Black** both went to a high school in Texas...Magic guard **Tyus Jones** was drafted by the Cavaliers in 2015…Magic players **Tyus Jones, Paolo Banchero** and **Wendell Carter Jr.** along with Cavs guard **Tyrese Proctor** all played college basketball at Duke…Magic guard **Desmond Bane** and Cavs guard **Sam Merrill** were on the Grizzlies during the 2021-22 season...Magic general manager **Anthony Parker** played for the Cavs during the 2009-12 seasons...Magic assistant coach **Joe Prunty** was an assistant coach for the Cavaliers during the 2010-13 seasons.

.

CAVS RECENT GAMES - (3-2)

CAVALIERS 94, HORNETS 87 – JANUARY 21, 2026 – SPECTRUM CENTER – CHARLOTTE, NC – GAME #45 (25-20, 11-9 AWAY)

TEAM	1	2	3	4	OT	FINAL	FG	FGA	FG%	3FG%	FT%	OR	DR	TR	A	PF	ST	TO	BS
CLE	33	23	20	18	-	**94**	34	87	.391	.200	.750	17	43	60	20	21	6	21	8
CHA	20	12	32	23	-	**87**	33	98	.337	.170	.722	17	30	47	20	23	12	13	4

TEAM	HIGH PTS	HIGH REB	HIGH AST	TEAM	HIGH PTS	HIGH REB	HIGH AST
CLE	D. Mitchell: 24	E. Mobley: 14	D. Mitchell: 6	**CHA**	B. Miller: 24	K. Knueppel: 11	L. Ball: 7

CAVS NOTES: The Cavs held Charlotte to 33-98 (.337) shooting from the field and 8-47 (.170) shooting from the 3-point line, marking the worst 3FG% by an opponent on 40+ 3FGA in team history and the first team in the NBA to hold a team to .170 3FG% or worse on 40+ 3FGA since the Warriors on Nov. 15, 2024 vs. MEM (7-42, .167 3FG%)...**DONOVAN MITCHELL** contributed a team-high 24 PTS, a team-high 6 AST, 3 REB and 1 STL in 37 MIN...**EVAN MOBLEY** recorded his 16th DBL-DBL of the season with 14 PTS, a game-high 14 REB, 1 STL and 3 BLK in 36 MIN. It was his 12th game this season with at least 3 BLK...**JAYLON TYSON** finished with 14 PTS, 7 REB, 4 AST and 1 STL in 31 MIN...**JARRETT ALLEN** tallied 13 PTS on 4-8 (.500) shooting from the field, 9 REB and 2 BLK in 35 MIN.

THUNDER 136, CAVALIERS 104 – JANUARY 19, 2026 – ROCKET ARENA – CLEVELAND, OH – GAME #44 (24-20, 14-11 HOME)

TEAM	1	2	3	4	OT	FINAL	FG	FGA	FG%	3FG%	FT%	OR	DR	TR	A	PF	ST	TO	BS
OKC	32	34	25	45	-	**136**	50	90	.556	.489	.650	6	32	38	32	24	11	13	6
CLE	27	24	28	25	-	**104**	34	91	.374	.229	.800	19	35	54	20	21	8	21	5

TEAM	HIGH PTS	HIGH REB	HIGH AST	TEAM	HIGH PTS	HIGH REB	HIGH AST
CLE	D. Mitchell: 19	J. Tyson: 10	E. Mobley: 5	**OKC**	S. Gilgeous-Alexander: 30	C. Holmgren: 8	A. Mitchell: 9

CAVS NOTES: Defensively, the Cavaliers out rebounded the Thunder 54-38 (+16). Cleveland also outscored Oklahoma City in second chance points 22-5 (+17)...**DONOVAN MITCHELL** finished with a team-high 19 points, four rebounds, three assists and three steals in 35 minutes. Mitchell has recorded a steal in in 13 straight games since Dec. 23, for his fourth longest steal streak as member of the Cavs (21 straight is his highest with the Cavs in 2023). It was his 7th game this season with at least three steals...**EVAN MOBLEY** recorded 16 points on 7-14 (.500) shooting from the field, seven rebounds, five assists, one steal and one block in 31 minutes...**JARRETT ALLEN** contributed a near double-double with 16 points on 4-8 (.500) shooting from the field, nine rebounds and a season-high tying 3 blocks in 29 minutes...It was his 5th multi-block game of the season...**DE'ANDRE HUNTER** finished with 16 points, nine rebounds and one steal in 26 minutes. Hunter recorded 15+ points for his third consecutive game. His nine rebounds tied his season high for rebounds in a game...**JAYLON TYSON** recorded his fifth double-double of the season with 16 points, 10 rebounds and four assists in 33 minutes. Tyson recorded 10+ rebounds for the 5th time this season and his 6 offensive boards are the second-most in his NBA career (8 OREB on 12/27/25 at Houston)...**CRAIG PORTER JR.** contributed nine points, five rebounds, three assists, one steal and one block in 21 minutes off the bench. He has recorded a steal in seven of his last 10 games.

CAVALIERS 117, 76ers 115 – JANUARY 16, 2026 – XFINITY MOBILE ARENA – PHILADELPHIA, PA – GAME #43 (24-19, 10-9 AWAY)

TEAM	1	2	3	4	OT	FINAL	FG	FGA	FG%	3FG%	FT%	OR	DR	TR	A	PF	ST	TO	BS
CLE	31	24	29	33	-	**117**	44	85	.518	.500	.706	10	32	42	38	15	7	18	5
PHI	31	31	29	24	-	**115**	43	91	.473	.375	.895	13	24	37	28	15	11	11	8

TEAM	HIGH PTS	HIGH REB	HIGH AST	TEAM	HIGH PTS	HIGH REB	HIGH AST
CLE	J. Tyson: 39	D. Mitchell: 9	D. Mitchell: 12	**PHI**	J. Embiid: 33	Q. Grimes: 7	T. Maxey: 9

CAVS NOTES: Cleveland's win over the 76ers was their 7th win in the last 10 games**...JAYLON TYSON** finished with a CAREER-HIGH 39 PTS on 13-17 (.765) shooting from the field, including 7-9 (.778) shooting from the 3-point line, 5 REB and 4 AST in 38 MIN on Jan. 16 at PHI. It was his 2nd career 30-point game and his 7 made 3FG was a career-high. Tyson is the first Cavs player to score 39+ PTS on 17 or fewer FGA since Kevin Love on Feb. 6, 2017 (39 PTS, 11-17 FG). He also became the 8th-youngest player in Cavs history to score at least 39 PTS in a game (23y-045d)...**DE'ANDRE HUNTER** chipped in 16 PTS on 7-13 (.538) shooting from the field, 4 AST, 3 REB, 1 STL and 1 BLK in 31 MIN off the bench...**DONOVAN MITCHELL** contributed a near triple-double with 13 PTS, a game-high 12 AST, 9 REB and 1 STL in 39 MIN...**EVAN MOBLEY** recorded 15 PTS on 6-12 (.500) shooting from the field, 5 REB, 4 AST, 4 BLK and 1 STL in 36 MIN. It was his 7th game of the season with at least 4 BLK...**TYRESE PROCTOR** recorded 13 PTS on 5-8 (.625) shooting from the field, including 3-5 (.600) shooting from the 3-point line, 2 REB and 2 STL in 11 MIN off the bench...**CRAIG PORTER JR.** chipped in 11 AST in the win.

CAVALIERS 133, 76ers 107 – JANUARY 14, 2026 – XFINITY MOBILE ARENA – PHILADELPHIA, PA – GAME #42 (23-19, 9-9 AWAY)

TEAM	1	2	3	4	OT	FINAL	FG	FGA	FG%	3FG%	FT%	OR	DR	TR	A	PF	ST	TO	BS
CLE	33	27	33	40	-	**133**	50	95	.526	.435	.722	12	40	52	41	19	6	16	5
PHI	18	29	28	32	-	**107**	36	89	.404	.279	.885	11	31	42	22	15	9	12	5

TEAM	HIGH PTS	HIGH REB	HIGH AST	TEAM	HIGH PTS	HIGH REB	HIGH AST
CLE	D. Mitchell: 35	E. Mobley: 13	D. Mitchell: 9	**PHI**	J. Embiid: 20	A. Drummond: 9	P. George/T. Maxey/T. Watford: 4

CAVS NOTES: The Cavs 133-106 (+26) win over the 76ers marked their second-largest margin of victory this season...**DONOVAN MITCHELL** chipped in a game-high 35 PTS (5 3FGM) on 11-22 (.500) shooting from the field, including 8-8 from the free throw line, a game-high 9 AST, 7 REB and 1 STL in 33 MIN. It was the 2nd time in Mitchell's career with at least 35 PTS, 9 AST and 7 REB (71 PTS, 11 AST, 8 REB on Jan. 2, 2023 vs. CHI)...**DARIUS GARLAND** finished with 20 PTS on 8-13 (.615) shooting from the field, 7 AST, 3 REB and 1 STL in 23 MIN...**DE'ANDRE HUNTER** recorded 17 PTS (3 3FGM) on 7-13 (.538) shooting from the field, 4 REB and 4 AST in 22 MIN off the bench...**EVAN MOBLEY** recorded his 15th double-double of the season with 17 PTS on 7-10 (.700) shooting from the field, a game-high 13 REB, 6 AST, 4 BLK and 1 STL in 34 MIN on Jan. 14 at PHI. It was his 6th game this season with at least 4 BLK. It was also the 2nd time in his career with at least 17 PTS, 13 REB, 6 AST and 4 BLK...**JAYLON TYSON** chipped in 12 PTS, including 3-4 (.750) shooting from the 3-point line, 5 REB, 3 AST and 1 STL in 25 MIN.

JAZZ 123, CAVALIERS 112 – JANUARY 12, 2026 – ROCKET ARENA – CLEVELAND, OH – GAME #41 (22-19, 14-10 HOME)

TEAM	1	2	3	4	OT	FINAL	FG	FGA	FG%	3FG%	FT%	OR	DR	TR	A	PF	ST	TO	BS
UTA	34	20	36	33	-	**123**	40	83	.482	.439	.893	8	42	50	32	14	7	19	4
CLE	22	40	24	26	-	**112**	41	92	.446	.415	1.000	6	24	30	33	19	10	14	6

TEAM	HIGH PTS	HIGH REB	HIGH AST	TEAM	HIGH PTS	HIGH REB	HIGH AST
CLE	D. Garland: 23	E. Mobley: 9	D. Garland/E. Mobley: 8	**UTA**	K. George: 32	J. Nurkic: 17	K. George: 9

CAVS NOTES: Cleveland shot a perfect 13-13 from the free throw line, marking the 3rd time this season they have finished with a perfect free throw percentage...**DARIUS GARLAND** recorded 23 points on 5-9 (.556) shooting from the field, a team-high eight assists, a game-high tying three steals and one block in 34 minutes. It was the 17th straight game with Garland in double figures since Dec . 6th vs Golden State. It was also his 10th game this season with at least 20 PTS...**DONOVAN MITCHELL** finished with 21 points, including 4-9 (.444) shooting from the three-point line, three rebounds, two assists and one steal in 34 minutes. Mitchell has recorded his 31st game with 20+ points this season...**EVAN MOBLEY** recorded a near triple-double with 15 points on 6-11 (.545) shooting from the field, nine rebounds, eight assists, two steals and three blocks in 34 minutes. Mobley recorded 3+ blocks for the ninth time this season...**SAM MERRILL** contributed 14 points, two rebounds and three assists in 28 minutes. He scored in double-figures in nine of his last ten games played...**NAE'QWAN TOMLIN** recorded 13 points on 6-11 (.545) shooting from the field, three rebounds, three assists, one steal and two blocks in 19 minutes. It was his 6th game of the season scoring in double figures...**JAYLON TYSON** finished with 11 points, including 2-5 (.400) shooting from the three-point line, four rebounds, two assists and two steals in 25 minutes off the bench.

CAVALIERS ALL-TIME RANKINGS

***SEVERAL CAVALIER PLAYERS MOVED UP IN THE FRANCHISE'S ALL-TIME TOP 15 CATEGORIES BELOW THIS 2025-26 REGULAR SEASON:**

POINTS SCORED	FIELD GOALS MADE	3-POINTERS MADE	ASSISTS	BLOCKS
1. L. James (23,119)	1. L. James (8,369)	1. L. James (1,251)	1. L. James (6,228)	1. Z. Ilgauskas (1,269)
2. Z. Ilgauskas (10,616)	2. A. Carr (4,272)	2. K. Love (1,096)	2. M. Price (4,206)	2. J. Williams (1,200)
3. B. Daugherty (10,389)	3. B. Smith (4,182)	3. D. GARLAND (956)	3. D. GARLAND (2,738)	3. L. Nance Sr. (1,087)
4. A. Carr (10,265)	4. Z. Ilgauskas (4,045)	4. D. MITCHELL (815)	4. J. Bagley (2,311)	4. L. James (695)
5. M. Price (9,543)	5. B. Daugherty (3,823)	5. M. Price (802)	5. T. Brandon (2,235)	5. E. MOBLEY (494)
6. B. Smith (9,513)	6. M. Price (3,429)	6. K. Irving (723)	6t. F. Walker (2,115)	6. T. Thompson (472)
7. J. Williams (8,504)	7. J. Williams (3,198)	7. C. Osman (628)	6t. K. Irving (2,115)	7. J. Chones (450)
8. K. Irving (8,232)	8. K. Irving (3,009)	8. J. Smith (585)	8. B. Daugherty (2,028)	8. R. Hinson (430)
9. D. GARLAND (7,671)	9. L. Nance Sr. (2,945)	9. D. Gibson (578)	9. A. Miller (2,015)	9. J. ALLEN (410)
10. K. Love (7,663)	10. D. GARLAND (2,805)	10. W. Person (550)	10. A. Carr (1,820)	10. A. Varejao (399)
11. L. Nance Sr. (7,257)	11. K. Love (2,503)	11. D. Ferry (543)	11. C. Ehlo (1,803)	11. B. Daugherty (397)
12. C. Russell (6,588)	12. C. Russell (2,480)	12. M. Williams (414)	12. G. Huston (1,630)	12. J. Brewer (353)
13. W. Free (6,329)	13. J. Chones (2,456)	13. C. Ehlo (381)	13. B. Smith (1,566)	13. M. West (325)
14. D. MITCHELL (6,269)	14. T. Thompson (2,448)	14. D. Jones (344)	14. J. Cleamons (1,549)	14. E. Smith (267)
15. T. Thompson (6,069)	15. W. Free (2,372)	15. C. Sexton (325)	15. B. Knight (1,441)	15. D. Ferry (253)

STEALS	OFFENSIVE REBOUNDS	DEFENSIVE REBOUNDS	TOTAL REBOUNDS
1. L. James (1376)	1. Z. Ilgauskas (2,336)	1. L. James (5,156)	1. L. James (6,190)
2. Mark Price (734)	2. T. Thompson (2,220)	2. B. Daugherty (4,020)	2. Z. Ilgauskas (5,904)
3. F. Walker (722)	3. J. Williams (1,620)	3. K. Love (3,720)	3. T. Thompson (5,701)
4. C. Ehlo (661)	4. A. Varejao (1,486)	4. Z. Ilgauskas (3,568)	4. B. Daugherty (5,227)
5. T. Brandon (621)	5. J. Brewer (1,292)	5. T. Thompson (3,481)	5. J. Williams (4,669)
6. J. Williams (587)	6. B. Daugherty (1,207)	6. J. Williams (3,049)	6. K. Love (4,493)
7. R. Harper (530)	7. J. ALLEN (1,102)	7. A. Varejao (2,968)	7. A. Varejao (4,454)
8. A. Varejao (529)	8. L. Nance Sr. (1,067)	8. J. Chones (2,750)	8. J. Chones (3,790)
9. K. Irving (504)	9. P. Hubbard (1,051)	9. J. ALLEN (2,542)	9. J. ALLEN (3,644)
10. J. Bagley (474)	10. J. Chones (1,040)	10. L. Nance Sr. (2,494)	10. L. Nance Sr. (3,561)
11. D. GARLAND (468)	11. L. James (1,034)	11. J. Brewer (2,259)	11. J. Brewer (3,551)
12. B. Daugherty (422)	12. T. Hill (955)	12. E. MOBLEY (2,052)	12. B. Smith (3,057)
13. J. Brewer (419)	13. D. Gooden (824)	13. T. Hill (1,830)	13. T. Hill (2,785)
14t. A. Carr (418)	14. K. Love (773)	14. D. Gooden (1,698)	14. E. MOBLEY (2,747)
14t. C. Russell (418)	15. C. Ehlo (737)	15. D. Ferry (1,605)	15. D. Gooden (2,522)

2025-26 NOTES: **JARRETT ALLEN** passed LeBron James (1,034 OREB) for the **10th-most offensive rebounds** in team history with his first OREB at Detroit on Oct. 27…**EVAN MOBLEY** passed Tyrone Hill (1,830 DREB) for **12th place in defensive rebounds** at Boston on Oct. 29…**EVAN MOBLEY** passed Roy Hinson (430 BLK) for **7th place in blocks** with his sole swat against Atlanta on Nov. 2…**JARRETT ALLEN** passed Jim Chones (1,040 OREB) for the **9th-most offensive rebounds in team history** against Philadelphia on Nov. 5… **DARIUS GARLAND** became just the **3rd player in Cavs history to make 900 threes**, with his first triple at Washington on Nov. 7…**JARRETT ALLEN** passed Phil Hubbard (1,051 OREB) for **8th in offensive rebounds** with his 1st OREB at Miami on Nov. 10…**DONOVAN MITCHELL** became just the **6th player in Cavs history to reach 700 threes** with his 1st triple at Miami on Nov. 10…**DARIUS GARLAND** moved past Larry Nance Sr. (4,257 PTS) for **10th place in scoring** with his 15th point against Indiana on Nov. 21…**DONOVAN MITCHELL** passed Kyrie Irving (723 3FG) for **5th place in three-pointers** with his 5th triple against the L.A. Clippers on Nov. 23…**EVAN MOBLEY** passed Jim Chones (450 BLK) for **6th place in blocks** with his 1st swat at Indiana on Dec. 1…**JARRETT ALLEN** passed Brad Daugherty (397 BLK) for **10th place in blocks** with his first swat at Chicago on Dec. 17…**JARRETT ALLEN** passed Anderson Varejao (399 BLK) for **9th place in blocks** with his first swat versus Chicago on Dec. 19 while also surpassing Larry Nance Sr. (1,067 OREB) for **7th place in offensive rebounds**…**DONOVAN MITCHELL** scored his **6,000th point as a Cavalier** with his 8th point at San Antonio on Dec. 29…**JARRETT ALLEN** moved past Jim Brewer (3,551 REB) for **10th place in total rebounds** at San Antonio on Dec. 29…**JARRETT ALLEN** passed Larry Nance Sr. (3,561 REB) for **9th place in total rebounds** against Phoenix on Dec. 31…**JARRETT ALLEN** moved past Larry Nance Sr. (2,494 DREB) for **9th in defensive rebounds** against Denver on Jan. 2…**DONOVAN MITCHELL** passed Tristan Thompson (6,069 PTS) for **14th place in scoring** with his first points against Detroit on Jan. 4…**EVAN MOBLEY** passed Tristan Thompson (472 BLK) for **5th place in blocks** with his first swat against Detroit on Jan. 4…**DONOVAN MITCHELL** passed Mark Price (802 3FG) for the **4th-most three-pointers** with his 4th triple against Utah on Jan. 12…**DARIUS GARLAND** passed Kevin Love (7,663 PTS) for **9th place in scoring** with his 13th point at Philadelphia on Jan. 14.

REGULAR SEASON MILESTONES

*YELLOW HIGHLIGHT INDICATES PLAYER IS NEAR MILESTONE

JARRETT ALLEN

8,000 PTS (7,733)	Needs 267
6,000 REB (5,500)	Needs 500
800 BLK (729)	Needs 71
250 DBL-DBL (238)	Needs 12

LONZO BALL

700 3FGM (698)	Needs 2
500 STL (475)	Needs 25
200 BLK (187)	Needs 13

THOMAS BRYANT

400 GP (364)	Needs 36
2,000 REB (1,780)	Needs 220

DARIUS GARLAND

8,000 PTS (7,671)	Needs 329
500 STL (468)	Needs 32
1,000 3FG (956)	Needs 44
3,000 AST (2,738)	Needs 262

DE'ANDRE HUNTER

700 3FGM (654)	Needs 46
2,000 FGM (1,882)	Needs 118
1,000 FTM (976)	Needs 24
6,000 PTS (5,394)	Needs 606

SAM MERRILL

2,000 PTS (1,464)	Needs 536
400 3FGM (398)	Needs 2
200 GP (197)	Needs 3

DONOVAN MITCHELL

15,000 PTS (14,503)	Needs 497
600 GP (580)	Needs 20
1,800 3FG (1,773)	Needs 27
1,000 STL (801)	Needs 199
3,000 AST (2,763)	Needs 237

EVAN MOBLEY

200 3FGM (198)	Needs 2
500 BLK (494)	Needs 6
6,000 PTS (5,102)	Needs 898
3,000 REB (2,747)	Needs 253
1,000 AST (942)	Needs 58

LARRY NANCE JR.

600 GP (564)	Needs 36
300 3FGM (253)	Needs 47

CRAIG PORTER JR.

1,000 PTS (667)	Needs 333

MAX STRUS

800 3FGM (709)	Needs 91
4,000 PTS (3,209)	Needs 791

DEAN WADE

2,000 PTS (1,683)	Needs 317

2025-26 NOTES: **DEAN WADE** recorded his **100th career block** against Toronto on Oct. 31… **DE'ANDRE HUNTER** made his **600th career three-pointer** with his first triple against Chicago on Nov. 8…**DE'ANDRE HUNTER** recorded his **5,000th career point** with his putback dunk at the 9:40 mark of the 2nd quarter at Miami on Nov. 12…**LONZO BALL** played in his **300th career game** against Houston on Nov. 19…**DEAN WADE** played in his **300th career game** against the L.A. Clippers on Nov. 23…**DONOVAN MITCHELL** made his **1,700th career three-pointer** with his 1st triple against Portland on Dec. 3…**THOMAS BRYANT** scored his **3,000th career point** with his 6th point against Portland on Dec. 3…**DONOVAN MITCHELL** scored his **14,000th career point** with his 7th point against Golden State on Dec. 6…**JARRETT ALLEN** made his **3,000th career field goal** with his 3rd basket at Chicago on Dec. 17…**DONOVAN MITCHELL** made his **5,000th career field goal** with his 2nd basket against Charlotte on Dec. 22…**DONOVAN MITCHELL** grabbed his **2,000th career defensive rebound** with his 3rd one at Houston on Dec. 27…**DARIUS GARLAND** played in his **400th career regular season game** at San Antonio on Dec. 29…**EVAN MOBLEY** appeared in his **300th career game** and grabbed his **2,000th career defensive rebound** against Detroit on Jan. 4…**JARRETT ALLEN** dished out his **1,000th career assist** at Indiana on Jan. 6…**EVAN MOBLEY** scored his **5,000th career point** with his 18th point at Minnesota on Jan. 8…**JARRETT ALLEN** played in his **600th career game** against Oklahoma City on Jan. 19…**DONOVAN MITCHELL** recorded his **800th career steal** against Oklahoma City on Jan. 19.

2025-26 SEASON NOTES

TOP 5 FROM LONG DISTANCE: The Cavs are currently connecting on **14.8 threes per game, the 5th-MOST in the NBA this season.**

- **RECORD STREAK:** From 4/6/24 to 12/3/25, the Cavs made **10+ threes in an NBA-RECORD 110 CONSECUTIVE REGULAR SEASON GAMES**. The previous mark was 97 straight outings by Houston from 12/13/18-1/18/20.

- **20 TRIPLES:** Cleveland has made **20+ 3FG on 7 occasions this season**, including against Atlanta on Nov. 2 (20 3FG), at Washington on Nov. 7 (20 3FG), at Miami on Nov. 10 (21 3FG), vs. Boston on Nov. 30 (20 3FG), **a season-high vs. Charlotte on Dec. 22 (24 3FG)**, against New Orleans on Dec. 23 (20 3FG) and at Philadelphia on Jan. 14 (20 3FG)

- **10 FROM DEEP IN A QUARTER:** At Boston on Oct. 29, the Cavs shot **10-12 (.833) from three in the opening period, just one triple shy of tying the franchise record for three-pointers made in a single quarter** (11 in 1Q vs. LAC on 1/31/10). It also marked just the **2nd time in team history the team made 10+ triples on .800+ 3FG% in a single quarter** (also against LAC on 1/31/10 - 11-13, .846 3FG%).

LONGEST STREAKS WITH 10+ 3FGM IN NBA HISTORY (REGULAR SEASON)

TEAM/DATE	STREAK
CLE (4/6/24-12/3/25)	**110**
HOU (12/13/18-1/18/20)	97
UTA (8/3/20-11/6/21)	87

***Cavs set the record on 11/10 at MIA**

MOST 3FGM IN A SINGLE QUARTER IN CAVS HISTORY (REGULAR SEASON)

DATE & OPP.	3FGM / QTR
1/31/10 vs. LAC	11 (1Q)
10/29/25 at BOS	**10 (1Q)**
4/8/25 vs. CHI	10 (2Q)
4/4/25 at SAS	10 (1Q)
4/10/22 vs. MIL	10 (1Q)
11/29/19 MIL	10 (3Q)
11/23/16 vs. POR	10 (1Q)

80 IN THE PAINT: Cleveland scored **80 points in the paint in their win over San Antonio on Dec. 5, the franchise's MOST since paint points have been tracked (1996-97).** Their previous high was 78 points in the paint vs. WAS on 3/17/23.

POWER POINTS: The Wine & Gold's offense is putting up **119.1 PPG (2nd-highest in team history, 6th-best in NBA).**

HIGHEST PPG IN CAVS SINGLE SEASON HISTORY

CAVS SEASON	PPG
2024-25	121.9
2025-26	**119.1**
1979-80	114.1

- **128 OR BETTER:** The Cavs scored **AT LEAST 128 POINTS IN 5 STRAIGHT GAMES FROM NOV. 5-12, THE LONGEST SUCH STREAK IN FRANCHISE HISTORY.** The previous record was 3 in a row, set last season (Feb. 7-12, 2025).

2025-26 SEASON NOTES (CONT.)

148 BIG ONES: The Cavs defeated the Wizards by a score of 148-114 on Nov. 7, tying their **3rd-most points EVER** scored in a regular season game.

MOST POINTS SCORED BY CAVS IN A REGULAR SEASON GAME (ALL-TIME)	
DATE / OPPONENT	POINTS
1/29/80 vs. LAL	154
12/27/24 at DEN	149
11/7/25 at WAS	***148**
12/17/91 vs. MIA	148
1/20/21 vs. BKN	147
1/10/26 vs. MIN	***146**
***HAPPENED THIS SEASON**	

280 POINTS IN 2 GAMES: The Cavs scored a **combined 280 POINTS in two games twice this season** (Nov. 5-7 and Dec. 22-23), both tying the **2nd-highest scoring output in any 2-game span in franchise history**. The team record for most points in a 2-game span is 281 POINTS, set last season (1/30-2/2/2025).

CLEANING THE OFFENSIVE BOARDS: The Cavs have grabbed **25+ offensive rebounds twice this season** (26 at Miami on Nov. 10 and 25 OREB at Washington on Nov. 7. **Prior to this season, the last time the Cavs recorded 25+ offensive rebounds in a single game was 2/5/14 vs. LA Lakers (27 OREB).**

MOST OFFENSIVE REBOUNDS BY CAVS IN A REGULAR SEASON GAME SINCE 2020	
DATE / OPPONENT	OREB
2/5/14 vs. LAL	27
2/25/05 at IND	26
11/10/25 at MIA	**26**
11/18/05 vs. ORL	25
11/7/25 at WAS	**25**

NEXT MAN UP: In only **45 games this season**, the Cavaliers have had **24 different starting lineups** with players missing a total of **161 games this year due to injury, illness or personal reasons. Last season, Cleveland had 23 different starting lineups all year** and **172 games missed because of injuries, illness or personal reasons.**

LAST SEASON VS. THIS SEASON	
2024-25 # OF STARTING LINEUPS	2025-26 # OF STARTING LINEUPS
23	**24**
IN 82 GAMES PLAYED	**IN 45 GAMES SO FAR**

2025-26 SEASON NOTES (CONT.)

5 CAVS WITH 20+ PTS: In the Jan. 10th win against Minnesota, the Cavs had 5 players score 20+ PTS in a single game for just the **2nd time in franchise history** and for the **1st time in nearly 54 years.** The only other time they accomplished this was 3/14/1972 at BAL (OT): Austin Carr - 33, Rick Roberson - 23, Butch Beard - 22, John Johnson - 22, Walt Wesley - 20.

9 CAVS WITH 10+ PTS: In a win over New Orleans on Dec. 23, the Cavs had **9 players score 10+ PTS for just the 2ND TIME IN FRANCHISE HISTORY**. The only other time the Cavs had 9 players score 10+ PTS in a single game was 11/10/1992 vs. Washington.

3 CAVS WITH 27+ PTS: In Cleveland's win against Charlotte on Dec. 22, Donovan Mitchell (30 PTS), Darius Garland (27 PTS) and De'Andre Hunter (27 PTS) became the **4th trio in Cavs history to score 27+ PTS apiece in the same game**.

3 PLAYERS WITH 27+ PTS IN THE SAME GAME (CAVALIERS HISTORY)			
DATE / OPPONENT	CAVS PLAYERS		
12/23/25 vs. NOP	**DONOVAN MITCHELL (30)**	**DARIUS GARLAND (27)**	**DE'ANDRE HUNTER (27)**
12/14/02 vs. DEN	Zydrunas Ilgauskas (29)	Dajuan Wagner (29)	Ricky Davis (27)
1/29/80 vs. LAL	Mike Mitchell (34)	Dave Robish (32)	Randy Smith (31)
3/22/72 vs. LAL	Rick Roberson (29)	John Johnson (28)	Bingo Smith (27)

***Mitchell, Garland and Hunter became the 1st trio in franchise history to each tally 27+ PTS and 4+ 3FG in the same game.**

2025-26 SEASON NOTES (CONT.)

THE DPOY: **2024-25 NBA DEFENSIVE PLAYER OF THE YEAR**, **EVAN MOBLEY, is averaging 17.7 PTS, 8.7 REB (15th in NBA), 4.1 AST, 0.97 STL and a CAREER-HIGH 1.92 BLK (5th in NBA) in 33.3 MIN** so far this season. He also has **16 double-doubles (T-14th in NBA)**.

- **SCORING, REBOUNDING, ASSISTING, STEALING & BLOCKING:** Mobley is **THE ONLY PLAYER IN THE NBA THIS SEASON averaging at least 17.0 PPG, 8.0 RPG, 4.0 APG, 0.90 SPG and 1.75 BPG**.

- **LINE 'EM UP:** In a win over Milwaukee on Oct. 26, Mobley became the **first Cavs player to finish 12-12 or better from the FT line since LeBron James on Nov. 5, 2014 (12-12 FT at Utah).**

NBA BLOCKS PER GAME LEADERS (2025-26)	
PLAYER	BPG
1. Jay Huff (IND)	2.09
2. Alexandre Sarr (WAS)	2.09
3t. Chet Holmgren (OKC)	2.00
3t. Isaiah Steward (DET)	2.00
5. EVAN MOBLEY (CLE)	**1.92**

- **TOP 5:** Mobley has **moved into the Cavaliers Top 5 in career blocks this season, passing Jim Chones for 6th on Dec. 1 and Tristan Thompson for 5th on Jan. 4.**

MOST BLOCKS IN CAVS HISTORY (4-7)	
PLAYER	BLK
4. LeBron James	695
5. EVAN MOBLEY	**494**
6. Tristan Thompson	472
7. Jim Chones	450

- **5,000 POINTS:** At Minnesota on Jan. 8, Mobley scored his 5,000th career point with his final basket in the game. **Mobley became the 4th player in Cavs history to reach 5,000 PTS before turning the age of 25 (LeBron James, Kyrie Irving and Darius Garland).**

2025-26 SEASON NOTES (CONT.)

SPIDA'S WEB: **DONOVAN MITCHELL** is off to a strong start, averaging a **CAREER-HIGH 28.9 PTS (7th in NBA) on .483 FG%, (.382 3FG%), 4.8 REB, 5.7 AST and 1.49 STL (13th) in 34.1 MPG**. He also **ranks 2nd in THE NBA in 3FGM (155 3FG) & 20th in +/- (+204)**.

PPG LEADERS ('25-26)	MOST 30-PT GAMES ('25-26)
SPIDA RANKS 7TH	SPIDA RANKS 4TH
33.4 – Luka Doncic (LAL)	31 – Shai Gilgeous-Alexander (OKC)
32.0 – Shai Gilgeous-Alex. (OKC)	25 – Luka Doncic (LAL)
30.1 – Tyrese Maxey (PHI)	24 – Jaylen Brown (BOS)
29.8 – Jaylen Brown (BOS)	**22 – DONOVAN MITCHELL (CLE)**
29.6 – Nikola Jokic (DEN)	20 – Tyrese Maxey (PHI)
29.6 – Anthony Edwards (MIN)	19 – Anthony Edwards (MIN)
28.9 – DONOVAN MITCHELL (CLE)	17 – Jalen Brunson (NYK)

- **28 GOOD ONES:** Mitchell is **1 OF 7 PLAYERS IN THE ENTIRE NBA** averaging at least **28.0 PPG on .480+ FG%.** (Shai Gilgeous-Alexander, Jaylen Brown, Nikola Jokic, Giannis Antetokounmpo, Anthony Edwards and Kawhi Leonard).
  - **FIRST 20 GAMES:** Mitchell is the **2ND PLAYER IN NBA HISTORY** to register 30.0+ PPG, .500+ FG% and 80+ 3FG in his first 20 games of a season (Stephen Curry).

- **EAST POW:** Mitchell earned the **Eastern Conference Player of the Week for Week 5 (Nov. 17-23)**, his 9th career POW award and 6th with the Cavaliers.

MOST PLAYER OF THE WEEK AWARDS IN CAVS HISTORY	
PLAYER	PLAYER OF THE WEEK AWARDS
1. LeBron James	42
2. DONOVAN MITCHELL	**6**
3. Kyrie Irving	4

26.7

Mitchell's PPG since joining the Cavs in 2022-23, the 2ND-HIGHEST CAREER PPG IN FRANCHISE HISTORY, behind only LeBron James (27.2).

MOST 20-PT GAMES IN CAVS HISTORY (6-8) (REGULAR SEASON)	
PLAYER (6-8 RANKING)	# OF 20-PT GAMES
6. Mark Price	192
7. DONOVAN MITCHELL	**178**
8. DARIUS GARLAND	**177**
Mitchell passed Kevin Love (152) for the 9th -most 20-PT games on 11/8/25 vs. CHI and Zydrunas Ilgauskas (157) for the 8th-most on 11/19/25 vs. HOU.	

MOST 30-PT GAMES IN CAVS HISTORY (REGULAR SEASON)	
PLAYER	# OF 30-PT GAMES
1. LeBron James	324
2. DONOVAN MITCHELL	**93**
3. World B. Free	58
Mitchell has 22 games of 30+ PTS this season.	

MOST 40-PT GAMES IN CAVS HISTORY (REGULAR SEASON)	
PLAYER	# OF 40-PT GAMES
1. LeBron James	51
2. DONOVAN MITCHELL	**23**
3. Kyrie Irving	11
Mitchell holds the TEAM RECORD for games with 40+ PTS & 5+ 3FG with 15, breaking LeBron James' mark of 12 on 11/5/25 vs. PHI.	

- **EFFICIENT 46 POINTS:** In a win over Philadelphia on Nov. 5, Mitchell erupted for a **then season-high 46 PTS on 15-21 (.714)** shooting, including 6-11 from three, 4 REB and 8 AST. It was **TIED FOR THE 3RD-HIGHEST FG% IN A 40-PT EFFORT IN CAVALIERS HISTORY**! The only better shooting nights in a 40-PT game in team history: .826 (41 PTS) by Mike Mitchell on 2/17/81 and .783 (42 PTS) by Austin Carr on 4/10/77.

2025-26 SEASON NOTES (CONT.)

- **8 FROM DEEP:** After his 37-PT, 8-3FG performance vs. Atlanta on Nov. 2, Mitchell extended his **already team record for games with 8+ 3FG to 7 games.**

- **200 GAMES WITH THE WINE & GOLD:** Mitchell appeared in his **200th regular season game as a Cavalier** on Nov. 2 vs. Atlanta. He currently has the **highest win % among all Cavs players who have played in at least 200 games with the Wine & Gold.**

- **ON A HEATER:** At Miami on Nov. 10, Mitchell recorded **28 PTS, a CAREER-HIGH 15 REB, 8 AST and 3 3FG**, becoming the **1st player in Cavs history to reach all of those marks in a single game.**

BEST REGULAR SEASON WIN % IN CAVS HISTORY (MINIMUM 200 GAMES)

CAVS PLAYER	WIN %
1. DONOVAN MITCHELL	**.672 (158-77)**
2. Mo Williams	.665 (151-76)
3. LeBron James	.643 (546-303)
4. EVAN MOBLEY	**.640 (197-111)**
5. JR Smith	.635 (162-93)

- **48-POINT EXPLOSION:** In a win at Washington on Dec. 12, Mitchell went off for a **season-high 48 PTS**, his 32nd career 40-PT regular season performance (23rd with Cavs). He also scored 35 PTS in the 2nd half, including 24 PTS in the final quarter.

SPIDA'S BIG NIGHT IN D.C. 12/12/25

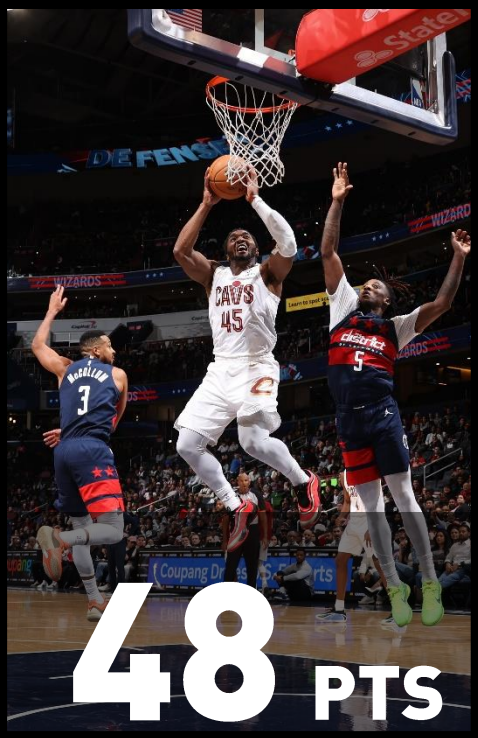

2nd-most by Mitchell in an NBA regular season game
(behind only his 71-PT night vs. CHI on 1/2/23)

His 8th time with 8+ 3FG in an NBA regular season game.
(he was just 1 triple shy of his career high of 9 3FG vs. CHI on 3/16/22)

His most in any 4th Quarter and Tied for 2nd-most EVER by a Cavs player in the final period
(behind only Darius Garland's 27-PT 4th Q vs. MIN on 11/13/22)

2025-26 SEASON NOTES (CONT.)

HIGHEST FG% IN CAVS HISTORY: Since joining the Cavaliers in 2020-21, **JARRETT ALLEN has a .650 FG%, the highest mark in franchise history** (minimum 500 FGM).

HIGHEST FG% IN CAVS HISTORY (MIN. 500 FGM)	
CAVS PLAYER	FG%
1. JARRETT ALLEN	**.650**
2. Mark West	.553
3. EVAN MOBLEY	**.543**

This season, Allen ranks 9th in the NBA in FG% (.592).

#10 NEARING 1,000 TRIPLES: **DARIUS GARLAND** is closing in on becoming just the 3rd player in Cavaliers history to reach **1,000 career three-pointers**, joining LeBron James and Kevin Love.

MOST 3FGM IN CAVS HISTORY	
CAVS PLAYER	3FGM
1. LeBron James	1,251
2. Kevin Love	1,096
3. DARIUS GARLAND	**956**

- **DG BACK TO FORM:** Over his **last 16 games (since Dec. 14), Garland is averaging 20.2 PPG and 7.4 APG, while shooting .504 FG% and .420 (42-100) 3FG%**.

- **FOURTH QUARTER PERFECTION:** During his 29-PT night in a win at Indiana on Jan. 6, Garland shot a perfect 7-7 FG in the 4th quarter. It was just the **2nd time in Cavs history a player shot 7-7 or better from the field in the final period**, joining Dean Wade, who did it on 3/5/24 vs. Boston (also 7-7 FG).

- **6.0+ APG:** Garland is currently averaging over 6.0 APG for the 6th time in his career (3rd-most in Cavs history).

MOST SEASONS WITH 6.0+ APG IN CAVS HISTORY	
CAVS PLAYER	SEASONS W/6.0+ APG
1. LeBron James	10 (2004-05 to 2017-18)
2. Mark Price	8 (1987-88 to 1994-95)
3. DARIUS GARLAND	**6 (2020-21-2025-26)**

JAN. 6 WIN VS. INDIANA

2025-26 SEASON NOTES (CONT.)

SAM'S HISTORICAL 4-GAME RUN: In the first 4 games of the season, **SAM MERRILL** set the **team record for most 3FGM through the first 4 games of any season in Cavaliers history with 18 3FG.**

MOST 3FGM IN THE FIRST 4 GAMES OF A SEASON IN CAVS HISTORY	
CAVS PLAYER	3FGM / YEAR
1. SAM MERRILL	**18 (2025-26)**
2. Kyrie Irving	15 (2016-17)
3. Donovan Mitchell	14 (2023-24)
4. Max Strus	14 (2023-24)

- **OFF TO A CAREER YEAR:** On the season, Merrill is averaging a **CAREER-HIGH 13.8 PTS, shooting .455 from beyond the arc (T-7th in NBA), in 25.8 MPG**.

- **4+ THREES:** Merrill has connected on **4+ triples in 14 of his 24 appearances** this season.

- **HE'S ON FIRE!:** From Dec. 31-Jan. 10, Merrill made **4+ 3FG in a franchise-record tying 5 consecutive games**, shooting a combined **25-43 (.581) from three while averaging 18.4 PPG** over that stretch. **HE ALSO SET THE TEAM RECORD WITH 4 STRAIGHT GAMES OF 5+ TRIPLES FROM JAN. 4-10.**

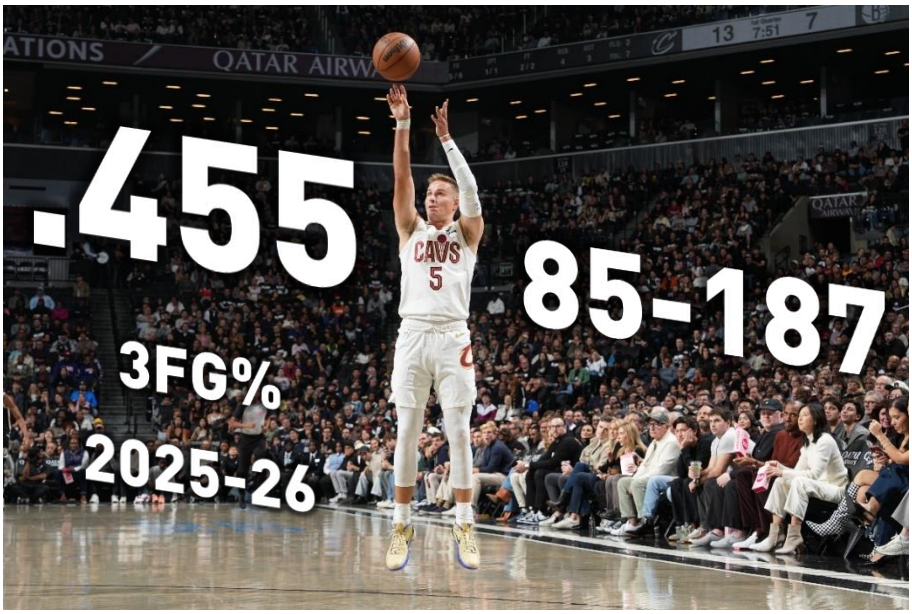

- **TWO OF THE BEST FROM DEEP:** **SAM MERRILL** and **JAYLON TYSON** both rank in the **Top 8 in the NBA in 3FG%**, the only teammates to do so this season.

NBA 3FG% LEADERS (2025-26)	
PLAYER	3FG%
1. Luke Kennard (ATL)	.473
2. Bobby Portis (MIL)	.467
3. Tari Eason (HOU)	.466
4. Ayo Dosunmu (CHI)	.459
5. Cam Spencer (MEM)	.458
6. Max Christie (DAL)	.457
7. JAYLON TYSON (CLE)	**.455**
8. SAM MERRILL (CLE)	**.455**

NEW ADDITION: **LONZO BALL** is currently averaging **4.1 AST**, handing out **5+ AST on 13 occasions this season.**

DON'T FORGET ABOUT DRE: So far this season, **DE'ANDRE HUNTER** is averaging **13.9 PTS, 4.4 REB and 2.2 AST in 26.5 MPG.**

- **KEEP ROLLING:** Hunter has topped the **20-PT mark on 7 occasions this season, including 3 straight games from Nov. 8-12.**

2025-26 SEASON NOTES (CONT.)

JT'S SECOND SEASON: **JAYLON TYSON** is off to a solid start, averaging **career-bests 13.5 PTS (.515 FG%, .455 3FG%-T-7th-best in NBA), 5.5 REB, 2.1 AST, 0.98 STL and 0.48 BLK in 27.5 MPG**, **scoring in double-digits in 27 outings,** including 6 straight games from Oct. 29 – Nov. 8 and a **career-best 8 straight outings from Nov. 30-Dec. 17.**

- **WHAT A DECEMBER:** In 14 December games, Tyson averaged **15.8 PTS and 6.7 REB while shooting a combined .553 (89-161) FG% and .444 (24-54) 3FG%.** From Dec. 1-5, he became just the 3rd Cavs player EVER to shoot .725+ FG% over a 3-game span on 37+ attempts, joining LeBron James and Mark Price.

- **TYSON TAKEOVER ON THE GLASS:** At Houston on Dec. 27, Tyson tallied **23 PTS and a career-high 15 REB (8 OREB).** His 8 OREB were **tied for the most OREB by a Cavalier this season.** His **5 OREB in the 4th quarter were also the most OREB in a quarter by a Cavs player since Jarrett Allen (5 OREB) on 1/9/25 vs. TOR.**

- **UNSTOPPABLE IN PHILLY:** In a win at Philadelphia on Jan. 16, Tyson posted a **CAREER-HIGH 39 PTS** on an **efficient 13-17 FG (7-9 3FG)** and 6-6 FT. **T**yson became just the **3RD CAVS PLAYER EVER TO SCORE 39+ PTS ON 17 OR FEWER FIELD GOAL ATTEMPTS (KEVIN LOVE ON FEB. 6, 2017 & ROY HINSON ON JAN. 28, 1986).** He was also the **8th-youngest Cav to score 39+ points in a game** (chart below).

JAN. 16 WIN AT PHILADELPHIA

TYSON PUNCHOUT: CAREER-HIGH 39 PTS (13-17 FG, 7-9 3FG, 6-6 FT)

YOUNGEST CAVS PLAYERS TO SCORE 39+ PTS

AGE (YEARS-DAYS)	CAVS PLAYER
19-088	LeBron James
20-267	Kyrie Irving
21-060	Collin Sexton
22-041	Darius Garland
22-179	Brad Daugherty
23-015	Ron Harper
23-033	Cliff T. Robinson
23-045	**JAYLON TYSON**

2025-26 SEASON NOTES (CONT.)

CRAIG MAKES HISTORY: In a come-from-behind win at Miami on Nov. 12, **CRAIG PORTER JR.** became the **first player in Cavs history to put up 19 PTS, 9 AST, 3 STL and 4 BLK in a single game.**

- **2ND NBA BENCH PLAYER EVER:** Porter was also just the **2nd player in NBA history to record those numbers off the bench**, joining Portland's Clifford Robinson on 1/20/1993 at Minnesota (22 PTS, 8 AST, 3 STL, 4 BLK).

- **ANOTHER STELLAR PERFORMANCE:** Porter made another historical feat in Cleveland's win at Indiana on Jan. 6, becoming the **4th player in Cavs history (1st off the bench) to finish with at least 8 PTS, 9 REB, 9 AST, 3 BLK and 2 STL (LeBron James, Larry Nance, Brad Daugherty).** He was also the **2nd player with those numbers off the bench in NBA history (Baron Davis).**

JERSEY NUMBERS: Here's a breakdown of the Cavaliers' 2025-26 record by jersey:

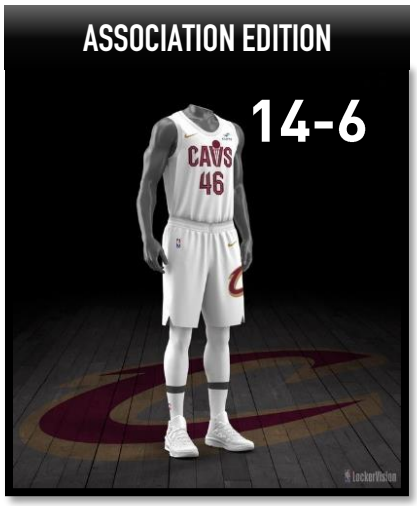

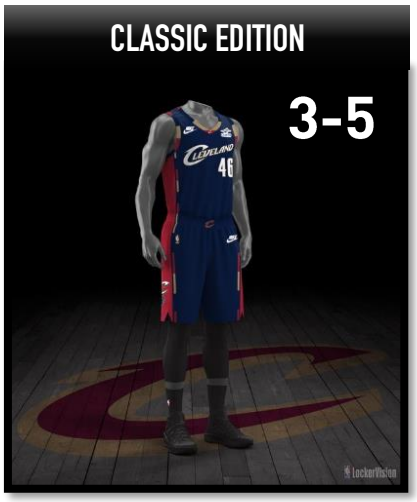

2025-26 SEASON NOTES (CONT.)

RECENT TRANSACTIONS:

11/4/25 – Signed forward Chris Livingston to a two-way contract.
10/22/25 – Exercised third-year team option on guard Jaylon Tyson.
9/25/25 – Signed center Thomas Bryant.
7/14/25 – Signed President of Basketball Operations Koby Altman and the team's executive front office to multi-year contract extensions through 2030; The extensions also include General Manager Mike Gansey, Assistant General Manager Brandon Weems, Vice President of Basketball Operations/General Counsel Jason Hillman and Vice President of Basketball Strategy and Personnel Jon Nichols.
7/6/25 – Signed forward/center Larry Nance Jr.; Re-signed guard Sam Merrill to a multi-year contract; Acquired guard Lonzo Ball in a trade with the Chicago Bulls, and as part of the trade, the Cavaliers sent forward Isaac Okoro to Chicago.
7/2/25 – Re-signed forward Luke Travers to a Two-Way contract.
7/1/25 – Signed 2025 NBA Draft pick, guard Tyrese Proctor to a multi-year contract.
6/6/25 – Selected guard Tyrese Proctor (Duke) with the 49th overall pick and guard/forward Saliou Niang (Trento - Italy) with the 58th overall pick in the second round of the 2025 NBA Draft.

CLEVELAND CAVALIERS 2025-26 ROSTER

CAVALIERS ALPHABETICAL ROSTER

#	NAME	POS	HT	WT	DOB	PRIOR TO PROS/HOME COUNTRY	YR
31	Jarrett Allen	C	6-11	250	4/21/98	Texas '17 / USA	9th
2	Lonzo Ball	G	6-6	204	10/27/97	UCLA '17 / USA	7th
3	Thomas Bryant	C	6-10	260	7/31/97	Indiana '17/ USA	9th
10	Darius Garland	G	6-1	195	1/26/00	Vanderbilt '19 / USA	7th
12	De'Andre Hunter	F	6-8	227	12/2/97	Virginia '19 / USA	7th
8	Chris Livingston*	F	6-6`	228	10/15/03	Kentucky '23/ USA	3rd
5	Sam Merrill	G	6-4	195	5/15/96	Utah State '20 / USA	6th
45	Donovan Mitchell	G	6-3	228	9/7/96	Louisville '17 / USA	9th
4	Evan Mobley	F/C	7-0	230	6/18/01	USC '21 / USA	5th
22	Larry Nance Jr.	F/C	6-7	240	1/1/93	Wyoming '15 / USA	11th
9	Craig Porter Jr.	G	6-2	188	2/26/00	Wichita State '23 / USA	3rd
24	Tyrese Proctor	G	6-4	185	4/1/04	Duke '25/ Australia	R
1	Max Strus	G/F	6-5	225	3/28/96	DePaul '19 / USA	7th
35	Nae'Qwan Tomlin*	F	6-8	210	12/19/00	Memphis '24/ USA	2nd
33	Luke Travers *	F	6-7	220	9/3/01	Rockingham Flames (Aus.) '22 / Australia	2nd
20	Jaylon Tyson	G	6-6	224	12/2/02	California '24 / USA	2nd
32	Dean Wade	F	6-9	225	11/20/96	Kansas State '19 / USA	7th

* Two-Way Player

CAVALIERS NUMERICAL ROSTER

1	Max Strus	9	Craig Porter Jr.	31	Jarrett Allen
2	Lonzo Ball	10	Darius Garland	32	Dean Wade
3	Thomas Bryant	12	De'Andre Hunter	33	Luke Travers *
4	Evan Mobley	20	Jaylon Tyson	35	Nae'Qwan Tomlin*
5	Sam Merrill	22	Larry Nance Jr.	45	Donovan Mitchell
8	Chris Livingston*	24	Tyrese Proctor		

* Two-Way Player

STAFF

HEAD COACH
Kenny Atkinson (Richmond)

ASSOCIATE HEAD COACH
Johnnie Bryant (Utah)

ASSISTANT COACHES
Mike Gerrity (USC), Trevor Hendry (Clark), Alex Sarama (Nottingham),
Jawad Williams (North Carolina), Omar Cook (St. John's),
Nate Reinking (Kent State), Andrew Olson (Amherst)

SENIOR DIRECTOR, PLAYER HEALTH / HEAD ATHLETIC TRAINER
Stephen Spiro (Temple)

HEAD STRENGTH AND CONDITIONING COACH
Derek Millender (South Alabama)

#31 Jarrett Allen

Center ▪ 6-11 ▪ 251lbs ▪ 04/21/1998 ▪ Texas/USA | **9th Year Pro**

PERSONAL: Is the son of Leonard and Cheryl Allen…has one older brother, Leonard II…father, Leonard, played basketball at San Diego State (1982-85); he was selected by the Dallas Mavericks in the third round of the 1985 NBA Draft (50th overall pick) and played professionally in Europe…won a gold medal with the USA U18 National Team at the FIBA Americas U18 Championship in July 2016 in Valdivia, Chile…attended St. Stephen's Episcopal HS in Austin, Texas...is interested in computers...his favorite music artist is J. Cole and favorite movie is Alien.

	GP	GS	PPG	RPG	APG	SPG	BPG	MPG	FG%	3FG%	FT%
2025-26	33	33	13.5	7.9	2.0	0.94	0.79	27.0	.592	.143	.762
Career	601	536	12.9	9.2	1.7	0.67	1.21	28.1	.638	.163	.715

	POINTS				REB		AST	BLK	STL		
	10+	20+	30+	40+	10+	20+	10+	3+	3+	DBL-DBL	TPL-DBL
2025-26	23	5	1	--	11	--	--	2	1	9	--
Career	418	91	3	--	282	7	--	69	17	238	--

RECENT GAMES

OPPONENT	W/L	MIN	FG-A	3P-A	FT-A	OR	DR	TR	A	PF	ST	TO	BS	PTS
1/21 at CHA	W	34:37	4-8	0-0	5-6	1	8	9	0	1	0	1	2	13
1/19 vs. OKC	L	28:33	4-8	0-0	8-10	5	4	9	1	0	0	1	3	16
1/16 at PHI	W	33:11	4-6	0-0	2-2	2	5	7	1	4	1	2	0	10
1/14 at PHI	W	25:38	5-6	0-0	0-1	2	3	5	2	3	0	2	0	10
1/12 vs. UTA	L	32:24	3-7	0-0	2-2	2	2	4	3	1	1	2	0	8

Injury List — Missed 2 games due to Left Hand; 4th Finger - Fracture (10/31, 11/2); Missed 9 games due to Right 3rd Finger; Strain (11/21, 11/23, 11/24, 11/30, 12/1, 12/3, 12/5, 12/6, 12/12); Missed 1 game due to Illness (1/4)

	2025-26 HIGHS	CAREER HIGHS
PTS	**30** at MIA 11/12/25	**33** vs. MIN 3/8/24
FGM	**12** at MIA 11/12/25	**15** vs. MIL 12/29/23
FGA	**21** at SAS 12/29/25	**21** at SAS 12/29/25
3FGM	**1** vs. NOP 12/23/25	**2** at DET 10/17/18
3FGA	**2** vs. PHI 11/5/25	**3** 2 times
FTM	**8** 2 times	**15** vs. MIN 3/8/24
FTA	**10** vs. OKC 1/19/26	**21** vs. MIN 3/8/24
OREB	**8** at WAS 11/7/25	**11** at CHA 2/4/22
DREB	**12** vs. DEN 1/2/26	**18** 2 times
TREB	**14** at WAS 11/7/25	**24** at HOU 1/16/19
ASTS	**5** vs. CHI 12/19/25	**8** vs. SAC 8/7/20
STLS	**3** vs. PHI 11/5/25	**5** at CHA 3/7/25
BLKS	**3** 2 times	**6** 2 times
MINS	**35** at CHA 1/21/26	**46** vs. MIN 3/8/24

NOTES:

2025-26 Notes:

- Recorded his 5th double-double of the season with a game-high 27 PTS on 11-21 (.524) shooting from the field, a team-high 10 REB and 2 STL in 28 MIN on Dec. 29 at San Antonio.
- Contributed his 3rd DBL-DBL of the season with a game-high 30 PTS on 12-20 (.600) shooting from the field, a team-high 10 REB and 2 AST in 27 MIN on Nov. 12 at MIA. **He became just the 3rd player in Cavaliers history to record 30+ PTS and 10+ REB in fewer than 30 minutes played (Kevin Love - twice, Brad Daugherty - 30 PTS, 15 REB in 29 MIN on 2/21/92 vs. SAC).**
- Recorded his first double-double of the season with a season-high 24 points on 11-17 (.647) shooting from the field, 10 rebounds, three steals and three blocks in 30 minutes on Nov. 5 vs. PHI. With his third offensive rebound of the game, Allen (1,041) passed Jim Chones (1,040) for the 9th-most offensive rebounds in Cavaliers history.

2024-25 SEASON:

Appeared in all 82 games this season (all starts) for Cleveland, averaging 13.5 points and 9.7 rebounds while shooting an NBA-best .706 FG% in 28.0 minutes per game. His .706 FG% was also the highest FG% in a season in Cavaliers history.

- Became the 3rd player in NBA history to finish a season averaging 13.0+ PPG on .700+ FG% (Rudy Gobert and Wilt Chamberlain).
- He is the 1st player in NBA history to shoot .700+ FG% and .700+ FT% in a season.
- Chipped in 21 points on 10-11 (.909) shooting from the field, eight rebounds, one steal and one block in 32 minutes. **Allen became the first Cavs player in team history and the seventh NBA player in league history to have back-to-back games with 10+ FGM and .900+ FG%.** He joined Nikola Jokic, Rasheed Wallace, Shawn Kemp, Kevin McHale, Darryl Dawkins and Wilt Chamberlain).
- Finished with his team leading 39th double-double of the season with a team high 25 points on 11-12 (.917) shooting from the field, a team-high tying 12 rebounds, three assists and two steals in 31 minutes on March 30th vs. the L.A. Clippers. It was his 4th career game with at least 11 FGM and .900+ FG%, tying the 3rd-most games in NBA history with 11+ FGM on .900+ FG%.
- Recorded his team leading 38th DBL-DBL of the season with a season-high 29 PTS (19 PTS in the 4th quarter, 6-6 FG) on 10-11 (.909) shooting from the field, a game-high 16 REB, 1 STL and 1 BLK in 30 MIN on March 27th vs. San Antonio. **It was his 4th career game with at least 25 PTS, 15 REB and .900+ FG%, joining Wilt Chamberlain as the only players in NBA history to do that 4 or more times.**
- Recorded his team leading 34th DBL-DBL of the season with 25 PTS on 10-11 (.909) shooting from the field, a game-high 17 REB, 3 AST and 2 STL in 30 MIN on March 4 at CHI. **Allen joined Wilt Chamberlain (12) as the only players in NBA history to have 3+ games in their career with 25+ PTS, 15+ REB and .900+ FG%.**
- Contributed his 31st double-double of the season with 16 PTS on 8-9 (.889) shooting from the field, a season-high 20 REB, 1 STL and 1 BLK in 25 MIN on Feb. 20th at BKN. With his 1st rebound of the game, Allen grabbed his 5,000th career NBA rebound. **It was also his 7th career game with at least 20 REB**
- Recorded his 24th double-double of the season with 17 PTS on 7-11 shooting from the field, 13 REB, 3 AST, 3 BLK and 2 STL in 32 MIN on Jan. 22 at HOU. It was his 2nd career game with at least 17 PTS, 13 REB, 3 BLK and 2 STL.
- Finished with 25 PTS on 9-11 (.818) shooting from the field, 11 REB, 6 AST, 3 STL and 1 BLK in 32 MIN on Jan. 8th vs. OKC. **He became just the 10th player in NBA history with those numbers on .800+ FG%.**
- Contributed his 19th double-double of the season with a season-high 27 PTS on 12-14 (.857) shooting from the field, 14 REB, 3 BLK and 1 STL in 31 MIN on Dec. 31 at LAL. He became just the 3rd player in Cavaliers history to record 27+ PTS and 14+ REB on .857+ FG% (Brad Daugherty and Melvin Turpin).
- Chipped in 24 PTS, 10 REB, 3 AST, 3 STL and 2 BLK in 37 MIN on Nov. 15 vs. CHI.
- Recorded 20 PTS on 9-12 (.750) shooting frmo the field, a game-high 17 REB and 2 BLK in 31 MIN on Oct. 30 vs. LAL. It was his 27th game as a Cavalier with 15+ PTS and 15+ REB.
- Finished with 23 PTS on a perfect 10-10 shooting from the field, 5 REB, 1 STL and 2 BLK in 25 MIN on Oct. 26 at WAS.

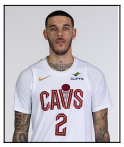

#2 Lonzo Ball

Guard ▪ 6-6 ▪ 204lbs ▪ 10/27/1997 ▪ UCLA/USA | **7th Year Pro**

PERSONAL: Son of LaVar and Tina Ball ... has two younger brothers, LiAngelo and LaMelo ... his brother LaMelo plays for the Charlotte Hornets…has one daughter, Zoey Ball ... lists rapping as his off-the-court talent ... passionate about giving back to his roots, and he is an avid volunteer in the Chino Hills community.

	GP	GS	PPG	RPG	APG	SPG	BPG	MPG	FG%	3FG%	FT%
2025-26	30	3	4.9	3.9	4.1	1.23	0.27	21.2	.304	.271	.700
Career	317	256	10.8	5.3	5.7	1.50	0.59	30.3	.393	.356	.605

	POINTS				REB		AST	BLK	STL		
	10+	20+	30+	40+	10+	20+	10+	3+	3+	DBL-DBL	TPL-DBL
2025-26	2	--	--	--	--	--	--	--	3	--	--
Career	163	27	2	--	25	--	41	8	66	37	8

RECENT GAMES

OPPONENT	W/L	MIN	FG-A	3P-A	FT-A	OR	DR	TR	A	PF	ST	TO	BS	PTS
1/21 at CHA	W													
1/19 vs. OKC	L	5:21	1-4	1-4	0-0	0	0	0	1	1	0	1	0	3
1/16 at PHI	W	11:38	0-3	0-2	0-0	0	3	3	1	0	1	0	0	0
1/14 at PHI	W	14:05	3-6	3-6	0-0	0	4	4	4	0	0	1	0	9
1/12 vs. UTA	L													

Injury List — Missed 1 game due to Left Knee; Injury Management (11/7); Missed 1 game due to Illness (12/1)
I - R — 3 on the season.; **DND - R** — 3 on the season.

	2025-26 HIGHS	CAREER HIGHS
PTS	**15** at MIA 11/12/25	**33** 2 times
FGM	**4** 2 times	**12** at PHX 10/20/17
FGA	**15** at TOR 11/24/25	**27** at PHX 10/20/17
3FGM	**4** at MIA 11/12/25	**8** 2 times
3FGA	**12** at TOR 11/24/25	**17** at MIN 5/1/21
FTM	**3** at MIA 11/12/25	**5** 3 times
FTA	**3** 2 times	**7** 2 times
OREB	**3** 2 times	**5** 2 times
DREB	**7** 2 times	**13** 2 times
TREB	**7** 5 times	**16** vs. DEN 11/19/17
ASTS	**8** 4 times	**17** at POR 3/16/21
STLS	**5** vs. CHA 12/14/25	**6** at MIA 3/1/18
BLKS	**2** vs. DEN 1/2/26	**4** 4 times
MINS	**34** at TOR 11/24/25	**46** at DET 1/13/20

NOTES:

2025-26 Notes:

- Recorded a season-high 15 PTS on 4-8 (.500) shooting from the field, 8 AST, 2 REB, 1 STL and 1 BLK in 20 MIN on Nov. 12 at MIA.
- Chipped in 11 PTS, 6 REB, 5 AST and 1 STL in 23 MIN off the bench on Oct. 26 vs. MIL.

2024-25 SEASON:

Appeared in all 35 games (14 starts) for the Chicago Bulls during the 2024-25 season…averaged 7.6 points, 3.4 rebounds, 3.3 assists and 1.3 steals in 22.2 minutes…Ball shot a career-best .815 from the free throw line…posted nine games scoring at least 10 points…recorded 13 games with two or more steals and seven games with three or more steals and led the Bulls in steals per game (1.3)

- Recorded a season-high 18 points on 6-10 (.600) shooting from the field, four rebounds, one steal and one block in 25 minutes on Jan. 27 vs. DEN.

#3 Thomas Bryant

Center ▪ 6-10 ▪ 260lbs ▪ 07/31/1997 ▪ Indiana/USA | **9th Year Pro**

PERSONAL: Full name is Thomas Jermaine Bryant…is the son of Linda and Edward Bryant Sr…when his playing career is over he would like to be involved in broadcasting and real estate…says something most people don't know about him is that he can draw and also trains dogs in his free time…participated in the 2015 McDonald's All-American Game and the Jordan Classic…won a gold medal representing the United States at the 2013 FIBA Americas U16 Championship in Uruguay…averaged 17.3 points, 11.6 rebounds and 4.5 blocks as a senior at Huntington Prep… played three seasons of high school basketball at Bishop Kearney High in Rochester, NY where he helped lead his team to the 2013 Class AA state championship…wears size 15 sneakers.

	GP	GS	PPG	RPG	APG	SPG	BPG	MPG	FG%	3FG%	FT%
2025-26	31	0	4.6	2.5	0.4	0.23	0.39	9.1	.520	.340	.828
Career	364	146	8.5	4.9	0.9	0.34	0.68	17.0	.579	.345	.780

	POINTS				REB		AST	BLK	STL		
	10+	20+	30+	40+	10+	20+	10+	3+	3+	DBL-DBL	TPL-DBL
2025-26	5	--	--	--	--	--	--	--	--	--	--
Career	142	27	3	--	44	--	--	12	2	38	--

RECENT GAMES

OPPONENT	W/L	MIN	FG-A	3P-A	FT-A	OR	DR	TR	A	PF	ST	TO	BS	PTS
1/21 at CHA	W													
1/19 vs. OKC	L	2:35	0-0	0-0	0-0	0	0	0	0	0	0	0	0	0
1/16 at PHI	W													
1/14 at PHI	W	4:58	2-3	0-1	0-0	0	1	1	0	2	0	0	0	4
1/12 vs. UTA	L													

	2025-26 HIGHS	CAREER HIGHS
PTS	**15** vs. NOP 12/23/25	**31** 2 times
FGM	**6** vs. NOP 12/23/25	**14** vs. PHX 12/22/18
FGA	**8** vs. NOP 12/23/25	**20** at BKN 8/2/20
3FGM	**3** vs. POR 12/3/25	**4** 2 times
3FGA	**4** 2 times	**7** 3 times
FTM	**4** 2 times	**10** at TOR 12/7/22
FTA	**4** 3 times	**10** at TOR 12/7/22
OREB	**4** vs. NOP 12/23/25	**7** vs. TOR 1/13/19
DREB	**6** 2 times	**16** at ATL 12/30/22
TREB	**7** 3 times	**19** at PHX 3/27/19
ASTS	**2** 3 times	**6** 2 times
STLS	**2** at WAS 11/7/25	**4** at BOS 8/13/20
BLKS	**2** 3 times	**4** 3 times
MINS	**22** vs. NOP 12/23/25	**40** at DEN 3/31/19

NOTES:

2025-26 Notes:

- Chipped in 15 points on 6-8 (.750) shooting from the field, including 2-2 (1.000) shooting from the three-point line, seven rebounds and two blocks in 22 minutes off the bench on Dec. 23 vs. NOP.
- Recorded a season-high 14 points, including 3-4 (.750) shooting from the 3-point line, six rebounds and two blocks in 13 minutes off the bench on Dec. 3 vs. POR. It was his most points in a game since Feb. 11, 2025 at NYK (18 PTS). It was also the 7th time in his career making at least 3 three-pointers in a game. With his 6th point of the game, he reached 3,000 career points in his NBA career.

2024-25 SEASON:

Appeared in 66 games for the Miami Heat (10 games) and Indiana Pacers (56 games), averaging 6.5 points on .508 shooting from the field and 3.8 rebounds in 14.6 minutes per contest. He also made a career-high 48 three-pointers during the season. He scored in double figures in 15 games and recorded a season-high 22 points, eight rebounds and two steals in 28 minutes on Jan. 8 vs. CHI. Additionally, Bryant appeared in a career-high 20 postseason games last season for Indiana in route to their appearance in the 2025 NBA Finals. He scored a playoff career-high 11 points (3-4 3FG) in the Game 6 series win against New York in the Eastern Conference Finals, helping contribute to the Pacers first NBA Finals appearance since 2000.

- Recorded a season-high 22 points on 9-16 (.563) shooting from the field, eight rebounds and two steals in 28 minutes on Jan. 8, 2025 vs. CHI.

#10 Darius Garland

Guard ▪ 6-1 ▪ 195lbs ▪ 01/26/2000 ▪ Vanderbilt/USA **7th Year Pro**

PERSONAL: Father, Winston, played seven NBA seasons…both of his grandfathers served in the U.S. Army….played on AAU team Bradley Beal Elite and has developed relationship with Wizards All-Star Beal…averaged 28.6 points and shot 59.7 percent as a senior for Brentwood Academy…won a record-tying four state championships…second player in Tennessee history to win three consecutive Mr. Basketball awards, joining Brandan Wright…2017-18 Naismith High School Player of the Year semifinalist and McDonald's and Jordan Brand All-American.

	GP	GS	PPG	RPG	APG	SPG	BPG	MPG	FG%	3FG%	FT%
2025-26	26	26	18.0	2.4	6.9	0.81	0.12	30.5	.451	.360	.861
Career	408	404	18.8	2.6	6.7	1.15	0.12	33.1	.453	.386	.867

	POINTS				REB		AST	BLK	STL		
	10+	20+	30+	40+	10+	20+	10+	3+	3+	DBL-DBL	TPL-DBL
2025-26	23	11	1	--	--	--	4	--	1	4	--
Career	369	177	26	5	1	--	71	--	40	71	1

RECENT GAMES

OPPONENT	W/L	MIN	FG-A	3P-A	FT-A	OR	DR	TR	A	PF	ST	TO	BS	PTS
1/21 at CHA	W	Inactive - Injury												
1/19 vs. OKC	L	Inactive - Injury												
1/16 at PHI	W	Inactive - Injury												
1/14 at PHI	W	23:01	8-13	3-7	1-2	1	2	3	7	2	1	4	0	20
1/12 vs. UTA	L	33:35	7-17	5-9	4-4	0	2	2	8	2	3	3	1	23

Injury List — Missed 2 games due to Left Great Toe; Surgery (10/22, 10/24); Missed 5 games due to Left Great Toe; Surgical Recovery (10/26, 10/27, 10/29, 10/31, 11/2); Missed 9 games due to Left Great Toe; Injury Management (11/8, 11/12, 11/13, 11/15, 11/17, 11/19, 11/24, 12/1, 12/5); Missed 1 game due to Illness (12/27); Missed 1 game due to Right Great Toe; Soreness (1/16); Missed 2 games due to Right Great Toe; Sprain (1/19, 1/21)

	2025-26 HIGHS	CAREER HIGHS
PTS	**35** vs. CHI 12/19/25	**51** vs. MIN 11/13/22
FGM	**14** at IND 1/6/26	**16** 2 times
FGA	**27** vs. CHI 12/19/25	**31** vs. MIN 11/13/22
3FGM	**6** vs. CHI 12/19/25	**10** vs. MIN 11/13/22
3FGA	**12** vs. CHI 12/19/25	**15** vs. MIN 11/13/22
FTM	**7** 2 times	**15** at MIA 3/11/22
FTA	**8** vs. CHA 12/14/25	**16** at MIA 3/11/22
OREB	**2** vs. CHA 12/22/25	**4** at IND 3/18/24
DREB	**5** at SAS 12/29/25	**10** at UTA 1/12/22
TREB	**5** 5 times	**10** at UTA 1/12/22
ASTS	**11** at SAS 12/29/25	**19** at PHI 3/4/22
STLS	**3** vs. UTA 1/12/26	**5** 4 times
BLKS	**1** 3 times	**2** 2 times
MINS	**39** vs. CHA 12/14/25	**48** vs. CHA 11/18/22

NOTES:

2025-26 Notes:

Contributed 23 PTS, including 5-9 shooting from the 3-point line, 8 AST, 2 REB, 3 STL and 1 BLK in 34 MIN on Jan. 12th vs. Utah.
Finished with a game-high 29 PTS on 14-23 (.609) shooting from the field, 6 AST and 2 REB in 33 MIN on Jan. 6 at IND. He scored 14 of his PTS in the 4th quarter on a perfect 7-7 shooting from the field. He is the 2nd player in Cavs history to score 14+ PTS in a 4th quarter on perfect shooting from the field (min. 7 FGA), joining Dean Wade who scored 20 PTS in the 4th quarter on 7-7 FG on March 5, 2024 vs. BOS

- Recorded his 3rd double-double of the season with 20 PTS, including 3-4 (.750) shooting from the 3-point line and a game-high 10 AST in 36 MIN on Dec. 25 at NYK.
- Recorded his second double-double of the season with 27 points on 9-15 (.600) shooting from the field, including 5-6 (.833) shooting from the three-point line, five rebounds, a team-high 10 assists and two steals in 31 minutes on Dec. 22 vs. CHA.
- Contributed a season-high 35 PTS, including 6-12 (.500) shooting from the 3-point line, a team-high tying 8 AST, 2 REB and 1 STL in 33 MIN on Dec. 19 vs. CHI**. It was his 10th career game with at least 35 PTS and 6th career game with at least 35 PTS and 8 AST.**
- Finished with a season-high 26 points, including 3-6 (.500) shooting from the three-point line, two rebounds, nine assists, one steal and one block in 39 minutes on Dec. 14 vs. CHA.
- Recorded his first double-double of the season with 15 PTS, 10 AST and 5 REB on Nov. 28 at ATL.
- Finished with 20 points, including 3-4 (.750) shooting from the three-point line, two rebounds and seven assists in 27 minutes on Nov. 21 vs. IND. He also moved into 10th place on the Cavaliers All-Time scoring list, passing Larry Nance Sr.

2024-25 SEASON:

Appeared in 75 games (all starts) with Cleveland, his highest games played in a season in his career.

- Averaged 20.6 points, 6.7 assists, 2.9 rebounds and 1.21 steals in a career low 30.7 minutes. He also shot a career-best .472 FG% and .401 3FG%, his second time in his career shooting .400+ from the three-point line (.410 3FG% in 2021-22).
- Was selected as an NBA All-Star for the 2nd time in his career, representing the Cavaliers at the 2025 NBA-All Star Weekend in San Francisco. He also participated in the 3-point contest at All-Star Weekend.
- Recorded seven double-doubles on the season. Scored 10+ points in 71 games, 20+ points on 40 occasions, 30+ points on five occasions and 40+ points once.
- Finished the season as the only player in the Eastern Conference to average 20.0+ PPG, 6.0+ RPG, 1.0 SPG and .400+ 3FG%.
- Made 212 three-pointers on the year, marking his most triples made in a season and third most three-pointers made in Cavs history. He and Donovan Mitchell became the first set of Cavs teammates to have 200+ 3-pointers made in the same season.
- Controbiuted 25 PTS, including 4-7 (.571) shooting from the 3-point line, 5 AST, 3 REB and 1 BLK in 31 MIN on Feb. 5 at DET. **He hit a GAME WINNING 31 FT. 3-pointer as time expired to help give the Cavs a 118-115 win. It was Garland's first career game-winning shot with time expiring**
- Recorded a game-high 39 PTS on 14-22 (.636) shooting from the field, including 4-7 (.571) shooting from the three-point line, a team-high 9 AST and 3 REB in 36 MIN on Jan. 25 vs. HOU
- Finished with 29 PTS, including 5-10 (.500) shooting form the 3-point line and a perfect 8-8 shooting from the free throw line, 6 AST and 5 REB in 33 MIN on Jan. 18 at MIN.
- Finished with a near double-double with a season-high 40 points on 14-22 (.636) shooting from the field, including 4-7 (.571) shooting from the three-point line, a game-high nine assists and two steals in 36 minutes on Jan. 9th vs. TOR. Garland recorded 40+ points for the fifth time in his NBA career.
- Recorded his 4th double-double of the season with 14 PTS, a season-high 14 AST, 2 STL and 1 BLK in 32 MIN on Dec. 31 at LAL. It was the 7th time in his career dishing out 14+ AST and it was his most assists in a game in 32 or fewer minutes played
- Tallied 25 points, including 9-9 shooting from the free throw line, a game-high tying 12 assists and five rebounds in 30 minutes on Nov. 17 vs. CHA.
- Finished with 29 PTS, including 4-7 (.571 3FG%) shooting from the 3-point line, 9 AST, 3 REB and 1 STL in 34 MIN on Nov. 15 vs. CHI.
- Recorded 27 points, six assists, three rebounds and three steals in 30 minutes on Nov. 8 vs. GSW. With his third assist of the night, passes Kyrie Irving and Foots Walker for 5th on the Cavs all-time assists list.
- Finished with a game-high 39 points on 15-22 (.682) shooting from the field, including 7-11 (.636) shooting from beyond the arc, a game-high eight assists and two rebounds in 35 minutes. Garland became just the 5th player in Cavs history to reach these numbers in a single game, joining LeBron James (3 times), Mo Williams, Kyrie Irving and Donovan Mitchell...Garland is just the 2nd Cavalier ever to record 39+ PTS on .680+ FG% with 7+ 3FGM (Mo Williams, 2/11/09 vs. PHX).
- Recorded 34 PTS on 12-19 (.632) shooting from the field, including 5-8 (.625) shooting from the 3-point line, 3 AST, 3 REB, 2 STL and 2 BLK in 33 MIN on Oct. 28 at NYK. Garland scored 15 of his points in the 4th quarter on 5-7 (.714) shooting from the field.
- Tallied his first double-double of the season with 12 PTS and 10 AST in 22 MIN on Oct. 30 vs. LAL.

#12 De'Andre Hunter

Small Forward ▪ 6-8 ▪ 227lbs ▪ 12/02/1997 ▪ Virginia/USA | **7th Year Pro**

PERSONAL: Son of Priscilla Hunter...Has a brother, Aaron, and two sisters - Candice and Cheyanne • As a high school senior, named Pennsylvania Class AA Player of the Year, First-Team All-State AA and First-Team All-Friends Schools League • Has volunteered for the John Heinz National Wildlife Refuge and Aids Fund...he can speak some spanish...his basketball idol is Carmelo Anthony.

	GP	GS	PPG	RPG	APG	SPG	BPG	MPG	FG%	3FG%	FT%
2025-26	40	23	13.9	4.4	2.2	0.65	0.15	26.5	.422	.306	.877
Career	367	269	14.7	4.1	1.6	0.68	0.28	29.6	.449	.365	.826

	POINTS				REB		AST	BLK	STL		
	10+	20+	30+	40+	10+	20+	10+	3+	3+	DBL-DBL	TPL-DBL
2025-26	31	7	--	--	--	--	--	--	1	--	--
Career	292	91	3	--	13	--	--	1	14	12	--

RECENT GAMES

OPPONENT	W/L	MIN	FG-A	3P-A	FT-A	OR	DR	TR	A	PF	ST	TO	BS	PTS
1/21 at CHA	W	13:17	1-6	1-6	1-2	2	2	4	1	3	1	4	0	4
1/19 vs. OKC	L	25:31	3-13	2-6	8-8	1	8	9	1	2	1	5	0	16
1/16 at PHI	W	30:46	7-13	2-5	0-0	0	3	3	4	3	1	1	1	16
1/14 at PHI	W	21:36	7-13	3-7	0-0	1	3	4	4	1	0	1	0	17
1/12 vs. UTA	L	17:40	1-5	0-2	0-0	0	0	0	3	1	0	3	0	2

Injury List — Missed 2 games due to Right Knee; Contusion (10/22, 10/24); Missed 2 games due to Illness (11/5, 12/31)

I - R — 1 on the season.

	2025-26 HIGHS	CAREER HIGHS
PTS	**29** vs. CHI 11/8/25	**35** at MIN 1/27/25
FGM	**10** vs. CHI 11/8/25	**13** at MIL 1/24/21
FGA	**19** at MIA 11/10/25	**23** vs. MIA 4/9/24
3FGM	**5** vs. HOU 11/19/25	**6** 5 times
3FGA	**12** 2 times	**12** 2 times
FTM	**8** 2 times	**12** at CLE 1/30/25
FTA	**8** 3 times	**14** vs. TOR 11/19/22
OREB	**3** vs. IND 11/21/25	**4** at IND 2/1/25
DREB	**8** 2 times	**11** 2 times
TREB	**9** 3 times	**13** vs. BOS 3/28/24
ASTS	**6** 2 times	**6** 2 times
STLS	**3** vs. ATL 11/2/25	**6** at PHX 11/14/19
BLKS	**1** 6 times	**3** at MIA 1/14/22
MINS	**35** at MIA 11/10/25	**48** vs. NYK 2/9/20

NOTES:

2025-26 Notes:

- Finished with 27 points on 9-13 (.692) shooting from the field, including 4-5 (.800) shooting from the three-point line, five rebounds and one steal in 26 minutes off the bench on Dec. 22 vs. CHA.
- Contributed a game-high tying 29 PTS on 10-16 (.625) shooting from the field, including 4-8 (.500) shooting from the 3-point line, 4 REB, 2 AST and 1 BLK in 30 MIN on Nov. 8 vs. CHI.
- Recorded a season-high 26 points, six rebounds, two assists and one block in 34 minutes of play on Oct. 31 vs. TOR.

2024-25 SEASON:

Appeared in 64 games for Cleveland (27 games, five starts) and Atlanta (37 games, four starts) this past 2024-25 season.

- Averaged a career-high 17.0 points and 4.0 rebounds in 27.2 minutes per game. Scores in double figures 55 times, 20+ points on 23 occasions and 30+ points in two different games.
- Led the NBA in scoring average off the bench this season (16.9 PPG off the bench).
- Finished with a game-high 32 points on 8-15 (.533) shooting from the field, including 5-9 (.556) shooting from the three-point line, seven rebounds and one steal in 32 minutes on March 2nd vs. Portland. This was his 3rd time in his NBA career scoring 30 points or more and first time as a Cavalier.
- Chipped in 16 points on 6-7 (.857) shooting including 4-4 shooting from the 3-point line in 19 minutes off the bench on Feb. 21 vs. NYK.
- Finished with a career-high 35 PTS (12-21 FG, 4-8 3FG), against Minnesota on Jan. 27th, tying the NBA-high this season for points in a game off the bench.
- Scored 15 or more points in 16-straight games from Nov. 22-Jan. 1, the longest such streak of his career.
- Chipped in 27 PTS on 9-15 (.600) shooting from the field, including 4-8 (.500) shooting from the 3-point line, 6 REB and 1 STL in 36 MIN on Dec. 19 at SAS.
- Recorded a double-double with 22 points, including 6-11 shooting from the three-point line, 10 rebounds, five assists and two steals in 39 minutes on Feb. 5 vs. SAS.
- Chipped in 26 PTS, including 5-7 shooting from the three-point line, three rebounds, two assists and two steals in 34 minutes on Dec. 6 vs LAL.

#8 Chris Livingston

Forward ▪ 6-6 ▪ 228lbs ▪ 10/15/2003 ▪ Kentucky/United States | **3rd Year Pro**

PERSONAL: Born Oct. 15 in Akron, Ohio … Mother is Julia Livingston … Has five siblings, Cordell, Cydnee, Corey, Courtney and CJ … His most memorable moment as a basketball player is winning a gold medal for Team USA … Enjoys listening to music and playing video games away from the court … His mom is his life's greatest influence … Chose No. 24 in college because he looked up to Paul George … Lists his favorite movie as The Great Gatsby and his favorite food as buffalo chicken dip … His favorite binge watch is the Dragon Ball series … Off-the-court talent consists of drawing and painting.

	GP	GS	PPG	RPG	APG	SPG	BPG	MPG	FG%	3FG%	FT%
2025-26	3	0	3.0	1.0	0.3	0.33	0.00	5.8	.571	.000	1.000
Career	45	1	1.4	1.3	0.2	0.18	0.00	4.7	.429	.063	.762

	POINTS				REB		AST	BLK	STL		
	10+	20+	30+	40+	10+	20+	10+	3+	3+	DBL-DBL	TPL-DBL
2025-26	--	--	--	--	--	--	--	--	--	--	--
Career	1	--	--	--	--	--	--	--	--	--	--

RECENT GAMES

OPPONENT	W/L	MIN	FG-A	3P-A	FT-A	OR	DR	TR	A	PF	ST	TO	BS	PTS
1/21 at CHA	W	Inactive - G League Two-Way												
1/19 vs. OKC	L	Inactive - G League Two-Way												
1/16 at PHI	W	Inactive - G League Two-Way												
1/14 at PHI	W	Inactive - G League Two-Way												
1/12 vs. UTA	L	Inactive - G League Two-Way												

I - GLTW — 32 on the season.

	2025-26 HIGHS	CAREER HIGHS
PTS	**7** at TOR 11/24/25	**10** at OKC 2/3/25
FGM	**3** at TOR 11/24/25	**4** at OKC 2/3/25
FGA	**5** at TOR 11/24/25	**10** at OKC 2/3/25
3FGM	**--**	**1** at TOR 11/1/23
3FGA	**2** at TOR 11/24/25	**4** at OKC 2/3/25
FTM	**1** at TOR 11/24/25	**2** 6 times
FTA	**1** at TOR 11/24/25	**4** at OKC 2/3/25
OREB	**--**	**3** at SAS 1/31/25
DREB	**3** at TOR 11/24/25	**5** 2 times
TREB	**3** at TOR 11/24/25	**6** 2 times
ASTS	**1** at TOR 11/24/25	**2** vs. DET 4/13/25
STLS	**1** at TOR 11/24/25	**2** at OKC 2/3/25
BLKS	**--**	**--**
MINS	**14** at TOR 11/24/25	**26** at OKC 2/3/25

NOTES:

2025-26 Notes:

- Made his Cavaliers debut on Nov. 24 at TOR, controbuting seven points on 3-5 (.600) shooting from the field, three rebounds and 1 steal in 14 minutes off the bench.

2024-25 Notes:

- Appeared in 21 games (one start) for the Milwaukee Bucks. He also appeared in 18 games (13 starts) in the NBA G League for the Wisconsin Herd, averaging 18.1 points, 8.1 rebounds and 1.00 steals in 29.5 minutes. He recorded his G League season-high 35 points on 10-14 (.714) shooting from the field, nine rebounds and two steals in 34 minutes on January 12 versus the Osceola Magic.

#5 Sam Merrill

Guard ▪ 6-4 ▪ 195lbs ▪ 05/15/1996 ▪ Utah State/USA | **6th Year Pro**

PERSONAL: Born May 15, 1996 in Bountiful, Utah… Son of Jenny and John Merrill… Graduated in business administration at Utah State…Earned three varsity letters at Bountiful High School, leading the Braves to a state title as a senior… Also lettered in football, baseball and golf, earning all-state honors on the gridiron as a junior.

	GP	GS	PPG	RPG	APG	SPG	BPG	MPG	FG%	3FG%	FT%
2025-26	24	15	13.8	2.4	2.3	0.71	0.13	25.8	.470	.455	.882
Career	197	22	7.4	1.9	1.5	0.51	0.11	17.5	.418	.399	.911

	POINTS				REB		AST	BLK	STL		
	10+	20+	30+	40+	10+	20+	10+	3+	3+	DBL-DBL	TPL-DBL
2025-26	19	5	--	--	--	--	--	--	1	--	--
Career	62	10	--	--	--	--	--	--	8	--	--

RECENT GAMES

OPPONENT	W/L	MIN	FG-A	3P-A	FT-A	OR	DR	TR	A	PF	ST	TO	BS	PTS
1/21 at CHA	W	Inactive - Injury												
1/19 vs. OKC	L	Inactive - Injury												
1/16 at PHI	W	Inactive - Injury												
1/14 at PHI	W	9:43	1-5	1-3	0-0	0	3	3	0	1	0	0	0	3
1/12 vs. UTA	L	27:43	5-11	3-8	1-1	0	2	2	3	5	0	1	0	14

Injury List — Missed 3 games due to Right Hip; Contusion (10/29, 10/31, 11/2); Missed 17 games due to Right Hand; Sprain (11/19, 11/21, 11/23, 11/24, 11/28, 11/30, 12/1, 12/3, 12/5, 12/6, 12/12, 12/14, 12/17, 12/19, 1/16, 1/19, 1/21); Missed 1 game due to Left Ankle; Sprain (1/2)

	2025-26 HIGHS	CAREER HIGHS
PTS	**22** 3 times	**27** 2 times
FGM	**7** 3 times	**9** 2 times
FGA	**16** at MIA 11/10/25	**16** 3 times
3FGM	**6** 4 times	**9** vs. DAL 2/2/25
3FGA	**16** at MIA 11/10/25	**16** at MIA 11/10/25
FTM	**5** vs. MIN 1/10/26	**5** vs. MIN 1/10/26
FTA	**5** vs. MIN 1/10/26	**5** vs. MIN 1/10/26
OREB	**2** 3 times	**3** 2 times
DREB	**4** 3 times	**8** at HOU 3/16/24
TREB	**6** vs. NOP 12/23/25	**9** vs. BKN 1/11/24
ASTS	**8** vs. CHI 11/8/25	**9** at NOP 3/13/24
STLS	**3** vs. MIN 1/10/26	**4** at PHX 3/21/25
BLKS	**1** 3 times	**2** 2 times
MINS	**33** at MIA 11/10/25	**33** at MIA 11/10/25

NOTES:

2025-26 Notes:

- Contributed 20 points on 5-7 (.714) shooting from the field, including 5-6 (.833) shooting from the three-point line and a perfect 5-5 (1.000) at the free throw line, two rebounds and three steals in 26 minutes on Jan. 10 vs. MIN. **Merrill made 5+ threes for the fourth straight game, which is a franchise record.**
- Finished with 22 PTS, including 5-11 (.455) shooting from the 3-point line, 3 AST, 2 REB and 1 STL in 31 MIN off the bench on Jan. 8 at MIN
- Recorded 22 points on 7-12 (.583) shooting from the field, including 6-10 (.600) shooting from the three-point line, a season-high six rebounds, seven assists and one steal in 26 minutes on Dec. 23 vs. NOP.
- Finished with 20 points, including 7-10 (.700) shooting from the field and 6-9 (.667) shooting from the three-point line, five rebounds and one block in 28 minutes on Nov. 17 vs. MIL. It was also his 7th career game with at least 20 points.
- Contributed 22 PTS, including 6-10 (.600) shooting from the 3-point line, 5 AST, 1 STL and 1 BLK in 26 MIN on Oct. 24 at BKN. In the first two games of the season, Merrill shot 11-20 (.550) from the free-throw line, marking the most three-pointers made by a Cavalier in the first two games of any season

2024-25 SEASON:

Appeared in 71 games (four starts) with Cleveland.

- Averaged 7.2 points and 2.2 rebounds in 19.7 minutes.
- Scored 10+ points in 17 games and 20+ points in two games.
- Finished with 16 points, including 4-10 (.400) shooting from the three-point line, two rebounds and two steals in 26 minutes off the bench on Feb. 12 at TOR.
- Recorded a career-high tying 27 points on 9-14 (.643) shooting from the field, including 9-13 (.692) shooting from the three-point line in 23 minutes on Feb. 2 vs. DAL. Merrill's nine triples was his career-high for three-pointers in a game. Merrill also became the fourth player in Cavaliers history to make 9+ triples in a single game, and the first to do so off the bench
- Recorded 20 PTS, including 6-11 (.545) shooting from the three-point line, 4 AST and a career-high tying 3 STL in 24 MIN on Dec. 23rd vs. Utah.
- Finished with 14 points, including 4-9 (.444) shooting fomr the 3-point line, a season-high six assists, three rebounds, two steals and one block in 23 minutes off the bench on Dec. 3 vs. WAS.

#45 Donovan Mitchell

Guard ▪ 6-3 ▪ 228lbs ▪ 09/07/1996 ▪ Louisville/USA | **9th Year Pro**

PERSONAL: Son of Nicole and Donovan Mitchell, Sr…Has one younger sister (Jordan) who played lacrosse at American University…His dad works in the front office for the New York Mets…Nickname is Spida …Has a signature shoe line with Adidas…has a non-profit called "Spida Cares"…played high school basketball at Canterbury School in New Milford, CT before transferring to Brewster Academy in Wolfeboro, NH for his final two high school seasons…he was inducted into the Brewster Athletics Hall of Fame in 2025...Mitchell also made a 12 million dollar donation to his former school, Greenwich Country Day School (GCDS) in his home community of Greenwich, CT to help build a state-of-the-art facility called the Donovan Mitchell Family Athletic Center or "The DON" which stands for "Determination Over Negativity". The facility opened in 2024 and the donation aims to enhance the school's athletics program and overall community...Follow him on twitter @spidadmitchell.

	GP	GS	PPG	RPG	APG	SPG	BPG	MPG	FG%	3FG%	FT%
2025-26	41	41	28.9	4.8	5.7	1.49	0.24	34.1	.483	.382	.840
Career	580	572	25.0	4.3	4.8	1.38	0.32	33.9	.452	.367	.840

	POINTS				REB		AST	BLK	STL		
	10+	20+	30+	40+	10+	20+	10+	3+	3+	DBL-DBL	TPL-DBL
2025-26	41	33	22	4	2	--	1	--	8	3	--
Career	560	423	179	32	15	--	12	2	94	27	--

RECENT GAMES

OPPONENT	W/L	MIN	FG-A	3P-A	FT-A	OR	DR	TR	A	PF	ST	TO	BS	PTS
1/21 at CHA	W	37:29	8-20	2-8	6-7	1	2	3	6	1	1	8	0	24
1/19 vs. OKC	L	35:01	5-18	1-9	8-11	1	3	4	3	1	3	1	0	19
1/16 at PHI	W	38:51	4-13	4-7	1-2	1	8	9	12	1	1	6	0	13
1/14 at PHI	W	33:18	11-22	5-12	8-8	1	6	7	9	1	1	1	0	35
1/12 vs. UTA	L	33:59	7-18	4-9	3-3	0	3	3	2	2	1	0	0	21

Injury List — Missed 1 game due to Left Hamstring; Tightness (10/31); Missed 1 game due to Illness (12/19)
I - R — 2 on the season.

	2025-26 HIGHS	CAREER HIGHS
PTS	**48** at WAS 12/12/25	**71** vs. CHI 1/2/23
FGM	**17** at WAS 12/12/25	**22** vs. CHI 1/2/23
FGA	**31** at WAS 12/12/25	**36** at SAS 3/23/18
3FGM	**8** 2 times	**9** vs. CHI 3/16/22
3FGA	**16** at MIA 11/10/25	**18** at UTA 1/10/23
FTM	**15** vs. TOR 11/13/25	**20** vs. CHI 1/2/23
FTA	**17** vs. TOR 11/13/25	**25** vs. CHI 1/2/23
OREB	**5** at MIA 11/10/25	**5** 4 times
DREB	**10** at MIA 11/10/25	**12** at MIA 12/8/23
TREB	**15** at MIA 11/10/25	**15** at MIA 11/10/25
ASTS	**12** at PHI 1/16/26	**14** vs. SAS 3/27/25
STLS	**4** 2 times	**5** 4 times
BLKS	**2** vs. TOR 11/13/25	**3** 2 times
MINS	**41** at MIA 11/10/25	**50** vs. CHI 1/2/23

NOTES:

2025-26 Notes:

- Chipped in a game-high 35 PTS (5 3FGM) on 11-22 (.500) shooting from the field, including 8-8 from the free throw line, a game-high 9 AST, 7 REB and 1 STL in 33 MIN on Jan. 14 at PHI. It was the 2nd time in Mitchell's career with at least 35 PTS, 9 AST and 7 REB (71 PTS, 11 AST, 8 REB on Jan. 2, 2023 vs. CHI).
- With his 4th 3FGM of the game on Jan. 12 vs. Utah, **Mitchell (803 3FG w/the Cavs) passed Mark Price (802 3FG) for the 4th-most three-pointers in franchise history**
- Recorded his second double-double of the season with a game-high 34 points on 10-18 (.556) shooting from the field, including 4-7 (.571) shooting from the three-point line, 10 rebounds, seven assists, two steals and one block in 30 minutes on Dec. 31 vs. PHX. It was Mitchell's first career game with at least 30 PTS, 10 REB and 7 AST and he is the first Cavalier to record that in a game since LeBron James (44 PTS, 11 REB and 11 AST on 4/6/18 vs. PHI).
- Finished with a team-high 34 PTS, including 4-9 (.444) shooting from the three-point line, 7 REB, 6 AST and 4 STL in 33 MIN on Dec. 25 at NYK. His 34 PTS were tied for the most PTS scored by a Cavaliers player on Christmas Day (LeBron James 34 PTS on 12/25/03 at ORL). He was also the first Cavs player in team history with at least 30 PTS, 5 REB and 5 AST on Christmas Day
- Recorded a season-high 48 PTS on 17-31 (.548) shooting from the field, including 8-15 (.533) shooting from the 3-point line, 4 REB, 4 AST and 2 STL in 35 MIN on Dec. 12 at WAS. **He scored 24 of his PTS in the 4th Q, tying the 2nd-most PTS scored in a 4th quarter by a Cavalier since 1997-98,** helping Cleveland outscore Washington 45-26 in the 4th and overcome a 15-point deficit in the final frame. **His 24 PTS in the 4th was also the most PTS in a 4th Q by any NBA player this season.** His 35 PTS in the 2nd half was his 2nd-most PTS in any half of his career (most was 42 PTS in 2nd H on Jan. 2 vs. CHI).
- Contributed a game-high 43 PTS on 16-27 (.593) shooting from the field, 9 REB, and a game-high 6 AST in 34 MIN on Dec. 1 at IND. It was his 3rd game with 40+ PTS on the season.
- Recorded a game-high 42 PTS on 15-28 (.536) shooting from the field, including 7-15 (.467) shooting from the three-point line, three rebounds, three assists and one steal in 35 MIN on Nov. 28 at ATL. It was his 2nd game with 40+ PTS on the season.
- Finished with a game-high 37 points on 14-22 (.636) shooting from the field, including 5-9 (.556) shooting from the three-point line, eight rebounds, six assists and one steal in 33 minutes on Nov. 23 vs. LAC. It was his 3rd career game with at least 37 points, eight rebounds and six assists
- Recorded a game-high 37 points on 14-22 (.636) shooting from the field, including 4-8 (.500) shooting from the three-point line, a team-high seven assists, five rebounds and one steal in 36 minutes on Nov. 17 vs. MIL. He scored 25 of his points in the first half on 10-13 (.769) shooting from the field and 3-4 (.750) shooting from the three-point line. It was his highest scoring opening half of the season and his 10th time this season scoring 20+ PTS in any half
- Finished with his first DBL-DBL of the season with a team-high 28 PTS, career-high 15 REB, 8 AST and 1 STL in 41 MIN on Nov. 10 at MIA. **He became just the 2nd player in Cavs history with 28+ PTS, 15+ REB and 8+ AST in a game (LeBron James, 7 times).**
- Finished with a game-high tying 29 PTS, 6 AST, 6 REB and 1 STL in 35 MIN on Nov. 8 vs. CHI. **He scored 26 of his PTS in the 2nd half, including 5-7 (.714) shooting from the 3-point line.**
- Recorded a season-high 46 points on 15-21 (.714) shooting from the field, including 6-11 (.545) shooting from the three-point line and a perfect 10-10 (1.000) from the free throw line, eight assists, four rebounds, and one steal in 35 minutes on Nov. 5 vs. PHI. Mitchell's 46 points on .714 FG% is tied for the 3rd-highest FG% in a 40-point game in Cavaliers history
- Finished with a season-high 37 points on 12-21 (.571) shooting from the field, including 8-15 (.533) shooting from the three-point line and a perfect 5-5 (1.000) from the free throw line, two rebounds, five assists, two steals and one block in 36 minutes on Nov. 2 vs. ATL. Mitchell appearance against the Hawks was his 200th game as a member of the Cavaliers (139-61) and he has the highest winning percentage of any Cavalier in team history with at least 200 games played with the franchise.
- Recorded a game-high 35 PTS on 13-18 (.722) shooting from the field and 2 AST in 30 MIN on Oct. 27 at DET. **It was Mitchell's third game of his career with 35+ PTS on .700+ FG%. He finished the game +38, tying his 3rd-highest +/- in a single game in his career.**
- Recorded a game-high 35 PTS on 10-15 (.667) shooting from the field, including 6-10 (.600) shooting from the 3-point line, 5 AST, 2 REB and 3 STL in 35 MIN on Oct. 24 at BKN.

#4 Evan Mobley

Forward/Center ▪ 7-0 ▪ 230lbs ▪ 06/18/2001 ▪ USC/USA | **5th Year Pro**

PERSONAL: Played with his brother, Isaiah, at USC in 2020-21…His brother Isaiah was also on the Cavs for two seasons...father, Eric, is an assistant coach at SMU in Dallas and played professionally overseas…has an extensive sneaker collection…first sport was soccer, which helped with his footwork…attended Rancho Christian High School in Temecula, California, where he averaged 20.5 points, 12.2 rebounds, 5.2 blocks and 4.6 assists during his senior season and was named the 2019-20 Morgan Wooten National High School Player of the Year…was a 2020 McDonald's All-American, a two-time California Gatorade Player of the Year and a 2020 Naismith Player of the Year finalist…won gold medals with USA Basketball at the 2019 FIBA U-19 World Cup and 2018 FIBA U-17 World Cup.

	GP	GS	PPG	RPG	APG	SPG	BPG	MPG	FG%	3FG%	FT%
2025-26	39	37	17.7	8.7	4.1	0.97	1.92	33.3	.516	.317	.637
Career	308	306	16.6	8.9	3.1	0.84	1.60	32.6	.543	.315	.685

	POINTS				REB		AST	BLK	STL		
	10+	20+	30+	40+	10+	20+	10+	3+	3+	DBL-DBL	TPL-DBL
2025-26	36	14	--	--	17	--	--	12	4	16	--
Career	271	92	8	1	128	--	--	69	18	120	--

RECENT GAMES

OPPONENT	W/L	MIN	FG-A	3P-A	FT-A	OR	DR	TR	A	PF	ST	TO	BS	PTS
1/21 at CHA	W	35:31	6-13	0-4	2-3	1	13	14	0	4	1	2	3	14
1/19 vs. OKC	L	31:07	7-14	0-2	2-3	2	5	7	5	3	1	2	1	16
1/16 at PHI	W	36:22	6-11	1-4	2-4	3	2	5	4	1	1	4	4	15
1/14 at PHI	W	33:32	7-10	1-1	2-4	2	11	13	6	5	1	2	4	17
1/12 vs. UTA	L	34:17	6-11	1-4	2-2	2	7	9	8	4	2	1	3	15

Injury List — Missed 5 games due to Left Calf; Strain (12/14, 12/17, 12/19, 12/22, 12/23)
I - R — 1 on the season.

	2025-26 HIGHS	CAREER HIGHS
PTS	**29** vs. TOR 10/31/25	**41** at CHA 12/7/24
FGM	**11** 3 times	**19** vs. MIL 1/21/23
FGA	**19** 2 times	**27** vs. MIL 1/21/23
3FGM	**4** at NYK 10/22/25	**6** at CHA 12/7/24
3FGA	**8** 2 times	**8** 4 times
FTM	**12** vs. MIL 10/26/25	**12** vs. MIL 10/26/25
FTA	**12** vs. MIL 10/26/25	**14** at NYK 4/11/25
OREB	**8** at MIA 11/10/25	**8** 2 times
DREB	**13** at CHA 1/21/26	**14** vs. ATL 11/28/23
TREB	**14** 3 times	**19** vs. ATL 11/28/23
ASTS	**8** vs. UTA 1/12/26	**8** 3 times
STLS	**3** 4 times	**5** at IND 3/8/22
BLKS	**5** 2 times	**8** at DET 11/4/22
MINS	**39** at MIA 11/10/25	**45** vs. CHA 11/18/22

NOTES:

2025-26 Notes:

- Recorded his 15th double-double of the season with 17 PTS on 7-10 (.700) shooting from the field, a game-high 13 REB, 6 AST, 4 BLK and 1 STL in 34 MIN on Jan. 14 at PHI. It was also the 2nd time in his career with at least 17 PTS, 13 REB, 6 AST and 4 BLK.
- Recorded 24 points on 11-16 (.688) shooting from the field, four rebounds, three assists and two steals in 32 minutes on Jan. 10 vs. MIN.
- Tallied 16 PTS, 10 REB, 5 AST and 5 BLK in 29 MIN on Dec. 31 vs. PHX. It was his 6th career game with at least 5 blocked shots.
- Contributed his 8th double-double of the season with 20 points, 14 rebounds, seven assists, two steals and two blocks in 34 minutes on Nov. 28 at ATL. It was his sixth career game with at least 20 PTS, 10 REB and 7 AST.
- Finished with a season-high 29 points on 11-17 (.647) shooting from the field, including 2-5 (.400) shooting from the three-point line, a team-high eight rebounds, three assists, three steals and one block in 36 minutes on Oct. 31 vs. TOR.
- Recorded his first double-double of the season with 15 PTS on 5-10 (.500) shooting from the field, a game-high 11 REB, 5 AST, 3 BLK and 1 STL in 30 MIN on Oct. 27 at DET.

2024-25 SEASON:

Appeared in 71 games this season (all starts) for Cleveland, his most games played in a season in his career.

- Averaged a career-high 18.5 points, 9.3 rebounds, 3.2 assists, 0.86 steals and 1.59 blocks in 30.5 minutes per game.
- Was selected as an NBA All-Star for the first time in his career in 2025 and **was also named the NBA Defensive Player of the Year for the first time in his career. He was also the first Cavaliers player in franchise history to be honored as Defensive Player of the Year.**
- His 37 double-doubles on the season was a career-high.
- Scored 10+ PTS 63 times, 20+ PTS 34 times, 30+ PTS four times and 40+ PTS on one occasion.
- Had nine games on the season with 20+ PTS, 10+ REB and 5+ AST.
- Finished with a career-high 85 made three-pointers during the season, 62 more than his previous high of 23 in 2021-22.
- Recorded his 35th double-double of the season with 26 PTS on 10-13 (.769) shooting from the field and 4-6 (.667) shooting from the 3-point line, 12 REB, 5 AST, 3 BLK and 1 STL in 37 MIN on April 4 at SAS. He became just the 3rd NBA player in the last 40 years to tally at least 25+ PTS 12+ REB 3+ BLK and .750+ FG%, He joined Kevin Durant (1/18/17) and Christian Wood (3/18/22) to accomplish this feat.
- Tallied his 31st DBL-DBL of the season with a game-high 31 PTS on 13-18 (.722) shooting from the field, including 4-5 (.800) shooting from the 3-point line, a team-high 10 REB, 2 AST and 1 STL in 32 MIN on March 19th at Sacramento.
- Finished with his 26th double-double of the season with 25 PTS, a game-high 13 REB, a career-high tying 8 AST and 3 BLK in 36 MIN on Feb. 23 vs. MEM. **It was his 1st career game with 25+ PTS, 10+ REB and 8+ AST and he is the 2nd player in Cavaliers history to record 25+ PTS, 13+ REB, 8+ AST and 3+ BLK (LeBron James - 3 times) in a game**
- Recorded a team-high 28 points on 12-19 (.632) shooting from the field, 10 rebounds, six assists, a season-high tying four blocks and two steals in 32 minutes on Feb. 10 vs. MIN. He was the youngest player (age 23) in Cavs history to record those numbers.
- Finished with 30 PTS on 10-16 (.625) shooting from the field, including 3-5 (.600) shooting from the 3-ponit line, 9 REB, a season-high tying 7 AST and 4 BLK in 34 MIN on Feb. 5 at DET. **Mobley became the 8th player in NBA history to record 30+ PTS, 9+ REB, 7+ AST and 3+ 3FGM in a game and first Cavaliers player to have those numbers.**
- Contributed his 15th double-double of the season with 21 PTS on 8-13 (.615) shooting from the field, 10 REB, 7 AST, 1 STL and 1 BLK in 35 MIN on Jan. 8th vs. OKC.
- Recorded 34 points on 14-21 (.667) shooting from the field, 10 rebounds, four assists and two blocks in 30 minutes on Jan. 3rd at DAL. It was his 3rd carer game with 30+ points and 10+ rebounds. He was the 2nd player age 23 or younger in NBA history to record 30+ PTS 10+ REB, 4+ AST and 2+ BLK in 30 or fewer minutes (Karl-Anthony Towns, 2 times).
- Finished with 22 points on 10-14 (.714) shooting from the field, 13 rebounds, seven assists, two steals and one block in 30 minutes. He was the first Cavaliers player in team history to record those numbers on .700+ FG%. It was his 6th career game with 20+ PTS, 10+ REB and 5+ AST.
- Recorded his 11th DBL-DBL of the season **with a CAREER-HIGH 41 PTS** on 16-23 (.696) shooting from the field, including 6-8 (.750) shooting from the 3-point line, 10 REB and 3 BLK in 34 MIN on Dec. 7 at CHA. It was his first career 40-point game and **he was just the 4th player in NBA history to record those numbers in a game (Vince Carter, Kevin Durant, James Harden). He scored 23 of his PTS in the 1st quarter while shooting a perfect 5-5 from the 3-point line. He was the first player to have 23+ PTS on 5-5 or better shooting from the 3-point line in an opening quarter since Stephen Curry on Oct. 21, 2021 vs. LAC (25 PTS, 5-5 3FG in 1st Q). His 23 first quarter PTS were also T-3rd most points in an opening quarter in Cavaliers team history (Kevin Love, 34 PTS and LeBron James, 24 PTS).**
- Chipped in 24 points, 12 rebounds, three assists and one steal in 37 minutes on Nov. 29 at ATL. It was his 9th double-double of the season.
- Recorded 22 points, 11 rebounds, six assists, one steal and one bloc in 38 minutes on Nov. 19th at Boston. It was his 4th career game with 20+ PTS, 10+ REB and 5+ AST.

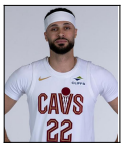

#22 Larry Nance Jr.

Forward ▪ 6-7 ▪ 240lbs ▪ 01/01/1993 ▪ Wyoming/USA | **11th Year Pro**

PERSONAL: Parents are Larry Sr. and Jaynee Nance...has an older sister, Casey, who played basketball at the University of Dayton and a younger brother, Pete...Larry Sr., a three-time NBA All-Star, NBA All-Defensive First Team member and winner of the inaugural NBA Slam Dunk Contest in 1984, played 13 seasons in the NBA, including over six seasons with the Cavaliers…Nance Jr. wears his father's retired #22 jersey with the Cavs to honor him…graduated with a degree from Wyoming in criminal justice…prized possession is his Mountain West Championship ring...played for the Revere High School Minutemen in Ohio prior to Wyoming, leading his team to consecutive Suburban League Championship games his final two seasons, while being named Second Team All-Ohio, First Team All-Suburban League and First Team All-District following senior season…the two league championships were the first for Revere High School since 1976...was Revere's team MVP and left as the all-time leader in blocked shots for a career, season and game…didn't play organized basketball until he was 13...stood 5'11" and played guard as a high school freshman…diagnosed with Crohn's Disease as a sophomore in high school but has excelled despite it…looks up to former NFL quarterback David Garrard, who was diagnosed with Crohn's in 2004 while playing for the Jacksonville Jaguars.. Is an avid video gamer...spends the offseason going to the beach...volunteers at local youth hospitals, sharing his story on his fight with Crohn's Disease...actively involved in Cavaliers Community appearances…winner of the first-ever B/R Kicks Community Award in 2021 for supporting locally owned businesses throughout the regular season.

	GP	GS	PPG	RPG	APG	SPG	BPG	MPG	FG%	3FG%	FT%
2025-26	18	2	3.6	2.7	1.2	0.56	0.22	14.3	.371	.333	.333
Career	564	139	7.6	6.0	1.8	1.12	0.48	22.8	.535	.352	.695

	POINTS				REB		AST	BLK	STL		
	10+	20+	30+	40+	10+	20+	10+	3+	3+	DBL-DBL	TPL-DBL
2025-26	1	--	--	--	--	--	--	--	--	--	--
Career	191	8	--	--	92	--	--	14	75	64	--

RECENT GAMES

OPPONENT	W/L	MIN	FG-A	3P-A	FT-A	OR	DR	TR	A	PF	ST	TO	BS	PTS
1/21 at CHA	W	12:35	2-3	1-1	0-0	1	1	2	1	3	1	0	0	5
1/19 vs. OKC	L													
1/16 at PHI	W													
1/14 at PHI	W	4:58	1-2	1-2	0-0	0	1	1	0	0	0	0	0	3
1/12 vs. UTA	L													

Injury List — Missed 2 games due to Left Knee; Contusion (11/8, 11/10); Missed 18 games due to Right Calf; Strain (11/30, 12/1, 12/3, 12/5, 12/6, 12/12, 12/14, 12/17, 12/19, 12/22, 12/23, 12/25, 12/27, 12/29, 12/31, 1/2, 1/4, 1/6)

	2025-26 HIGHS	CAREER HIGHS
PTS	**10** at NYK 10/22/25	**23** vs. ATL 2/12/20
FGM	**4** 2 times	**10** 2 times
FGA	**9** vs. ATL 11/2/25	**17** vs. UTA 3/2/20
3FGM	**2** 2 times	**5** 2 times
3FGA	**4** 2 times	**7** vs. DEN 12/8/24
FTM	**1** at BKN 10/24/25	**9** at MIL 2/10/17
FTA	**3** at BKN 10/24/25	**10** at MIL 2/10/17
OREB	**3** vs. PHI 11/5/25	**10** vs. NYK 2/11/19
DREB	**5** at NYK 10/22/25	**15** at SAC 4/4/19
TREB	**6** at NYK 10/22/25	**19** at WAS 2/8/19
ASTS	**4** vs. ATL 11/2/25	**9** vs. UTA 12/29/21
STLS	**2** 2 times	**6** 2 times
BLKS	**2** vs. IND 11/21/25	**4** at CHI 11/10/18
MINS	**25** vs. ATL 11/2/25	**45** vs. BKN 1/20/21

NOTES:

2024-25 SEASON:

Played in 24 games (three starts) this past season with the Atlanta Hawks, averaging 8.5 points and 4.3 rebounds while shooting .447 (34-76) from the three-point line in 19.3 minutes...scored in double figures 11 times and recorded three double-doubles on the season

- Finished with a season-high 21 points, 13 rebounds, two assists, one steal and one block in 31 minutes on Dec. 19 at San Antonio.

#9 Craig Porter Jr.

Guard ▪ 6-2 ▪ 188lbs ▪ 02/26/2000 ▪ Wichita State/USA | **3rd Year Pro**

PERSONAL: Born Feb. 26, 2000… Son of Craig Porter Sr. and Rachel Higginbotham…has four older brothers…was a sport management major at Wichita State...his favorite NBA player growing up was Rajon Rondo...his favorite movie is Holes or Friday and he is an avid gamer...his favorite TV show is Family Guy and favorite music arist is Future.

	GP	GS	PPG	RPG	APG	SPG	BPG	MPG	FG%	3FG%	FT%
2025-26	40	2	4.9	3.6	3.0	0.95	0.65	17.7	.467	.404	.577
Career	142	9	4.7	2.2	2.2	0.54	0.39	13.2	.497	.403	.693

	POINTS				REB		AST	BLK	STL		
	10+	20+	30+	40+	10+	20+	10+	3+	3+	DBL-DBL	TPL-DBL
2025-26	7	--	--	--	--	--	1	2	4	--	--
Career	25	2	--	--	1	--	2	3	7	--	--

RECENT GAMES

OPPONENT	W/L	MIN	FG-A	3P-A	FT-A	OR	DR	TR	A	PF	ST	TO	BS	PTS
1/21 at CHA	W	18:11	2-5	2-3	1-2	0	1	1	2	1	0	2	2	7
1/19 vs. OKC	L	21:28	4-9	1-3	0-0	1	4	5	3	4	1	3	1	9
1/16 at PHI	W	22:09	1-5	0-0	0-2	2	1	3	11	0	0	1	0	2
1/14 at PHI	W	17:59	0-3	0-1	1-1	1	2	3	3	0	1	1	0	1
1/12 vs. UTA	L	15:39	2-3	1-1	0-0	1	2	3	1	0	0	1	0	5

Injury List — Missed 3 games due to Left Hamstring; Strain (11/23, 11/24, 11/28); Missed 1 game due to Illness (12/19)

	2025-26 HIGHS	CAREER HIGHS
PTS	**19** at MIA 11/12/25	**21** vs. DEN 11/19/23
FGM	**7** at MIA 11/12/25	**8** at CHI 12/23/23
FGA	**12** at MIA 11/12/25	**19** vs. IND 4/13/25
3FGM	**3** at MIA 11/12/25	**4** vs. IND 4/13/25
3FGA	**4** 2 times	**9** vs. IND 4/13/25
FTM	**2** 5 times	**7** vs. DEN 11/19/23
FTA	**3** 3 times	**7** vs. DEN 11/19/23
OREB	**5** at WAS 11/7/25	**5** at WAS 11/7/25
DREB	**7** at IND 1/6/26	**8** at DAL 12/27/23
TREB	**9** 2 times	**12** at DAL 12/27/23
ASTS	**11** at PHI 1/16/26	**11** 2 times
STLS	**3** 4 times	**3** 7 times
BLKS	**4** at MIA 11/12/25	**4** at MIA 11/12/25
MINS	**32** at MIA 11/12/25	**43** vs. IND 4/13/25

NOTES:

2025-26 Notes:

Porter Jr. dished out 11 AST in the Cavs win on Jan. 16 at PHI.
Finished with 8 PTS, 9 REB, a team-high 9 AST, a game-high 3 BLK and 2 STL in 28 MIN off the bench in his home state of Indiana against the Pacers on Jan. 6th. He is the 4th player in Cavs team history with those numbers and just the second player off the bench in NBA history (Baron Davis) to record at least 8 PTS, 9 REB, 9 AST, 3 BLK and 2 STL off the bench
Contributed a season-high 19 PTS on 7-12 (.583) shooting from the field, including 3-3 shooting from the 3-point line, a game-high 9 AST, 4 REB, **a career-high 4 BLK** and 3 STL in 32 MIN off the bench on Nov. 12 at MIA. **He was the FIRST player in Cavs history to finish a game with 19 PTS, 8 AST, 4 BLK and 3 STL and he was the 2nd player in NBA HISTORY to have this statline off the bench (Clifford Robinson - 22 PTS, 8 AST, 4 BLK, 3 STL on 1/20/93.**

2024-25 SEASON:

Appeared in 51 games with Cleveland. Averaged 3.7 points and scored in double figures on six occasions during the season.

Tallied a season-high 20 points, five assists, five rebounds and two blocked shots in 43 minutes on April 13th vs. IND.
Contributed 16 PTS, 3 REB and 3 AST in 29 MIN on April 10 at IND.
Recorded a season-high 16 PTS on 6-7 (.857) shooting from the field, including 3-4 shooting from the three point line in 16 minutes off the bench on Feb. 5th at Detroit.
Finished with 15 points on 6-8 (.750) shooting from the field, including a perfect 3-3 shooting from the three point line, three rebounds and three assists in 25 minutes off the bench on Nov. 19th at Boston.

#24 Tyrese Proctor

Guard ▪ 6-4 ▪ 185lbs ▪ 04/01/2004 ▪ Duke/Australia | **Rookie**

PERSONAL: Son of Roderick and Melissa Proctor ... Born on Apr. 1, 2004… Has one sibling, Kaila Jones … His father, Roderick, played college basketball at Mississippi College in Clinton, Mississippi...one of his special talents is to juggle...his favorite musical artist is Loe Shimmy...his favorite food to make is pavlova.

	GP	GS	PPG	RPG	APG	SPG	BPG	MPG	FG%	3FG%	FT%
2025-26	31	1	4.8	1.3	1.2	0.32	0.00	10.7	.362	.315	.826
Career	31	1	4.8	1.3	1.2	0.32	0.00	10.7	.362	.315	.826

	POINTS				REB		AST	BLK	STL		
	10+	20+	30+	40+	10+	20+	10+	3+	3+	DBL-DBL	TPL-DBL
2025-26	6	--	--	--	--	--	--	--	--	--	--
Career	6	--	--	--	--	--	--	--	--	--	--

RECENT GAMES

OPPONENT	W/L	MIN	FG-A	3P-A	FT-A	OR	DR	TR	A	PF	ST	TO	BS	PTS
1/21 at CHA	W	9:45	1-5	1-4	0-0	1	1	2	0	3	0	0	0	3
1/19 vs. OKC	L	14:48	1-3	1-2	0-0	0	0	0	1	5	0	3	0	3
1/16 at PHI	W	11:15	5-8	3-5	0-0	0	2	2	1	1	2	0	0	13
1/14 at PHI	W	4:58	1-2	0-1	0-0	0	1	1	0	0	0	1	0	2
1/12 vs. UTA	L													

I - P — 2 on the season.

	2025-26 HIGHS	CAREER HIGHS
PTS	**17** at WAS 11/7/25	**17** at WAS 11/7/25
FGM	**6** vs. CHI 12/19/25	**6** vs. CHI 12/19/25
FGA	**15** 2 times	**15** 2 times
3FGM	**5** at WAS 11/7/25	**5** at WAS 11/7/25
3FGA	**8** 2 times	**8** 2 times
FTM	**4** at TOR 11/24/25	**4** at TOR 11/24/25
FTA	**4** 3 times	**4** 3 times
OREB	**1** 6 times	**1** 6 times
DREB	**5** vs. CHI 12/19/25	**5** vs. CHI 12/19/25
TREB	**6** vs. CHI 12/19/25	**6** vs. CHI 12/19/25
ASTS	**4** vs. BOS 11/30/25	**4** vs. BOS 11/30/25
STLS	**2** at PHI 1/16/26	**2** at PHI 1/16/26
BLKS	--	--
MINS	**27** vs. CHI 12/19/25	**27** vs. CHI 12/19/25

NOTES:

2025-26 Notes:

- Finished with 16 PTS (3 3FGM), a career-high 6 REB, 3 AST and 1 STL in a career-high 27 MIN in **his first career start in the NBA on Dec. 19 vs. CHI.**
- Tallied 11 points, including 2-5 (.400) shooting from the three-point line, three rebounds and three assists in 17 minutes off the bench on Nov. 23 vs. LAC.
- Finished with a career-high 17 PTS, including 5-6 (.833) shooting from the 3-point line and 3 AST in 19 MIN off the bench on Nov. 7 at WAS. **He is the first rookie in Cavs history to make at least 5 3-pointers in a game in fewer than 20 minutes played. He is also the 18th rookie in NBA history to make at least 5 3-pointers in any single quarter.**

2024-25 SEASON:

Appeared in 38 games (all starts) for Duke, averaging 12.4 points, 2.2 assists and 3.0 rebounds in 29.9 minutes while shooting .405 from the three-point line…he ranked fourth in the ACC in three-point percentage (.405) and three-point field goals made per game (2.34) while also ranking fourth in program history (25th in NCAA Division I) in assist-turnover ratio (2.33). Proctor also led Duke to its 23rd ACC Tournament championship, contributing 19 points on a career-high six three-pointers made in the game and was named a 2024-25 All-ACC Third Team selection and ACC All-Tournament Second Team pick. Scored in double figures in 26 games as well as 20+ points on four occasions. Scored a season-high 25 points on 9-10 (.900) shooting from the field, including 7-8 (.875) shooting from the three-point line in 31 minutes on Mar 23 vs Baylor.

#1 Max Strus

Guard/Forward ▪ 6-5 ▪ 225lbs ▪ 03/28/1996 ▪ DePaul/USA | **7th Year Pro**

PERSONAL: Full name is Max Tanner Strus…is the son of John and Debbie Strus… has an older brother, Marty, and an older sister, Maggie…his mother played basketball and volleyball at DePaul and was inducted into the Athletics Hall of Fame in 2000…his father was a pitcher at Eastern Illinois University…his brother played basketball at Lewis University and his sister played volleyball at the University of Illinois, Chicago…his cousin, Katie Reilly played volleyball for four years at Wichita State and beach volleyball for one season at South Carolina…his cousin, Stacey Reilly, played volleyball at Louisiana University…his cousin, Clark Brinkman, played baseball at Creighton and was drafted by the Detroit Tigers in the 32nd round of the 2018 Major League Baseball Amateur Draft…graduated DePaul with a degree in Business Administration and started his masters in sports management…chose his major because he wanted to work in the business side of sports when he was done playing…in his free time he enjoys being outside playing catch or playing golf…his favorite sport other than basketball is baseball where he's a big Chicago White Sox fan…threw out the first pitch prior to the A's-White Sox game on Aug. 18, 2021 at Guaranteed Rate Field…hosted his first Max Strus Basketball Camp at his high school in the summer of 2022 with all the proceeds going to the Weish4Ever Foundation where he is very close with the family…their foundation provides financial support for families with children and young adults battling cancer…wears size 14 sneakers.

	GP	GS	PPG	RPG	APG	SPG	BPG	MPG	FG%	3FG%	FT%
** No Games Played 2025-26 Regular Season **											
Career	309	156	10.4	3.4	2.4	0.55	0.23	25.5	.427	.368	.812

	POINTS				REB		AST	BLK	STL		
	10+	20+	30+	40+	10+	20+	10+	3+	3+	DBL-DBL	TPL-DBL
2025-26	--	--	--	--	--	--	--	--	--	--	--
Career	159	32	2	--	7	--	2	--	5	7	1

RECENT GAMES

OPPONENT	W/L	MIN	FG-A	3P-A	FT-A	OR	DR	TR	A	PF	ST	TO	BS	PTS
1/21 at CHA	W	Inactive - Injury												
1/19 vs. OKC	L	Inactive - Injury												
1/16 at PHI	W	Inactive - Injury												
1/14 at PHI	W	Inactive - Injury												
1/12 vs. UTA	L	Inactive - Injury												

Injury List — Missed 45 games due to Left Foot; Surgery - Jones Fracture (10/22, 10/24, 10/26, 10/27, 10/29, 10/31, 11/2, 11/5, 11/7, 11/8, 11/10, 11/12, 11/13, 11/15, 11/17, 11/19, 11/21, 11/23, 11/24, 11/28, 11/30, 12/1, 12/3, 12/5, 12/6, 12/12, 12/14, 12/17, 12/19, 12/22, 12/23, 12/25, 12/27, 12/29, 12/31, 1/2, 1/4, 1/6, 1/8, 1/10, 1/12, 1/14, 1/16, 1/19, 1/21)

	2025-26 HIGHS	CAREER HIGHS
PTS	--	**32** at ORL 12/17/21
FGM	--	**11** at ORL 12/17/21
FGA	--	**24** at WAS 11/18/22
3FGM	--	**9** at BOS 1/31/22
3FGA	--	**17** 2 times
FTM	--	**6** 2 times
FTA	--	**8** at DET 12/19/21
OREB	--	**5** vs. OKC 1/10/23
DREB	--	**12** at BKN 10/25/23
TREB	--	**12** 2 times
ASTS	--	**11** vs. CHA 4/14/24
STLS	--	**4** 2 times
BLKS	--	**2** 11 times
MINS	--	**45** at WAS 11/18/22

NOTES:

2024-25 SEASON:

Appeared in 50 games (37 starts) with Cleveland.

- Averaged 9.4 points, 4.3 rebounds and 3.2 assists in 25.5 minutes.
- Scored 10+ points in 23 games and 20+ points on one occasion.
- Finished the season as the only player in the Eastern Conference to average 20.0+ PPG, 6.0+ RPG, 1.0 SPG and .400+ 3FG%.
- Recorded a season-high 24 PTS on 8-12 (.667) shooting from the field, including 5-8 (.625) shooting from the 3-point line and 4 REB in 26 minutes on March 18 at L.A. Clippers.
- Chipped in 13 points, including 4-7 (.571) shooting from the 3-point line, four rebounds, four assists, one steal and one block in 22 minutes off the bench on Jan. 14 at IND.
- Recorded a season-high 17 PTS, including 5-6 (.833) shooting from the 3-point line, 5 AST and 3 REB in 26 MIN off the bench on Jan. 8 vs. OKC. It was his highest career FG% in a game with 6+ FGM
- Contributed a season-high 15 PTS, including 4-8 (.500) shooting from the three-point line, 4 AST, 3 REB and 2 BLK in 27 MIN off the bench on Dec. 31 at LAL
- Made his season debut on Dec. 20 vs. MIL after missing the first 27 games of the season due to injury. Recorded 9 PTS on three made three-pointers in 19 MIN off the bench.

#35 Nae'Qwan Tomlin

Forward ▪ 6-8 ▪ 210lbs ▪ 12/19/2000 ▪ Memphis/USA | **2nd Year Pro**

PERSONAL: Son of Aisha Ishmael…has two siblings, Nyeem and Nalyna…Tomlin did not play organized basketball until college.

	GP	GS	PPG	RPG	APG	SPG	BPG	MPG	FG%	3FG%	FT%
2025-26	34	2	6.2	3.3	0.8	0.71	0.68	16.1	.475	.219	.718
Career	39	3	6.3	3.4	0.8	0.62	0.62	15.6	.464	.216	.720

	POINTS				REB		AST	BLK	STL		
	10+	20+	30+	40+	10+	20+	10+	3+	3+	DBL-DBL	TPL-DBL
2025-26	6	--	--	--	1	--	--	1	--	--	--
Career	7	1	--	--	2	--	--	1	--	1	--

RECENT GAMES

OPPONENT	W/L	MIN	FG-A	3P-A	FT-A	OR	DR	TR	A	PF	ST	TO	BS	PTS
1/21 at CHA	W	20:50	3-7	0-3	0-0	7	2	9	2	1	0	0	0	6
1/19 vs. OKC	L	26:25	3-7	0-3	0-0	3	5	8	1	2	2	0	0	6
1/16 at PHI	W	17:38	4-9	0-2	1-1	1	4	5	0	4	0	0	0	9
1/14 at PHI	W	21:14	0-1	0-1	0-0	1	1	2	3	3	1	0	1	0
1/12 vs. UTA	L	19:14	6-11	1-3	0-0	1	2	3	3	1	1	0	2	13

I - GLTW — 4 on the season.

	2025-26 HIGHS	CAREER HIGHS
PTS	**18** vs. TOR 11/13/25	**24** vs. IND 4/13/25
FGM	**8** vs. TOR 11/13/25	**8** 2 times
FGA	**14** vs. CHI 12/19/25	**21** vs. IND 4/13/25
3FGM	**2** 3 times	**2** 4 times
3FGA	**5** 2 times	**8** vs. IND 4/13/25
FTM	**5** at MIA 11/12/25	**6** vs. IND 4/13/25
FTA	**6** at MIA 11/12/25	**8** vs. IND 4/13/25
OREB	**7** at CHA 1/21/26	**7** at CHA 1/21/26
DREB	**6** vs. GSW 12/6/25	**6** 2 times
TREB	**12** vs. GSW 12/6/25	**12** 2 times
ASTS	**3** 2 times	**3** 2 times
STLS	**2** 7 times	**2** 7 times
BLKS	**4** at IND 12/1/25	**4** at IND 12/1/25
MINS	**32** at TOR 11/24/25	**47** vs. IND 4/13/25

NOTES:

2025-26 Notes:

- Contributed 15 PTS, 3 REB, 2 AST and 1 STL in 21 MIN off the bench on Dec. 19 vs. Bulls.
- Tallied a career-high 4 BLK on Dec. 1 at IND.
- Recorded 14 points on 6-8 (.750) shooting from the field, four rebounds and one steal in 32 minutes off the bench on Nov. 24 at TOR.
- Finished with 10 points and two rebounds in 20 minutes. It is the second time this season he has scored in double figures and third time in his career
- Contributed a season-high 18 points on 8-10 (.800) shooting from the field, six rebounds and two steals in 22 minutes on Nov. 13 vs. TOR. It was his second-highest scoring total of his career (24 PTS on April 13, 2025 vs. IND).

2024-25 SEASON:

Appeared in five games for Cleveland this season.

- Recorded his first career double-double with a career-high 24 points, a career-high 12 rebounds, two assists and one block in 46 minutes.
- Scored his first career NBA basket on Feb. 20 at Brooklyn.
- **Cleveland Charge Notes:** Appeared in 47 regular season games in the NBA G League for the Cleveland Charge, averaging 17.3 points, 7.3 rebounds, 1.9 assists, 1.50 blocks and 0.90 steals in 29.6 minutes.

#33 Luke Travers

Forward ▪ 6-7 ▪ 220lbs ▪ 09/03/2001 ▪ Australia/Australia | **2nd Year Pro**

PERSONAL: Attended Willetton Senior High School in Perth, Western Australia…played in the SBL (State Basketball League) in Western Australia for the Rockingham Flames, earning the SBL's Most Improved Player award in 2019…played in 18 games for the Flames, averaging 11.7 points, 5.2 rebounds and 2.3 assists per game…In 2018, helped break a 17-year drought for Western Australia, winning gold at the Under 18 National Championships…also represented Australia at the Under-17 FIBA World Cup in Argentina and won gold at the Under-16 FIBA Asia Championship in China; had 22 points, eight rebounds, three assists, four steals and two blocks for Australia in their title-clinching victory over China and was named in the all-tournament second team…currently teammates with former Cleveland Cavaliers 2016 NBA Champion Matthew Dellavedova on Melbourne United in the NBL.

	GP	GS	PPG	RPG	APG	SPG	BPG	MPG	FG%	3FG%	FT%
2025-26	12	0	2.3	2.0	0.8	0.58	0.33	8.6	.250	.063	1.000
Career	24	0	1.7	1.8	0.7	0.33	0.21	8.0	.250	.040	1.000

	POINTS				REB		AST	BLK	STL		
	10+	20+	30+	40+	10+	20+	10+	3+	3+	DBL-DBL	TPL-DBL
2025-26	--	--	--	--	--	--	--	--	--	--	--
Career	--	--	--	--	--	--	--	--	--	--	--

RECENT GAMES

OPPONENT	W/L	MIN	FG-A	3P-A	FT-A	OR	DR	TR	A	PF	ST	TO	BS	PTS
1/21 at CHA	W	Inactive - G League Two-Way												
1/19 vs. OKC	L	Inactive - G League Two-Way												
1/16 at PHI	W	Inactive - G League Two-Way												
1/14 at PHI	W	Inactive - G League Two-Way												
1/12 vs. UTA	L	Inactive - G League Two-Way												

I - GLTW — 26 on the season.

	2025-26 HIGHS	CAREER HIGHS
PTS	**5** at TOR 11/24/25	**5** at TOR 11/24/25
FGM	**2** vs. CHI 12/19/25	**2** 3 times
FGA	**6** at TOR 11/24/25	**9** vs. IND 4/13/25
3FGM	**1** vs. LAC 11/23/25	**1** vs. LAC 11/23/25
3FGA	**3** 3 times	**5** vs. IND 4/13/25
FTM	**3** at TOR 11/24/25	**3** at TOR 11/24/25
FTA	**3** at TOR 11/24/25	**3** at TOR 11/24/25
OREB	**2** 3 times	**3** vs. IND 4/13/25
DREB	**3** 2 times	**5** vs. IND 4/13/25
TREB	**5** vs. TOR 10/31/25	**8** vs. IND 4/13/25
ASTS	**2** 3 times	**3** vs. NOP 11/20/24
STLS	**2** vs. LAC 11/23/25	**2** vs. LAC 11/23/25
BLKS	**2** at MIA 11/12/25	**2** at MIA 11/12/25
MINS	**15** vs. LAC 11/23/25	**30** vs. NOP 11/20/24

NOTES:

2024-25 SEASON:

Appeared in 12 games for the Cavaliers this season.

- Scored his first career NBA basket on November 1st, 2024 vs. Orlando.
- Played in 21 regular season games in the NBA G League for the Cleveland Charge, averaging 17.0 points, 9.9 rebounds, 7.0 assists, 1.5 steals and 1.2 blocks in 34.0 minutes.

#20 Jaylon Tyson

Guard ▪ 6-6 ▪ 224lbs ▪ 12/02/2002 ▪ California/USA | **2nd Year Pro**

PERSONAL: Son of John Tyson and Sandra Brown…has two brothers, Jordyn and Berron…his brother, Jordyn is a wide receiver at Arizona State and his brother, Berron played football at South Alabama…he graduated from John Paul II High School in Plano, Texas where he helped lead the school to its first ever TAPPS class 6A state championship during his junior season...played for 2x NBA Champion Mark Madsen at University of California...his favorite food is sweet potato fries.

	GP	GS	PPG	RPG	APG	SPG	BPG	MPG	FG%	3FG%	FT%
2025-26	40	25	13.5	5.5	2.1	0.98	0.48	27.5	.515	.455	.746
Career	87	28	8.1	3.6	1.5	0.60	0.25	17.8	.492	.427	.759

	POINTS				REB		AST	BLK	STL		
	10+	20+	30+	40+	10+	20+	10+	3+	3+	DBL-DBL	TPL-DBL
2025-26	27	6	1	--	5	--	--	1	6	5	--
Career	31	7	2	--	6	--	--	1	7	6	--

RECENT GAMES

OPPONENT	W/L	MIN	FG-A	3P-A	FT-A	OR	DR	TR	A	PF	ST	TO	BS	PTS
1/21 at CHA	W	30:39	6-17	1-9	1-2	2	5	7	4	3	1	2	0	14
1/19 vs. OKC	L	32:41	6-13	2-5	2-3	6	4	10	4	1	0	4	0	16
1/16 at PHI	W	38:10	13-17	7-9	6-6	1	4	5	4	1	0	4	0	39
1/14 at PHI	W	25:00	4-9	3-4	1-2	3	2	5	3	1	1	2	0	12
1/12 vs. UTA	L	25:29	4-9	2-5	1-1	0	4	4	2	3	2	2	0	11

Injury List — Missed 5 games due to Head; Concussion (11/12, 11/13, 11/15, 11/17, 11/19)

	2025-26 HIGHS	CAREER HIGHS
PTS	**39** at PHI 1/16/26	**39** at PHI 1/16/26
FGM	**13** at PHI 1/16/26	**13** at PHI 1/16/26
FGA	**20** at HOU 12/27/25	**25** vs. IND 4/13/25
3FGM	**7** at PHI 1/16/26	**7** at PHI 1/16/26
3FGA	**12** vs. BOS 11/30/25	**12** 2 times
FTM	**6** 2 times	**6** 2 times
FTA	**6** 2 times	**6** 2 times
OREB	**8** at HOU 12/27/25	**8** at HOU 12/27/25
DREB	**10** vs. CHA 12/14/25	**10** vs. CHA 12/14/25
TREB	**15** at HOU 12/27/25	**15** at HOU 12/27/25
ASTS	**4** 6 times	**7** vs. NOP 11/20/24
STLS	**3** 6 times	**3** 7 times
BLKS	**3** vs. TOR 10/31/25	**3** vs. TOR 10/31/25
MINS	**38** at PHI 1/16/26	**46** vs. IND 4/13/25

NOTES:

2025-26 Notes:

- Finished with a **CAREER-HIGH 39 PTS on 13-17 (.765) shooting from the field, including 7-9 (.778) shooting from the 3-point line,** 5 REB and 4 AST in 38 MIN on Jan. 16 at PHI. It was his 2nd career 30-point game and his 7 made 3FG was a career-high. **Tyson was the first Cavs player to score 39+ PTS on 17 or fewer FGA since Kevin Love on Feb. 6, 2017 (39 PTS, 11-17 FG).** He also became the 8th-youngest player in Cavs history to score at least 39 PTS in a game (23y-045d).
- Recorded his 4th double-double of the season (5th of his career) with a team-high 23 PTS on 10-20 (.500) shooting from the field, a career-high 15 REB (8 OREB), 1 STL and 1 BLK in 30 MIN off the bench on Dec. 27 at HOU. His 8 offensive rebounds are tied for the most OREB by a Cavalier this season. His 5 OREB in the 4th quarter were also the most OREB in a quarter by a Cavs player since Jarrett Allen (5 OREB) on 1/9/25 vs. TOR.
- Finished with 21 PTS on 8-10 (.800) shooting from the field, 3 AST, 2 REB, 1 STL and 1 BLK in 33 MIN on Dec. 17 at CHI. It was his 3rd game of the season with at least 20 PTS.
- Contributed his third double-double of the season (fourth in his career) with 16 points, including 2-4 (.500) shooting from the three-point line, **a career-high 13 rebounds** and one steal in 35 minutes off the bench on Dec. 14 vs. CHA.
- Finished with 24 PTS on 11-15 (.733) shooting from the field, 6 REB, 2 AST and 2 BLK in 32 MIN on Dec. 5 vs. San Antonio. **Over his 3 game span from Dec. 1-5, Tyson shot 27-37 (.729) from the field becoming just the 3rd Cavs player ever to shoot .725+ FG% over a 3 game span on 37+ attempts (LeBron James, Mark Price).**
- Finished with his second career double-double with a season-high 27 PTS on 10-13 (.769) shooting from the field, including 4-5 (.800) shooting from the 3-point line, a game-high 11 REB, 4 AST and 1 STL in 31 MIN on Dec. 1 at IND.
- Recorded 14 points on 6-7 (.857) shooting from the field, including 2-3 (.667) shooting from the three-point line, eight rebounds and three assists in 27 minutes on Nov. 21 vs. IND. He made his first 6 shots to start the game in the win.
- Tallied 17 PTS on 6-10 (.600) shooting from the field, including 3-4 (.750) shooting from the 3-point line, 7 REB, 3 AST, 2 STL and 2 BLK in 31 MIN on Nov. 8 vs. CHI
- Finished with 18 points, including 5-11 (.455) shooting from the three-point line, three rebounds and two assists in 25 minutes on Nov. 2 vs. ATL. His five made triples were a career-high for three-pointers made.
- Contributed 18 points on 7-14 (.500) including 4-8 (.500) shooting from the three-point line, four rebounds, four assists and a career-high three blocks in 33 minutes on Oct. 31 vs. TOR.
- Chipped in a team-high 19 PTS on 8-11 (.727) shooting from the field, 5 REB and a career-high tying 3 STL in 27 MIN on Oct. 29 at BOS. It was the fourth multi-steal game of his career and second-highest career scoring total (31 PTS on April 13, 2025 vs. IND).

2024-25 SEASON:

Appeared in 47 games (three starts) for Cleveland, averaging 3.6 points and 2.0 rebounds in 9.6 minutes. Scored in double figures four times during the season.

- FInished with a career-high 31 points, seven rebounds, four assists, three steals and one block in 46 minutes on April 13 vs. IND.
- Recorded his first career double-double with 16 points on 7-12 (.583) shooting from the field, a career-high and game-high tying 11 rebounds, a career-high seven assists and two steals in 37 minutes of play in his first career NBA start on Nov. 20 vs. NOP. With his first career NBA start, Tyson became the first Cavs rookie to tally at least 16 points, 11 rebounds, seven assists and 2 steals in a single game since Brad Daugherty on 4/7/87 (20 PTS, 11 REB, 7 AST, 2 STL vs. Boston).

#32 Dean Wade

Forward ▪ 6-9 ▪ 225lbs ▪ 11/20/1996 ▪ Kansas State/USA | **7th Year Pro**

PERSONAL: Full name is Dean Jackson Wade…graduated in May 2019 with a bachelor's degree in social science...father, Jay, lettered one season on the Kansas State football team…mother, Trish, played volleyball and basketball at Barton Community College and is in the school's Hall of Fame…has an older sister, Teresa, who was an all-state volleyball player at St. John and the 2010 Class 1A State Division I MVP...his first job was a lifeguard...he is an avid Kansas City Chiefs fan...Wade wants to one day participate in the "running with the bulls"...his first job was a lifeguard.

	GP	GS	PPG	RPG	APG	SPG	BPG	MPG	FG%	3FG%	FT%
2025-26	36	15	5.6	4.1	1.6	0.69	0.39	22.6	.391	.318	.750
Career	319	137	5.3	3.6	1.1	0.63	0.35	19.8	.424	.362	.691

	POINTS				REB		AST	BLK	STL		
	10+	20+	30+	40+	10+	20+	10+	3+	3+	DBL-DBL	TPL-DBL
2025-26	7	--	--	--	--	--	--	--	2	--	--
Career	54	4	--	--	6	--	--	2	20	3	--

RECENT GAMES															
OPPONENT	W/L	MIN	FG-A	3P-A	FT-A	OR	DR	TR	A	PF	ST	TO	BS	PTS
1/21 at CHA	W	27:07	1-3	0-2	2-2	1	8	9	4	1	1	1	1	4
1/19 vs. OKC	L	16:30	0-2	0-1	0-0	0	2	2	0	2	0	1	0	0
1/16 at PHI	W	Inactive - Injury												
1/14 at PHI	W	Inactive - Injury												
1/12 vs. UTA	L	Inactive - Injury												

Injury List — Missed 1 game due to Right Eye; Contusion (11/7); Missed 1 game due to Right Knee; Hyperextension (11/24); Missed 1 game due to Left Knee; Soreness (1/2); Missed 6 games due to Left Knee; Contusion (1/4, 1/8, 1/10, 1/12, 1/14, 1/16)

	2025-26 HIGHS	CAREER HIGHS
PTS	**14** 2 times	**23** vs. BOS 3/5/24
FGM	**5** vs. CHA 12/14/25	**8** 3 times
FGA	**10** vs. NOP 12/23/25	**14** 2 times
3FGM	**4** vs. CHA 12/22/25	**6** 4 times
3FGA	**8** vs. NOP 12/23/25	**11** vs. PHI 4/1/21
FTM	**2** 9 times	**4** 3 times
FTA	**4** 2 times	**5** 4 times
OREB	**3** at DET 10/27/25	**5** 2 times
DREB	**8** 2 times	**10** 4 times
TREB	**9** at CHA 1/21/26	**13** at GSW 12/30/24
ASTS	**5** vs. SAS 12/5/25	**5** 3 times
STLS	**3** 2 times	**3** 20 times
BLKS	**2** 4 times	**3** 2 times
MINS	**32** vs. CHA 12/14/25	**40** vs. GSW 11/18/21

NOTES:

2025-26 Notes:

- Cleveland is **29-13** with Wade in the starting lineup over the last 2 seasons.
- Recorded 14 points on 4-7 (.571) shooting from the three-point line, a team-high seven rebounds and two assists in 28 minutes off the bench on Dec. 22 vs. CHA. He scored 11 of his points in the 4th quarter, marking his 2nd-highest scoring output in a 4th quarter in his career.
- Tallied a season-high 14 points on 5-9 (.556) shooting from the field, including 3-6 (.500) shooting from the three-point line, eight rebounds, two assists, and one steal in 31 minutes on Dec. 14 vs. CHA.
- Chipped in a season-high 12 PTS on 4-6 (.667) shooting from the field, 8 REB, 5 AST and 1 STL in 29 MIN off the bench on Dec. 5 vs. the Spurs. It was the 2nd time in his career with at least 12 PTS, 8 REB and 5 AST in a game.

2024-25 SEASON:

Appeared in 59 games (30 starts) this season for Cleveland.

- Averaged 5.4 points and 4.2 rebounds in 21.2 minutes.
- Scored 10+ points in nine games this season.
- Finished with his third career double-double with 10 PTS, a career-high 13 REB, 1 STL and 2 BLK in 25 MIN on Dec. 30 at Golden State.
- Recorded 19 PTS on 7-9 (.778) shooting from the field, including 5-7 (.714) shooting from the 3-point line, 5 REB and 2 STL in 27 MIN. It was the 8th time in his career with 5+ 3FGM

BY CAVALIERS	AN INDIVIDUAL...	BY OPPONENT
39 PTS, Jaylon Tyson: (CLE W, 117-115) @ Philadelphia, 01/16/26	Scored 30+ points	30 PTS, Shai Gilgeous-Alexander: (CLE L, 104-136) vs. Oklahoma City, 01/19/26
48 PTS, Donovan Mitchell: (CLE W, 130-126) @ Washington, 12/12/25	Scored 40+ points	42 PTS, Payton Pritchard: (CLE L, 115-117) vs. Boston, 11/30/25
71 PTS, Donovan Mitchell: (CLE W, 145-134 (OT)) vs. Chicago, 01/02/23	Scored 50+ points	50 PTS, Damian Lillard: (CLE W, 119-113) @ Portland, 01/12/23
15 REB, Jaylon Tyson: (CLE L, 100-117) @ Houston, 12/27/25	Had 15+ Rebounds	17 REB, Jusuf Nurkic: (CLE L, 112-123) vs. Utah, 01/12/26
20 REB, Tristan Thompson: (CLE L, 118-126 (2OT)) vs. Indiana, 04/13/25	Had 20+ Rebounds	20 REB, Kel'el Ware: (CLE L, 138-140 (OT)) @ Miami, 11/10/25
25 REB, Anderson Varejão: (CLE W, 87-81 (OT)) vs. Orlando, 01/02/14	Had 25+ Rebounds	26 REB, Andre Drummond: (CLE L, 123-132 (2OT)) @ Chicago, 02/28/24
15 AST, Caris LeVert: (CLE L, 123-132 (2OT)) @ Chicago, 02/28/24	Had 15+ assists	22 AST, Trae Young: (CLE L, 124-135) vs. Atlanta, 11/27/24
22 AST, Andre Miller: (CLE L, 91-94) vs. Philadelphia, 12/15/01	Had 20+ assists	22 AST, Trae Young: (CLE L, 124-135) vs. Atlanta, 11/27/24
5 BLK, Evan Mobley: (CLE W, 129-113) vs. Phoenix, 12/31/25	Had 5+ Blocks	5 BLK, Scottie Barnes: (CLE L, 113-126) vs. Toronto, 11/13/25
11 BLK, Larry Nance: (CLE W, 104-96) vs. New York, 01/07/89	Had 10+ Blocks	10 BLK, Calvin Booth: (CLE W, 104-96) @ Oklahoma City, 01/13/04
5 STL, Lonzo Ball: (CLE L, 111-119 (OT)) vs. Charlotte, 12/14/25	Had 5+ Steals	5 STL, Aaron Wiggins: (CLE L, 104-136) vs. Oklahoma City, 01/19/26
13 FGM, Jaylon Tyson: (CLE W, 117-115) @ Philadelphia, 01/16/26	Made 10+ Field Goals	12 FGM/11 FGM, Shai Gilgeous-Alexander/Chet Holmgren: (CLE L, 104-136) vs. Oklahoma City, 01/19/26
17 FGM, Donovan Mitchell: (CLE W, 130-126) @ Washington, 12/12/25	Made 15+ Field Goals	15 FGM, Payton Pritchard: (CLE L, 115-117) vs. Boston, 11/30/25
22 FGM, Donovan Mitchell: (CLE W, 145-134 (OT)) vs. Chicago, 01/02/23	Made 20+ Field Goals	21 FGM, Jamal Murray: (CLE L, 103-120) vs. Denver, 02/19/21
7 3FGM, Jaylon Tyson: (CLE W, 117-115) @ Philadelphia, 01/16/26	Made 7+ 3-Pointers	7 3FGM, Devin Vassell: (CLE W, 130-117) vs. San Antonio, 12/05/25
12 3FGM, Donovan Mitchell: (CLE W, 133-107) @ Philadelphia, 01/14/26	10+ 3-Pointer Attempts	11 3FGM/10 3FGM/10 3FGM, Brandon Miller/LaMelo Ball/Kon Knueppel: (CLE W, 94-87) @ Charlotte, 01/21/26
15 FTM, Donovan Mitchell: (CLE L, 113-126) vs. Toronto, 11/13/25	Made 15+ Free Throws	16 FTM, Deni Avdija: (CLE L, 110-122) vs. Portland, 12/03/25
20 FTM, Donovan Mitchell: (CLE W, 145-134 (OT)) vs. Chicago, 01/02/23	Made 20+ Free Throws	23 FTM, Dwyane Wade: (CLE L, 89-92) @ Miami, 02/01/07
5 FB, Donovan Mitchell: (CLE W, 116-95) @ Detroit, 10/27/25	Made 5+ Fast Breaks	5 FB, Immanuel Quickley: (CLE L, 113-126) vs. Toronto, 11/13/25
* Never Has Happened *	10+ Fast Break Attempts	* Never Has Happened *
8 TO, Donovan Mitchell: (CLE W, 94-87) @ Charlotte, 01/21/26	5+ Turnovers	6 TO, Joel Embiid: (CLE W, 133-107) @ Philadelphia, 01/14/26
11 FD, Donovan Mitchell: (CLE L, 122-133) @ Detroit, 03/28/25	10+ Fouls Drawn	12 FD, Jaylen Brown: (CLE L, 115-117) vs. Boston, 11/30/25
209.1 OR, Dean Wade: (CLE L, 106-112) vs. Boston, 03/04/20	200+ Offensive Rating	218.0 OR, Tony Bradley: (CLE L, 113-126) vs. Utah, 03/02/20
* Never Has Happened *	200+ Defensive Rating	* Never Has Happened *
11 FGM/10 FGM, Evan Mobley/Darius Garland: (CLE W, 146-134) vs. Minnesota, 01/10/26	Two Players with 10+ Field Goals Made	12 FGM/11 FGM, Shai Gilgeous-Alexander/Chet Holmgren: (CLE L, 104-136) vs. Oklahoma City, 01/19/26
6 3FGM/5 3FGM, Donovan Mitchell/Darius Garland: (CLE W, 139-132) vs. Charlotte, 12/22/25	Two Players with 5+ 3-Pointers Made	6 3FGM/5 3FGM, Jalen Brunson/Jordan Clarkson: (CLE L, 124-126) @ New York, 12/25/25
14 PTS, 10 REB, 11 AST, Max Strus: (CLE L, 110-120) vs. Charlotte, 04/14/24	Had a triple-double	23 PTS, 11 REB, 11 AST, Josh Giddey: (CLE L, 111-127) @ Chicago, 12/17/25
25 PTS, 20 REB, Jarrett Allen: (CLE L, 104-107) vs. Miami, 03/20/24	Had a 20/20 game	28 PTS, 20 REB, Ivica Zubac: (CLE L, 119-132) @ LA Clippers, 03/18/25
1st period, De'Andre Hunter: (CLE W, 113-101) @ San Antonio, 12/29/25	Had a four-point play	2nd period, Jalen Brunson/Jalen Brunson: (CLE L, 124-126) @ New York, 12/25/25
	A TEAM...	
133 PTS, (CLE W, 133-107) @ Philadelphia, 01/14/26	Scored 120+ points	136 PTS, (CLE L, 104-136) vs. Oklahoma City, 01/19/26
133 PTS, (CLE W, 133-107) @ Philadelphia, 01/14/26	Scored 130+ points	136 PTS, (CLE L, 104-136) vs. Oklahoma City, 01/19/26
146 PTS, (CLE W, 146-134) vs. Minnesota, 01/10/26	Scored 140+ points	140 PTS, (CLE L, 138-140 (OT)) @ Miami, 11/10/25
154 PTS, (CLE W, 154-153 (4OT)) vs. LA Lakers, 01/29/80	Scored 150+ points	153 PTS, (CLE W, 154-153 (4OT)) vs. LA Lakers, 01/29/80
.609 (56-92), (CLE W, 142-105) vs. New York, 02/21/25	Shot .600+ from the field	.616 (53-86), (CLE L, 115-135) vs. Toronto, 04/10/21
26 PTS, (CLE W, 133-107) @ Philadelphia, 01/14/26	Won by 20+ points	32 PTS, (CLE L, 104-136) vs. Oklahoma City, 01/19/26
33 PTS, (CLE W, 148-115) @ Washington, 11/07/25	Won by 30+ points	32 PTS, (CLE L, 104-136) vs. Oklahoma City, 01/19/26
43 PTS, (CLE W, 110-67) vs. Philadelphia, 01/15/94	Won by 40+ points	41 PTS, (CLE L, 92-133) vs. LA Clippers, 02/09/20
68 PTS, (CLE W, 148-80) vs. Miami, 12/17/91	Won by 50+ points	55 PTS, (CLE L, 57-112) @ LA Lakers, 01/11/11
71 REB, (CLE W, 94-87) @ Charlotte, 01/21/26	Had 60+ rebounds	60 REB, (CLE W, 94-87) @ Charlotte, 01/21/26
38 AST, (CLE W, 117-115) @ Philadelphia, 01/16/26	Had 35+ assists	35 AST, (CLE L, 111-127) @ Chicago, 12/17/25
41 AST, (CLE W, 133-107) @ Philadelphia, 01/14/26	Had 40+ assists	43 AST, (CLE L, 94-141) @ Philadelphia, 12/07/19

50 FGM, (CLE W, 133-107) @ Philadelphia, 01/14/26	**Made 50+ field goals**	50 FGM, (CLE L, 104-136) vs. Oklahoma City, 01/19/26
20 3FGM, (CLE W, 133-107) @ Philadelphia, 01/14/26	**Made 20+ 3-pointers**	23 3FGM, (CLE L, 104-136) vs. Oklahoma City, 01/19/26
43 FTM, (CLE W, 118-117) @ Charlotte, 03/07/25	**Made 35+ free throws**	36 FTM, (CLE L, 138-140 (OT)) @ Miami, 11/10/25
1st OT, (CLE W, 133-129 (OT)) vs. Portland, 03/02/25	**Overtime Win**	1st OT, (CLE L, 111-119 (OT)) vs. Charlotte, 12/14/25
2nd OT, (CLE W, 132-122 (2OT)) vs. Charlotte, 11/18/22	**Double-Overtime Win**	2nd OT, (CLE L, 118-126 (2OT)) vs. Indiana, 04/13/25
* Never Has Happened *	**Triple-Overtime Win**	3rd OT, (CLE L, 139-148 (3OT)) vs. Brooklyn, 02/13/19
4th OT, (CLE W, 154-153 (4OT)) vs. LA Lakers, 01/29/80	**Quadruple-Overtime Win**	4th OT, (CLE L, 129-131 (4OT)) vs. Portland, 10/18/74
THE CAVALIERS (SINGLE-SEASON)...		
2/5/2025 — 3/14/2025 (16)	**Won 5 straight**	--
2/5/2025 — 3/14/2025 (16)	**Won 10 straight**	--
2/10/2025 — 3/11/2025 (6)	**Won 5 straight at home**	--
12/1/2024 — 1/9/2025 (10)	**Won 10 straight at home**	--
1/19/2015 — 4/5/2015 (18)	**Won 15 straight at home**	--
1/29/2025 — 3/14/2025 (11)	**Won 5 straight on road**	--
1/29/2025 — 3/14/2025 (11)	**Won 10 straight on road**	--
* Never Has Happened *	**Won 15 straight on road**	--
5/11/2025 — 10/12/2025 (5)	**Lost 5 straight**	--
4/23/2021 — 5/10/2021 (11)	**Lost 10 straight**	--
4/28/2021 — 5/10/2021 (7)	**Lost 5 straight at home**	--
4/3/2024 — 5/7/2024 (7)	**Lost 5 straight on road**	--

CAVALIERS RECORD WHEN...	OVERALL	HOME	ROAD
Outrebounding opponent	16-4	8-3	8-1
Outrebounded by opponent	9-15	6-8	3-7
Tied in Rebounding	0-1	0-0	0-1
Shooting better than opponent	21-3	12-1	9-2
Shooting worse than opponent	4-17	2-10	2-7
Shooting same than opponent	0-0	0-0	0-0
More FTM than opponent	11-9	5-5	6-4
Less FTM than opponent	12-10	7-6	5-4
Same FTM than opponent	2-1	2-0	0-1
More 3FGM than opponent	13-7	8-3	5-4
Less 3FGM than opponent	9-13	5-8	4-5
Same 3FGM than opponent	3-0	1-0	2-0
More assists than opponent	21-3	12-2	9-1
Less assists than opponent	3-17	2-9	1-8
Same assists than opponent	1-0	0-0	1-0
More turnovers than opponent	9-8	5-3	4-5
Less turnovers than opponent	15-12	8-8	7-4
Same turnovers than opponent	1-0	1-0	0-0
Bench outscores opponent bench	9-5	6-2	3-3
Opponent bench outscores CLE	16-14	8-9	8-5
Bench scoring equal	0-1	0-0	0-1
Scoring less than 80 points	0-0	0-0	0-0
Scoring between 80-89 points	0-0	0-0	0-0
Scoring between 90-99 points	1-2	0-1	1-1
Scoring between 100-109	1-5	1-3	0-2
Scoring 110 or more points	23-13	13-7	10-6
Opponent scores less than 80	0-0	0-0	0-0
Opponent scores between 80-89	1-0	0-0	1-0
Opponent scores between 90-99	1-1	0-1	1-0
Opponent scores between 100-109	8-0	6-0	2-0
Opponent scores 110 or more	15-19	8-10	7-9

NUMBER OF TIMES RECORDING	POINTS				REB		AST	BLK	STL		
	10+	20+	30+	40+	10+	20+	10+	3+	3+	DD	TD
Jarrett Allen	23	5	1	--	11	--	--	2	1	9	--
Lonzo Ball	2	--	--	--	--	--	--	--	3	--	--
Thomas Bryant	5	--	--	--	--	--	--	--	--	--	--
Darius Garland	23	11	1	--	--	--	4	--	1	4	--
De'Andre Hunter	31	7	--	--	--	--	--	--	1	--	--
Chris Livingston	--	--	--	--	--	--	--	--	--	--	--
Sam Merrill	19	5	--	--	--	--	--	--	1	--	--
Donovan Mitchell	41	33	22	4	2	--	1	--	8	3	--
Evan Mobley	36	14	--	--	17	--	--	12	4	16	--
Larry Nance Jr.	1	--	--	--	--	--	--	--	--	--	--
Craig Porter Jr.	7	--	--	--	--	--	1	2	4	--	--
Tyrese Proctor	6	--	--	--	--	--	--	--	--	--	--
Max Strus	--	--	--	--	--	--	--	--	--	--	--
Nae'Qwan Tomlin	6	--	--	--	1	--	--	1	--	--	--
Luke Travers	--	--	--	--	--	--	--	--	--	--	--
Jaylon Tyson	27	6	1	--	5	--	--	1	6	5	--
Dean Wade	7	--	--	--	--	--	--	--	2	--	--

NUMBER OF TIMES LEADING TEAM IN. . . (INCLUDES TIES)	PTS	REB	AST	BLK	STL	MIN
Jarrett Allen	2	13	--	12	5	--
Lonzo Ball	--	1	6	3	9	1
Thomas Bryant	--	--	--	7	--	--
Darius Garland	4	--	18	2	4	5
De'Andre Hunter	2	--	2	2	5	--
Chris Livingston	--	--	--	1	--	--
Sam Merrill	--	--	1	2	1	--
Donovan Mitchell	33	2	19	7	14	19
Evan Mobley	3	20	6	27	8	18
Larry Nance Jr.	--	--	--	2	2	--
Craig Porter Jr.	--	1	5	7	9	1
Tyrese Proctor	--	--	--	1	1	--
Max Strus	--	--	--	1	--	--
Nae'Qwan Tomlin	--	1	--	6	5	--
Luke Travers	--	--	--	2	--	--
Jaylon Tyson	3	6	--	9	9	2
Dean Wade	--	3	--	5	6	--

STARTING LINEUPS

LAST USED	GAME	FORWARD	FORWARD	CENTER	GUARD	GUARD	RECORD
10/24	at Nets	Jaylon Tyson	Evan Mobley	Jarrett Allen	Sam Merrill	Donovan Mitchell	1-1
10/31	vs. Raptors	De'Andre Hunter	Dean Wade	Evan Mobley	Jaylon Tyson	Lonzo Ball	0-1
11/2	vs. Hawks	De'Andre Hunter	Larry Nance Jr.	Evan Mobley	Jaylon Tyson	Donovan Mitchell	1-0
11/8	vs. Bulls	De'Andre Hunter	Evan Mobley	Jarrett Allen	Jaylon Tyson	Donovan Mitchell	1-1
11/12	at Heat	De'Andre Hunter	Dean Wade	Jarrett Allen	Sam Merrill	Lonzo Ball	1-0
11/17	vs. Bucks	De'Andre Hunter	Evan Mobley	Jarrett Allen	Sam Merrill	Donovan Mitchell	4-1
11/19	vs. Rockets	De'Andre Hunter	Evan Mobley	Jarrett Allen	Nae'Qwan Tomlin	Donovan Mitchell	0-1
11/24	at Raptors	Jaylon Tyson	Larry Nance Jr.	Evan Mobley	Donovan Mitchell	Lonzo Ball	0-1
11/28	at Hawks	De'Andre Hunter	Evan Mobley	Jarrett Allen	Donovan Mitchell	Darius Garland	1-2
12/1	at Pacers	Dean Wade	De'Andre Hunter	Evan Mobley	Jaylon Tyson	Donovan Mitchell	1-0
12/5	vs. Spurs	Nae'Qwan Tomlin	De'Andre Hunter	Evan Mobley	Jaylon Tyson	Donovan Mitchell	1-0
12/12	at Wizards	Jaylon Tyson	De'Andre Hunter	Evan Mobley	Donovan Mitchell	Darius Garland	3-3
12/14	vs. Hornets	De'Andre Hunter	Dean Wade	Jarrett Allen	Donovan Mitchell	Darius Garland	0-1
12/19	vs. Bulls	Jaylon Tyson	Dean Wade	Jarrett Allen	Tyrese Proctor	Darius Garland	0-1
12/22	vs. Hornets	Jaylon Tyson	Dean Wade	Jarrett Allen	Donovan Mitchell	Darius Garland	1-1
12/27	at Rockets	Sam Merrill	Dean Wade	Jarrett Allen	Darius Garland	Donovan Mitchell	1-2
12/31	vs. Suns	Dean Wade	Evan Mobley	Jarrett Allen	Donovan Mitchell	Darius Garland	2-0
1/4	vs. Pistons	Sam Merrill	Jaylon Tyson	Evan Mobley	Donovan Mitchell	Darius Garland	0-1
1/6	at Pacers	Dean Wade	Evan Mobley	Jarrett Allen	Sam Merrill	Darius Garland	1-0
1/8	at Timberwolves	Donovan Mitchell	Evan Mobley	Jarrett Allen	Craig Porter Jr.	Darius Garland	0-1
1/12	vs. Jazz	Sam Merrill	Evan Mobley	Jarrett Allen	Donovan Mitchell	Darius Garland	1-1
1/14	at 76ers	Jaylon Tyson	Evan Mobley	Jarrett Allen	Donovan Mitchell	Darius Garland	3-0
1/16	at 76ers	Jaylon Tyson	Evan Mobley	Jarrett Allen	Donovan Mitchell	Craig Porter Jr.	1-0
1/21	at Hornets	Dean Wade	Evan Mobley	Jarrett Allen	Jaylon Tyson	Donovan Mitchell	1-1

GAMES MISSED DUE TO INJURIES/SUSPENSIONS

NAME	INJURY/ILLNESS	DATES OUT	GAMES MISSED
Jarrett Allen	Left Hand; 4th Finger - Fracture	10/31 through 11/2/25	2
	Right 3rd Finger; Strain	11/21 through 11/24/25; 11/30 through 12/12/25	9
	Illness	1/4	1
Lonzo Ball	Left Knee - Injury Management	10/27; 11/7; 11/13; 11/23; 11/30; 12/6; 12/23	7
	Illness	12/1	1
Darius Garland	Left Great Toe; Surgery	10/22 through 10/24/25	2
	Left Great Toe; Surgical Recovery	10/26 through 11/2/25	5
	Left Great Toe; Injury Management	11/8; 11/12 through 11/19/25; 11/24; 12/1; 12/5	9
	Illness	12/27	1
	Right Great Toe; Soreness	1/16	1
	Right Great Toe; Sprain	1/19 through 1/21/26	2
De'Andre Hunter	Right Knee; Contusion	10/22 through 10/24/25	2
	Illness	11/5; 12/31	2
	Inactive - Rest	11/24	1
Sam Merrill	Right Hip; Contusion	10/29 through 11/2/25	3
	Right Hand; Sprain	11/19 through 12/19/25; 1/16 through 1/21/26	17
	Left Ankle; Sprain	1/2	1
Donovan Mitchell	Left Hamstring; Tightness	10/31	1
	Inactive - Rest	11/12; 1/6	2
	Illness	12/19	1
Evan Mobley	Inactive - Rest	11/12	1
	Left Calf; Strain	12/14 through 12/23/25	5
Larry Nance Jr.	Left Knee; Contusion	11/8 through 11/10/25	2
	Right Calf; Strain	11/30/25 through 1/6/26	18
Craig Porter Jr.	Left Hamstring; Strain	11/23 through 11/28/25	3
	Illness	12/19	1
Tyrese Proctor	Inactive - Personal	12/5 through 12/6/25	2
Max Strus	Left Foot; Surgery - Jones Fracture	10/22/25 through 1/21/26	45
Jaylon Tyson	Head; Concussion	11/12 through 11/19/25	5
Dean Wade	Right Eye; Contusion	11/7	1
	Right Knee; Hyperextension	11/24	1
	Left Knee; Soreness	1/2	1
	Left Knee; Contusion	1/4; 1/8 through 1/16/26	6
		TOTAL GAMES MISSED	**161**

	CLEVELAND CAVALIERS		OPPONENTS	
Points	48	Donovan Mitchell at WAS 12/12/2025	42	Payton Pritchard vs. BOS 11/30/2025
Points in a Quarter	24	Donovan Mitchell (4th) at WAS 12/12/2025	21	Daniss Jenkins (2nd) vs. DET 01/04/2026
Points in a Half	35	Donovan Mitchell (2nd) at WAS 12/12/2025	28	Jamal Murray (1st) vs. DEN 01/02/2026
Field Goals	17	Donovan Mitchell at WAS 12/12/2025	15	Payton Pritchard vs. BOS 11/30/2025
			15	Brandon Ingram at TOR 11/24/2025
			15	Ivica Zubac vs. LAC 11/23/2025
Field Goal Attempts	31	Donovan Mitchell at WAS 12/12/2025	30	Brandon Ingram at TOR 11/24/2025
Field Goal Percentage	1.000	Craig Porter Jr. (6-6) at BKN 10/24/2025	1.000	Jamison Battle (7-7) vs. TOR 10/31/2025
3-PT Field Goal	8	Donovan Mitchell at WAS 12/12/2025	7	Devin Vassell vs. SAS 12/05/2025
	8	Donovan Mitchell vs. ATL 11/02/2025	7	Sam Hauser at BOS 10/29/2025
3-PT FG Attempts	16	Donovan Mitchell at MIA 11/10/2025	13	Bub Carrington at WAS 12/12/2025
	16	Sam Merrill at MIA 11/10/2025	13	Devin Vassell vs. SAS 12/05/2025
			13	Nickeil Alexander-Walker at ATL 11/28/2025
			13	CJ McCollum at WAS 11/07/2025
			13	Sam Hauser at BOS 10/29/2025
3-PT FG Percentage	1.000	Jaylon Tyson (4-4) vs. MIN 01/10/2026	1.000	Jamison Battle (6-6) vs. TOR 10/31/2025
Free Throws	15	Donovan Mitchell vs. TOR 11/13/2025	16	Deni Avdija vs. POR 12/03/2025
Free Throw Attempts	17	Donovan Mitchell vs. TOR 11/13/2025	17	Deni Avdija vs. POR 12/03/2025
Free Throw Percentage	1.000	Evan Mobley (12-12) vs. MIL 10/26/2025	1.000	Keyonte George (12-12) vs. UTA 01/12/2026
Offensive Rebounds	8	Jaylon Tyson at HOU 12/27/2025	8	Jordan Goodwin vs. PHX 12/31/2025
	8	Evan Mobley at MIA 11/10/2025	8	Mitchell Robinson at NYK 12/25/2025
	8	Jarrett Allen at WAS 11/07/2025		
Defensive Rebounds	13	Evan Mobley at CHA 01/21/2026	14	Jusuf Nurkic vs. UTA 01/12/2026
Total Rebounds	15	Jaylon Tyson at HOU 12/27/2025	20	Kel'el Ware at MIA 11/10/2025
	15	Donovan Mitchell at MIA 11/10/2025		
Assists	12	Donovan Mitchell at PHI 01/16/2026	12	Jalen Johnson at ATL 11/28/2025
Steals	5	Lonzo Ball vs. CHA 12/14/2025	6	Moussa Diabate vs. CHA 12/22/2025
Blocks	5	Evan Mobley vs. PHX 12/31/2025	5	Scottie Barnes vs. TOR 11/13/2025
	5	Evan Mobley vs. POR 12/03/2025		
Minutes	40:55	Donovan Mitchell at MIA 11/10/2025	43:50	Kon Knueppel vs. CHA 12/14/2025
Points in Paint	22	Donovan Mitchell at IND 12/01/2025	30	Ivica Zubac vs. LAC 11/23/2025
	22	Jarrett Allen at MIA 11/12/2025		
Second Chance Points	10	Jaylon Tyson at PHI 01/16/2026	12	Devin Vassell vs. SAS 12/05/2025
Fast Break Points	10	Donovan Mitchell at ATL 11/28/2025	14	Immanuel Quickley vs. TOR 11/13/2025
	10	Jaylon Tyson at TOR 11/24/2025		
	10	Donovan Mitchell vs. PHI 11/05/2025		
	10	Donovan Mitchell at DET 10/27/2025		
	10	Donovan Mitchell at NYK 10/22/2025		
Points/1st Qtr.	15	Donovan Mitchell (1st) vs. PHI 11/05/2025	16	Jamal Murray (1st) vs. DEN 01/02/2026
Points/2nd Qtr.	16	Donovan Mitchell (2nd) at ATL 11/28/2025	21	Daniss Jenkins (2nd) vs. DET 01/04/2026
Points/3rd Qtr.	21	Donovan Mitchell (3rd) at NYK 10/22/2025	19	Devin Booker (3rd) vs. PHX 12/31/2025
Points/4th Qtr.	24	Donovan Mitchell (4th) at WAS 12/12/2025	15	Payton Pritchard (4th) vs. BOS 11/30/2025
Points/1st Half	25	Donovan Mitchell (1st) vs. MIL 11/17/2025	28	Jamal Murray (1st) vs. DEN 01/02/2026
Points/2nd Half	35	Donovan Mitchell (3rd) at WAS 12/12/2025	26	Devin Booker (3rd) vs. PHX 12/31/2025
			26	Giannis Antetokounmpo (3rd) vs. MIL 10/26/2025

CAVALIERS HIGHS	CAVALIERS LOWS	CATEGORY	OPPONENTS HIGHS	OPPONENTS LOWS
148 at WAS 11/07/2025	94 (2) at CHA 01/21/2026	**Points**	140 at MIA 11/10/2025	87 at CHA 01/21/2026
42 at BOS 10/29/2025	18 vs. GSW 12/06/2025	**Points/1st Qtr.**	40 at BOS 10/29/2025	12 vs. GSW 12/06/2025
40 vs. UTA 01/12/2026	18 (3) vs. CHA 12/14/2025	**Points/2nd Qtr.**	47 vs. DET 01/04/2026	12 at CHA 01/21/2026
76 at WAS 11/07/2025	36 vs. GSW 12/06/2025	**Points/1st Half**	75 at BOS 10/29/2025	32 at CHA 01/21/2026
45 at BKN 10/24/2025	17 at HOU 12/27/2025	**Points/3rd Qtr.**	43 at MIN 01/08/2026	17 vs. HOU 11/19/2025
47 vs. MIN 01/10/2026	18 at CHA 01/21/2026	**Points/4th Qtr.**	45 vs. OKC 01/19/2026	11 vs. DEN 01/02/2026

83 vs. MIN 01/10/2026	38 at CHA 01/21/2026	**Points/2nd Half**	73 at BKN 10/24/2025	39 vs. MEM 11/15/2025
		-		
56 vs. NOP 12/23/2025	34 (2) at CHA 01/21/2026	**Field Goals**	53 vs. CHI 12/19/2025	31 vs. MEM 11/15/2025
120 at MIA 11/10/2025	79 vs. MIL 11/17/2025	**Field Goal Attempts**	105 vs. PHX 12/31/2025	77 vs. ATL 11/02/2025
.598 vs. MIN 01/10/2026	.346 vs. GSW 12/06/2025	**Field Goal Percentage**	.573 (2) vs. MIN 01/10/2026	.337 at CHA 01/21/2026
		-		
24 vs. CHA 12/22/2025	8 (3) at CHA 01/21/2026	**3-PT Field Goal**	23 vs. OKC 01/19/2026	6 vs. ATL 11/02/2025
65 at MIA 11/10/2025	26 (2) at IND 01/06/2026	**3-PT FG Attempts**	57 at BOS 10/29/2025	23 vs. ATL 11/02/2025
.545 vs. CHA 12/22/2025	.200 at CHA 01/21/2026	**3-PT FG Percentage**	.526 at MIN 01/08/2026	.170 at CHA 01/21/2026
		-		
33 at WAS 12/12/2025	7 at HOU 12/27/2025	**Free Throws**	36 at MIA 11/10/2025	7 at BKN 10/24/2025
36 at WAS 12/12/2025	11 (2) at HOU 12/27/2025	**Free Throw Attempts**	41 at MIA 11/10/2025	7 at BKN 10/24/2025
1.000 (3) vs. UTA 01/12/2026	.579 vs. DEN 01/02/2026	**Free Throw Percentage**	1.000 (2) vs. DET 01/04/2026	.529 at MIN 01/08/2026
		-		
26 at MIA 11/10/2025	4 (3) at TOR 11/24/2025	**Offensive Rebounds**	19 vs. PHX 12/31/2025	5 vs. DEN 01/02/2026
43 at CHA 01/21/2026	23 (2) vs. MIN 01/10/2026	**Defensive Rebounds**	44 at MIA 11/10/2025	22 at IND 12/01/2025
61 vs. GSW 12/06/2025	30 (2) vs. UTA 01/12/2026	**Total Rebounds**	56 at MIA 11/10/2025	32 (2) at IND 01/06/2026
		-		
41 at PHI 01/14/2026	15 vs. GSW 12/06/2025	**Assists**	37 vs. TOR 11/13/2025	19 (2) at IND 12/01/2025
15 at WAS 11/07/2025	4 vs. HOU 11/19/2025	**Steals**	12 (6) at CHA 01/21/2026	4 vs. POR 12/03/2025
16 (2) at MIA 11/10/2025	6 (2) at HOU 12/27/2025	**Team Fouls**	15 (2) vs. CHI 11/08/2025	6 (4) at PHI 01/16/2026
28 (3) at IND 12/01/2025	13 at TOR 11/24/2025	**Personal Fouls**	29 (2) at MIA 11/12/2025	14 (6) vs. UTA 01/12/2026
21 (3) at CHA 01/21/2026	7 (2) at WAS 12/12/2025	**Turnovers**	26 at DET 10/27/2025	9 vs. DEN 01/02/2026
11 vs. POR 12/03/2025	0 at NYK 12/25/2025	**Blocks**	9 (2) vs. DET 01/04/2026	0 at BKN 10/24/2025
		-		
80 vs. SAS 12/05/2025	28 at BOS 10/29/2025	**Points in Paint**	68 at CHI 12/17/2025	32 at PHI 01/14/2026
30 at WAS 11/07/2025	4 vs. MIL 11/17/2025	**Second Chance Points**	25 at IND 12/01/2025	4 vs. CHI 11/08/2025
27 (2) at WAS 11/07/2025	6 vs. TOR 11/13/2025	**Fast Break Points**	36 at ATL 11/28/2025	5 vs. MIL 10/26/2025
36 at WAS 11/07/2025	2 (3) vs. OKC 01/19/2026	**Biggest Lead**	32 vs. OKC 01/19/2026	0 (3) at CHA 01/21/2026
62 at WAS 11/07/2025	12 vs. IND 11/21/2025	**Bench Points**	64 vs. PHI 11/05/2025	19 (2) at MIN 01/08/2026
33 vs. ATL 11/02/2025	8 vs. OKC 01/19/2026	**Points Off Turnovers**	32 at PHI 01/16/2026	8 vs. POR 12/03/2025
		-		

TEAM RECORD

	RECORD	HOME	ROAD	OT
OVERALL	25-20	14-11	11-9	0-2
ATLANTIC	4-7	1-3	3-4	--
CENTRAL	7-3	4-2	3-1	--
SOUTHEAST	6-3	2-1	4-2	0-2
EASTERN	17-13	7-6	10-7	0-2
SOUTHWEST	4-2	3-1	1-1	--
NORTHWEST	2-4	2-3	0-1	--
PACIFIC	2-1	2-1	--	--
WESTERN	8-7	7-5	1-2	--

TEAM WINNING & LOSING STREAKS

LONG:	OVERALL	HOME	ROAD
Win	11/2/2025 — 11/8/2025 **(4)**	12/22/2025 — 1/2/2026 **(4)**	1/14/2026 — 1/21/2026 **(3)**
Loss	12/14/2025 — 12/19/2025 **(3)**	12/6/2025 — 12/19/2025 **(3)**	12/17/2025 — 12/27/2025 **(3)**

*showing most recent streaks

AFTER 45 GAMES: W25, L20

MARGIN	1	2	3	4	5	6	7	8	9	10	11	12	13	14	15	16	17	18	19	20	21	22	23	24	25
Won By:		1		2	2	1	3	2			2	3	1	1	1	2					1		1		
Lost By:		3		1	1		1	2	1	1	4	1	1			1	1			1					

MARGIN	26	27	28	29	30	31	32	33	34	35	36	37	38	39	40	41	42	43	44	45	46	47	48	49	50+
Won By:	1							1																	
Lost By:							1																		

AT START OF:	OVERALL	HOME	ROAD
2nd-Ahead:	15-8	8-3	7-5
-Behind:	9-11	6-7	3-4
-Tied:	1-1	0-1	1-0
3rd-Ahead:	16-3	9-1	7-2
-Behind:	9-17	5-10	4-7
-Tied:	0-0	0-0	0-0
4th-Ahead:	17-1	11-0	6-1
-Behind:	8-18	3-11	5-7
-Tied:	0-1	0-0	0-1

FG%:	OVERALL	HOME	ROAD
-44%	5-10	1-6	4-4
45-49%	6-8	4-5	2-3
50-54%	9-2	5-0	4-2
55-59%	4-0	3-0	1-0
+60%	1-0	1-0	0-0

TEAM TREND	HOME	AWAY	TTL	LAST GAME
<4 Cavaliers w/ 10+ pts	0-1	0-0	0-1	vs. TOR 10/31/25
4+ Cavaliers w/ 10+ pts	14-10	11-9	25-19	@ CHA 1/21/26
5+ Cavaliers w/ 10+ pts	11-7	10-6	21-13	vs. OKC 1/19/26
6+ Cavaliers w/ 10+ pts	6-2	4-3	10-5	@ PHI 1/16/26
7+ Cavaliers w/ 10+ pts	2-0	2-0	4-0	@ SAS 12/29/25
8+ Cavaliers w/ 10+ pts	1-0	0-0	1-0	vs. NOP 12/23/25
Cavaliers no 20+ pt scorer	0-1	0-2	0-3	vs. OKC 1/19/26
Opp no 20+ pt scorer	1-1	1-0	2-1	vs. GSW 12/6/25
2+ Cavaliers w/20+ pt scorer	10-5	8-6	18-11	@ PHI 1/14/26
2+ Opp w/20+ pt scorer	10-9	7-7	17-16	@ CHA 1/21/26
3+ Cavaliers w/20+ pt scorer	5-0	1-1	6-1	vs. MIN 1/10/26
3+ Opp w/20+ pt scorer	3-4	1-3	4-7	vs. MIN 1/10/26
Cavaliers w/30+ pt scorer	9-4	7-5	16-9	@ PHI 1/16/26
Opp w/30+ pt scorer	5-3	2-6	7-9	vs. OKC 1/19/26
All 5 Starters w/10+ pts	6-0	4-2	10-2	@ PHI 1/14/26
Opp 5 Starters w/10+ pts	1-0	0-4	1-4	@ MIN 1/8/26
2+ reserves w/10+ pts	5-4	4-3	9-7	@ PHI 1/16/26
Opp 2+ reserves w/10+ pts	7-6	6-5	13-11	@ PHI 1/16/26
3+ reserves w/10+ pts	1-1	1-1	2-2	@ NYK 12/25/25
Opp 3+ reserves w/10+ pts	2-1	0-2	2-3	vs. CHI 12/19/25
Cavaliers <20 pts. in 1st qtr	0-3	0-1	0-4	vs. CHA 12/14/25
Opp <20 pts. in 1st qtr	0-3	1-1	1-4	@ PHI 1/14/26
Cavaliers w/30+ pts in 1st qtr	8-3	8-6	16-9	@ CHA 1/21/26
Opp w/30+ pts in 1st qtr	7-7	2-6	9-13	vs. OKC 1/19/26
Cavaliers under 50 pts 1st half	0-4	1-1	1-5	@ SAS 12/29/25
Opp under 50 pts 1st half	0-2	3-0	3-2	@ CHA 1/21/26
Cavaliers 50+ pts 1st half	14-7	10-8	24-15	@ CHA 1/21/26
Opp 50+ pts 1st half	14-9	8-9	22-18	vs. OKC 1/19/26
Cavaliers 60+ pts in 1st half	9-1	7-4	16-5	@ PHI 1/14/26
Opp 60+ pts in 1st half	7-6	5-8	12-14	vs. OKC 1/19/26
Cavaliers lead by 10+ pts	12-4	9-3	21-7	@ CHA 1/21/26
Opp leads by 10+ pts	6-11	4-8	10-19	vs. OKC 1/19/26
Games decided by 10+ points	8-7	6-4	14-11	vs. OKC 1/19/26
Games decided by 4-9 points	6-3	4-3	10-6	@ CHA 1/21/26
Games decided by 3 or less points	0-1	1-2	1-3	@ PHI 1/16/26
Both teams score 100+ pts	14-10	9-8	23-18	vs. OKC 1/19/26
Both teams under 100 pts	0-1	1-0	1-1	@ CHA 1/21/26
Cavaliers score under 100 pts	0-1	1-1	1-2	@ CHA 1/21/26
Opp scores under 100 pts	0-1	2-0	2-1	@ CHA 1/21/26
Cavaliers score 100+ pts	14-10	10-8	24-18	vs. OKC 1/19/26
Opp scores 100+ pts	14-10	9-9	23-19	vs. OKC 1/19/26
Cavaliers score 110+ pts	13-7	10-6	23-13	@ PHI 1/16/26
Opp scores 110+ pts	8-10	7-9	15-19	vs. OKC 1/19/26
Cavaliers score 120+ pts	9-1	7-4	16-5	@ PHI 1/14/26
Opp scores 120+ pts	4-5	2-6	6-11	vs. OKC 1/19/26
Cavaliers tied or lead after the 3rd qtr	11-0	6-2	17-2	@ CHA 1/21/26
Cavaliers tied or lead at halftime	9-1	7-2	16-3	@ CHA 1/21/26
Cavaliers tied or lead after 1st qtr	8-4	8-5	16-9	@ CHA 1/21/26
Cavaliers trailing after the 3rd qtr	3-11	5-7	8-18	vs. OKC 1/19/26
Cavaliers trailing at halftime	5-10	4-7	9-17	vs. OKC 1/19/26
Cavaliers trailing after 1st qtr	6-7	3-4	9-11	vs. OKC 1/19/26
1st game Back-to-Back	4-1	2-0	6-1	vs. CHA 12/22/25
2nd game Back-to-Back	2-2	2-1	4-3	vs. NOP 12/23/25
1st game after a win	8-8	3-5	11-13	vs. OKC 1/19/26
1st game after a loss	6-3	8-3	14-6	@ CHA 1/21/26
On Monday	2-2	3-2	5-4	vs. OKC 1/19/26
On Tuesday	1-0	1-0	2-0	@ IND 1/6/26
On Wednesday	2-2	3-3	5-5	@ CHA 1/21/26
On Thursday	0-1	0-2	0-3	@ MIN 1/8/26
On Friday	3-2	4-1	7-3	@ PHI 1/16/26
On Saturday	3-1	0-1	3-2	vs. MIN 1/10/26
On Sunday	3-3	0-0	3-3	vs. DET 1/4/26

TEAM TREND	HOME	AWAY	TTL	LAST GAME
January	2-3	4-1	6-4	@ CHA 1/21/26
October	1-1	2-2	3-3	vs. TOR 10/31/25
November	7-3	2-3	9-6	vs. BOS 11/30/25
December	4-4	3-3	7-7	vs. PHX 12/31/25
Cavaliers shoot 50.0% or better	9-0	5-2	14-2	@ PHI 1/16/26
Opp shoots 50.0% or better	3-3	1-3	4-6	vs. OKC 1/19/26
Cavaliers shoot 45.0% or better	12-3	7-5	19-8	@ PHI 1/16/26
Cavaliers shoot 44.0% or below	1-6	4-4	5-10	@ CHA 1/21/26
Cavaliers shoot 40.0% or below	0-4	1-0	1-4	@ CHA 1/21/26
Opp shoots 45.0% or better	9-7	7-7	16-14	vs. OKC 1/19/26
Opp shoots 40.0% or below	2-1	3-0	5-1	@ CHA 1/21/26
Cavaliers w/10+ 3-pointers made	13-10	10-9	23-19	@ PHI 1/16/26
Opp w/10+ 3-pointers made	11-10	9-9	20-19	vs. OKC 1/19/26
Cavaliers w/15+ 3-pointers made	10-2	5-5	15-7	@ PHI 1/16/26
Opp w/15+ 3-pointers made	6-5	5-5	11-10	vs. OKC 1/19/26
Cavaliers 3FG% 40.0% or better	6-1	4-3	10-4	@ PHI 1/16/26
Opp 3FG% 40.0% or better	6-4	3-3	9-7	vs. OKC 1/19/26
Cavaliers FT% 80.0 or better	7-6	3-4	10-10	vs. OKC 1/19/26
Opp FT% 80.0 or better	7-7	6-3	13-10	@ PHI 1/16/26
Cavaliers FT% below 70.0	3-3	1-2	4-5	@ IND 1/6/26
Opp FT% below 70.0	2-1	1-3	3-4	vs. OKC 1/19/26
Cavaliers FTM >= Opp FTA	4-5	6-0	10-5	@ CHA 1/21/26
Opp FTM >= Cavaliers FTA	7-4	3-3	10-7	@ PHI 1/16/26
Cavaliers FG% >= Opp FG%	12-1	9-2	21-3	@ CHA 1/21/26
Opp FG% >= Cavaliers FG%	2-10	2-7	4-17	vs. OKC 1/19/26
Cavaliers w/30+ FTA	1-3	5-0	6-3	vs. OKC 1/19/26
Opp w/30+ FTA	4-1	3-2	7-3	@ SAS 12/29/25
Cavaliers w/20+ asts	14-10	11-9	25-19	@ CHA 1/21/26
Opp w/20+ asts	14-10	10-9	24-19	@ CHA 1/21/26
Cavaliers w/25+ asts	12-5	10-7	22-12	@ PHI 1/16/26
Opp w/25+ asts	11-9	6-8	17-17	vs. OKC 1/19/26
Cavaliers w/30+ asts	9-2	6-2	15-4	@ PHI 1/16/26
Opp w/30+ asts	1-4	3-4	4-8	vs. OKC 1/19/26
Cavaliers asts >= Opp asts	12-2	9-1	21-3	@ PHI 1/16/26
Opp asts >= Cavaliers asts	2-9	1-8	3-17	vs. OKC 1/19/26
Cavaliers w/12 or fewer TOs	3-4	5-3	8-7	vs. MIN 1/10/26
Opp w/12 or fewer TOs	2-3	4-2	6-5	@ CHA 1/21/26
Cavaliers w/20+ TOs	1-1	1-1	2-2	@ CHA 1/21/26
Opp w/20+ TOs	1-0	3-0	4-0	@ MIA 11/12/25
Cavaliers TO >= Opp TO	6-2	4-5	10-7	@ CHA 1/21/26
Opp TO >= Cavaliers TO	8-8	7-4	15-12	vs. UTA 1/12/26
Cavaliers w/50+ REB	3-2	3-1	6-3	@ CHA 1/21/26
Opp w/50+ REB	1-4	1-4	2-8	vs. UTA 1/12/26
Cavaliers REB >= Opp REB	9-2	7-3	16-5	@ CHA 1/21/26
Opp REB >= Cavaliers REB	5-9	3-6	8-15	vs. UTA 1/12/26
Cavaliers w/10+ more REB than Opp	3-2	5-1	8-3	@ CHA 1/21/26
Opp w/10+ more REB than CLE	2-2	0-3	2-5	vs. UTA 1/12/26
Cavaliers w/10+ stls	5-5	6-2	11-7	vs. UTA 1/12/26
Opp w/10+ stls	4-3	4-4	8-7	@ CHA 1/21/26
2+ Cavaliers w/double-double	1-1	2-2	3-3	vs. PHX 12/31/25
2+ Opp w/double-double	1-3	0-5	1-8	vs. UTA 1/12/26
3+ Cavaliers w/double-double	1-0	0-0	1-0	vs. PHX 12/31/25
3+ Opp w/double-double	0-0	0-1	0-1	@ BOS 10/29/25
Cavaliers PITP >= Opp PITP	11-4	10-3	21-7	vs. OKC 1/19/26
Opp PITP >= Cavaliers PITP	3-5	1-6	4-11	@ CHA 1/21/26
Cavaliers 2CP >= Opp 2CP	7-5	9-4	16-9	@ CHA 1/21/26
Opp 2CP >= Cavaliers 2CP	6-6	2-5	8-11	vs. UTA 1/12/26
Cavaliers FB Pts >= Opp FB Pts	8-3	6-3	14-6	@ PHI 1/14/26
Opp FB Pts >= Cavaliers FB Pts	5-7	4-6	9-13	@ CHA 1/21/26
+3 Blocks	11-9	10-7	21-16	@ CHA 1/21/26
+5 Blocks	8-7	8-1	16-8	@ CHA 1/21/26

PLAYER TREND	HOME	AWAY	TTL	LAST GAME
Sam Merrill w/15+ pts	5-1	2-2	7-3	vs. MIN 1/10/26
Sam Merrill w/3+ 3FGM	6-3	4-4	10-7	vs. UTA 1/12/26
Darius Garland w/35+ pts	0-1	0-0	0-1	vs. CHI 12/19/25
Darius Garland w/30+ pts	0-1	0-0	0-1	vs. CHI 12/19/25
Darius Garland w/25+ pts	1-2	1-0	2-2	@ IND 1/6/26
Darius Garland w/20+ pts	3-4	3-1	6-5	@ PHI 1/14/26
Darius Garland w/15+ pts	5-6	5-4	10-10	@ PHI 1/14/26
Darius Garland w/10+ pts	6-6	5-6	11-12	@ PHI 1/14/26
Darius Garland w/10+ asts	1-0	1-2	2-2	@ SAS 12/29/25
Darius Garland w/3+ 3FGM	3-4	2-2	5-6	@ PHI 1/14/26
Darius Garland w/3+ stls	0-1	0-0	0-1	vs. UTA 1/12/26
Darius Garland w/double-double	1-0	1-2	2-2	@ SAS 12/29/25
Evan Mobley w/25+ pts	0-2	0-0	0-2	vs. BOS 11/30/25
Evan Mobley w/20+ pts	6-3	2-3	8-6	vs. MIN 1/10/26
Evan Mobley w/15+ pts	9-8	7-5	16-13	vs. OKC 1/19/26
Evan Mobley w/10+ pts	11-8	10-7	21-15	@ CHA 1/21/26
Evan Mobley w/10+ FTA	2-1	0-0	2-1	vs. IND 11/21/25
Evan Mobley w/10+ REB	6-3	5-3	11-6	@ CHA 1/21/26
Evan Mobley w/3+ 3FGM	2-2	0-4	2-6	@ MIN 1/8/26
Evan Mobley w/3+ stls	2-1	0-1	2-2	vs. ATL 11/2/25
Evan Mobley w/double-double	5-3	5-3	10-6	@ CHA 1/21/26
Donovan Mitchell w/40+ pts	1-0	2-1	3-1	@ WAS 12/12/25
Donovan Mitchell w/30+ pts	9-3	5-5	14-8	@ PHI 1/14/26
Donovan Mitchell w/20+ pts	14-6	7-6	21-12	@ CHA 1/21/26
Donovan Mitchell w/10+ REB	1-0	0-1	1-1	vs. PHX 12/31/25
Donovan Mitchell w/10+ asts	0-0	1-0	1-0	@ PHI 1/16/26
Donovan Mitchell w/3+ stls	1-3	3-1	4-4	vs. OKC 1/19/26
Donovan Mitchell w/double-double	1-0	1-1	2-1	@ PHI 1/16/26
Jarrett Allen w/30+ pts	0-0	1-0	1-0	@ MIA 11/12/25
Jarrett Allen w/25+ pts	0-0	2-0	2-0	@ SAS 12/29/25
Jarrett Allen w/20+ pts	1-0	4-0	5-0	@ SAS 12/29/25
Jarrett Allen w/15+ pts	4-1	6-1	10-2	vs. OKC 1/19/26
Jarrett Allen w/10+ pts	8-2	9-4	17-6	@ CHA 1/21/26
Jarrett Allen w/10+ FTA	0-1	0-0	0-1	vs. OKC 1/19/26
Jarrett Allen w/10+ REB	5-1	4-1	9-2	vs. MIN 1/10/26
Jarrett Allen w/3+ stls	1-0	0-0	1-0	vs. PHI 11/5/25
Jarrett Allen w/double-double	3-1	4-1	7-2	vs. MIN 1/10/26
De'Andre Hunter w/20+ pts	3-2	1-1	4-3	vs. CHA 12/22/25
De'Andre Hunter w/10+ pts	10-7	8-6	18-13	vs. OKC 1/19/26

DATE	OPPONENT	H-R	W-L	SCORE CLE-OPP	HOME RECORD	ROAD RECORD	TOTAL RECORD	CAVALIERS HI SCORER	PT	CAVALIERS HI REBR	RB	CAVALIERS HI ASSISTS	AST	OPPONENT HI SCORER	PT	ATTEND
10/22/2025	at Knicks	R	L	111-119	0-0	0-1	0-1	D. Mitchell	31	E. Mobley	8	L. Ball	6	O. Anunoby	24	19,812
10/24/2025	at Nets	R	W	131-124	0-0	1-1	1-1	D. Mitchell	35	E. Mobley	8	L. Ball	8	C. Thomas	33	17,548
10/26/2025	Bucks	H	W	118-113	1-0	1-1	2-1	D. Mitchell	24	J. Allen	11	E. Mobley	6	G. Antetokounmpo	40	19,432
10/27/2025	at Pistons	R	W	116-95	1-0	2-1	3-1	D. Mitchell	35	E. Mobley	11	D. Hunter	6	C. Cunningham	12	18,933
10/29/2025	at Celtics	R	L	105-125	1-0	2-2	3-2	J. Tyson/E. Mobley	19	E. Mobley	11	D. Mitchell	6	J. Brown	30	19,156
10/31/2025	Raptors	H	L	101-112	1-1	2-2	3-3	E. Mobley	29	E. Mobley	8	L. Ball	5	B. Ingram/J. Battle/R. Barrett	20	19,432
11/02/2025	Hawks	H	W	117-109	2-1	2-2	4-3	D. Mitchell	37	E. Mobley	8	D. Mitchell/E. Mobley	5	J. Johnson	23	19,432
11/05/2025	76ers	H	W	132-121	3-1	2-2	5-3	D. Mitchell	46	J. Allen	10	D. Mitchell/L. Ball	8	T. Maxey/Q. Grimes	27	19,432
11/07/2025	at Wizards	R	W	148-115	3-1	3-2	6-3	D. Mitchell	24	J. Allen	14	D. Garland	9	C. McCollum	25	14,054
11/08/2025	Bulls	H	W	128-122	4-1	3-2	7-3	D. Mitchell/D. Hunter	29	E. Mobley	8	S. Merrill	8	I. Okoro	19	19,432
11/10/2025	at Heat	R	L	138-140	4-1	3-3	7-4	D. Mitchell	28	D. Mitchell	15	D. Mitchell	8	N. Powell	33	19,600
11/12/2025	at Heat	R	W	130-116	4-1	4-3	8-4	J. Allen	30	J. Allen	10	C. Porter Jr.	9	N. Powell	27	19,600
11/13/2025	Raptors	H	L	113-126	4-2	4-3	8-5	D. Mitchell	31	E. Mobley	9	D. Mitchell/D. Hunter	6	S. Barnes	28	19,432
11/15/2025	Grizzlies	H	W	108-100	5-2	4-3	9-5	D. Mitchell	30	E. Mobley	13	L. Ball/D. Mitchell	5	J. Jackson Jr.	26	19,432
11/17/2025	Bucks	H	W	118-106	6-2	4-3	10-5	D. Mitchell	37	D. Wade	8	D. Mitchell	7	R. Rollins	24	19,432
11/19/2025	Rockets	H	L	104-114	6-3	4-3	10-6	D. Hunter	25	J. Allen/C. Porter Jr./D. Wade	7	C. Porter Jr.	5	A. Sengun	28	19,432
11/21/2025	Pacers	H	W	120-109	7-3	4-3	11-6	D. Mitchell	32	E. Mobley	12	D. Garland	7	A. Nembhard	32	19,432
11/23/2025	Clippers	H	W	120-105	8-3	4-3	12-6	D. Mitchell	37	E. Mobley	10	D. Garland	8	I. Zubac	33	19,432
11/24/2025	at Raptors	R	L	99-110	8-3	4-4	12-7	D. Mitchell	17	J. Tyson	9	D. Mitchell	8	B. Ingram	37	17,127
11/28/2025	at Hawks	R	L	123-130	8-3	4-5	12-8	D. Mitchell	42	E. Mobley	14	D. Garland	10	N. Alexander-Walker	30	16,124
11/30/2025	Celtics	H	L	115-117	8-4	4-5	12-9	E. Mobley	27	E. Mobley	14	D. Mitchell/D. Garland	8	P. Pritchard	42	19,432
12/01/2025	at Pacers	R	W	135-119	8-4	5-5	13-9	D. Mitchell	43	J. Tyson	11	D. Mitchell	6	P. Siakam	26	15,470
12/03/2025	Trail Blazers	H	L	110-122	8-5	5-5	13-10	D. Mitchell	33	E. Mobley	10	D. Mitchell/E. Mobley	5	D. Avdija	27	19,432
12/05/2025	Spurs	H	W	130-117	9-5	5-5	14-10	D. Mitchell	28	E. Mobley	10	D. Mitchell	8	D. Vassell	28	19,432
12/06/2025	Warriors	H	L	94-99	9-6	5-5	14-11	D. Mitchell	29	N. Tomlin	12	D. Garland	4	P. Spencer	19	19,432
12/12/2025	at Wizards	R	W	130-126	9-6	6-5	15-11	D. Mitchell	48	E. Mobley	13	E. Mobley/D. Garland	6	C. McCollum/B. Carrington	27	15,465
12/14/2025	Hornets	H	L	111-119	9-7	6-5	15-12	D. Garland	26	J. Tyson	13	D. Garland	9	K. Knueppel	29	19,432
12/17/2025	at Bulls	R	L	111-127	9-7	6-6	15-13	D. Mitchell	32	L. Ball	7	D. Garland	6	C. White	25	18,872
12/19/2025	Bulls	H	L	125-136	9-8	6-6	15-14	D. Garland	35	J. Allen	12	L. Ball/D. Garland	8	N. Vučević/M. Buzelis	24	19,432
12/22/2025	Hornets	H	W	139-132	10-8	6-6	16-14	D. Mitchell	30	D. Wade	7	D. Garland	10	L. Ball	23	19,432
12/23/2025	Pelicans	H	W	141-118	11-8	6-6	17-14	D. Mitchell	27	J. Allen	9	D. Garland/C. Porter Jr.	8	Z. Williamson	26	19,432
12/25/2025	at Knicks	R	L	124-126	11-8	6-7	17-15	D. Mitchell	34	E. Mobley	9	D. Garland	10	J. Brunson	34	19,812
12/27/2025	at Rockets	R	L	100-117	11-8	6-8	17-16	J. Tyson	23	J. Tyson	15	D. Mitchell	6	K. Durant	30	18,067
12/29/2025	at Spurs	R	W	113-101	11-8	7-8	18-16	J. Allen	27	J. Allen	10	D. Garland	11	V. Wembanyama	26	19,010
12/31/2025	Suns	H	W	129-113	12-8	7-8	19-16	D. Mitchell	34	J. Allen	11	D. Mitchell	7	D. Booker	32	19,432
01/02/2026	Nuggets	H	W	113-108	13-8	7-8	20-16	D. Mitchell	33	J. Allen	12	D. Garland	8	J. Murray	34	19,432
01/04/2026	Pistons	H	L	110-114	13-9	7-8	20-17	D. Mitchell	30	J. Tyson	7	D. Garland	6	C. Cunningham	27	19,432
01/06/2026	at Pacers	R	W	120-116	13-9	8-8	21-17	D. Garland	29	J. Allen	12	C. Porter Jr.	9	P. Siakam	22	16,007
01/08/2026	at Timberwolves	R	L	122-131	13-9	8-9	21-18	D. Mitchell	30	J. Allen	10	D. Mitchell/D. Garland	8	J. Randle	28	17,274
01/10/2026	Timberwolves	H	W	146-134	14-9	8-9	22-18	D. Mitchell	28	J. Allen	11	D. Mitchell/C. Porter Jr.	8	N. Reid/A. Edwards	25	19,432
01/12/2026	Jazz	H	L	112-123	14-10	8-9	22-19	D. Garland	23	E. Mobley	9	E. Mobley/D. Garland	8	K. George	32	19,432
01/14/2026	at 76ers	R	W	133-107	14-10	9-9	23-19	D. Mitchell	35	E. Mobley	13	D. Mitchell	9	J. Embiid	20	19,746
01/16/2026	at 76ers	R	W	117-115	14-10	10-9	24-19	J. Tyson	39	D. Mitchell	9	D. Mitchell	12	J. Embiid	33	19,746
01/19/2026	Thunder	H	L	104-136	14-11	10-9	24-20	D. Mitchell	19	J. Tyson	10	E. Mobley	5	S. Gilgeous-Alexander	30	19,432
01/21/2026	at Hornets	R	W	94-87	14-11	11-9	25-20	D. Mitchell	24	E. Mobley	14	D. Mitchell	6	B. Miller	24	17,619
01/23/2026	Kings	--	--	--	--	--	--	--	--	--	--	--	--	--	--	--
01/24/2026	at Magic	--	--	--	--	--	--	--	--	--	--	--	--	--	--	--
01/26/2026	Magic	--	--	--	--	--	--	--	--	--	--	--	--	--	--	--
01/28/2026	Lakers	--	--	--	--	--	--	--	--	--	--	--	--	--	--	--
01/30/2026	at Suns	--	--	--	--	--	--	--	--	--	--	--	--	--	--	--
02/01/2026	at Trail Blazers	--	--	--	--	--	--	--	--	--	--	--	--	--	--	--
02/04/2026	at Clippers	--	--	--	--	--	--	--	--	--	--	--	--	--	--	--
02/07/2026	at Kings	--	--	--	--	--	--	--	--	--	--	--	--	--	--	--
02/09/2026	at Nuggets	--	--	--	--	--	--	--	--	--	--	--	--	--	--	--
02/11/2026	Wizards	--	--	--	--	--	--	--	--	--	--	--	--	--	--	--
02/19/2026	Nets	--	--	--	--	--	--	--	--	--	--	--	--	--	--	--
02/20/2026	at Hornets	--	--	--	--	--	--	--	--	--	--	--	--	--	--	--
02/22/2026	at Thunder	--	--	--	--	--	--	--	--	--	--	--	--	--	--	--
02/24/2026	Knicks	--	--	--	--	--	--	--	--	--	--	--	--	--	--	--
02/25/2026	at Bucks	--	--	--	--	--	--	--	--	--	--	--	--	--	--	--
02/27/2026	at Pistons	--	--	--	--	--	--	--	--	--	--	--	--	--	--	--
03/01/2026	at Nets	--	--	--	--	--	--	--	--	--	--	--	--	--	--	--
03/03/2026	Pistons	--	--	--	--	--	--	--	--	--	--	--	--	--	--	--
03/08/2026	Celtics	--	--	--	--	--	--	--	--	--	--	--	--	--	--	--
03/09/2026	76ers	--	--	--	--	--	--	--	--	--	--	--	--	--	--	--
03/11/2026	at Magic	--	--	--	--	--	--	--	--	--	--	--	--	--	--	--
03/13/2026	at Mavericks	--	--	--	--	--	--	--	--	--	--	--	--	--	--	--
03/15/2026	Mavericks	--	--	--	--	--	--	--	--	--	--	--	--	--	--	--
03/17/2026	at Bucks	--	--	--	--	--	--	--	--	--	--	--	--	--	--	--
03/19/2026	at Bulls	--	--	--	--	--	--	--	--	--	--	--	--	--	--	--
03/21/2026	at Pelicans	--	--	--	--	--	--	--	--	--	--	--	--	--	--	--
03/24/2026	Magic	--	--	--	--	--	--	--	--	--	--	--	--	--	--	--
03/25/2026	Heat	--	--	--	--	--	--	--	--	--	--	--	--	--	--	--
03/27/2026	Heat	--	--	--	--	--	--	--	--	--	--	--	--	--	--	--
03/30/2026	at Jazz	--	--	--	--	--	--	--	--	--	--	--	--	--	--	--
03/31/2026	at Lakers	--	--	--	--	--	--	--	--	--	--	--	--	--	--	--
04/02/2026	at Warriors	--	--	--	--	--	--	--	--	--	--	--	--	--	--	--
04/05/2026	Pacers	--	--	--	--	--	--	--	--	--	--	--	--	--	--	--
04/06/2026	at Grizzlies	--	--	--	--	--	--	--	--	--	--	--	--	--	--	--
04/08/2026	Hawks	--	--	--	--	--	--	--	--	--	--	--	--	--	--	--
04/10/2026	at Hawks	--	--	--	--	--	--	--	--	--	--	--	--	--	--	--
04/12/2026	Wizards	--	--	--	--	--	--	--	--	--	--	--	--	--	--	--

2025-26 REGULAR SEASON GAME-BY-GAME STATS

DATE	GAME	W/L	FG	FGA	PCT	3FG	3FGA	PCT	FT	FTA	PCT	OR	DR	REB	AST	PF	ST	TO	BS	PTS
10/22	Cavaliers	L	40	86	0.465	19	46	0.413	12	18	0.667	4	28	32	21	25	8	15	4	111
19,812	at Knicks		37	86	0.430	14	40	0.350	31	36	0.861	9	39	48	22	23	8	14	4	119
10/24	Cavaliers	W	44	82	0.537	18	42	0.429	25	35	0.714	9	27	36	32	18	14	17	5	131
17,548	at Nets		49	96	0.510	19	45	0.422	7	7	1.000	10	28	38	30	28	9	20	0	124
10/26	Cavaliers	W	39	87	0.448	12	40	0.300	28	35	0.800	10	34	44	23	23	10	17	2	118
19,432	vs. Bucks		40	79	0.506	13	33	0.394	20	28	0.714	9	28	37	25	26	12	18	6	113
10/27	Cavaliers	W	39	85	0.459	11	35	0.314	27	35	0.771	12	36	48	25	25	11	20	4	116
18,933	at Pistons		33	87	0.379	11	34	0.324	18	27	0.667	16	32	48	20	29	12	26	4	95
10/29	Cavaliers	L	35	87	0.402	17	52	0.327	18	24	0.750	11	31	42	25	22	6	14	4	105
19,156	at Celtics		42	95	0.442	21	57	0.368	20	24	0.833	18	35	53	29	19	11	10	3	125
10/31	Cavaliers	L	36	90	0.400	14	46	0.304	15	23	0.652	15	27	42	24	15	10	14	10	101
19,432	vs. Raptors		40	82	0.488	13	30	0.433	19	24	0.792	10	38	48	27	18	9	18	4	112
11/2	Cavaliers	W	40	97	0.412	20	57	0.351	17	18	0.944	13	31	44	30	28	12	18	4	117
19,432	vs. Hawks		39	77	0.506	6	23	0.261	25	35	0.714	8	38	46	28	21	9	23	3	109
11/5	Cavaliers	W	49	92	0.533	18	44	0.409	16	17	0.941	10	24	34	33	22	9	15	7	132
19,432	vs. 76ers		44	90	0.489	12	31	0.387	21	30	0.700	15	28	43	26	23	9	19	2	121
11/7	Cavaliers	W	52	110	0.473	20	45	0.444	24	31	0.774	25	32	57	34	17	15	10	6	148
14,054	at Wizards		41	91	0.451	15	41	0.366	18	23	0.783	16	28	44	32	24	5	20	7	115
11/8	Cavaliers	W	46	94	0.489	17	46	0.370	19	26	0.731	10	29	39	32	27	6	9	7	128
19,432	vs. Bulls		38	84	0.452	13	29	0.448	33	36	0.917	10	39	49	27	25	8	14	4	122
11/10	Cavaliers	L	49	120	0.408	21	65	0.323	19	27	0.704	26	34	60	26	27	8	10	4	138
19,600	at Heat		46	98	0.469	12	36	0.333	36	41	0.878	12	44	56	32	27	5	14	6	140
11/12	Cavaliers	W	45	104	0.433	14	47	0.298	26	31	0.839	15	34	49	32	21	13	13	10	130
19,600	at Heat		45	94	0.479	15	37	0.405	11	13	0.846	9	35	44	29	29	6	21	6	116
11/13	Cavaliers	L	41	91	0.451	10	41	0.244	21	26	0.808	14	23	37	26	20	7	12	6	113
19,432	vs. Raptors		49	88	0.557	12	31	0.387	16	17	0.941	11	32	43	37	20	6	14	7	126
11/15	Cavaliers	W	38	83	0.458	13	40	0.325	19	29	0.655	11	38	49	24	28	7	21	9	108
19,432	vs. Grizzlies		31	86	0.360	9	32	0.281	29	40	0.725	11	35	46	21	25	9	15	5	100
11/17	Cavaliers	W	44	79	0.557	15	35	0.429	15	21	0.714	4	41	45	25	17	7	18	5	118
19,432	vs. Bucks		39	93	0.419	17	36	0.472	11	15	0.733	7	27	34	26	17	9	15	1	106
11/19	Cavaliers	L	36	81	0.444	12	39	0.308	20	32	0.625	10	29	39	20	18	4	12	5	104
19,432	vs. Rockets		41	90	0.456	9	24	0.375	23	27	0.852	16	35	51	23	23	9	13	4	114
11/21	Cavaliers	W	43	89	0.483	13	35	0.371	21	27	0.778	14	38	52	28	22	5	14	8	120
19,432	vs. Pacers		37	88	0.420	11	37	0.297	24	26	0.923	10	33	43	25	22	10	13	6	109
11/23	Cavaliers	W	45	87	0.517	17	45	0.378	13	20	0.650	8	33	41	28	22	10	14	4	120
19,432	vs. Clippers		37	80	0.463	8	26	0.308	23	26	0.885	12	28	40	23	17	6	16	2	105
11/24	Cavaliers	L	36	87	0.414	14	48	0.292	13	13	1.000	4	33	37	27	13	11	12	4	99
17,127	at Raptors		44	90	0.489	10	36	0.278	12	18	0.667	10	41	51	28	14	8	16	1	110
11/28	Cavaliers	L	44	95	0.463	17	39	0.436	18	20	0.900	14	34	48	29	17	9	17	4	123
16,124	at Hawks		48	91	0.527	16	43	0.372	18	26	0.692	6	32	38	36	14	11	14	5	130
11/30	Cavaliers	L	43	94	0.457	20	52	0.385	9	13	0.692	16	27	43	28	22	7	14	2	115
19,432	vs. Celtics		40	81	0.494	14	40	0.350	23	29	0.793	15	31	46	19	17	9	19	4	117
12/1	Cavaliers	W	50	98	0.510	14	40	0.350	21	29	0.724	19	29	48	27	28	7	9	8	135
15,470	at Pacers		41	85	0.482	10	30	0.333	27	37	0.730	14	22	36	19	22	5	14	6	119
12/3	Cavaliers	L	38	94	0.404	13	52	0.250	21	24	0.875	10	35	45	23	24	9	7	11	110
19,432	vs. Trail Blazers		37	85	0.435	14	34	0.412	34	39	0.872	12	42	54	27	21	4	13	4	122
12/5	Cavaliers	W	50	86	0.581	8	26	0.308	22	29	0.759	9	39	48	32	22	10	15	4	130
19,432	vs. Spurs		42	93	0.452	15	43	0.349	18	26	0.692	11	27	38	28	22	9	14	3	117
12/6	Cavaliers	L	37	107	0.346	10	42	0.238	10	12	0.833	24	37	61	15	18	7	12	4	94
19,432	vs. Warriors		33	86	0.384	13	35	0.371	20	23	0.870	8	38	46	25	19	8	14	8	99
12/12	Cavaliers	W	41	97	0.423	15	53	0.283	33	36	0.917	15	33	48	28	20	11	7	1	130
15,465	at Wizards		42	86	0.488	16	44	0.364	26	32	0.813	12	37	49	29	27	6	16	6	126
12/14	Cavaliers	L	38	95	0.400	12	38	0.316	23	29	0.793	13	33	46	27	24	10	14	3	111
19,432	vs. Hornets		43	98	0.439	17	44	0.386	16	21	0.762	12	41	53	28	26	9	18	7	119
12/17	Cavaliers	L	42	87	0.483	12	39	0.308	15	18	0.833	8	32	40	26	16	6	20	3	111
18,872	at Bulls		50	89	0.562	14	36	0.389	13	18	0.722	6	37	43	35	17	12	16	3	127
12/19	Cavaliers	L	48	101	0.475	14	39	0.359	15	19	0.789	13	33	46	31	17	10	15	1	125
19,432	vs. Bulls		53	102	0.520	18	47	0.383	12	15	0.800	13	35	48	34	14	12	12	5	136
12/22	Cavaliers	W	48	87	0.552	24	44	0.545	19	19	1.000	5	25	30	36	20	9	13	2	139
19,432	vs. Hornets		46	94	0.489	21	42	0.500	19	25	0.760	17	27	44	29	18	10	20	3	132
12/23	Cavaliers	W	56	105	0.533	20	49	0.408	9	11	0.818	14	35	49	40	21	8	13	6	141
19,432	vs. Pelicans		43	94	0.457	11	26	0.423	21	25	0.840	13	30	43	26	16	10	16	2	118
12/25	Cavaliers	L	45	86	0.523	15	34	0.441	19	23	0.826	9	36	45	30	22	7	14	0	124
19,812	at Knicks		44	94	0.468	21	44	0.477	17	22	0.773	12	31	43	28	17	9	13	4	126
12/27	Cavaliers	L	41	96	0.427	11	36	0.306	7	11	0.636	15	27	42	23	15	10	15	6	100
18,067	at Rockets		43	88	0.489	16	35	0.457	15	21	0.714	18	33	51	27	14	12	17	9	117
12/29	Cavaliers	W	41	96	0.427	13	42	0.310	18	20	0.900	10	37	47	29	24	12	14	4	113
19,010	at Spurs		32	83	0.386	7	31	0.226	30	36	0.833	10	42	52	21	17	7	18	2	101
12/31	Cavaliers	W	48	96	0.500	15	38	0.395	18	22	0.818	14	40	54	31	17	7	15	9	129
19,432	vs. Suns		42	105	0.400	15	36	0.417	14	16	0.875	19	33	52	23	20	8	14	5	113
1/2	Cavaliers	W	43	86	0.500	16	39	0.410	11	19	0.579	14	41	55	32	18	6	17	8	113
19,432	vs. Nuggets		40	94	0.426	17	47	0.362	11	13	0.846	5	27	32	26	15	8	9	3	108
1/4	Cavaliers	L	35	80	0.438	14	42	0.333	26	30	0.867	11	33	44	23	18	11	17	10	110
19,432	vs. Pistons		39	95	0.411	15	40	0.375	21	21	1.000	14	31	45	25	24	11	17	9	114
1/6	Cavaliers	W	49	88	0.557	10	26	0.385	12	18	0.667	10	38	48	33	23	7	19	6	120
16,007	at Pacers		43	93	0.462	16	35	0.457	14	19	0.737	7	25	32	32	14	10	14	4	116
1/8	Cavaliers	L	48	91	0.527	11	33	0.333	15	21	0.714	9	29	38	31	17	9	13	2	122
17,274	at Timberwolves		51	89	0.573	20	38	0.526	9	17	0.529	10	35	45	33	21	8	17	2	131
1/10	Cavaliers	W	55	92	0.598	15	31	0.484	21	25	0.840	8	23	31	38	18	10	10	2	146
19,432	vs. Timberwolves		51	89	0.573	16	32	0.500	16	20	0.800	11	29	40	31	19	8	16	7	134
1/12	Cavaliers	L	41	92	0.446	17	41	0.415	13	13	1.000	6	24	30	33	19	10	14	6	112
19,432	vs. Jazz		40	83	0.482	18	41	0.439	25	28	0.893	8	42	50	32	14	7	19	4	123
1/14	Cavaliers	W	50	95	0.526	20	46	0.435	13	18	0.722	12	40	52	41	19	6	16	5	133
19,746	at 76ers		36	89	0.404	12	43	0.279	23	26	0.885	11	31	42	22	15	9	12	5	107

DATE	GAME	W/L	FG	FGA	PCT	3FG	3FGA	PCT	FT	FTA	PCT	OR	DR	REB	AST	PF	ST	TO	BS	PTS
1/16	Cavaliers	W	44	85	0.518	17	34	0.500	12	17	0.706	10	32	42	38	15	7	18	5	117
19,746	at 76ers		43	91	0.473	12	32	0.375	17	19	0.895	13	24	37	28	15	11	11	8	115
1/19	Cavaliers	L	34	91	0.374	8	35	0.229	28	35	0.800	19	35	54	20	21	8	21	5	104
19,432	vs. Thunder		50	90	0.556	23	47	0.489	13	20	0.650	6	32	38	32	24	11	13	6	136
1/21	Cavaliers	W	34	87	0.391	8	40	0.200	18	24	0.750	17	43	60	20	21	6	21	8	94
17,619	at Hornets		33	98	0.337	8	47	0.170	13	18	0.722	17	30	47	20	23	12	13	4	87
1/23	Cavaliers	--	--	--	--	--	--	--	--	--	--	--	--	--	--	--	--	--	--	--
	vs. Kings	--	--	--	--	--	--	--	--	--	--	--	--	--	--	--	--	--	--	--
1/24	Cavaliers	--	--	--	--	--	--	--	--	--	--	--	--	--	--	--	--	--	--	--
	at Magic	--	--	--	--	--	--	--	--	--	--	--	--	--	--	--	--	--	--	--
1/26	Cavaliers	--	--	--	--	--	--	--	--	--	--	--	--	--	--	--	--	--	--	--
	vs. Magic	--	--	--	--	--	--	--	--	--	--	--	--	--	--	--	--	--	--	--
1/28	Cavaliers	--	--	--	--	--	--	--	--	--	--	--	--	--	--	--	--	--	--	--
	vs. Lakers	--	--	--	--	--	--	--	--	--	--	--	--	--	--	--	--	--	--	--
1/30	Cavaliers	--	--	--	--	--	--	--	--	--	--	--	--	--	--	--	--	--	--	--
	at Suns	--	--	--	--	--	--	--	--	--	--	--	--	--	--	--	--	--	--	--
2/1	Cavaliers	--	--	--	--	--	--	--	--	--	--	--	--	--	--	--	--	--	--	--
	at Trail Blazers	--	--	--	--	--	--	--	--	--	--	--	--	--	--	--	--	--	--	--
2/4	Cavaliers	--	--	--	--	--	--	--	--	--	--	--	--	--	--	--	--	--	--	--
	at Clippers	--	--	--	--	--	--	--	--	--	--	--	--	--	--	--	--	--	--	--
2/7	Cavaliers	--	--	--	--	--	--	--	--	--	--	--	--	--	--	--	--	--	--	--
	at Kings	--	--	--	--	--	--	--	--	--	--	--	--	--	--	--	--	--	--	--
2/9	Cavaliers	--	--	--	--	--	--	--	--	--	--	--	--	--	--	--	--	--	--	--
	at Nuggets	--	--	--	--	--	--	--	--	--	--	--	--	--	--	--	--	--	--	--
2/11	Cavaliers	--	--	--	--	--	--	--	--	--	--	--	--	--	--	--	--	--	--	--
	vs. Wizards	--	--	--	--	--	--	--	--	--	--	--	--	--	--	--	--	--	--	--
2/19	Cavaliers	--	--	--	--	--	--	--	--	--	--	--	--	--	--	--	--	--	--	--
	vs. Nets	--	--	--	--	--	--	--	--	--	--	--	--	--	--	--	--	--	--	--
2/20	Cavaliers	--	--	--	--	--	--	--	--	--	--	--	--	--	--	--	--	--	--	--
	at Hornets	--	--	--	--	--	--	--	--	--	--	--	--	--	--	--	--	--	--	--
2/22	Cavaliers	--	--	--	--	--	--	--	--	--	--	--	--	--	--	--	--	--	--	--
	at Thunder	--	--	--	--	--	--	--	--	--	--	--	--	--	--	--	--	--	--	--
2/24	Cavaliers	--	--	--	--	--	--	--	--	--	--	--	--	--	--	--	--	--	--	--
	vs. Knicks	--	--	--	--	--	--	--	--	--	--	--	--	--	--	--	--	--	--	--
2/25	Cavaliers	--	--	--	--	--	--	--	--	--	--	--	--	--	--	--	--	--	--	--
	at Bucks	--	--	--	--	--	--	--	--	--	--	--	--	--	--	--	--	--	--	--
2/27	Cavaliers	--	--	--	--	--	--	--	--	--	--	--	--	--	--	--	--	--	--	--
	at Pistons	--	--	--	--	--	--	--	--	--	--	--	--	--	--	--	--	--	--	--
3/1	Cavaliers	--	--	--	--	--	--	--	--	--	--	--	--	--	--	--	--	--	--	--
	at Nets	--	--	--	--	--	--	--	--	--	--	--	--	--	--	--	--	--	--	--
3/3	Cavaliers	--	--	--	--	--	--	--	--	--	--	--	--	--	--	--	--	--	--	--
	vs. Pistons	--	--	--	--	--	--	--	--	--	--	--	--	--	--	--	--	--	--	--
3/8	Cavaliers	--	--	--	--	--	--	--	--	--	--	--	--	--	--	--	--	--	--	--
	vs. Celtics	--	--	--	--	--	--	--	--	--	--	--	--	--	--	--	--	--	--	--
3/9	Cavaliers	--	--	--	--	--	--	--	--	--	--	--	--	--	--	--	--	--	--	--
	vs. 76ers	--	--	--	--	--	--	--	--	--	--	--	--	--	--	--	--	--	--	--
3/11	Cavaliers	--	--	--	--	--	--	--	--	--	--	--	--	--	--	--	--	--	--	--
	at Magic	--	--	--	--	--	--	--	--	--	--	--	--	--	--	--	--	--	--	--
3/13	Cavaliers	--	--	--	--	--	--	--	--	--	--	--	--	--	--	--	--	--	--	--
	at Mavericks	--	--	--	--	--	--	--	--	--	--	--	--	--	--	--	--	--	--	--
3/15	Cavaliers	--	--	--	--	--	--	--	--	--	--	--	--	--	--	--	--	--	--	--
	vs. Mavericks	--	--	--	--	--	--	--	--	--	--	--	--	--	--	--	--	--	--	--
3/17	Cavaliers	--	--	--	--	--	--	--	--	--	--	--	--	--	--	--	--	--	--	--
	at Bucks	--	--	--	--	--	--	--	--	--	--	--	--	--	--	--	--	--	--	--
3/19	Cavaliers	--	--	--	--	--	--	--	--	--	--	--	--	--	--	--	--	--	--	--
	at Bulls	--	--	--	--	--	--	--	--	--	--	--	--	--	--	--	--	--	--	--
3/21	Cavaliers	--	--	--	--	--	--	--	--	--	--	--	--	--	--	--	--	--	--	--
	at Pelicans	--	--	--	--	--	--	--	--	--	--	--	--	--	--	--	--	--	--	--
3/24	Cavaliers	--	--	--	--	--	--	--	--	--	--	--	--	--	--	--	--	--	--	--
	vs. Magic	--	--	--	--	--	--	--	--	--	--	--	--	--	--	--	--	--	--	--
3/25	Cavaliers	--	--	--	--	--	--	--	--	--	--	--	--	--	--	--	--	--	--	--
	vs. Heat	--	--	--	--	--	--	--	--	--	--	--	--	--	--	--	--	--	--	--
3/27	Cavaliers	--	--	--	--	--	--	--	--	--	--	--	--	--	--	--	--	--	--	--
	vs. Heat	--	--	--	--	--	--	--	--	--	--	--	--	--	--	--	--	--	--	--
3/30	Cavaliers	--	--	--	--	--	--	--	--	--	--	--	--	--	--	--	--	--	--	--
	at Jazz	--	--	--	--	--	--	--	--	--	--	--	--	--	--	--	--	--	--	--
3/31	Cavaliers	--	--	--	--	--	--	--	--	--	--	--	--	--	--	--	--	--	--	--
	at Lakers	--	--	--	--	--	--	--	--	--	--	--	--	--	--	--	--	--	--	--
4/2	Cavaliers	--	--	--	--	--	--	--	--	--	--	--	--	--	--	--	--	--	--	--
	at Warriors	--	--	--	--	--	--	--	--	--	--	--	--	--	--	--	--	--	--	--
4/5	Cavaliers	--	--	--	--	--	--	--	--	--	--	--	--	--	--	--	--	--	--	--
	vs. Pacers	--	--	--	--	--	--	--	--	--	--	--	--	--	--	--	--	--	--	--
4/6	Cavaliers	--	--	--	--	--	--	--	--	--	--	--	--	--	--	--	--	--	--	--
	at Grizzlies	--	--	--	--	--	--	--	--	--	--	--	--	--	--	--	--	--	--	--
4/8	Cavaliers	--	--	--	--	--	--	--	--	--	--	--	--	--	--	--	--	--	--	--
	vs. Hawks	--	--	--	--	--	--	--	--	--	--	--	--	--	--	--	--	--	--	--
4/10	Cavaliers	--	--	--	--	--	--	--	--	--	--	--	--	--	--	--	--	--	--	--
	at Hawks	--	--	--	--	--	--	--	--	--	--	--	--	--	--	--	--	--	--	--
4/12	Cavaliers	--	--	--	--	--	--	--	--	--	--	--	--	--	--	--	--	--	--	--
	vs. Wizards	--	--	--	--	--	--	--	--	--	--	--	--	--	--	--	--	--	--	--
	TOTALS	**45**	**1,940**	**4,138**	**0.469**	**664**	**1,878**	**0.354**	**814**	**1,043**	**0.780**	**549**	**1,472**	**2,021**	**1,279**	**926**	**392**	**655**	**233**	**5,358**
	OPPONENTS	**45**	**1,877**	**4,039**	**0.465**	**635**	**1,670**	**0.380**	**882**	**1,105**	**0.798**	**519**	**1,487**	**2,006**	**1,225**	**915**	**396**	**708**	**203**	**5,271**

DATE	OPPONENT	FORWARD	FORWARD	CENTER	GUARD	GUARD	SCORE	W/L
10/22/2025	@ New York	#4 Evan Mobley	#20 Jaylon Tyson	#31 Jarrett Allen	#45 Donovan Mitchell	#5 Sam Merrill	119-111	L
10/24/2025	@ Brooklyn	#20 Jaylon Tyson	#4 Evan Mobley	#31 Jarrett Allen	#45 Donovan Mitchell	#5 Sam Merrill	131-124	W
10/26/2025	vs. Milwaukee	#12 De'Andre Hunter	#4 Evan Mobley	#31 Jarrett Allen	#45 Donovan Mitchell	#5 Sam Merrill	118-113	W
10/27/2025	@ Detroit	#12 De'Andre Hunter	#4 Evan Mobley	#31 Jarrett Allen	#45 Donovan Mitchell	#5 Sam Merrill	116-95	W
10/29/2025	@ Boston	#12 De'Andre Hunter	#4 Evan Mobley	#31 Jarrett Allen	#45 Donovan Mitchell	#20 Jaylon Tyson	125-105	L
10/31/2025	vs. Toronto	#12 De'Andre Hunter	#32 Dean Wade	#4 Evan Mobley	#2 Lonzo Ball	#20 Jaylon Tyson	112-101	L
11/02/2025	vs. Atlanta	#12 De'Andre Hunter	#22 Larry Nance Jr.	#4 Evan Mobley	#45 Donovan Mitchell	#20 Jaylon Tyson	117-109	W
11/05/2025	vs. Philadelphia	#20 Jaylon Tyson	#4 Evan Mobley	#31 Jarrett Allen	#10 Darius Garland	#45 Donovan Mitchell	132-121	W
11/07/2025	@ Washington	#12 De'Andre Hunter	#4 Evan Mobley	#31 Jarrett Allen	#10 Darius Garland	#45 Donovan Mitchell	148-115	W
11/08/2025	vs. Chicago	#12 De'Andre Hunter	#4 Evan Mobley	#31 Jarrett Allen	#45 Donovan Mitchell	#20 Jaylon Tyson	128-122	W
11/10/2025	@ Miami	#12 De'Andre Hunter	#4 Evan Mobley	#31 Jarrett Allen	#10 Darius Garland	#45 Donovan Mitchell	140-138	L
11/12/2025	@ Miami	#12 De'Andre Hunter	#32 Dean Wade	#31 Jarrett Allen	#2 Lonzo Ball	#5 Sam Merrill	130-116	W
11/13/2025	vs. Toronto	#12 De'Andre Hunter	#4 Evan Mobley	#31 Jarrett Allen	#45 Donovan Mitchell	#5 Sam Merrill	126-113	L
11/15/2025	vs. Memphis	#12 De'Andre Hunter	#4 Evan Mobley	#31 Jarrett Allen	#45 Donovan Mitchell	#5 Sam Merrill	108-100	W
11/17/2025	vs. Milwaukee	#12 De'Andre Hunter	#4 Evan Mobley	#31 Jarrett Allen	#45 Donovan Mitchell	#5 Sam Merrill	118-106	W
11/19/2025	vs. Houston	#12 De'Andre Hunter	#4 Evan Mobley	#31 Jarrett Allen	#45 Donovan Mitchell	#35 Nae'Qwan Tomlin	114-104	L
11/21/2025	vs. Indiana	#12 De'Andre Hunter	#20 Jaylon Tyson	#4 Evan Mobley	#10 Darius Garland	#45 Donovan Mitchell	120-109	W
11/23/2025	vs. LA Clippers	#20 Jaylon Tyson	#12 De'Andre Hunter	#4 Evan Mobley	#10 Darius Garland	#45 Donovan Mitchell	120-105	W
11/24/2025	@ Toronto	#20 Jaylon Tyson	#22 Larry Nance Jr.	#4 Evan Mobley	#2 Lonzo Ball	#45 Donovan Mitchell	110-99	L
11/28/2025	@ Atlanta	#12 De'Andre Hunter	#4 Evan Mobley	#31 Jarrett Allen	#10 Darius Garland	#45 Donovan Mitchell	130-123	L
11/30/2025	vs. Boston	#12 De'Andre Hunter	#20 Jaylon Tyson	#4 Evan Mobley	#10 Darius Garland	#45 Donovan Mitchell	117-115	L
12/01/2025	@ Indiana	#32 Dean Wade	#12 De'Andre Hunter	#4 Evan Mobley	#45 Donovan Mitchell	#20 Jaylon Tyson	135-119	W
12/03/2025	vs. Portland	#20 Jaylon Tyson	#12 De'Andre Hunter	#4 Evan Mobley	#10 Darius Garland	#45 Donovan Mitchell	122-110	L
12/05/2025	vs. San Antonio	#35 Nae'Qwan Tomlin	#12 De'Andre Hunter	#4 Evan Mobley	#45 Donovan Mitchell	#20 Jaylon Tyson	130-117	W
12/06/2025	vs. Golden State	#20 Jaylon Tyson	#12 De'Andre Hunter	#4 Evan Mobley	#10 Darius Garland	#45 Donovan Mitchell	99-94	L
12/12/2025	@ Washington	#20 Jaylon Tyson	#12 De'Andre Hunter	#4 Evan Mobley	#10 Darius Garland	#45 Donovan Mitchell	130-126	W
12/14/2025	vs. Charlotte	#12 De'Andre Hunter	#32 Dean Wade	#31 Jarrett Allen	#10 Darius Garland	#45 Donovan Mitchell	119-111	L
12/17/2025	@ Chicago	#20 Jaylon Tyson	#32 Dean Wade	#31 Jarrett Allen	#10 Darius Garland	#45 Donovan Mitchell	127-111	L
12/19/2025	vs. Chicago	#20 Jaylon Tyson	#32 Dean Wade	#31 Jarrett Allen	#10 Darius Garland	#24 Tyrese Proctor	136-125	L
12/22/2025	vs. Charlotte	#20 Jaylon Tyson	#32 Dean Wade	#31 Jarrett Allen	#10 Darius Garland	#45 Donovan Mitchell	139-132	W
12/23/2025	vs. New Orleans	#5 Sam Merrill	#32 Dean Wade	#31 Jarrett Allen	#10 Darius Garland	#45 Donovan Mitchell	141-118	W
12/25/2025	@ New York	#5 Sam Merrill	#32 Dean Wade	#31 Jarrett Allen	#45 Donovan Mitchell	#10 Darius Garland	126-124	L
12/27/2025	@ Houston	#5 Sam Merrill	#32 Dean Wade	#31 Jarrett Allen	#45 Donovan Mitchell	#10 Darius Garland	117-100	L
12/29/2025	@ San Antonio	#32 Dean Wade	#4 Evan Mobley	#31 Jarrett Allen	#45 Donovan Mitchell	#10 Darius Garland	113-101	W
12/31/2025	vs. Phoenix	#32 Dean Wade	#4 Evan Mobley	#31 Jarrett Allen	#10 Darius Garland	#45 Donovan Mitchell	129-113	W
01/02/2026	vs. Denver	#20 Jaylon Tyson	#4 Evan Mobley	#31 Jarrett Allen	#10 Darius Garland	#45 Donovan Mitchell	113-108	W
01/04/2026	vs. Detroit	#5 Sam Merrill	#20 Jaylon Tyson	#4 Evan Mobley	#10 Darius Garland	#45 Donovan Mitchell	114-110	L
01/06/2026	@ Indiana	#32 Dean Wade	#4 Evan Mobley	#31 Jarrett Allen	#10 Darius Garland	#5 Sam Merrill	120-116	W
01/08/2026	@ Minnesota	#45 Donovan Mitchell	#4 Evan Mobley	#31 Jarrett Allen	#10 Darius Garland	#9 Craig Porter Jr.	131-122	L
01/10/2026	vs. Minnesota	#5 Sam Merrill	#4 Evan Mobley	#31 Jarrett Allen	#10 Darius Garland	#45 Donovan Mitchell	146-134	W
01/12/2026	vs. Utah	#5 Sam Merrill	#4 Evan Mobley	#31 Jarrett Allen	#10 Darius Garland	#45 Donovan Mitchell	123-112	L
01/14/2026	@ Philadelphia	#20 Jaylon Tyson	#4 Evan Mobley	#31 Jarrett Allen	#10 Darius Garland	#45 Donovan Mitchell	133-107	W
01/16/2026	@ Philadelphia	#20 Jaylon Tyson	#4 Evan Mobley	#31 Jarrett Allen	#9 Craig Porter Jr.	#45 Donovan Mitchell	117-115	W
01/19/2026	vs. Oklahoma City	#32 Dean Wade	#4 Evan Mobley	#31 Jarrett Allen	#45 Donovan Mitchell	#20 Jaylon Tyson	136-104	L
01/21/2026	@ Charlotte	#32 Dean Wade	#4 Evan Mobley	#31 Jarrett Allen	#45 Donovan Mitchell	#20 Jaylon Tyson	94-87	W
01/23/2026	Sacramento	--	--	--	--	--	--	--
01/24/2026	at Orlando	--	--	--	--	--	--	--
01/26/2026	Orlando	--	--	--	--	--	--	--
01/28/2026	LA Lakers	--	--	--	--	--	--	--
01/30/2026	at Phoenix	--	--	--	--	--	--	--
02/01/2026	at Portland	--	--	--	--	--	--	--
02/04/2026	at LA Clippers	--	--	--	--	--	--	--
02/07/2026	at Sacramento	--	--	--	--	--	--	--
02/09/2026	at Denver	--	--	--	--	--	--	--
02/11/2026	Washington	--	--	--	--	--	--	--
02/19/2026	Brooklyn	--	--	--	--	--	--	--
02/20/2026	at Charlotte	--	--	--	--	--	--	--
02/22/2026	at Oklahoma City	--	--	--	--	--	--	--
02/24/2026	New York	--	--	--	--	--	--	--
02/25/2026	at Milwaukee	--	--	--	--	--	--	--
02/27/2026	at Detroit	--	--	--	--	--	--	--
03/01/2026	at Brooklyn	--	--	--	--	--	--	--
03/03/2026	Detroit	--	--	--	--	--	--	--
03/08/2026	Boston	--	--	--	--	--	--	--
03/09/2026	Philadelphia	--	--	--	--	--	--	--
03/11/2026	at Orlando	--	--	--	--	--	--	--
03/13/2026	at Dallas	--	--	--	--	--	--	--
03/15/2026	Dallas	--	--	--	--	--	--	--
03/17/2026	at Milwaukee	--	--	--	--	--	--	--
03/19/2026	at Chicago	--	--	--	--	--	--	--
03/21/2026	at New Orleans	--	--	--	--	--	--	--
03/24/2026	Orlando	--	--	--	--	--	--	--
03/25/2026	Miami	--	--	--	--	--	--	--
03/27/2026	Miami	--	--	--	--	--	--	--
03/30/2026	at Utah	--	--	--	--	--	--	--
03/31/2026	at LA Lakers	--	--	--	--	--	--	--
04/02/2026	at Golden State	--	--	--	--	--	--	--
04/05/2026	Indiana	--	--	--	--	--	--	--
04/06/2026	at Memphis	--	--	--	--	--	--	--
04/08/2026	Atlanta	--	--	--	--	--	--	--
04/10/2026	at Atlanta	--	--	--	--	--	--	--
04/12/2026	Washington	--	--	--	--	--	--	--

			CAVALIERS										OPPONENTS									
DATE	OPPONENT	W/L	BENCH PTS	AVG	INTHE PAINT	AVG	SECOND CHANCE	AVG	FAST BREAK	AVG	POINTS OFFTO	AVG	BENCH PTS	AVG	INTHE PAINT	AVG	SECOND CHANCE	AVG	FAST BREAK	AVG	POINTS OFFTO	AVG
10/22	at New York	L	30	30.0	30	30.0	11	11.0	23	23.0	18	18.0	35	35.0	42	42.0	13	13.0	16	16.0	21	21.0
10/24	at Brooklyn	W	31	30.5	48	39.0	10	10.5	8	15.5	20	19.0	44	39.5	44	43.0	19	16.0	8	12.0	20	20.5
10/26	Milwaukee	W	30	30.3	40	39.3	14	11.7	7	12.7	24	20.7	20	33.0	48	44.7	8	13.3	5	9.7	22	21.0
10/27	at Detroit	W	22	28.3	54	43.0	14	12.3	19	14.3	25	21.8	51	37.5	42	44.0	13	13.3	10	9.8	15	19.5
10/29	at Boston	L	18	26.2	28	40.0	19	13.6	19	15.2	14	20.2	45	39.0	34	42.0	23	15.2	13	10.4	19	19.4
10/31	Toronto	L	15	24.3	40	40.0	17	14.2	11	14.5	17	19.7	48	40.5	44	42.3	18	15.7	12	10.7	12	18.2
11/2	Atlanta	W	27	24.7	34	39.1	13	14.0	27	16.3	33	21.6	29	38.9	60	44.9	8	14.6	14	11.1	20	18.4
11/5	Philadelphia	W	21	24.3	60	41.8	13	13.9	25	17.4	26	22.1	64	42.0	58	46.5	20	15.3	19	12.1	17	18.3
11/7	at Washington	W	62	28.4	58	43.6	30	15.7	27	18.4	32	23.2	41	41.9	50	46.9	13	15.0	26	13.7	15	17.9
11/8	Chicago	W	18	27.4	50	44.2	12	15.3	16	18.2	16	22.5	58	43.5	48	47.0	4	13.9	25	14.8	15	17.6
11/10	at Miami	L	41	28.6	50	44.7	29	16.5	11	17.5	20	22.3	49	44.0	66	48.7	20	14.5	23	15.5	13	17.2
11/12	at Miami	W	51	30.5	58	45.8	26	17.3	9	16.8	29	22.8	32	43.0	56	49.3	12	14.3	16	15.6	16	17.1
11/13	Toronto	L	41	31.3	54	46.5	19	17.5	6	16.0	20	22.6	33	42.2	60	50.2	14	14.2	28	16.5	20	17.3
11/15	Memphis	W	18	30.4	40	46.0	16	17.4	8	15.4	17	22.2	36	41.8	36	49.1	16	14.4	11	16.1	19	17.4
11/17	Milwaukee	W	24	29.9	54	46.5	4	16.5	15	15.4	19	22.0	31	41.1	34	48.1	11	14.1	12	15.9	19	17.5
11/19	Houston	L	22	29.4	44	46.4	6	15.8	18	15.6	16	21.6	34	40.6	52	48.4	21	14.6	11	15.6	20	17.7
11/21	Indiana	W	12	28.4	50	46.6	14	15.7	13	15.4	12	21.1	25	39.7	46	48.2	10	14.3	11	15.3	16	17.6
11/23	LA Clippers	W	33	28.7	40	46.2	21	16.0	14	15.3	19	20.9	19	38.6	52	48.4	12	14.2	9	14.9	22	17.8
11/24	at Toronto	L	39	29.2	42	46.0	8	15.6	21	15.6	21	20.9	32	38.2	48	48.4	7	13.8	22	15.3	13	17.6
11/28	at Atlanta	L	22	28.9	46	46.0	13	15.5	17	15.7	13	20.6	29	37.8	64	49.2	12	13.7	36	16.4	25	18.0
11/30	Boston	L	24	28.6	42	45.8	18	15.6	20	15.9	25	20.8	26	37.2	42	48.9	16	13.8	16	16.3	20	18.0
12/1	at Indiana	W	30	28.7	62	46.5	28	16.1	16	15.9	17	20.6	39	37.3	58	49.3	25	14.3	14	16.2	13	17.8
12/3	Portland	L	24	28.5	46	46.5	7	15.7	15	15.9	12	20.2	46	37.7	42	49.0	10	14.1	17	16.3	8	17.4
12/5	San Antonio	W	37	28.8	80	47.9	16	15.8	24	16.2	19	20.2	42	37.8	44	48.8	18	14.3	6	15.8	11	17.1
12/6	Golden State	L	13	28.2	48	47.9	23	16.0	8	15.9	18	20.1	47	38.2	38	48.3	14	14.3	10	15.6	15	17.0
12/12	at Washington	W	13	27.6	50	48.0	21	16.2	17	15.9	26	20.3	39	38.2	36	47.8	10	14.1	19	15.7	13	16.9
12/14	Charlotte	L	41	28.1	50	48.1	7	15.9	8	15.6	18	20.2	29	37.9	50	47.9	20	14.3	14	15.7	26	17.2
12/17	at Chicago	L	27	28.1	52	48.2	8	15.6	14	15.6	22	20.3	38	37.9	68	48.6	12	14.3	25	16.0	21	17.4
12/19	Chicago	L	49	28.8	62	48.7	18	15.7	7	15.3	14	20.1	55	38.5	58	49.0	20	14.4	20	16.1	21	17.5
12/22	Charlotte	W	56	29.7	42	48.5	7	15.4	18	15.4	31	20.4	47	38.8	40	48.7	20	14.6	22	16.3	17	17.5
12/23	New Orleans	W	57	30.6	72	49.2	27	15.8	11	15.2	27	20.6	53	39.2	54	48.8	18	14.7	25	16.6	19	17.5
12/25	at New York	L	46	31.1	56	49.4	10	15.6	18	15.3	21	20.7	46	39.4	40	48.6	14	14.7	19	16.7	28	17.8
12/27	at Houston	L	47	31.5	56	49.6	15	15.6	13	15.2	11	20.4	41	39.5	40	48.3	11	14.6	15	16.6	26	18.1
12/29	at San Antonio	W	35	31.6	48	49.6	15	15.6	17	15.3	20	20.4	36	39.4	46	48.2	17	14.7	10	16.4	16	18.0
12/31	Phoenix	W	39	31.9	56	49.8	12	15.5	17	15.3	11	20.1	33	39.2	36	47.9	15	14.7	19	16.5	16	18.0
1/2	Denver	W	38	32.0	50	49.8	23	15.7	13	15.3	10	19.8	28	38.9	34	47.5	14	14.7	13	16.4	18	18.0
1/4	Detroit	L	28	31.9	30	49.2	17	15.7	16	15.3	21	19.8	51	39.2	40	47.3	14	14.6	19	16.5	17	17.9
1/6	at Indiana	W	30	31.9	64	49.6	19	15.8	12	15.2	12	19.6	36	39.1	42	47.2	13	14.6	9	16.3	21	18.0
1/8	at Minnesota	L	42	32.1	66	50.1	11	15.7	22	15.4	24	19.7	19	38.6	50	47.2	13	14.6	20	16.4	14	17.9
1/10	Minnesota	W	36	32.2	68	50.5	12	15.6	17	15.4	22	19.8	54	39.0	58	47.5	15	14.6	15	16.4	16	17.9
1/12	Utah	L	31	32.2	38	50.2	12	15.5	20	15.5	25	19.9	33	38.9	40	47.3	14	14.6	17	16.4	13	17.8
1/14	at Philadelphia	W	39	32.4	48	50.1	19	15.6	24	15.7	17	19.9	45	39.0	32	47.0	16	14.6	17	16.4	22	17.9
1/16	at Philadelphia	W	38	32.5	48	50.1	16	15.6	14	15.7	15	19.7	34	38.9	38	46.7	13	14.6	23	16.5	32	18.2
1/19	Oklahoma City	L	37	32.6	48	50.0	22	15.7	11	15.6	8	19.5	42	39.0	42	46.6	5	14.3	11	16.4	23	18.3
1/21	at Charlotte	W	25	32.4	46	50.0	25	15.9	9	15.4	20	19.5	27	38.7	50	46.7	17	14.4	26	16.6	21	18.4
1/23	Sacramento	--	--	--	--	--	--	--	--	--	--	--	--	--	--	--	--	--	--	--	--	--
1/24	at Orlando	--	--	--	--	--	--	--	--	--	--	--	--	--	--	--	--	--	--	--	--	--
1/26	Orlando	--	--	--	--	--	--	--	--	--	--	--	--	--	--	--	--	--	--	--	--	--
1/28	LA Lakers	--	--	--	--	--	--	--	--	--	--	--	--	--	--	--	--	--	--	--	--	--
1/30	at Phoenix	--	--	--	--	--	--	--	--	--	--	--	--	--	--	--	--	--	--	--	--	--
2/1	at Portland	--	--	--	--	--	--	--	--	--	--	--	--	--	--	--	--	--	--	--	--	--
2/4	at LA Clippers	--	--	--	--	--	--	--	--	--	--	--	--	--	--	--	--	--	--	--	--	--
2/7	at Sacramento	--	--	--	--	--	--	--	--	--	--	--	--	--	--	--	--	--	--	--	--	--
2/9	at Denver	--	--	--	--	--	--	--	--	--	--	--	--	--	--	--	--	--	--	--	--	--
2/11	Washington	--	--	--	--	--	--	--	--	--	--	--	--	--	--	--	--	--	--	--	--	--
2/19	Brooklyn	--	--	--	--	--	--	--	--	--	--	--	--	--	--	--	--	--	--	--	--	--
2/20	at Charlotte	--	--	--	--	--	--	--	--	--	--	--	--	--	--	--	--	--	--	--	--	--
2/22	at Oklahoma City	--	--	--	--	--	--	--	--	--	--	--	--	--	--	--	--	--	--	--	--	--
2/24	New York	--	--	--	--	--	--	--	--	--	--	--	--	--	--	--	--	--	--	--	--	--
2/25	at Milwaukee	--	--	--	--	--	--	--	--	--	--	--	--	--	--	--	--	--	--	--	--	--
2/27	at Detroit	--	--	--	--	--	--	--	--	--	--	--	--	--	--	--	--	--	--	--	--	--
3/1	at Brooklyn	--	--	--	--	--	--	--	--	--	--	--	--	--	--	--	--	--	--	--	--	--
3/3	Detroit	--	--	--	--	--	--	--	--	--	--	--	--	--	--	--	--	--	--	--	--	--
3/8	Boston	--	--	--	--	--	--	--	--	--	--	--	--	--	--	--	--	--	--	--	--	--
3/9	Philadelphia	--	--	--	--	--	--	--	--	--	--	--	--	--	--	--	--	--	--	--	--	--
3/11	at Orlando	--	--	--	--	--	--	--	--	--	--	--	--	--	--	--	--	--	--	--	--	--
3/13	at Dallas	--	--	--	--	--	--	--	--	--	--	--	--	--	--	--	--	--	--	--	--	--
3/15	Dallas	--	--	--	--	--	--	--	--	--	--	--	--	--	--	--	--	--	--	--	--	--
3/17	at Milwaukee	--	--	--	--	--	--	--	--	--	--	--	--	--	--	--	--	--	--	--	--	--
3/19	at Chicago	--	--	--	--	--	--	--	--	--	--	--	--	--	--	--	--	--	--	--	--	--
3/21	at New Orleans	--	--	--	--	--	--	--	--	--	--	--	--	--	--	--	--	--	--	--	--	--
3/24	Orlando	--	--	--	--	--	--	--	--	--	--	--	--	--	--	--	--	--	--	--	--	--
3/25	Miami	--	--	--	--	--	--	--	--	--	--	--	--	--	--	--	--	--	--	--	--	--
3/27	Miami	--	--	--	--	--	--	--	--	--	--	--	--	--	--	--	--	--	--	--	--	--
3/30	at Utah	--	--	--	--	--	--	--	--	--	--	--	--	--	--	--	--	--	--	--	--	--
3/31	at LA Lakers	--	--	--	--	--	--	--	--	--	--	--	--	--	--	--	--	--	--	--	--	--
4/2	at Golden State	--	--	--	--	--	--	--	--	--	--	--	--	--	--	--	--	--	--	--	--	--
4/5	Indiana	--	--	--	--	--	--	--	--	--	--	--	--	--	--	--	--	--	--	--	--	--
4/6	at Memphis	--	--	--	--	--	--	--	--	--	--	--	--	--	--	--	--	--	--	--	--	--
4/8	Atlanta	--	--	--	--	--	--	--	--	--	--	--	--	--	--	--	--	--	--	--	--	--
4/10	at Atlanta	--	--	--	--	--	--	--	--	--	--	--	--	--	--	--	--	--	--	--	--	--
4/12	Washington	--	--	--	--	--	--	--	--	--	--	--	--	--	--	--	--	--	--	--	--	--
	2025-26 TOTALS	**25-20**	**1,459**	**32.4**	**2,248**	**50.0**	**717**	**15.9**	**695**	**15.4**	**877**	**19.5**	**1,741**	**38.7**	**2,102**	**46.7**	**648**	**14.4**	**748**	**16.6**	**826**	**18.4**

ALL (AS OF JAN 23, 2026, 4:26 AM PST) **2025 : REGULAR SEASON**

				CAVALIERS									OPPONENTS									
DATE	OPPONENT	OVERALL REC	W/L	1ST	2ND	1ST HALF	3RD	4TH	2ND HALF	1ST OT	BIGGEST LEAD	TOTAL	1ST	2ND	1ST HALF	3RD	4TH	2ND HALF	1ST OT	BIGGEST LEAD	TOTAL	POINT DIFF.
10/22	at New York	0-1	L	23	27	50	37	24	61	--	5	111	33	32	65	22	32	54	--	17	119	-8
10/24	at Brooklyn	1-1	W	34	29	63	45	23	68	--	25	131	23	28	51	35	38	73	--	0	124	7
10/26	Milwaukee	2-1	W	29	36	65	21	32	53	--	18	118	31	25	56	28	29	57	--	6	113	5
10/27	at Detroit	3-1	W	33	30	63	27	26	53	--	35	116	24	17	41	25	29	54	--	6	95	21
10/29	at Boston	3-2	L	42	18	60	25	20	45	--	5	105	40	35	75	23	27	50	--	20	125	-20
10/31	Toronto	3-3	L	22	21	43	34	24	58	--	10	101	30	18	48	33	31	64	--	13	112	-11
11/2	Atlanta	4-3	W	31	19	50	28	39	67	--	14	117	22	30	52	24	33	57	--	4	109	8
11/5	Philadelphia	5-3	W	41	29	70	37	25	62	--	26	132	27	40	67	20	34	54	--	0	121	11
11/7	at Washington	6-3	W	39	37	76	33	39	72	--	36	148	26	34	60	27	28	55	--	3	115	33
11/8	Chicago	7-3	W	32	24	56	40	32	72	--	9	128	29	43	72	26	24	50	--	19	122	6
11/10	at Miami	7-4	L	30	23	53	39	36	75	10	10	138	25	37	62	39	27	66	12	15	140	-2
11/12	at Miami	8-4	W	29	37	66	27	37	64	--	18	130	38	31	69	28	19	47	--	14	116	14
11/13	Toronto	8-5	L	30	24	54	31	28	59	--	10	113	29	38	67	23	36	59	--	17	126	-13
11/15	Memphis	9-5	W	28	26	54	22	32	54	--	11	108	32	29	61	23	16	39	--	11	100	8
11/17	Milwaukee	10-5	W	26	33	59	33	26	59	--	14	118	33	24	57	31	18	49	--	14	106	12
11/19	Houston	10-6	L	19	21	40	30	34	64	--	2	104	33	24	57	17	40	57	--	22	114	-10
11/21	Indiana	11-6	W	33	29	62	38	20	58	--	22	120	31	24	55	26	28	54	--	2	109	11
11/23	LA Clippers	12-6	W	27	32	59	33	28	61	--	20	120	24	28	52	27	26	53	--	8	105	15
11/24	at Toronto	12-7	L	32	22	54	22	23	45	--	8	99	29	28	57	31	22	53	--	14	110	-11
11/28	at Atlanta	12-8	L	23	39	62	28	33	61	--	7	123	33	27	60	37	33	70	--	13	130	-7
11/30	Boston	12-9	L	26	25	51	28	36	64	--	5	115	28	30	58	32	27	59	--	21	117	-2
12/1	at Indiana	13-9	W	37	29	66	33	36	69	--	21	135	25	29	54	36	29	65	--	2	119	16
12/3	Portland	13-10	L	33	25	58	27	25	52	--	8	110	36	32	68	31	23	54	--	18	122	-12
12/5	San Antonio	14-10	W	30	34	64	44	22	66	--	20	130	35	37	72	19	26	45	--	10	117	13
12/6	Golden State	14-11	L	18	18	36	26	32	58	--	9	94	12	33	45	27	27	54	--	14	99	-5
12/12	at Washington	15-11	W	35	27	62	23	45	68	--	11	130	24	36	60	40	26	66	--	17	126	4
12/14	Charlotte	15-12	L	29	18	47	32	32	64	0	5	111	33	24	57	31	23	54	8	17	119	-8
12/17	at Chicago	15-13	L	34	24	58	30	23	53	--	12	111	33	29	62	33	32	65	--	19	127	-16
12/19	Chicago	15-14	L	32	23	55	44	26	70	--	11	125	32	34	66	35	35	70	--	14	136	-11
12/22	Charlotte	16-14	W	33	37	70	34	35	69	--	19	139	36	27	63	32	37	69	--	6	132	7
12/23	New Orleans	17-14	W	32	37	69	41	31	72	--	28	141	22	38	60	31	27	58	--	3	118	23
12/25	at New York	17-15	L	38	20	58	38	28	66	--	17	124	23	37	60	24	42	66	--	6	126	-2
12/27	at Houston	17-16	L	24	22	46	17	37	54	--	3	100	32	28	60	30	27	57	--	31	117	-17
12/29	at San Antonio	18-16	W	25	24	49	27	37	64	--	13	113	26	29	55	23	23	46	--	11	101	12
12/31	Phoenix	19-16	W	37	30	67	29	33	62	--	24	129	21	33	54	35	24	59	--	4	113	16
1/2	Denver	20-16	W	28	34	62	26	25	51	--	9	113	24	35	59	38	11	49	--	11	108	5
1/4	Detroit	20-17	L	28	28	56	26	28	54	--	9	110	19	47	66	21	27	48	--	13	114	-4
1/6	at Indiana	21-17	W	22	31	53	31	36	67	--	7	120	28	32	60	33	23	56	--	9	116	4
1/8	at Minnesota	21-18	L	31	36	67	22	33	55	--	9	122	32	31	63	43	25	68	--	20	131	-9
1/10	Minnesota	22-18	W	29	34	63	36	47	83	--	18	146	33	32	65	26	43	69	--	12	134	12
1/12	Utah	22-19	L	22	40	62	24	26	50	--	10	112	34	20	54	36	33	69	--	17	123	-11
1/14	at Philadelphia	23-19	W	33	27	60	33	40	73	--	30	133	18	29	47	28	32	60	--	1	107	26
1/16	at Philadelphia	24-19	W	31	24	55	29	33	62	--	2	117	31	31	62	29	24	53	--	11	115	2
1/19	Oklahoma City	24-20	L	27	24	51	28	25	53	--	2	104	32	34	66	25	45	70	--	32	136	-32
1/21	at Charlotte	25-20	W	33	23	56	20	18	38	--	27	94	20	12	32	32	23	55	--	0	87	7
1/23	Sacramento	--		--	--	--	--	--	--	--	--	--	--	--	--	--	--	--	--	--	--	--
1/24	at Orlando	--		--	--	--	--	--	--	--	--	--	--	--	--	--	--	--	--	--	--	--
1/26	Orlando	--		--	--	--	--	--	--	--	--	--	--	--	--	--	--	--	--	--	--	--
1/28	LA Lakers	--		--	--	--	--	--	--	--	--	--	--	--	--	--	--	--	--	--	--	--
1/30	at Phoenix	--		--	--	--	--	--	--	--	--	--	--	--	--	--	--	--	--	--	--	--
2/1	at Portland	--		--	--	--	--	--	--	--	--	--	--	--	--	--	--	--	--	--	--	--
2/4	at LA Clippers	--		--	--	--	--	--	--	--	--	--	--	--	--	--	--	--	--	--	--	--
2/7	at Sacramento	--		--	--	--	--	--	--	--	--	--	--	--	--	--	--	--	--	--	--	--
2/9	at Denver	--		--	--	--	--	--	--	--	--	--	--	--	--	--	--	--	--	--	--	--
2/11	Washington	--		--	--	--	--	--	--	--	--	--	--	--	--	--	--	--	--	--	--	--
2/19	Brooklyn	--		--	--	--	--	--	--	--	--	--	--	--	--	--	--	--	--	--	--	--
2/20	at Charlotte	--		--	--	--	--	--	--	--	--	--	--	--	--	--	--	--	--	--	--	--
2/22	at Oklahoma City	--		--	--	--	--	--	--	--	--	--	--	--	--	--	--	--	--	--	--	--
2/24	New York	--		--	--	--	--	--	--	--	--	--	--	--	--	--	--	--	--	--	--	--
2/25	at Milwaukee	--		--	--	--	--	--	--	--	--	--	--	--	--	--	--	--	--	--	--	--
2/27	at Detroit	--		--	--	--	--	--	--	--	--	--	--	--	--	--	--	--	--	--	--	--
3/1	at Brooklyn	--		--	--	--	--	--	--	--	--	--	--	--	--	--	--	--	--	--	--	--
3/3	Detroit	--		--	--	--	--	--	--	--	--	--	--	--	--	--	--	--	--	--	--	--
3/8	Boston	--		--	--	--	--	--	--	--	--	--	--	--	--	--	--	--	--	--	--	--
3/9	Philadelphia	--		--	--	--	--	--	--	--	--	--	--	--	--	--	--	--	--	--	--	--
3/11	at Orlando	--		--	--	--	--	--	--	--	--	--	--	--	--	--	--	--	--	--	--	--
3/13	at Dallas	--		--	--	--	--	--	--	--	--	--	--	--	--	--	--	--	--	--	--	--
3/15	Dallas	--		--	--	--	--	--	--	--	--	--	--	--	--	--	--	--	--	--	--	--
3/17	at Milwaukee	--		--	--	--	--	--	--	--	--	--	--	--	--	--	--	--	--	--	--	--
3/19	at Chicago	--		--	--	--	--	--	--	--	--	--	--	--	--	--	--	--	--	--	--	--
3/21	at New Orleans	--		--	--	--	--	--	--	--	--	--	--	--	--	--	--	--	--	--	--	--
3/24	Orlando	--		--	--	--	--	--	--	--	--	--	--	--	--	--	--	--	--	--	--	--
3/25	Miami	--		--	--	--	--	--	--	--	--	--	--	--	--	--	--	--	--	--	--	--
3/27	Miami	--		--	--	--	--	--	--	--	--	--	--	--	--	--	--	--	--	--	--	--
3/30	at Utah	--		--	--	--	--	--	--	--	--	--	--	--	--	--	--	--	--	--	--	--
3/31	at LA Lakers	--		--	--	--	--	--	--	--	--	--	--	--	--	--	--	--	--	--	--	--
4/2	at Golden State	--		--	--	--	--	--	--	--	--	--	--	--	--	--	--	--	--	--	--	--
4/5	Indiana	--		--	--	--	--	--	--	--	--	--	--	--	--	--	--	--	--	--	--	--
4/6	at Memphis	--		--	--	--	--	--	--	--	--	--	--	--	--	--	--	--	--	--	--	--
4/8	Atlanta	--		--	--	--	--	--	--	--	--	--	--	--	--	--	--	--	--	--	--	--
4/10	at Atlanta	--		--	--	--	--	--	--	--	--	--	--	--	--	--	--	--	--	--	--	--
4/12	Washington	--		--	--	--	--	--	--	--	--	--	--	--	--	--	--	--	--	--	--	--
	2025-26 TOTALS	**25-20**	**--**	**1,350**	**1,250**	**2,600**	**1,378**	**1,370**	**2,748**	**10**	**--**	**5,358**	**1,281**	**1,371**	**2,652**	**1,315**	**1,284**	**2,599**	**20**	**--**	**5,271**	**87**
	AVG/GAME	**--**	**--**	**30.0**	**27.8**	**57.8**	**30.6**	**30.4**	**61.1**	**5.0**	**14.1**	**119.1**	**28.5**	**30.5**	**58.9**	**29.2**	**28.5**	**57.8**	**10.0**	**11.9**	**117.1**	**1.9**