BROOKLYN NETS (17-49)

@ PHILADELPHIA 76ERS (35-31)

Mar 14, 2026 — Xfinity Mobile Arena — 1:00 pm EDT — Regular Season Game #67 — Away Game #35

BROADCAST: **TV -** YES Network / Gotham Sports APP: **Noah Eagle** (PxP), **Sarah Kustok** (Analyst), **Meghan Triplett** (Courtside)

RADIO - 101.9 FM / 660 AM / The Nets App: **Chris Carrino** (PxP), **Tim Capstraw** (Analyst),

FOLLOW NETS PR ON X: @BKN_NETSPR | ADDITIONAL STATS AND MEDIA INFO AVAILABLE AT HOOPSOMG.COM

LAST GAME STARTERS

PLAYER / 2025-26 REGULAR SEASON AVERAGES — **NOTES**

#2 Danny Wolf

F • 6-11 • 255 • Michigan/USA • Rookie

GP/GS	PPG	RPG	APG	SPG	BPG	MPG
52/10	8.9	4.8	2.3	0.5	0.6	20.7
Career vs. Philadelphia 76ers						
2/0	4.0	3.5	1.5	0.5	0.0	17.3

LAST GAME: Eight points, eight rebounds, two assists in 28 minutes at ATL (3/12)...Has 8+ rebounds in three straight games, joining Drew Timme (2025) and Day'Ron Sharpe (2022) as only Nets rookies with such a streak since 2010.

SEASON NOTES: Has recorded multiple rebounds and assists in seven straight games to begin March, averaging 11.0 PTS, 6.4 REB and 3.1 AST in the month; joins Cooper Flagg (DAL) as only rookies averaging 10.0 PTS, 6.0 REB and 3.0 AST this month.

#21 Noah Clowney

F • 6-10 • 234 • Alabama/USA • 3rd Season

GP/GS	PPG	RPG	APG	SPG	BPG	MPG
60/54	12.8	4.2	1.7	0.8	0.7	27.8
Career vs. Philadelphia 76ers						
6/3	8.3	4.5	1.7	0.8	1.0	26.1

LAST GAME: 10 points, six rebounds, one assist in 19 mintues at ATL (3/12)...Has 10+ points in nine of last 11 games, shooting 44.2% 3PT (23-of-52)...Has a 3PM in 15 straight games, tied as the longest streak of his career (11/11-12/14/25).

SEASON NOTES: Averaging career highs in MIN, PTS, FGM, 3PM...Has career highs of 60 games played, 54 starts and eight 20-point games...Has the most career 3PM by a player under 22 years old in franchise history...One of four Nets with 150+ 3PM and 50+ BLK through their first three career seasons.

#33 Nic Claxton

C • 6-11 • 228 • Georgia/USA • 7th Season

GP/GS	PPG	RPG	APG	SPG	BPG	MPG
60/59	12.0	7.1	3.9	0.7	1.2	28.7
Career vs. Philadelphia 76ers						
20/16	12.2	7.4	1.9	0.4	2.0	26.7

LAST GAME: Eight points, four rebounds, two assists in 21 minutes at ATL (3/12).

SEASON NOTES: Ranks fourth among centers in total assists and set the record for most in a season by a Nets center...His 3.9 APG is the most ever by a Nets center...One of three players in the NBA with 200+ AST and 60+ BLK this season (Scottie Barnes, Derrick White)...His 2.84 AST-TO ratio is 24th in the NBA and first among centers...One of seven NBA players with 600+ BLK since 2019-20.

#4 Drake Powell

G • 6-5 • 205 • North Carolina/USA • Rookie

GP/GS	PPG	RPG	APG	SPG	BPG	MPG
50/12	6.2	1.7	1.5	0.5	0.2	19.5
Career vs. Philadelphia 76ers						
2/0	3.0	0.5	1.0	0.5	0.0	12.5

LAST GAME: 11 points (career-high 13 FGA), one rebound, three assists, one steal, one block in 32 minutes at ATL (3/12)...Third straight start, averaging 10.0 points, 1.7 rebounds and 1.7 assists in 27.3 minutes in that span.

SEASON NOTES: Owns the highest free throw percentage by a rookie in franchise history (90.5%), 2nd-highest by an NBA rookie this season.

#77 Ben Saraf

G • 6-6 • 208 • Ratiopharm Ulm/Israel • Rookie

GP/GS	PPG	RPG	APG	SPG	BPG	MPG
30/6	5.3	1.5	3.0	0.7	0.2	17.7
Career vs. Philadelphia 76ers						
0/0	0	0	0	0	0	0

LAST GAME: 10 points, one rebound, four assists in 31 minutes at ATL (3/12).

SEASON NOTES: Has scored 10+ points in back-to-back games for the first time in his career and has recorded 4+ assists in three straight games (3/9-12) for the first time in his career, averaging 8.0 points, 5.7 assists and 1.7 rebounds in 25.3 minutes per game in this span.

2025-26 REGULAR SEASON NETS RECORDS

	RECORD	HOME	ROAD	OT
OVERALL	17-49	9-23	8-26	0-2
WESTERN	5-19	3-9	2-10	--
EASTERN	12-30	6-14	6-16	0-2

STREAKS	
OVERALL	Lost 2
HOME	Lost 1
ROAD	Lost 1

STATUS REPORT:

TO BE ANNOUNCED

NETS NEED-TO-KNOWS:

- **Josh Minott** scored a career-high 24 points on Thursday in Atlanta with career-bests of four 3-pointers and eight free throws made.

2025-26 SCHEDULE (ET)

DATE	OPPONENT	SCORE		RECORD
10/22	@ Hornets	117-136	L	0-1
10/24	vs. Cavaliers	124-131	L	0-2
10/26	@ Spurs	107-118	L	0-3
10/27	@ Rockets	109-137	L	0-4
10/29	vs. Hawks	112-117	L	0-5
11/2	vs. 76ers	105-129	L	0-6
11/3	vs. Timberwolves	109-125	L	0-7
11/5	**@ Pacers**	**112-103**	**W**	**1-7**
11/7	vs. Pistons	107-125	L	1-8
11/9	@ Knicks	98-134	L	1-9
11/11	vs. Raptors	109-119	L	1-10
11/14	@ Magic	98-105	L	1-11
11/16	**@ Wizards**	**129-106**	**W**	**2-11**
11/18	vs. Celtics	99-113	L	2-12
11/21	**@ Celtics**	**113-105**	**W**	**3-12**
11/23	@ Raptors	109-119	L	3-13
11/24	vs. Knicks	100-113	L	3-14
11/28	vs. 76ers	103-115	L	3-15
11/29	@ Bucks	99-116	L	3-16
12/1	**vs. Hornets**	**116-103**	**W**	**4-16**
12/3	**@ Bulls**	**113-103**	**W**	**5-16**
12/4	vs. Jazz	110-123	L	5-17
12/6	**vs. Pelicans**	**119-101**	**W**	**6-17**
12/12	@ Mavericks	111-119	L	6-18
12/14	**vs. Bucks**	**127-82**	**W**	**7-18**
12/18	vs. Heat	95-106	L	7-19
12/21	**vs. Raptors**	**96-81**	**W**	**8-19**
12/23	**@ 76ers**	**114-106**	**W**	**9-19**
12/27	**@ Timberwolves**	**123-107**	**W**	**10-19**
12/29	vs. Warriors	107-120	L	10-20
1/1	vs. Rockets	96-120	L	10-21
1/2	@ Wizards	99-119	L	10-22
1/4	**vs. Nuggets**	**127-115**	**W**	**11-22**
1/7	vs. Magic	103-104*	L	11-23
1/9	vs. Clippers	105-121	L	11-24
1/11	@ Grizzlies	98-103	L	11-25
1/12	@ Mavericks	105-113	L	11-26
1/14	@ Pelicans	113-116	L	11-27
1/16	**vs. Bulls**	**112-109**	**W**	**12-27**
1/18	@ Bulls	102-124	L	12-28
1/19	vs. Suns	117-126	L	12-29
1/21	@ Knicks	66-120	L	12-30
1/23	vs. Celtics	126-130**	L	12-31
1/25	@ Clippers	89-126	L	12-32
1/27	@ Suns	102-106	L	12-33
1/29	@ Nuggets	103-107	L	12-34
1/30	**@ Jazz**	**109-99**	**W**	**13-34**
2/1	@ Pistons	77-130	L	13-35
2/3	vs. Lakers	109-125	L	13-36
2/5	@ Magic	98-118	L	13-37
2/7	**vs. Wizards**	**127-113**	**W**	**14-37**
2/9	**vs. Bulls**	**123-115**	**W**	**15-37**
2/11	vs. Pacers	110-115	L	15-38
2/19	@ Cavaliers	84-112	L	15-39
2/20	@ Thunder	86-105	L	15-40
2/22	@ Hawks	104-115	L	15-41
2/24	vs. Mavericks	114-123	L	15-42
2/26	vs. Spurs	110-126	L	15-43
2/27	@ Celtics	111-148	L	15-44
3/1	vs. Cavaliers	102-106	L	15-45
3/3	@ Heat	98-124	L	15-46
3/5	@ Heat	110-126	L	15-47
3/7	**@ Pistons**	**107-105**	**W**	**16-47**
3/9	**vs. Grizzlies**	**126-115**	**W**	**17-47**
3/10	vs. Pistons	100-138	L	17-48
3/12	@ Hawks	97-108	L	17-49
3/14	**@ 76ers**	**1:00 pm**		**--**
3/16	vs. Trail Blazers	7:30 pm		--
3/18	vs. Thunder	7:30 pm		--
3/20	vs. Knicks	7:30 pm		--
3/22	@ Kings	6:00 pm		--
3/23	@ Trail Blazers	10:00 pm		--
3/25	@ Warriors	10:00 pm		--
3/27	@ Lakers	10:30 pm		--
3/29	vs. Kings	6:00 pm		--
3/31	vs. Hornets	7:30 pm		--
4/3	vs. Hawks	7:30 pm		--
4/5	vs. Wizards	3:30 pm		--
4/7	vs. Bucks	7:30 pm		--
4/9	vs. Pacers	7:30 pm		--
4/10	@ Bucks	8:00 pm		--
4/12	@ Raptors	6:00 pm		--

All Times Brooklyn Time (ET)

* Overtime Periods

2025-26 REG. SEASON RECORD BY MONTH

Oct: (0-5); **Nov**: (3-11); **Dec**: (7-4); **Jan**: (3-14); **Feb**: (2-10); **Mar**: (2-5)

NETS ROSTER

NO.	PLAYER	POS.	HT.	WT.	BIRTHDATE	PRIOR TO NBA/HOME COUNTRY	NBA EXP.
30	Ochai Agbaji	G	6-5	220	04/20/2000	Kansas/USA	3
33	Nic Claxton	C	6-11	228	04/17/1999	Georgia/USA	6
21	Noah Clowney	F/C	6-10	234	07/14/2004	Alabama/USA	2
8	Egor Dëmin	G	6-8	210	03/03/2006	Brigham Young/Russia	R
10	Tyson Etienne*	G	6-1	204	09/17/1999	Wichita State/USA	1
31	Chaney Johnson*	G/F	6-7	220	06/20/2002	Auburn/USA	R
9	E.J. Liddell*	F	6-6	234	12/18/2000	Ohio State/USA	2
14	Terance Mann	G	6-5	220	10/18/1996	Florida State/USA	6
00	Josh Minott	F	6-8	212	11/25/2002	Memphis/USA	3
17	Michael Porter Jr.	F	6-10	225	06/29/1998	Missouri/USA	6
4	Drake Powell	G/F	6-5	205	09/08/2005	North Carolina/USA	R
77	Ben Saraf	G	6-6	208	04/14/2006	Ratiopharm Ulm/Israel	R
20	Day'Ron Sharpe	C	6-10	265	11/06/2001	North Carolina/USA	4
88	Nolan Traore	G	6-3	180	05/28/2006	Saint-Quentin Basket-Ball/France	R
1	Ziaire Williams	F	6-9	206	09/12/2001	Stanford/USA	4
22	Jalen Wilson	F	6-6	230	11/04/2000	Kansas/USA	2
2	Danny Wolf	F	6-11	255	05/05/2004	Michigan/USA	R

**Player under two-way contract*

STAFF

Head Coach: Jordi Fernández (INFEC)
Assistant Coaches: Steve Hetzel (Michigan State), Juwan Howard (Michigan), Jay Hernandez (Hofstra), Dutch Gaitley (Temple), Deividas Dulkys (Florida State), Ryan Forehan-Kelly (California), Connor Griffin (Washington), Corey Vinson (New Orleans), Travis Bader (Oakland)
Director of High Performance: Dan Meehan (Australian Catholic)
Head of Performance Therapies: Brenton Egglestone (La Trobe)
Head Athletic Trainer: Geoff Staton (North Carolina)
Head Strength & Conditioning Coach: Alvin Dike (SUNY Potsdam)

PRONUNCIATION GUIDE

Ochai Agbaji (OH-chai uh-BAH-jee); **Egor Dëmin** (YAY-gore DYOH-min); **Tyson Etienne** (eh-tee-ENN); **Josh Minott** (MY-nott); **Ben Saraf** (Suh-RAHF); **Nolan Traore** (Trah-OR-ay); **Ziaire Williams** (zy-air)
Coaches: Deividas Dulkys (david-us dull-kiss)

HOW THE NETS WERE BUILT

FREE AGENTS

2025 - Tyson Etienne (Signed a two-way contract on 3/4/25)
- Chaney Johnson (Signed a two-way contract on 12/26/25)

2024 - E.J. Liddell (Signed a two-way contract on 9/3/25)

OBTAINED VIA TRADE

2026 - Ochai Agbaji (Acquired from Toronto with a 2032 second-round pick and cash on 2/5/26)
- Josh Minott (Acquired from Boston on 2/5/26)

2025 - Terance Mann (Acquired on a draft-night trade with Atlanta on 7/7/25 that sent the draft rights of Drake Powell to Brooklyn, Georges Niang to Boston and Kristaps Porzingis to Atlanta)
- Michael Porter Jr. (Acquired from Denver with a 2032 first-round pick for Cam Johnson on 7/8/25)

2024 - Ziaire Williams (Acquired from Memphis with a 2030 second-round pick for Nemanja Dangubic and Mamadi Diakite on 7/19/24...Signed multi-year contract with BKN on 9/8/25)

OBTAINED VIA DRAFT

2025 - Egor Dëmin (Drafted 8th overall by BKN in the 2025 NBA Draft.)
- Drake Powell (Drafted 22nd overall by ATL in the 2025 NBA Draft; acquired by BKN in draft-night trade)
- Ben Saraf (Drafted 26th overall by BKN in the 2025 NBA Draft)
- Nolan Traore (Drafted 19th overall by BKN in the 2025 NBA Draft)
- Danny Wolf (Drafted 27th overall by BKN in the 2025 NBA Draft)

2023 - Noah Clowney (Drafted 21st overall by BKN in the 2023 NBA Draft.)
- Jalen Wilson (Drafted 51st overall by BKN in the 2023 NBA Draft...Signed two-way on 7/5/23 and converted to standard NBA contract on 3/1/24)

2021 - Day'Ron Sharpe (Drafted 29th overall by PHX in the 2021 NBA Draft...Acquired by BKN in a draft-night trade for Landry Shamet...Signed a multi-year contract on 8/6/21 and 9/3/25)

2019 - Nic Claxton (Drafted 31st overall by BKN in the 2019 NBA Draft...Re-signed mult-year contracts on 7/7/22 and 7/6/24.)

NUMERICAL ROSTER

00 Josh Minott
1 Ziaire Williams
2 Danny Wolf
4 Drake Powell
8 Egor Dëmin
9 E.J. Liddell
10 Tyson Etienne
14 Terance Mann
17 Michael Porter Jr.
20 Day'Ron Sharpe
21 Noah Clowney
22 Jalen Wilson
30 Ochai Agbaji
31 Chaney Johnson
33 Nic Claxton
77 Ben Saraf
88 Nolan Traore

RECENT NETS TRANSACTIONS:

March 8, 2026: Recalled Drake Powell from the Long Island Nets

Feb. 27, 2026: Signed Grant Nelson to a 10-day contract

Feb. 27, 2026: Recalled Ben Saraf from the Long Island Nets; Assigned Drake Powell

Feb. 26, 2026: Recalled Josh Minott from the Long Island Nets

Feb. 5, 2026: Waived Hunter Tyson.

Feb. 5, 2026: Acquired Hunter Tyson and a 2032 second round draft pick from the Denver Nuggets in exchange for a 2026 second round draft pick...In a related move, waived Tyrese Martin.

Feb. 5, 2026: Acquired Josh Minott from Boston in exchange for cash considerations...In a related move, waived Cam Thomas.

Feb. 5, 2026: In a three-team trade, received Ochai Agbaji and a 2032 second round draft pick from the Toronto Raptors, along with cash considerations from the Los Angeles Clippers and sent the draft rights to Vanja Marinkovic to Los Angeles...In a related move, waived Haywood Highsmith.

Jan. 24, 2026: Recalled Ben Saraf from the Long Island Nets

Jan. 10, 2026: Assigned Ben Saraf to the Long Island Nets

Jan. 5, 2026: Recalled Ben Saraf from the Long Island Nets

2025-26 BROOKLYN NETS STATISTICS

PLAYER	GP-GS	MIN	MPG	FG-ATT	FG%	3FG-ATT	3FG%	FT-FTA	FT%	OFF	DEF	TOT/AVG	AST	APG	PF-D	STL	SPG	TO	BLK	BPG	PTS	AVG
Porter Jr.	52-52	1,689	32.5	444-958	.463	176-485	.363	195-227	.859	69	298	367/7.1	158	3.0	116-182	55	1.06	122	13	0.25	1,259	24.2
Clowney	60-54	1,669	27.8	235-590	.398	124-369	.336	171-212	.807	52	198	250/4.2	103	1.7	158-174	45	0.75	95	41	0.68	765	12.8
Claxton	60-59	1,721	28.7	295-512	.576	3-16	.188	129-212	.608	147	276	423/7.1	236	3.9	138-220	43	0.72	83	70	1.17	722	12.0
Sharpe	62-7	1,160	18.7	214-356	.601	9-39	.231	103-152	.678	171	242	413/6.7	145	2.3	147-122	67	1.08	106	26	0.42	540	8.7
Dëmin	52-45	1,308	25.2	179-449	.399	124-322	.385	54-65	.831	21	144	165/3.2	173	3.3	93-60	42	0.81	86	17	0.33	536	10.3
Wolf	52-10	1,078	20.7	162-398	.407	62-193	.321	76-99	.768	54	198	252/4.8	117	2.3	113-63	28	0.54	64	29	0.56	462	8.9
Williams	46-5	1,056	22.9	143-342	.418	74-224	.330	88-101	.871	26	87	113/2.5	46	1.0	93-82	56	1.22	46	19	0.41	448	9.7
Mann	56-46	1,379	24.6	155-334	.464	49-136	.360	61-76	.803	64	114	178/3.2	179	3.2	137-72	36	0.64	61	14	0.25	420	7.5
Thomas	24-8	582	24.2	123-308	.399	38-117	.325	91-108	.843	9	34	43/1.8	74	3.1	31-91	4	0.17	48	2	0.08	375	15.6
Traore	43-20	955	22.2	133-335	.397	42-125	.336	49-63	.778	13	56	69/1.6	157	3.7	89-49	28	0.65	88	15	0.35	357	8.3
Powell	50-12	976	19.5	107-255	.420	39-134	.291	57-63	.905	16	68	84/1.7	75	1.5	70-39	25	0.50	50	8	0.16	310	6.2
Martin	37-6	696	18.8	100-255	.392	51-152	.336	19-26	.731	32	74	106/2.9	69	1.9	30-22	22	0.59	33	4	0.11	270	7.3
Wilson	44-0	618	14.1	73-191	.382	46-122	.377	38-51	.745	8	61	69/1.6	27	0.6	57-46	17	0.39	24	2	0.05	230	5.2
Saraf	30-6	532	17.7	54-148	.365	13-57	.228	38-47	.809	8	36	44/1.5	89	3.0	44-36	20	0.67	60	5	0.17	159	5.3
Agbaji	11-0	166	15.1	28-53	.528	13-29	.448	1-2	.500	7	17	24/2.2	11	1.0	8-3	4	0.36	8	6	0.55	70	6.4
Minott	7-0	100	14.3	15-31	.484	7-21	.333	10-13	.769	4	9	13/1.9	4	0.6	2-10	7	1.00	9	4	0.57	47	6.7
Etienne	11-0	70	6.3	9-27	.333	9-24	.375	1-2	.500	1	2	3/0.3	7	0.6	15-3	0	0.00	4	0	0.00	28	2.5
Liddell	13-0	79	6.1	11-23	.478	4-13	.308	2-3	.667	3	17	20/1.5	3	0.2	7-3	1	0.08	5	3	0.23	28	2.2
Nelson	4-0	35	8.8	5-9	.556	0-0	.000	7-10	.700	1	5	6/1.5	5	1.3	6-8	1	0.25	4	5	1.25	17	4.3
Johnson	3-0	47	15.7	5-8	.625	2-3	.667	0-0	.000	1	4	5/1.7	4	1.3	8-2	2	0.67	3	1	0.33	12	4.0
NETS	**66**	**15,907**	**241.0**	**2,490-5,582**	**.446**	**885-2,581**	**.343**	**1,190-1,532**	**.777**	**707**	**1,940**	**2,647/40.1**	**1,682**	**25.5**	**1,362-1,287**	**503**	**7.62**	**999**	**284**	**4.30**	**7,055**	**106.9**
OPPONENTS	**66**	**15,907**	**241.0**	**2,787-5,646**	**.494**	**829-2,178**	**.381**	**1,239-1,579**	**.785**	**677**	**2,152**	**2,829/42.9**	**1,812**	**27.5**	**1,287-1,362**	**613**	**9.29**	**850**	**342**	**5.18**	**7,642**	**115.8**

2025-26 PHILADELPHIA 76ERS STATISTICS

PLAYER	GP-GS	MIN	MPG	FG-ATT	FG%	3FG-ATT	3FG%	FT-FTA	FT%	OFF	DEF	TOT/AVG	AST	APG	PF-D	STL	SPG	TO	BLK	BPG	PTS	AVG
Maxey	61-61	2,334	38.3	616-1,336	.461	202-542	.373	333-373	.893	18	233	251/4.1	407	6.7	132-255	124	2.03	149	50	0.82	1,767	29.0
Edgecombe	59-59	2,066	35.0	333-785	.424	119-337	.353	119-146	.815	97	228	325/5.5	227	3.8	174-117	87	1.47	110	32	0.54	904	15.3
Embiid	33-33	1,029	31.2	297-600	.495	42-132	.318	242-282	.858	67	182	249/7.5	130	3.9	70-198	21	0.64	98	35	1.06	878	26.6
Grimes	60-13	1,788	29.8	257-578	.445	107-322	.332	159-192	.828	40	177	217/3.6	205	3.4	121-165	54	0.90	113	22	0.37	780	13.0
Oubre Jr.	41-36	1,329	32.4	212-458	.463	74-205	.361	104-137	.759	41	158	199/4.9	71	1.7	103-112	54	1.32	59	22	0.54	602	14.7
Barlow	55-48	1,334	24.3	178-333	.535	20-73	.274	73-103	.709	107	148	255/4.6	61	1.1	112-89	52	0.95	44	36	0.65	449	8.2
George	27-27	824	30.5	150-354	.424	66-173	.382	65-76	.855	14	125	139/5.1	100	3.7	60-65	40	1.48	44	13	0.48	431	16.0
Drummond	49-24	953	19.4	125-258	.484	22-67	.328	47-75	.627	159	255	414/8.4	48	1.0	102-68	29	0.59	48	38	0.78	319	6.5
Watford	43-7	711	16.5	109-212	.514	10-39	.256	40-54	.741	31	113	144/3.3	106	2.5	85-58	13	0.30	49	18	0.42	268	6.2
Bona	56-8	964	17.2	100-167	.599	2-5	.400	56-83	.675	99	139	238/4.3	24	0.4	126-80	21	0.38	42	67	1.20	258	4.6
Walker	56-6	701	12.5	88-196	.449	30-89	.337	46-61	.754	64	112	176/3.1	29	0.5	92-49	22	0.39	25	12	0.21	252	4.5
McCain	37-1	620	16.8	89-231	.385	45-119	.378	22-25	.880	6	69	75/2.0	62	1.7	43-24	22	0.59	30	2	0.05	245	6.6
Edwards	49-6	713	14.6	87-207	.420	45-126	.357	24-28	.857	23	54	77/1.6	61	1.2	77-25	38	0.78	27	8	0.16	243	5.0
Payne	12-1	199	16.6	31-78	.397	18-53	.340	11-12	.917	2	17	19/1.6	36	3.0	18-13	14	1.17	5	3	0.25	91	7.6
Beauchamp	4-0	72	17.9	16-31	.516	7-17	.412	4-5	.800	2	11	13/3.3	7	1.8	4-3	4	1.00	5	2	0.50	43	10.8
Gordon	6-0	74	12.3	12-21	.571	8-14	.571	1-2	.500	1	1	2/0.3	3	0.5	3-1	4	0.67	3	1	0.17	33	5.5
Terry	7-0	95	13.6	11-27	.407	4-12	.333	5-8	.625	2	11	13/1.9	14	2.0	7-7	4	0.57	3	3	0.43	31	4.4
Martin	6-0	70	11.7	8-20	.400	2-12	.167	0-2	.000	2	5	7/1.2	9	1.5	3-2	3	0.50	7	2	0.33	18	3.0
Lowry	9-0	76	8.4	3-12	.250	3-12	.250	5-6	.833	0	6	6/0.7	9	1.0	5-6	2	0.22	2	1	0.11	14	1.6
Broome	11-0	55	5.0	4-24	.167	0-5	.000	2-6	.333	7	9	16/1.5	4	0.4	7-7	3	0.27	3	2	0.18	10	0.9
Sallis	7-0	26	3.7	3-5	.600	0-0	.000	1-2	.500	0	1	1/0.1	4	0.6	2-2	0	0.00	5	1	0.14	7	1.0
Bassey	1-0	5	4.6	1-1	1.000	0-0	.000	0-0	.000	0	0	0/0.0	0	0.0	0-0	0	0.00	0	1	1.00	2	2.0
Baldwin Jr.	1-0	2	2.3	0-0	.000	0-0	.000	0-0	.000	0	1	1/1.0	0	0.0	0-0	0	0.00	0	0	0.00	0	0.0
76ERS	**66**	**16,028**	**242.8**	**2,730-5,934**	**.460**	**826-2,354**	**.351**	**1,359-1,678**	**.810**	**782**	**2,055**	**2,837/43.0**	**1,617**	**24.5**	**1,346-1,346**	**611**	**9.26**	**871**	**371**	**5.62**	**7,645**	**115.8**
OPPONENTS	**66**	**16,028**	**242.8**	**2,773-5,875**	**.472**	**877-2,452**	**.358**	**1,265-1,605**	**.788**	**789**	**2,178**	**2,967/45.0**	**1,830**	**27.7**	**1,346-1,346**	**488**	**7.39**	**998**	**345**	**5.23**	**7,688**	**116.5**

IF THE NETS WIN TONIGHT...

- It would be Brooklyn's second consecutive victory over Philadelphia after beating them, 114-106, at Wells Fargo Center on 12/23/25. It would also split the season series, 2-2, after the Sixers won the first two matchups on 11/2/25 and 11/28/25 at Barclays Center.
- It would be Brooklyn's third win in their last five games after beating Detroit on 3/7 and Memphis on 3/9.
- It would be the Nets' 18th win of the season, ninth on the road and 13th over an Eastern Conference opponent.

LAST TIME OUT...

NETS 97 vs HAWKS 108 - Game #66 - Home Game #34 - March 12

RECAP: The Nets fell in a game of back-and-forth forruns on Thursday night in Atlanta, 108-97. The Hawks established an early 10-point (17-7) lead with 6:34 left in the first quarter and led by nine (30-21) at the end of the opening frame. Brooklyn outscored Atlanta by two in the second quarter, including a 9-2 run to cut the deficit to five (52-47) with 1:44 to play in the half. A one-point (63-62) Hawks lead with 8:27 left in the third, Atlanta went on a 9-0 run to go back up 10 (72-62) with 6:36 left in the frame, but the Nets responded with a 12-2 run from there to tie the game at 74-74 with 3:37 to go in the quarter. Brooklyn re-grabbed their first lead since the first quarter with a 83-82 advantage early in the fourth, but the Hawks went on a 10-0 run from that point to back up nine (92-83) with 8:20 left in the game. Brooklyn slimmed the deficit back to four (95-91) with 4:52 to play, but that was as close as they came in the comeback effort as Atlanta sprinted to the final buzzer.

NATIONAL BASKETBALL ASSOCIATION

OFFICIAL SCORER'S REPORT

FINAL BOX

Thursday, March 12, 2026 State Farm Arena, Atlanta, GA
Officials: #77 Karl Lane, #98 Sha'Rae Mitchell, #67 Brandon Adair

Game Duration: 2:13
Attendance: 15526

VISITOR: Brooklyn Nets (17-49)

	POS	MIN	FG	FGA	3P	3PA	FT	FTA	OR	DR	TOT	A	PF	ST	TO	BS	+/-	PTS
2 Danny Wolf	F	28:10	2	7	1	5	3	4	0	8	8	2	3	0	3	0	-9	8
21 Noah Clowney	F	19:34	4	9	2	4	0	0	1	5	6	1	2	0	1	0	-4	10
33 Nic Claxton	C	20:53	4	6	0	0	0	2	1	3	4	2	1	0	0	0	-6	8
4 Drake Powell	G	32:11	4	13	1	6	2	2	0	1	1	3	3	1	2	1	-17	11
77 Ben Saraf	G	30:39	4	7	0	2	2	2	0	1	1	4	5	0	5	0	-13	10
10 Tyson Etienne		18:16	2	5	2	5	0	0	1	2	3	2	6	0	1	0	1	6
22 Jalen Wilson		16:39	2	5	1	3	0	0	0	2	2	0	1	0	2	0	-1	5
00 Josh Minott		24:18	6	9	4	7	8	10	0	3	3	1	1	3	2	3	2	24
14 Terance Mann		15:49	3	5	0	0	2	2	0	2	2	1	1	0	0	0	6	8
31 Chaney Johnson		20:03	1	3	1	2	0	0	1	2	3	3	4	1	2	0	-4	3
9 E.J. Liddell		13:28	2	3	0	1	0	0	0	6	6	0	2	0	2	2	-10	4
30 Ochai Agbaji		DNP - Coach's Decision																
		240:00	34	72	12	35	17	22	4	35	39	19	29	5	20	6	-11	97
			47.2%		34.3%		77.3%		TM REB: 4			TOT TO: 20 (29 PTS)					TM FGA: 0	

HOME: ATLANTA HAWKS (35-31)

	POS	MIN	FG	FGA	3P	3PA	FT	FTA	OR	DR	TOT	A	PF	ST	TO	BS	+/-	PTS
24 Corey Kispert	F	20:05	2	8	1	5	2	2	1	2	3	4	1	0	1	0	6	7
1 Jalen Johnson	F	36:20	7	15	4	7	3	4	1	8	9	9	1	2	2	0	12	21
17 Onyeka Okongwu	C	30:07	4	10	0	3	5	7	1	8	9	0	3	2	0	4	6	13
7 Nickeil Alexander-Walker	G	36:22	5	13	2	8	6	6	0	2	2	2	1	3	2	0	9	18
3 CJ McCollum	G	30:11	6	17	0	7	2	2	2	2	4	2	2	1	3	0	1	14
4 Gabe Vincent		19:06	2	4	2	4	0	0	1	2	3	2	0	1	0	0	10	6
10 Zaccharie Risacher		30:38	6	12	3	5	4	6	7	2	9	1	2	1	0	2	17	19
31 Jock Landale		13:21	2	5	0	1	0	2	0	2	2	0	2	0	1	0	3	4
0 Jonathan Kuminga		19:18	0	4	0	0	2	4	3	6	9	2	1	0	2	0	-11	2
18 Mouhamed Gueye		04:32	1	1	0	0	2	2	1	0	1	0	1	2	0	0	2	4
00 RayJ Dennis		DNP - Coach's Decision																
8 Buddy Hield		DNP - Coach's Decision																
33 Caleb Houstan		DNP - Coach's Decision																
14 Asa Newell		DNP - Coach's Decision																
2 Keaton Wallace		DNP - Coach's Decision																
		240:00	35	89	12	40	26	35	17	34	51	22	14	12	11	6	11	108
			39.3%		30%		74.3%		TM REB: 12			TOT TO: 12 (13 PTS)					TM FGA: 0	

SCORE BY PERIOD	1	2	3	4	FINAL
Nets	21	29	29	18	97
HAWKS	30	27	25	26	108

Inactive: Nets - Demin (Injury/Illness - Left Plantar Fascia; Injury Management), Porter Jr. (Injury/Illness - Right Ankle; Sprain), Sharpe (Injury/Illness - Left Thumb; Sprain), Traore (Rest), Williams (Injury/Illness - N/a; Illness)
Inactive: Hawks - Daniels (Injury/Illness - Left Great Toe; Sprain), Gilbert (G League - Two-Way), Koloko

Points in the Paint: Nets 42 (21/35), HAWKS 44 (22/46)
2nd Chance Points: Nets 4 (2/3), HAWKS 22 (6/12)
Fast Break Points: Nets 14 (6/9), HAWKS 20 (6/14)
Biggest Lead: Nets 2, HAWKS 15
Lead Changes: 7
Times Tied: 1

HIGHLIGHTS:

- **Josh Minott** scored a career-high 24 points in 24 minutes off the bench with career bests of four 3-pointers (4-of-7) and 8-of-10 from the free throw line. It was his second career 20-point game and his first time scoring over nine points as a member of the Nets.

- **Ben Saraf** scored 10 points with one rebound and four assists. He has scored 10+ points in back-to-back games for the first time in his career after scoring 10 points with six assists on 3/10 vs. Detroit, and he has recorded 4+ assists in three straight games for the first time in his career as well, averaging 8.0 points, 5.7 assists and 1.7 rebounds in 25.3 minutes per game in this span.

- **Drake Powell** started his third game in a row and scored 11 points with one rebound, three assists, one steal and one block with a season-high 13 field goals attempted. In this three-game stint after being recalled from the Long Island Nets, Powell is averaging 10.0 points, 1.7 rebounds and 1.7 assists in 27.3 minutes per game.

- **Danny Wolf** scored eight points with eight rebounds and two assists. He has recorded multiple rebounds and assists in all seven games to begin March, averaging 11.0 points, 6.4 rebounds and 3.1 assists in 23.6 minutes per game. He has grabbed 8+ rebounds in three straight games, joining Drew Timme (four straight in 2025) and Day'Ron Sharpe (three straight, twice in 2022) as the only Nets rookies with such a streak since Terrence Williams in 2010.

- **Noah Clowney** nailed two 3-pointers for 10 points in 20 minutes of work. It extended his active streak to 15 straight games with at least one 3-pointer made, which is tied for the longest streak in his career (11/11 - 12/14/25). He has scored 10+ points in eight of his last 10 games, shooting 45.7% (21-46) 3PT in that span.

QUICK HITS

- **Josh Minott** scored a career-high 24 points in 24 minutes off the bench with career bests of four 3-pointers (4-of-7) and 8-of-10 from the free throw line.

- **Over his last 16 games, Nolan Traore** is averaging 12.2 points, 5.0 assists and 1.9 rebounds in 26.9 minutes per game with at least 11 points 10 times and at least five assists eight times. He has started 20 straight games for Brooklyn since 1/29 at Denver. **Traore is the fourth rookie in franchise history to record at least 190 points and 80 assists over a 16-game span,** joining Terrence Williams (2009-10), Mookie Blaylock (19989-90) and Darwin Cook (1980-81).
  - » Traore averaged 5.6 assists per game in February, which was the third most by a rookie in a single month in franchise history. **He leads all rookies with 86 assists since Feb. 1 (4.8 per game)**
  - » He is the 10th rookie in franchise history to record at least nine assists twice.
  - » Last Tuesday against Miami (3/3) snapped a streak of 20 straight games with 2+ assists, which tied as the third-longest by a rookie in franchise history, averaging 11.7 points and 4.8 assists in that span. In his 10 games prior to the stretch, he averaged 5.9 points and 3.3 assists on 25.0% 3PT.

- **Michael Porter Jr.** ranks 15th among qualified players in the NBA and sixth in the Eastern Conference with a career-high 24.2 points per game to go with 7.1 rebounds and a career-best 3.0 assists. He scored 30 points with 13 rebounds in Saturday's (3/7) win over Detroit and had 27 points with 13 boards last Thursday (3/5) in Miami; it was his first career instance with 13+ rebounds in back-to-back games.
  - » He ranks T-15th in the NBA and seventh in the East with 176 3-pointers this season, the most through any player's first 52 games as a Net. He is sixth in the NBA with 3.4 3PM per game. **He made his 1000th career 3-pointer against San Antonio (2/26).**
  - » He is one of five qualified players in the NBA averaging at least 24.0 points and 7.0 rebounds per game, joined by Luka Dončić, Nikola Jokić, Jaylen Brown, and Deni Avdija.

- **Nic Claxton** is fourth among NBA centers with 236 assists, which passed Brook Lopez (187 in 2009-10) for the most by a center in a season in franchise history, and his 4.0 assists per game would be the most by a center in Nets history (record is 2.6 APG from Sam Bowie in 1991-92)
  - » With three blocks against Detroit (3/7), Claxton (604 career blocks) passed Mike Gminski (599) for the fourth-most by a Net in franchise history. He became the seventh player in the NBA to reach 600 blocks since entering the league in 2019-20.
  - » Claxton joins Scottie Barnes and Derrick White as the only players with at least 200 assists and 60 blocks this season.
  - » Leads all qualified NBA centers with a 2.84 assist-to-turnover ratio, which ranks 24th among qualified players in the NBA.

- **Noah Clowney** has scored 10+ points in nine of his last 11 games, averaging 12.6 points, 4.0 rebounds and 1.5 assists in 26.2 minutes per game in that span on 44.2% (23-of-52) 3PT. He nailed five 3-pointers (5-of-9) last Thursday in Miami (3/5); it was his seventh career game with 5+ 3PM, which is the fifth-most by a Net through their first three career seasons in franchise history.
  - » Clowney has made at least one 3-pointer in 15 straight games, which is tied for the longest streak of his career from 11/11-12/14/25 from earlier this season.

- **Danny Wolf** has recorded multiple assists and rebounds in seven straight games to begin March, averaging 11.0 points, 6.4 rebounds and 3.1 assists in 23.4 minutes per game in the month. He joins Cooper Flagg (Dallas) as the only rookies in the NBA averaging at least 10.0 PTS, 6.0 REB and 3.0 AST this month.
  - » He has grabbed 8+ rebounds in three straight games, joining Drew Timme (four straight in 2025) and Day'Ron Sharpe (three straight, twice in 2022) as the only Nets rookies with such a streak since Terrence Williams in 2010.

- **Ben Saraf** has scored 10+ points in back-to-back games against Detroit (3/10) and Atlanta (3/12) for the first time in his career. He has also recorded three straight games with 4+ assists dating back to 3/9 vs. Memphis, which is the longest such streak of his career.
  - » He tied his career high with seven assists in the game prior vs. MEM (3/9) and had six vs. DET (3/10), joining Nolan Traore, MarShon Brooks (2012), Terrence Williams (4x, 2010) and Marcus Williams (3x, 2007) as the only Nets rookies with 6+ assists in back-to-back games since Kerry Kittles in 1997.

- **Josh Minott** scored a career-high 24 points in 24 minutes off the bench with career bests of four 3-pointers (4-of-7) and 8-of-10 from the free throw line. It was his second career 20-point game and his first time scoring over nine points as a member of the Nets.

BROOKLYN ON LEAGUE LEADERBOARDS:

TEAM:

1st — **in PPG off dribble handoffs** with 8.6 and in field goals made (2.9). **Michael Porter Jr**. (3.9) ranks second in PPG off DHO's.

8th — **in PPG off putbacks with 7.3** and they are tied for eighth in FG% off putbacks (60.1%). **Day'Ron Sharpe** (2.7, 9th) ranks top-10 in PPG off putbacks.

9th — **in PPG scored on spot up shots with 31.2.** The Nets are tied for ninth in spot up field goals made (10.4) and are seventh in spot up field goals attempted (28.1).

T-15th — **in PPG scored on catch and shoot jumpers with 30.9** and they are 16th in field goals made (10.4). The Nets are tied for 13th in catch and shoot 3-pointers made per game (10.1).

T-16th — **in 3-pointers made per game with 13.4.** The Nets are tied for ninth in the league in 3-pointers attempted per game (39.1).

PLAYERS:

10th — **Nic Claxton in FG% (57.6%).** He is shooting 59.6% over his last 35 games (4.8 FGM, 8.0)

T-16th — **Nic Claxton in screen assists (3.1)**. He is 15th among all players in points scored off screens that he sets (7.5).

16th — **Michael Porter Jr. in total 3-pointers made (176)**. He is making 3.3 3-pointers per game and shooting 35.4% over his last 35 games.

16th — **Michael Porter Jr. in points per game (24.2), which is a career-high.** He has scored 20+ points in 25 of his last 35 games played, averaging 23.9 PPG in that span.

8th — **Nolan Traore in assists per game among rookies (3.7).** Joining him on the rookie assist-per-game leaderboard are **Egor Dëmin** (10th, 3.3), **Ben Saraf** (12th, 3.0), **Danny Wolf** (17th, 2.3), and **Drake Powell** (25th, 1.5).

ACTIVE STREAKS & UPCOMING MILESTONES:

- **Noah Clowney** has made a 3-pointer in 15 consecutive games (2/27-3/13), which is tied for the longest streak in his career (career-best 15 games, 11/11/25-12/14/25). He is shooting 44.2% (23-of-52) 3PT over his last 10 games.
- **Ziaire Williams** has recorded a steal in six consecutive games (2/27-3/9), which is tied for the second longest streak for Williams this season and tied for the third longest in his career (career best, 10 straight games from 12/14/25-1/21/26).
- **Danny Wolf** has recorded multiple rebounds in 36 consecutive games from 1/1-3/13, which is the longest streak of his career and 10th longest by a rookie in franchise history.
  - » Wolf is nine games away from tying **Keith Van Horn (45)** for ninth in franchise history.
  - » During this span he is averaging 9.5 points, 5.3 rebounds, 2.5 assists in 21.9 minutes of action.
- **Jalen Wilson** is eight 3-pointers away from knocking down his 200th career 3-pointer.

CURRENT OPPONENT

PHILADELPHIA 76ERS

35-31
.530
9TH IN EAST
4TH IN ATLANTIC

2025-26 VS. PHI

DATE	OPP.	TIME/RESULT
11/2/25	vs. PHI	L, 105-129
11/28/25	vs. PHI	L, 103-115
12/23/25	@ PHI	W, 114-106
3/14/26	@ PHI	1:00 pm

2024-25 VS. PHI

DATE	OPP.	TIME/RESULT
11/22/24	@ PHI	L, 98-113
1/4/25	vs. PHI	L, 94-123
2/12/25	vs. PHI	W, 100-96
2/22/25	@ PHI	W, 105-103

TEAM STATS

	BROOKLYN	PHILA
GAMES	66	66
PPG	106.9	115.8
OPP. PPG	115.8	116.5
FG%	.446	.46
OPP. FG%	.494	.472
3FG	13.4	12.5
3FG%	.343	.351
FTA	23.2	25.4
FT%	.777	.81
RPG	40.1	43.0
APG	25.5	24.5
SPG	7.6	9.3
BPG	4.3	5.6
TOV	15.9	13.9
PF	20.6	20.4
PAINT PTS	44.0	49.6
FAST BREAK	12.0	16.7
PTS OFF TOV	16.0	19.2
2ND CHANCE	14.0	15.5

SERIES HISTORY

	ALL-TIME	STREAKS	LAST WIN	LAST LOSS
Overall	93-129	Won 1	12/23/25	11/28/25
Home	53-58	Lost 2	2/12/25	11/28/25
Road	40-71	Won 2	12/23/25	11/22/24

Longest Winning Streak	4 games (3x) - 02/03/14 - 12/12/14; 12/06/08 - 04/05/09; 02/23/94 - 1/13/1995
Nets Biggest Win	36 points (130-94) 12/16/13 at BKN
Nets Biggest Loss	35 points (142-107) 02/05/86 at PHI
Most Points Scored	141 points (141-118) 04/04/17 at PHI
Most Points Allowed	142 points (142-107) 02/05/86 at PHI
Top Scorer (Nets)	46 points, Cam Thomas, 4/9/23
Top Scorer (Opp.)	43 points, Allen Iverson, 3/1/02 and Charles Barkley, 2/19/88

SERIES QUICK FACTS

- **11/2 vs PHI:** tied for the Nets' most fastbreak points in single game this season (24).
- **MOST GAMES:** The Nets' upcoming matchup against the Sixers marks the 223rd in franchise history, which ties Boston for the most games played against the Nets in NBA history.
- **MPJ: Michael Porter Jr.** is averaging 22.5 points, 11.0 rebounds, 1.5 assists and 1.5 steals in 32.5 minutes per game across two contests against Philadelphia this season. This marks the second time in his career with at least 11.0 rebounds against an opponent in a single season series where he played in at least two of the matchups. He first did so in 2020-21 with Denver, when he averaged 11.5 rebounds per game across two matchups against Utah.

CONNECTIONS

- Sixers center **Andre Drummond** spent part of one season with the Nets (2021-22).
- Nets guard **Terance Mann** and Sixers forward **Paul George** were teammates for five seasons with the Clippers (2019-24); Sixers guard **Eric Gordon** played for the Clippers for part of one of those seasons (2022-23).
- Nets assistant coach **Dutch Gaitley** is a Haverford native and Archbishop John Carroll alum who finished his collegiate career at Temple (2010-11) and spent one season with the program as a grad assistant (2011-12).
- Sixers assistant coach **Michael Longabardi** is a Brooklyn native
- Nets assistant GM **BJ Johnson** played college basketball at Villanova (1999-02).
- Nets assistant coach **Steve Hetzel** coached Sixers center **Andre Drummond** for one season when he was a player development coach in Detroit (2012-13).
- Sixers forward **Dominick Barlow** was teammates with Nets guard **Terance Mann** for part of one season in Atlanta (2024-25).
- Sixers assistant coach **Michael Longabardi** coached Nets assistant coach **Juwan Howard** for one season (2006-07) in Houston when Longabardi was an assistant coach.
- Sixers player development coach **T.J. DiLeo** overlapped with Nets assistant coach **Dutch Gaitley** for one season at Temple when DiLeo played on the men's basketball team and Gaitley was a graduate assistant (2011-12).

LAST TIME MEETING - 12/23

BOX SCORE

NATIONAL BASKETBALL ASSOCIATION

OFFICIAL SCORER'S REPORT
FINAL BOX

Tuesday, December 23, 2025 Xfinity Mobile Arena, Philadelphia, PA
Officials: #61 Courtney Kirkland, #54 Ray Acosta, #95 Tyler Ricks

Game Duration: 2:30
Attendance: 19746 (Sellout)

VISITOR: Brooklyn Nets (9-19)

	POS	MIN	FG	FGA	3P	3PA	FT	FTA	OR	DR	TOT	A	PF	ST	TO	BS	+/-	PTS
17 Michael Porter Jr.	F	33:41	9	20	5	12	5	7	1	4	5	1	4	2	3	0	7	28
21 Noah Clowney	F	28:19	4	12	2	8	3	4	0	1	1	1	5	2	2	1	10	13
33 Nic Claxton	C	27:16	6	7	0	0	4	6	3	7	10	2	2	1	1	0	-8	16
14 Terance Mann	G	30:10	1	6	0	3	2	2	2	3	5	4	3	0	2	1	9	4
8 Egor Demin	G	33:28	6	11	5	9	3	3	0	2	2	5	0	0	3	0	5	20
20 Day'Ron Sharpe		20:44	3	5	1	1	2	2	5	6	11	6	3	1	0	0	16	9
1 Ziaire Williams		17:57	1	5	1	5	6	6	0	0	0	0	2	1	1	0	-1	9
88 Nolan Traore		14:25	2	3	0	1	1	1	0	1	1	2	2	0	3	0	3	5
2 Danny Wolf		21:51	1	9	1	3	0	0	0	2	2	2	4	1	2	0	1	3
13 Tyrese Martin		12:09	2	4	2	3	1	2	1	1	2	1	0	0	1	0	-2	7
77 Ben Saraf		DNP - Coach's Decision																
22 Jalen Wilson		DNP - Coach's Decision																
		240:00	35	82	17	45	27	33	12	27	39	24	25	8	18	2	8	114
			42.7%		37.8%		81.8%		TM REB: 15			TOT TO: 19 (22 PTS)					TM FGA: 0	

HOME: PHILADELPHIA 76ERS (16-12)

	POS	MIN	FG	FGA	3P	3PA	FT	FTA	OR	DR	TOT	A	PF	ST	TO	BS	+/-	PTS
8 Paul George	F	33:08	5	14	2	7	7	8	0	4	4	2	3	4	3	2	0	19
33 Jabari Walker	F	12:46	2	4	0	2	1	1	2	2	4	1	4	0	1	0	-5	5
21 Joel Embiid	C	31:28	8	13	1	1	10	12	1	5	6	4	5	0	3	2	1	27
20 Jared McCain	G	39:14	3	11	1	3	3	4	1	8	9	4	1	2	2	0	-7	10
0 Tyrese Maxey	G	39:16	3	14	0	5	7	7	0	3	3	2	4	4	4	0	-19	13
11 Justin Edwards		20:25	1	5	0	3	2	2	1	1	2	0	2	1	1	0	-9	4
23 Eric Gordon		17:06	4	8	3	6	1	2	0	0	0	0	1	1	0	1	-6	12
1 Andre Drummond		16:34	5	10	0	0	2	2	8	5	13	0	1	0	1	0	-10	12
7 Kyle Lowry		10:13	0	0	0	0	0	0	0	1	1	2	0	0	1	0	3	0
30 Adem Bona		18:37	2	2	0	0	0	0	0	1	1	0	5	0	0	0	6	4
22 Johni Broome		00:36	0	0	0	0	0	0	0	0	0	0	0	0	0	0	3	0
45 Hunter Sallis		00:36	0	0	0	0	0	0	0	0	0	0	0	0	0	0	3	0
		240:00	33	81	7	27	33	38	13	30	43	15	26	12	16	5	-8	106
			40.7%		25.9%		86.8%		TM REB: 10			TOT TO: 17 (16 PTS)					TM FGA: 1	

SCORE BY PERIOD	1	2	3	4	FINAL
Nets	27	36	26	25	114
76ERS	27	30	20	29	106

Inactive: Nets - Etienne (), Highsmith (Injury/Illness - Right Knee; Surgery, Injury Recovery), Liddell (), Powell (Injury/Illness - Right Ankle; Sprain), Thomas (Injury/Illness - Left Hamstring; Strain)
Inactive: 76ers - Barlow (Injury/Illness - N/a; Illness), Edgecombe (Injury/Illness - N/a; Illness), Grimes (Injury/Illness - N/a; Illness), Oubre Jr. (Injury/Illness - Left Knee; Sprain), Watford (Injury/Illness - Left Adductor; Strain)

Points in the Paint: Nets 32 (16/29), 76ERS 44 (22/41)
2nd Chance Points: Nets 13 (3/10), 76ERS 16 (7/15)
Fast Break Points: Nets 14 (5/5), 76ERS 19 (6/14)

Biggest Lead: Nets 19, 76ERS 7
Lead Changes: 9
Times Tied: 7

Technical fouls - Individual
Nets (1): Claxton 5:41 2nd
76ERS (1): Bona 4:40 4th

Technical fouls - Non-Unsportsmanlike
Nets (1): Demin 4:00 3rd (Defensive Three Seconds)
76ERS (0): NONE

RECAP

- The Nets bested the 76ers, 114-106, on the road in Xfinity Mobile Arena on 12/23/25.
- After starting the game in an 8-1 hole, Michael Porter Jr. scored 14 first-quarter points and a career-high 25 points in the first half to put the Nets up six (63-57) at the break.
- Brooklyn led by as many as 17 (89-72) points with 1:58 remaining in the third quarter.
- Philadelphia surged to make it to a nine-point (99-90) game with 4:40 remaining in the closing frame.
- **Egor Dëmin** nailed back to-back 3-pointers with 1:42 left on the clock (112-98) to ice the game as they sealed an eight-point victory at the end of the final frame (114-106).
- Brooklyn was led in scoring by **Michael Porter Jr.** with 28 points and Philadelphia was led by **Joel Embiid** with 27 points.

PLAYER NOTES

MICHAEL PORTER JR.

scored 28 points to go along with five rebounds, one assist and two steals on 5-of-12 3PT in 34 minutes. He scored 25 points in the first half, which was his most in any single half of his career. The 28-point performance was his seventh 20-point game out of his previous eight games since the start of December 2025.

EGOR DËMIN

scored 20 points on 6-of-11 shooting from the field and 5-of-9 shooting from deep to go along with two rebounds and five assists in 33 minutes. Dëmin has recorded at least five 3-pointers in eight games this season, which is one less such game than all other rookies in Nets history combined (nine).

NIC CLAXTON

racked up his ninth double-double of the season with 16 points, 10 rebounds, two assists and one steal in 27 minutes. This marked the 85th of his 86 career double-doubles, tying Sam Bowie (1989-93) for the eighth-most in franchise history.

PLAYER NOTES

30

OCHAI AGBAJI

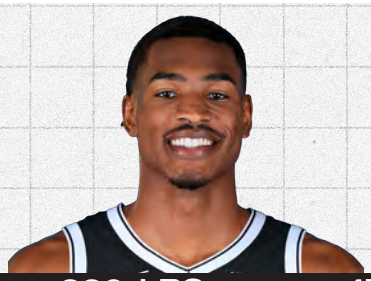

	GP	GS	PPG	RPG	APG	SPG	BPG	MPG	FG%	3FG%	FT%
2025-26	53	13	4.7	2.2	0.8	0.40	0.32	15.4	.448	.266	.839
Career	254	108	7.2	2.7	1.1	0.56	0.42	21.3	.450	.342	.750
Career vs PHI	9	3	4.6	3.2	0.9	0.44	0.11	17.9	.429	.167	.750

RECENT GAMES

OPPONENT	W/L	MIN	FG-A	3P-A	FT-A	OR	DR	TR	A	PF	ST	TO	BS	PTS
3/12 at ATL	L	DNP - Coaches Decision												
3/10 vs. DET	L	DNP - Coaches Decision												
3/9 vs. MEM	W	22:22	8-9	2-3	0-0	1	2	3	1	1	2	2	1	18
3/7 at DET	W	20:32	3-5	0-1	0-0	1	3	4	0	1	0	1	2	6
3/5 at MIA	L	10:01	3-6	0-3	0-0	0	0	0	0	2	1	1	0	6
LAST FIVE PLAYED AVG.		25.7	41.5	--	60	2.2	4.0	6.2	3.0	1.6	0.6	1.8	1.4	8.6

GUARD | 6'5" | 220 LBS | 4TH SEASON | 25 YRS | KANSAS

AGBAJI was acquired by Brooklyn in a trade with Toronto at the 2026 trade deadline. He spent two and a half seasons (2023-26) with the Raptors after being acquired at the 2024 trade deadline from Utah. Agbaji was originally drafted 14th overall in the first round of the 2022 NBA Draft by Cleveland and was traded to Utah before his 2022-23 rookie season. He spent four seasons at the University of Kansas, where he was named 2022 NCAA Final Four Most Outstanding Player and a First Team All-American while leading the Jayhawks to the 2022 NCAA title with current Nets teammate Jalen Wilson.

2025-26 SHOT DENSITY CHART

DARKER = HIGHER FG%
LARGER = MORE SHOTS

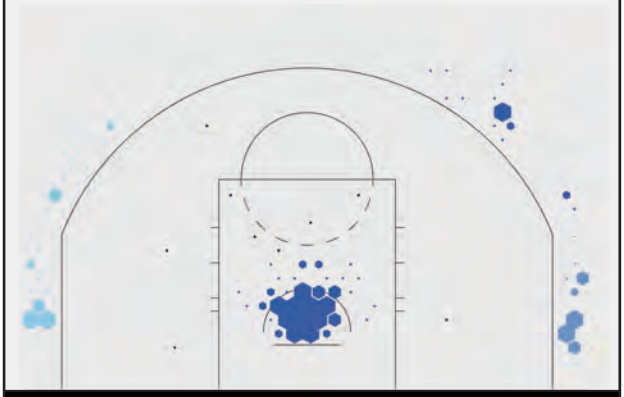

	2025-26 HIGHS	CAREER HIGHS
PTS	**18** BKN vs. MEM 3/9/26	**28** UTA vs. DEN 4/8/23
FGM	**8** BKN vs. MEM 3/9/26	**10** UTA vs. DEN 4/8/23
FGA	**9** 3 times (BKN vs. MEM, 3/9/26)	**25** UTA vs. DEN 4/8/23
3FGM	**3** 3 times (BKN vs. DAL, 2/24/26)	**6** 3 times (TOR @ DAL, 4/11/25)
3FGA	**7** TOR vs. LAC 1/16/26	**11** UTA vs. DEN 4/8/23
FTM	**4** 2 times (TOR vs. LAC, 1/16/26)	**5** 4 times (UTA vs. DEN, 4/8/23)
FTA	**4** 2 times (TOR vs. LAC, 1/16/26)	**6** TOR vs. WAS 4/7/24
OREB	**3** 5 times (BKN vs. IND, 2/11/26)	**5** TOR at WAS 3/23/24
DREB	**6** TOR at CLE 10/31/25	**7** TOR at BKN 3/26/25
TREB	**7** TOR at CLE 10/31/25	**9** 2 times (TOR @ WAS, 3/23/24)
ASTS	**3** 2 times (BKN @ CLE, 2/19/26)	**8** UTA at LAL 4/9/23
STLS	**2** 3 times (BKN vs. MEM, 3/9/26)	**4** 2 times (TOR @ SAS, 4/13/25)
BLKS	**2** 3 times (BKN @ DET, 3/7/26)	**3** 6 times (TOR vs. LAC, 2/2/25)
MINS	**36** TOR vs. LAC 1/16/26	**39** TOR at BOS 11/16/24

- Scored a season-high 18 points on 8-9 FG and 2-3 3PT in 22 minutes off the bench on 3/9 against Memphis
- Acquired by the Nets on 2/5, along with a second round pick from Toronto in a three-team trade that sent Chris Paul to the Raptors and the draft rights to Vanja Marinković to the Los Angeles Clippers
- **In 11 games with the Nets, Agbaji is averaging 6.4 points, 2.2 rebounds and 1.0 assists in 15.1 minutes per game.** He scored 13 points in his second game with Brooklyn on 2/19 at CLE, which was his third most in a game this season.
- Appeared in his first game as a Net on 2/11 vs. Indiana and recorded six rebounds, two assists and a block in 16 minutes off the bench
- Has scored 20+ points 10 times in his career, most recently on 4/11/25 at Dallas as a member of the Raptors

WITH TORONTO:

- Averaged 4.3 points in 15.5 minutes per game across 42 contests for the Raptors this season
- Recorded a then-season-high 15 points on 1/16 against the Clippers
- Scored 10+ points seven times this season for Toronto, including in back-to-back games twice

33

NIC CLAXTON

	GP	GS	PPG	RPG	APG	SPG	BPG	MPG	FG%	3FG%	FT%
2025-26	60	59	12.0	7.1	3.9	0.72	1.17	28.7	.576	.188	.608
Career	371	288	10.6	7.6	2.1	0.71	1.63	26.3	.625	.196	.553
Career vs PHI	20	16	12.2	7.4	1.9	0.40	2.00	26.7	.671	.167	.596

RECENT GAMES

OPPONENT	W/L	MIN	FG-A	3P-A	FT-A	OR	DR	TR	A	PF	ST	TO	BS	PTS
3/12 at ATL	L	20:53	4-6	0-0	0-2	1	3	4	2	1	0	0	0	8
3/10 vs. DET	L	20:42	0-2	0-0	2-2	1	3	4	4	1	0	1	0	2
3/9 vs. MEM	W	21:01	3-5	0-0	3-3	2	6	8	5	1	0	2	2	9
3/7 at DET	W	28:29	1-5	0-0	0-0	2	4	6	4	1	1	2	3	2
3/5 at MIA	L	27:59	6-15	0-0	4-8	4	4	8	1	1	1	4	0	16
LAST FIVE PLAYED AVG.		23.8	42.4	--	60.0	2.0	4.0	6.0	3.2	1.0	0.4	1.8	1.0	7.4

CENTER | 6'11" | 228 LBS | 7TH SEASON | 26 YRS | GEORGIA

CLAXTON is Brooklyn's longest-tenured player after re-signing a multi-year contract with Brooklyn on 7/6/24. He was originally selected 31st overall by the Nets in the 2019 NBA Draft after two seasons (2017-19) at the University of Georgia, where he earned All-SEC Second Team accolades. Claxton dished out his 188th assist in his 48th game of the 2025-26 season, which passed Brook Lopez (187 in 2009-10) for the most assists by a center in a single season in Nets history.

NETS FRANCHISE HISTORY, MOST...

REBOUNDS

1. Buck Williams - 7,576
2. Brook Lopez - 4,005
3. Derrick Coleman - 3,690
4. Mike Gminski - 3,671
5. Jason Kidd - 3,662
6. Jayson Williams - 3,328
7. Chris Morris - 2,918
8. **NIC CLAXTON - 2,820**

BLOCKS

1. Brook Lopez - 972
2. George Johnson - 863
3. Buck Williams - 696
4. **NIC CLAXTON - 604**
5. Mike Gminski - 599

DOUBLE-DOUBLES

1. Buck Williams - 248
2. Jason Kidd - 223
3. Derrick Coleman - 207
4. Brook Lopez - 117
5. Mike Gminski - 110
6. Jayson Williams - 94
7. Kenny Anderson - 93
8. **T8. NIC CLAXTON - 86**

T8. Sam Bowie - 86

2025-26 SHOT DENSITY CHART

DARKER = HIGHER FG%
LARGER = MORE SHOTS

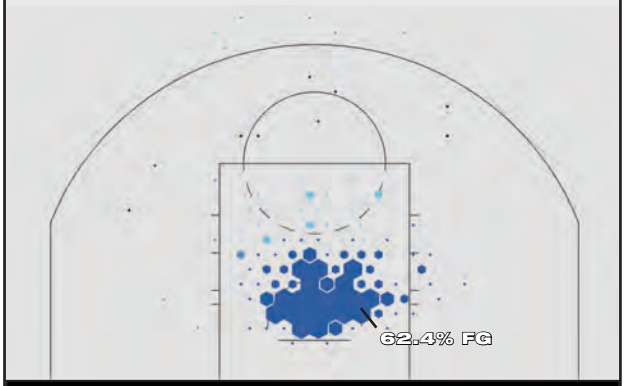

	2025-26 HIGHS	CAREER HIGHS
PTS	**28** BKN vs. CHI 2/9/26	**28** BKN vs. CHI 2/9/26
FGM	**12** BKN vs. CHI 2/9/26	**12** BKN vs. CHI 2/9/26
FGA	**15** 2 times (BKN @ MIA, 3/5/26)	**16** BKN at LAL 1/19/24
3FGM	**1** 3 times (BKN vs. CHI, 2/9/26)	**2** BKN vs. DAL 3/24/25
3FGA	**2** 3 times (BKN vs. CHA, 12/1/25)	**2** 10 times (BKN vs. CHA, 12/1/25)
FTM	**8** BKN at IND 11/5/25	**8** BKN at IND 11/5/25
FTA	**12** BKN vs. MIN 11/3/25	**15** BKN at GSW 1/22/23
OREB	**5** 6 times (BKN vs. CHI, 1/16/26)	**9** BKN vs. CHA 11/30/23
DREB	**9** 3 times (BKN vs. CHI, 1/16/26)	**15** BKN vs. DEN 12/22/23
TREB	**14** BKN vs. CHI 1/16/26	**17** BKN vs. NYK 1/23/24
ASTS	**12** BKN at BOS 11/21/25	**12** BKN at BOS 11/21/25
STLS	**3** 5 times (BKN vs. DAL, 2/24/26)	**4** 3 times (BKN vs. LAL, 3/31/24)
BLKS	**4** BKN at WAS 11/16/25	**7** BKN vs. GSW 2/5/24
MINS	**39** BKN vs. BOS 1/23/26	**43** BKN vs. MIA 1/15/24

- Is averaging 3.9 assists per game this season, tracking to set the Nets all-time single-season record for assists per game by a center, currently held by Sam Bowie (2.6 APG, 1991-92)
- Has marked 236 total assists this season, which is the most by a center in franchise history and ranks fifth among NBA centers in total assists in 2025-26
- Has six or more assists in 12 games this season after recording three such games across his first six career seasons. He has 13 games with at least 10-5-5 this season after logging 11 such outings from 2019-25. Has recorded at least seven assists 10 times in his career, nine of which have come this season.
- **Leads qualified NBA centers in assist-to-turnover ratio this season:**

HIGHEST AST-TO RATIO, QUALIFIED NBA CENTERS 2025-26

PLAYER	AST/TO RATIO
NIC CLAXTON	**2.84**
Al Horford	2.80
Nikola Jokić	2.77
Nikola Vučević	2.54
Santi Aldama	2.29

League qualifier is 2.5 assists per team game

- Recorded his first two career triple-doubles on 11/21 against Boston and 12/6 vs. New Orleans, joining Shawn Bradley as the only centers in franchise history to record multiple triple-doubles.
- Is averaging career highs in touches per game (50.6), usage percentage (17.4%) and assist percentage (22.5%). Only 61.8% of his two-point field goals this season are assisted, which is a career low
- Has the fourth-most blocks in the NBA since 2022-23:

MOST BLOCKS, NBA SINCE 2022-23

PLAYER	BLK	GAMES
Brook Lopez	586	295
Victor Wembanyama	583	168
Myles Turner	524	272
NIC CLAXTON	**505**	**276**
Jaren Jackson Jr.	477	251

33 CLAXTON

CONTINUED

Claxton has established himself as one of the best passing bigs in franchise history and in the NBA this season. Per the tables below, see where Claxton ranks in various dime-dealing categories. His assist-to-turnover ratio is the highest among all players over 6'9" in franchise history and he ranks fourth among centers in total helpers this season. As he climbs his way up the all time franchise block and rebound leaderboards, his assist milestones have ascended as well:

MOST ASSISTS, NETS HISTORY PLAYERS OVER 6'9"

PLAYER	AST	APG	GAMES
Derrick Coleman	1093	3.1	348
Brook Lopez	867	1.5	562
NIC CLAXTON	**771**	**2.1**	**371**
Kevin Durant	753	5.8	129
Mike Gminski	711	1.3	550

MOST ASSISTS, NBA CENTERS 2025-26

PLAYER	AST	APG
Nikola Jokić	532	10.4
Alperen Şengün	351	6.1
NIC CLAXTON	**236**	**3.9**
Derik Queen	258	3.9
Nikola Vučević	203	3.4

HIGHEST AST-to-TO RATIO, NETS HISTORY, PLAYERS OVER 6'9"

PLAYER	RATIO	AST	TOV
NIC CLAXTON	**1.81**	**771**	**424**
Kevin Durant	1.68	753	447
Clifford Robinson	1.45	170	117
P.J. Brown	1.38	393	285
Mickey Johnson	1.26	361	286

MOST ASSISTS PER GAME IN A SEASON, NETS CENTERS

PLAYER	APG	YEAR
NIC CLAXTON	**3.9**	**2025-26**
Sam Bowie	2.6	1991-92
Sam Bowie	2.4	1990-91
Brook Lopez	2.3	2016-17
Brook Lopez	2.3	2009-10

Nic Claxton (236 AST, 70 BLK), **Scottie Barnes** (332 AST, 96 BLK) and **Derrick White** (360 AST, 91 BLK) are the only players in the NBA this season with 200+ assists and 70+ blocks.

Claxton has been contributing in all four phases of the game: scoring, passing, rebounding and on defense. As one of the top two-way players in the league. In addition, he is one of five players in franchise history to rack up 600+ assists and 500+ blocks in their career and is one of just seven players in the NBA to record such minimums since entering the league in 2019-20 (see tables below).

As a result of conducting the Nets offense with career-high usage rates, Claxton has recorded his first two career triple-doubles this season:

12/6 vs NOP - 14 points, 11 rebounds, 12 assists, three blocks
11/21 at BOS - 18 points, 11 rebounds, 12 assists, one block

He became the second center in Nets history to record multiple triple-doubles, joining the 7'6" Shawn Bradley, who recorded five across two seasons (1995-97), all of which were with 10+ points, rebounds and blocks. Claxton has five games this season with at least 10 points, 10 rebounds and six assists after recording just two such games through his first six career seasons.

600+ AST AND 500+ BLK, NETS HISTORY

PLAYER	AST	BLK
Nic Claxton	**771**	**604**
Brook Lopez	866	872
Derrick Coleman	1093	559
Buck Williams	974	663
Mike Gminski	710	557

700+ AST AND 500+ BLK, NBA SINCE 2019-20

PLAYER	AST	BLK
Jarrett Allen	886	539
Nic Claxton	**771**	**604**
Anthony Davis	1083	727
Evan Mobley	971	515
Jakob Poeltl	982	591
Kristaps Porziņģis	719	559
Ivica Zubac	772	512

21

NOAH CLOWNEY

	GP	GS	PPG	RPG	APG	SPG	BPG	MPG	FG%	3FG%	FT%
2025-26	60	54	12.8	4.2	1.7	0.75	0.68	27.8	.398	.336	.807
Career	129	78	10.2	4.0	1.2	0.60	0.60	23.9	.396	.336	.804
Career vs PHI	6	3	8.3	4.5	1.7	0.83	1.00	26.1	.349	.259	.813

RECENT GAMES

OPPONENT	W/L	MIN	FG-A	3P-A	FT-A	OR	DR	TR	A	PF	ST	TO	BS	PTS
3/12 at ATL	L	19:34	4-9	2-4	0-0	1	5	6	1	2	0	1	0	10
3/10 vs. DET	L	17:46	2-7	1-4	4-4	1	2	3	1	4	1	1	0	9
3/9 vs. MEM	W	20:18	3-9	1-3	3-4	0	3	3	3	1	1	3	1	10
3/7 at DET	W	30:46	4-12	1-5	7-7	0	3	3	2	2	0	2	1	16
3/5 at MIA	L	33:49	6-13	5-9	0-0	1	6	7	4	0	2	1	1	17
LAST FIVE PLAYED AVG.		24.4	38.0	40.0	93.3	0.6	3.8	4.4	2.2	1.8	0.8	1.6	0.6	12.4

FORWARD | 6'10" | 234 LBS | 3RD SEASON | 21 YRS | ALABAMA

CLOWNEY was drafted 21st overall by Brooklyn in the 2023 NBA Draft. He played one year (2022-23) at the University of Alabama, where he earned SEC All-Freshman honors and averaged 9.8 points, 7.9 rebounds and 0.9 blocks per game. The Spartanburg, S.C., native joined the Crimson Tide as the consensus No. 1 prep player in the state of South Carolina out of Dorman High School.

MOST BY A NET UNDER AGE 22 IN FRANCHISE HISTORY

T-MOST THRU 129 CAREER GAMES IN NETS HISTORY
T-1st: Kerry Kittles, 223 3PM (1996-97)

2025-26 SHOT DENSITY CHART

DARKER = HIGHER FG%

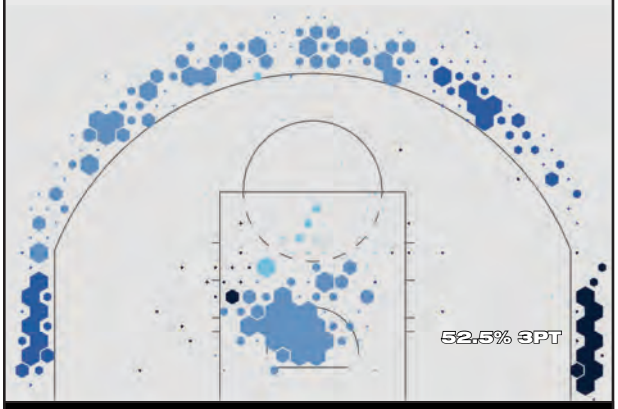

	2025-26 HIGHS	CAREER HIGHS
PTS	**31** BKN vs. NYK 11/24/25	**31** BKN vs. NYK 11/24/25
FGM	**9** BKN vs. NYK 11/24/25	**9** 2 times (BKN vs. NYK, 11/24/25)
FGA	**17** 3 times (BKN vs. CHI, 1/16/26)	**20** BKN vs. DET 1/8/25
3FGM	**7** BKN vs. NYK 11/24/25	**7** BKN vs. NYK 11/24/25
3FGA	**15** BKN at MEM 1/11/26	**15** BKN at MEM 1/11/26
FTM	**10** BKN vs. UTA 12/4/25	**10** BKN vs. UTA 12/4/25
FTA	**12** BKN vs. UTA 12/4/25	**12** BKN vs. UTA 12/4/25
OREB	**3** 3 times (BKN vs. BOS, 1/23/26)	**5** BKN vs. IND 4/3/24
DREB	**11** BKN vs. CHI 1/16/26	**11** BKN vs. CHI 1/16/26
TREB	**11** BKN vs. CHI 1/16/26	**11** BKN vs. CHI 1/16/26
ASTS	**6** BKN at NOP 1/14/26	**6** BKN at NOP 1/14/26
STLS	**3** 2 times (BKN @ MEM, 1/11/26)	**3** 2 times (BKN @ MEM, 1/11/26)
BLKS	**3** 2 times (BKN vs. UTA, 12/4/25)	**7** BKN vs. TOR 4/10/24
MINS	**43** BKN vs. BOS 1/23/26	**43** BKN vs. BOS 1/23/26

- Notched career highs of 60 games played and 54 starts this season, besting his previous marks of 46 GP and 20 GS in 2024-25
- Scored 10+ points in 41 games this season, which is his most double-digit scoring games in a single season in his career (previous high: 21 games in 2024-25)
- Made the most 3-pointers by a player under 22 years old in franchise history (221)
- Joined Kerry Kittles as the only Nets in franchise history to record 200+ 3PM and 50+ BLK within their first three seasons in the NBA
- Recorded a career-high 31 points with a career-best seven 3-pointers in 39 minutes against New York on 11/24/25
- Has a career-high seven 20-point games (prev: three, 2024-25) this season. Two of his 20-point outings came in back-to-backs, his only two career instances scoring 20+ points in consecutive games.
- Is averaging career highs this season in minutes played, points, field goals made and attempted, 3-pointers made and attempted and free throws made and attempted per game
- Has recorded the fifth-most games (7) with at least five 3-pointers by a Net through their first three seasons in franchise history
- Joined Keith Van Horn, Kerry Kittles and Chris Morris as the only Nets in franchise history to record at least 150 3-pointers and 50 blocks through their first three seasons in the NBA

150+ 3PM, 50+ BLK IN FIRST THREE SEASONS, NETS HISTORY

PLAYER	3PM	BLK	SEASONS
NOAH CLOWNEY	**223**	**78**	**2023-26**
Keith Van Horn	169	138	1997-00
Kerry Kittles	318	98	1996-99
Chris Morris	170	235	1988-91

MOST GAMES WITH 5+ 3PM IN FIRST THREE SEASONS, NETS HISTORY

PLAYER	COUNT
Cam Thomas	11
Mirza Teletovic	9
Landry Shamet	8
Egor Dëmin	8
Noah Clowney	**7**

8 EGOR DËMIN

	GP	GS	PPG	RPG	APG	SPG	BPG	MPG	FG%	3FG%	FT%
2025-26	52	45	10.3	3.2	3.3	0.81	0.33	25.2	.399	.385	.831
Career	52	45	10.3	3.2	3.3	0.81	0.33	25.2	.399	.385	.831
Career vs PHI	3	2	16.0	3.7	4.0	0.67	0.67	26.5	.485	.440	1.000

RECENT GAMES

OPPONENT	W/L	MIN	FG-A	3P-A	FT-A	OR	DR	TR	A	PF	ST	TO	BS	PTS
3/12 at ATL	L	Inactive - Injury												
3/10 vs. DET	L	Inactive - Injury												
3/9 vs. MEM	W	Inactive - Injury												
3/7 at DET	W	Inactive - Injury												
3/5 at MIA	L	Inactive - Injury												
LAST FIVE PLAYED AVG.		26.2	31.4	25.0	50.0	0.0	3.2	3.2	4.0	1.4	0.8	0.6	0.6	6.0

GUARD | 6'8" | 210 LBS | ROOKIE | 19 YRS | BYU

DËMIN was drafted 8th overall in the first round of the 2025 NBA Draft by Brooklyn. He spent one season (2024-25) at BYU, where he averaged 10.6 PPG, 3.9 RPG, 5.5 APG and 1.2 STL in 27.5 MIN across 33 games while earning a spot on the Big 12 All-Freshman Team. He is the 11th Russian-born player to appear in NBA history and the fourth to play for the Nets (Timofey Mozgov - 2017-18, Sergey Karasev - 2014-16, Andrei Kirilenko - 2013-15). At 19 years, 233 days old, he became the 9th-youngest Net to appear in a game in franchise history.

MOST 3PM THRU 52 CAREER GAMES, NBA HISTORY

RK	NAME	3PM	3PT%	YEAR
1	Kon Knueppel	174	42.8	2025-26
2	Keegan Murray	130	41.4	2022-23
3	Luka Dončić	125	34.9	2018-19
4	EGOR DËMIN	124	38.5	2025-26
5	Saddiq Bey	120	38.2	2020-21

2025-26 SHOT DENSITY CHART

DARKER = HIGHER FG%
LARGER = MORE SHOTS

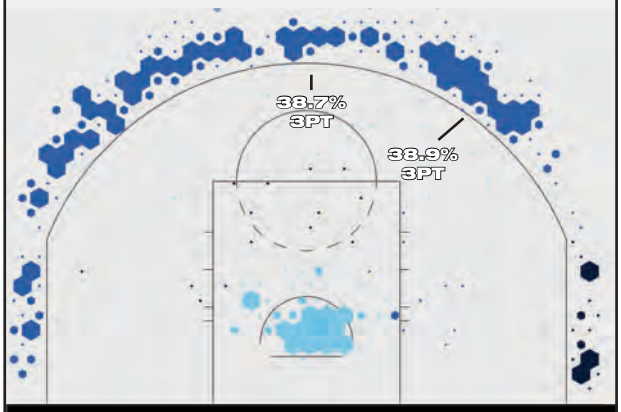

	2025-26 HIGHS	CAREER HIGHS
PTS	**26** BKN at ORL 2/5/26	**26** BKN at ORL 2/5/26
FGM	**8** 3 times (BKN @ ORL, 2/5/26)	**8** 3 times (BKN @ ORL, 2/5/26)
FGA	**18** 2 times (BKN vs. MIA, 12/18/25)	**18** 2 times (BKN vs. MIA, 12/18/25)
3FGM	**7** BKN vs. GSW 12/29/25	**7** BKN vs. GSW 12/29/25
3FGA	**14** 2 times (BKN vs. GSW, 12/29/25)	**14** 2 times (BKN vs. GSW, 12/29/25)
FTM	**4** 2 times (BKN vs. IND, 2/11/26)	**4** 2 times (BKN vs. IND, 2/11/26)
FTA	**5** 2 times (BKN @ ORL, 2/5/26)	**5** 2 times (BKN @ ORL, 2/5/26)
OREB	**2** 2 times (BKN vs. LAC, 1/9/26)	**2** 2 times (BKN vs. LAC, 1/9/26)
DREB	**9** BKN at UTA 1/30/26	**9** BKN at UTA 1/30/26
TREB	**10** BKN at UTA 1/30/26	**10** BKN at UTA 1/30/26
ASTS	**9** BKN vs. SAS 2/26/26	**9** BKN vs. SAS 2/26/26
STLS	**3** BKN vs. LAC 1/9/26	**3** BKN vs. LAC 1/9/26
BLKS	**2** 3 times (BKN @ OKC, 2/20/26)	**2** 3 times (BKN @ OKC, 2/20/26)
MINS	**33** BKN at PHI 12/23/25	**33** BKN at PHI 12/23/25

ALL-STAR
LOS ANGELES 2026

Egor Dëmin participated in the 2026 Castrol Rising Stars at NBA All-Star as one of the top 10 rookies this season. He is the 17th Net to participate in the challenge and first since Jarrett Allen and Rodions Kurucs in 2019. Dëmin's team, coached by Nets legend Vince Carter, won the event.

- Set the NBA rookie record with a 3PM in 34 straight games (11/7/25 - 1/30/26)
- Holds the highest 3P% (38.5) by a qualified rookie (min. 30 3PA) in Nets franchise history and made the second-most 3-pointers by a Nets rookie (Kerry Kittles, 158 in 1996-97).

MOST 3PM, ALL-TIME NETS ROOKIES

PLAYER	COUNT	YEAR
Kerry Kittles	158	1996-97
EGOR DËMIN	**124**	**2025-26**
Bojan Bogdanovic	91	2014-15
Ryan Anderson	69	2008-09
Keith Van Horn	69	1997-98

- Set the Nets rookie record with a career-high seven 3-pointers (7-of-14) on 12/29 vs. Golden State.
- Scored a career-high 26 points on 2/5 vs. ORL on 6-10 3PT; tied for eighth-most games with at least six 3-pointers by a rookie in NBA history
- Has eight games with 5+ 3PM, the most by a rookie in Nets history - all other franchise rookies have combined for nine such games.
- Became the first teenager in NBA history with 25+ PTS, 10+ REB and 5+ 3PM in a game on 1/30 at UTA. Also became the second-fastest player to make 100 career 3-pointers (41 games) in that game.
- Tied Saddiq Bey (2020-21), Keegan Murray (2022-23) and Brandon Miller (2023-24) for the second-most games (12) with at least four 3-pointers through a rookie's first 50 career games in NBA history (1. Kon Knueppel, 23)
- Made eight 3-pointers in the clutch, tied as the second-most by a rookie in the past five seasons
- On 1/7 against Orlando, scored 18 points (all in Q4 and OT) going 5-5 from deep in that stretch. He hit a game-tying 3-pointer with 5.6 seconds left in Q4 and a go-ahead 3-pointer with 5.4 seconds left in OT, becoming the first rookie since Kevin Durant (4/6/08) to hit multiple go-ahead or game-tying 3-pointers in the final 30 seconds of Q4 or OT in a game.

10 TYSON ETIENNE

	GP	GS	PPG	RPG	APG	SPG	BPG	MPG	FG%	3FG%	FT%
2025-26	11	0	2.5	0.3	0.6	0.00	0.00	6.3	.333	.375	.500
Career	18	0	4.6	0.7	1.1	0.17	0.06	12.3	.329	.324	.750
** No Career VS PHI Games Played **											

RECENT GAMES

OPPONENT	W/L	MIN	FG-A	3P-A	FT-A	OR	DR	TR	A	PF	ST	TO	BS	PTS
3/12 at ATL	L	18:16	2-5	2-5	0-0	1	2	3	2	6	0	1	0	6
3/10 vs. DET	L	12:00	2-3	2-3	1-2	0	0	0	3	2	0	1	0	7
3/9 vs. MEM	W	4:54	1-4	1-3	0-0	0	0	0	1	2	0	1	0	3
3/7 at DET	W	Inactive - G League Two-Way												
3/5 at MIA	L	Inactive - G League Two-Way												
LAST FIVE PLAYED AVG.		12.3	18	32.9	32.4	75.0	0.2	0.4	0.7	1.1	1.8	0.2	0.7	4.6

GUARD 6'1" 204 LBS 2ND SEASON 26 YRS WICHITA STATE

ETIENNE re-signed on a two-way contract with Brooklyn on 7/3/25 after originally joining team on a two-way contract on 3/4/25. He spent three seasons (2019-22) at Wichita State University, where he departed tied for third on the Shockers' all-time 3-pointers made leaderboard (200) and earned American Athletic Conference Co-Player of the Year accolades as a sophomore. Last season, he appeared in 32 regular season games (all starts) with the Nets' NBA G League affiliate, the Long Island Nets, last season, averaging 19.6 points, 2.9 rebounds, 3.3 assists and 1.5 steals in 35.8 minutes per game. Etienne finished the season tied for second in the NBA G League in 3-point field goals made (108) and ninth in the NBA G League in 3-point field goal percentage (.458).

	2025-26 HIGHS	CAREER HIGHS
PTS	**7** BKN vs. DET 3/10/26	**16** BKN vs. ATL 4/10/25
FGM	**2** 3 times (BKN @ ATL, 3/12/26)	**5** BKN vs. ATL 4/10/25
FGA	**5** BKN at ATL 3/12/26	**14** BKN vs. ATL 4/10/25
3FGM	**2** 3 times (BKN @ ATL, 3/12/26)	**4** BKN vs. ATL 4/10/25
3FGA	**5** BKN at ATL 3/12/26	**12** BKN vs. ATL 4/10/25
FTM	**1** BKN vs. DET 3/10/26	**2** 4 times (BKN vs. NYK, 4/13/25)
FTA	**2** BKN vs. DET 3/10/26	**4** BKN vs. TOR 4/6/25
OREB	**1** BKN at ATL 3/12/26	**1** 4 times (BKN @ ATL, 3/12/26)
DREB	**2** BKN at ATL 3/12/26	**3** BKN vs. TOR 4/6/25
TREB	**3** BKN at ATL 3/12/26	**4** BKN vs. TOR 4/6/25
ASTS	**3** BKN vs. DET 3/10/26	**5** BKN vs. MIN 4/3/25
STLS	--	**2** BKN vs. MIN 4/3/25
BLKS	--	**1** BKN vs. TOR 4/6/25
MINS	**18** BKN at ATL 3/12/26	**32** BKN vs. TOR 4/6/25

★★★ LONG ISLAND REPORT ★★★

- Was last recalled from the Long Island Nets on 3/9
- Is the all-time leader in points and 3-pointers made in Long Island Nets franchise history
- Became the fourth player in Long Island Nets franchise history to record 100 steals in a Long Island uniform on 3/6 against the Swarm
- Recorded his first career double-double on 1/19 against Iowa with 16 points while matching his career high 10 assists in 30 minutes
- Tallied his 400th career assist in the NBA G League on 12/28/25
- Totaled a season-high 35 points (17 in the fourth quarter), six rebounds, two assists and two steals, on 1/2 at Cleveland
- Set a career high this season with 10 3-pointers made on 12/6 at Delaware while finishing with 34 points, four rebounds and four assists in 34 minutes
- Knocked down 10 3-pointers, including a game-winner in overtime vs. Delaware on 12/6 to set the Long Island Nets franchise record for 3PM off the bench in a single game
- Finished this season's Tip-Off Tournament averaging a career-high 5.0 made triples per contest, which matched L.J. Cryer for the most among players with at least five games played this season

★ 2025-26 REGULAR SEASON G LEAGUE STATS ★

	GP	GS	PPG	RPG	APG	SPG	BPG	MPG	FG%	3FG%	FT%
2025-26	27	25	15.8	3.0	4.1	1.04	0.11	32.2	.413	.387	.860
Career	134	92	12.6	2.5	3.1	0.97	0.15	27.4	.434	.388	.812

	POINTS				REB		AST	BLK	STL		
	10+	20+	30+	40+	10+	20+	10+	3+	3+	DBL-DBL	TPL-DBL
2025-26	24	7	1	--	--	--	--	--	3	--	--
Career	82	29	5	1	--	--	1	--	13	--	--

RECENT GAMES

OPPONENT	W/L	MIN	FG-A	3P-A	FT-A	OR	DR	TR	A	PF	ST	TO	BS	PTS
3/6 at GBO	W	32:46	4-8	4-7	0-0	0	2	2	6	5	1	3	0	12
3/4 at GBO	W	34:31	4-9	3-8	0-0	0	3	3	3	3	1	0	0	11
3/1 vs. WES	W	30:56	4-8	3-5	2-2	0	1	1	4	3	0	1	0	14
2/26 vs. GRG	L	33:48	7-12	4-8	0-0	2	4	6	2	4	0	0	0	18
2/25 vs. MNE	W	29:53	4-10	4-8	0-0	0	1	1	2	2	3	0	0	12

31

CHANEY JOHNSON

	GP	GS	PPG	RPG	APG	SPG	BPG	MPG	FG%	3FG%	FT%
2025-26	3	0	4.0	1.7	1.3	0.67	0.33	15.7	.625	.667	.000
Career	3	0	4.0	1.7	1.3	0.67	0.33	15.7	.625	.667	.000

** No Career VS PHI Games Played **

RECENT GAMES

OPPONENT	W/L	MIN	FG-A	3P-A	FT-A	OR	DR	TR	A	PF	ST	TO	BS	PTS
3/12 at ATL	L	20:03	1-3	1-2	0-0	1	2	3	3	4	1	2	0	3
3/10 vs. DET	L	22:12	2-3	1-1	0-0	0	1	1	1	3	0	1	0	5
3/9 vs. MEM	W	4:54	2-2	0-0	0-0	0	1	1	0	1	1	0	1	4
3/7 at DET	W	Inactive - G League Two-Way												
3/5 at MIA	L	Inactive - G League Two-Way												
LAST FIVE PLAYED:		15.7	62.5	--	66.7	0.3	1.3	1.7	1.3	2.7	0.7	1.0	0.3	4.0

GUARD/FORWARD | 6'7" | 220 LBS | ROOKIE | 23 YRS | AUBURN

JOHNSON signed a two-way contract with the Nets on 12/26/25. He went undrafted in the 2025 NBA Draft out of Auburn University, where he spent two seasons (2023-25) and averaged 7.0 points, 4.2 rebounds and 1.1 assists per game in 19.5 minutes across 73 appearances (five starts). With the Tigers, Johnson won the 2024 SEC Tournament Championship, 2025 SEC Regular Season Championship and made the 2025 Final Four, where they fell to eventual champion Florida. Johnson appeared in all 38 games for Auburn in 2025 and averaged 7.8 points and 6.2 rebounds on 55.2% FG in 25.2 minutes across five tournament games. Prior to Auburn, he spent spent three seasons (2020-23) at NCAA Division II Alabama Huntsville, where he started all 35 games of the 2022-23 season and was named Gulf South Conference Player of the Year after averaging 15.9 points and 6.6 rebounds in 25.5 minutes per game as a sophomore.

	2025-26 HIGHS	CAREER HIGHS
PTS	**5** BKN vs. DET 3/10/26	**5** BKN vs. DET 3/10/26
FGM	**2** 2 times (BKN vs. DET, 3/10/26)	**2** 2 times (BKN vs. DET, 3/10/26)
FGA	**3** 2 times (BKN @ ATL, 3/12/26)	**3** 2 times (BKN @ ATL, 3/12/26)
3FGM	**1** 2 times (BKN @ ATL, 3/12/26)	**1** 2 times (BKN @ ATL, 3/12/26)
3FGA	**2** BKN at ATL 3/12/26	**2** BKN at ATL 3/12/26
FTM	--	--
FTA	--	--
OREB	**1** BKN at ATL 3/12/26	**1** BKN at ATL 3/12/26
DREB	**2** BKN at ATL 3/12/26	**2** BKN at ATL 3/12/26
TREB	**3** BKN at ATL 3/12/26	**3** BKN at ATL 3/12/26
ASTS	**3** BKN at ATL 3/12/26	**3** BKN at ATL 3/12/26
STLS	**1** 2 times (BKN @ ATL, 3/12/26)	**1** 2 times (BKN @ ATL, 3/12/26)
BLKS	**1** BKN vs. MEM 3/9/26	**1** BKN vs. MEM 3/9/26
MINS	**22** BKN vs. DET 3/10/26	**22** BKN vs. DET 3/10/26

- Recorded his first made field goal in the NBA on 3/9 vs. Memphis

★★★ LONG ISLAND REPORT ★★★

- Tallied double digit scoring in his first six appearances with Long Island
- Matched his NBA G League career high with 22 points on 1/4 against San Diego in his first home game at Nassau Coliseum while also setting career marks with three steals and three 3-pointers
- Recorded a double-double in his first game with Long Island against his former team, the Cleveland Charge on 1/2, posting 11 points, 11 rebounds, four assists, two steals and three blocks in 34 minutes
- Finished with 22 points (8-of-10 FG, 3-of-4 3PT) in his first home game at Nassau Coliseum to go with seven rebounds, two assists and three steals in 28 minutes
- Recorded a career-high 15 rebounds to go with 14 points on 1/21 at Sioux Falls

★ 2025-26 REGULAR SEASON G LEAGUE STATS ★

	GP	GS	PPG	RPG	APG	SPG	BPG	MPG	FG%	3FG%	FT%
2025-26	25	5	14.2	6.0	1.8	1.52	0.88	26.5	.579	.375	.746
Career	25	5	14.2	6.0	1.8	1.52	0.88	26.5	.579	.375	.746

	POINTS				REB		AST	BLK	STL		
	10+	20+	30+	40+	10+	20+	10+	3+	3+	DBL-DBL	TPL-DBL
2025-26	23	4	--	--	4	--	--	1	8	4	--
Career	23	4	--	--	4	--	--	1	8	4	--

RECENT GAMES

OPPONENT	W/L	MIN	FG-A	3P-A	FT-A	OR	DR	TR	A	PF	ST	TO	BS	PTS
3/4 at GBO	W	27:16	8-11	1-3	0-0	3	4	7	4	5	2	1	0	17
3/1 vs. WES	W	29:14	4-7	1-1	3-5	5	5	10	3	4	0	0	0	15
2/26 vs. GRG	L	28:30	10-12	3-3	3-3	3	4	7	1	1	0	2	2	29
2/25 vs. MNE	W	30:27	8-12	1-4	1-2	5	3	8	1	4	3	2	2	19
2/20 at BHM	L	29:36	5-10	0-2	0-0	5	5	10	1	2	1	1	0	10

9 E.J. LIDDELL

	GP	GS	PPG	RPG	APG	SPG	BPG	MPG	FG%	3FG%	FT%
2025-26	13	0	2.2	1.5	0.2	0.08	0.23	6.1	.478	.308	.667
Career	33	0	1.6	1.0	0.2	0.12	0.18	4.7	.455	.250	.857
Career vs PHI	1	0	0.0	0.0	0.0	0.00	0.00	3.4	.000	.000	.000

RECENT GAMES

OPPONENT	W/L	MIN	FG-A	3P-A	FT-A	OR	DR	TR	A	PF	ST	TO	BS	PTS
3/12 at ATL	L	13:28	2-3	0-1	0-0	0	6	6	0	2	0	2	2	4
3/10 vs. DET	L	12:00	0-1	0-0	0-0	0	2	2	3	1	0	2	1	0
3/9 vs. MEM	W	4:54	1-2	0-1	0-0	0	1	1	0	0	0	1	0	2
3/7 at DET	W	Inactive - G League Two-Way												
3/5 at MIA	L	Inactive - G League Two-Way												
LAST FIVE NBA AVG:		8.8	54.5	40.0	--	0.0	2.2	2.2	0.6	0.6	0.2	1.0	0.6	2.8

FORWARD 6'6" 234 LBS 3RD SEASON 24 YRS OHIO STATE

LIDDELL signed a two-way contract with the Nets on 11/3/25. He appeared in 27 games (26 starts) for the Chicago Bulls' G League affiliate Windy City Bulls last season, averaging 15.7 points, 6.5 rebounds, 2.4 assists and 2.3 blocks in 32.3 minutes per game and ranking fourth in the NBA G League in blocks per game. He spent prior season on Birmingham Squadron (NOP). Prior to his professional career, he played three seasons (2019-22) at Ohio State, where he earned consensus Third Team All-America honors as a junior and was named First Team All-Big Ten in both his sophomore and junior seasons. Across 92 collegiate games, he held averages of 14.1 points, 6.1 rebounds, 1.6 assists and 1.6 blocks per game. In 2021-22 junior season, averaged 19.4 points and led the Big Ten with 2.6 blocks per game. His 83 total rejections were the 8th-most in a season in Buckeyes history.

	2025-26 HIGHS	CAREER HIGHS
PTS	**6** BKN at HOU 10/27/25	**6** 3 times (BKN @ HOU, 10/27/25)
FGM	**2** 3 times (BKN @ ATL, 3/12/26)	**3** CHI at CLE 4/8/25
FGA	**4** BKN at DET 2/1/26	**4** 2 times (BKN @ DET, 2/1/26)
3FGM	**1** 4 times (BKN @ DET, 2/1/26)	**2** CHI vs. MEM 11/23/24
3FGA	**2** 5 times (BKN @ DET, 2/1/26)	**3** CHI vs. MEM 11/23/24
FTM	**1** 2 times (BKN @ NYK, 11/9/25)	**2** 2 times (CHI vs. BKN, 12/2/24)
FTA	**2** BKN at NYK 11/9/25	**2** 3 times (BKN @ NYK, 11/9/25)
OREB	**1** 3 times (BKN @ MIL, 11/29/25)	**2** CHI at CLE 4/8/25
DREB	**6** BKN at ATL 3/12/26	**6** BKN at ATL 3/12/26
TREB	**6** BKN at ATL 3/12/26	**6** BKN at ATL 3/12/26
ASTS	**3** BKN vs. DET 3/10/26	**3** BKN vs. DET 3/10/26
STLS	**1** BKN at LAC 1/25/26	**2** NOP vs. OKC 1/26/24
BLKS	**2** BKN at ATL 3/12/26	**2** BKN at ATL 3/12/26
MINS	**13** BKN at ATL 3/12/26	**17** CHI at ORL 11/27/24

★★★ LONG ISLAND REPORT ★★★

- Was last recalled from the Long Island Nets on 3/9
- Recorded consecutive double-doubles in his first two games with Long Island: 17 points and 11 rebounds in 24 minutes on 12/5 vs. Delaware and 21 points with 13 rebounds in 40 minutes on 12/6 vs. Delaware
- Scored 16 points in the fourth quarter of Long Island's win over San Diego on Jan. 4, marking the highest-scoring quarter of his NBA G League career. He finished with a game-high 26 points to go with eight rebounds, three assists and a block in 36 minutes
- Matched the franchise record for blocks in a single half after recording four blocks in the first half on 12/6/25 vs. Delaware
- Posted a third consecutive double-double on 12/9 vs. College Park and recorded multiple blocks in each of his three Tip-Off Tournament games
- Finished the Tip-Off Tournament averaging 4.0 blocks per game, which tied for the second-most among all NBA G League players
- Recorded a double-double with 25 points and 14 rebounds on 9-for-15 shooting from the field while matching his NBA G League career high with three steals in 40 minutes on 12/22/25 vs. Oklahoma City Blue
- Finished the Tip-Off Tournament averaging 4.0 blocks per game, which tied for the second-most among all NBA G League players

★ 2025-26 REGULAR SEASON G LEAGUE STATS ★

	GP	GS	PPG	RPG	APG	SPG	BPG	MPG	FG%	3FG%	FT%
2025-26	23	23	17.6	8.3	1.8	0.83	1.26	28.9	.494	.346	.860
Career	79	70	16.9	7.5	1.9	0.76	1.82	29.1	.490	.327	.780

	POINTS				REB		AST	BLK	STL		
	10+	20+	30+	40+	10+	20+	10+	3+	3+	DBL-DBL	TPL-DBL
2025-26	19	7	3	--	6	--	--	3	3	4	--
Career	69	23	6	--	19	--	--	20	5	17	--

RECENT GAMES

OPPONENT	W/L	MIN	FG-A	3P-A	FT-A	OR	DR	TR	A	PF	ST	TO	BS	PTS
3/6 at GBO	W	28:09	11-17	3-5	8-8	1	12	13	1	6	0	3	1	36
3/4 at GBO	W	32:46	7-17	1-7	2-2	1	8	9	1	4	0	2	0	17
3/1 vs. WES	W	30:57	3-9	0-2	5-5	3	6	9	0	4	0	3	1	14
2/26 vs. GRG	L	30:47	2-9	0-2	0-1	2	7	9	4	2	0	1	3	4
2/25 vs. MNE	W	35:30	3-11	1-6	3-3	1	8	9	4	1	1	2	0	13

14 TERANCE MANN

	GP	GS	PPG	RPG	APG	SPG	BPG	MPG	FG%	3FG%	FT%
2025-26	56	46	7.5	3.2	3.2	0.64	0.25	24.6	.464	.360	.803
Career	468	215	8.0	3.5	2.1	0.56	0.22	22.4	.498	.371	.783
Career vs PHI	17	7	9.4	3.5	1.9	0.53	0.18	23.2	.525	.326	.759

RECENT GAMES

OPPONENT	W/L	MIN	FG-A	3P-A	FT-A	OR	DR	TR	A	PF	ST	TO	BS	PTS
3/12 at ATL	L	15:49	3-5	0-0	2-2	0	2	2	1	1	0	0	0	8
3/10 vs. DET	L	DNP - Coaches Decision												
3/9 vs. MEM	W	DNP - Coaches Decision												
3/7 at DET	W	29:27	3-7	0-3	1-2	1	3	4	2	5	0	1	1	7
3/5 at MIA	L	29:27	3-6	1-2	0-0	6	2	8	5	1	0	1	0	7
LAST FIVE PLAYED AVG.		23.2	48.0	16.7	83.3	1.6	2.0	3.6	2.8	2.6	0.0	0.4	0.4	6.0

GUARD 6'5" 220 LBS 7TH SEASON 29 YRS FLORIDA STATE

MANN was acquired by Brooklyn in a three-team draft day deal with Atlanta and Boston on 7/7/25. He was originally selected 48th overall in the second round of the 2019 NBA Draft by the Clippers and spent six seasons (2019-25) with the franchise before he was traded to Atlanta at last season's trade deadline. Mann played four seasons (2015-19) of collegiate basketball at Florida State University, where he set the program's all-time record for games played (140) and earned his bachelor's degree in Social Science. He was born in Brooklyn and went to kindergarten in the borough before moving to Lowell, Mass.

2025-26 SHOT DENSITY CHART

DARKER = HIGHER FG%
LARGER = MORE SHOTS

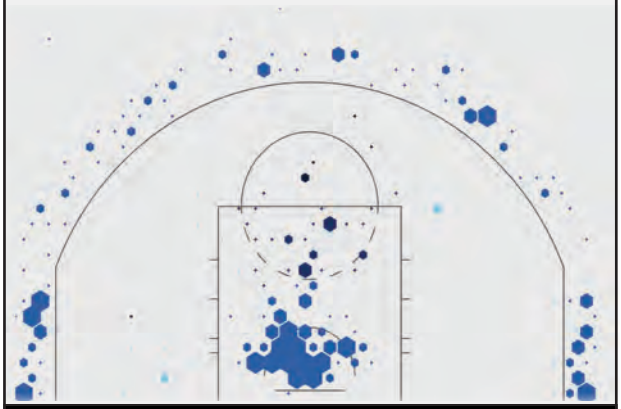

	2025-26 HIGHS	CAREER HIGHS
PTS	**21** BKN at HOU 10/27/25	**31** LAC vs. HOU 1/15/23
FGM	**8** BKN at HOU 10/27/25	**12** LAC vs. HOU 1/15/23
FGA	**12** BKN at IND 11/5/25	**21** LAC at CLE 3/14/22
3FGM	**3** BKN at HOU 10/27/25	**5** LAC vs. HOU 1/15/23
3FGA	**5** 4 times (BKN @ DEN, 1/29/26)	**8** 2 times (LAC @ MEM, 2/23/24)
FTM	**4** 5 times (BKN @ DEN, 1/29/26)	**10** LAC at DEN 3/22/22
FTA	**5** 2 times (BKN @ DEN, 1/29/26)	**13** LAC vs. OKC 8/14/20
OREB	**6** BKN at MIA 3/5/26	**7** LAC vs. ATL 1/8/23
DREB	**5** BKN at WAS 11/16/25	**10** 4 times (LAC @ TOR, 12/31/21)
TREB	**8** BKN at MIA 3/5/26	**14** LAC vs. OKC 8/14/20
ASTS	**8** BKN vs. PHX 1/19/26	**9** 2 times (LAC vs. HOU, 4/9/21)
STLS	**3** 2 times (BKN vs. LAC, 1/9/26)	**4** 4 times (LAC @ WAS, 11/27/24)
BLKS	**2** 2 times (BKN vs. MIA, 12/18/25)	**3** 2 times (LAC @ BKN, 2/6/23)
MINS	**36** BKN vs. PHI 11/28/25	**45** LAC vs. BOS 1/22/25

- At 29 years old, is the oldest player on Brooklyn's roster. He is tied for the most seasons of experience (six) and has the most career games played (468)
- Ranks second on the team in total assists (179) and fourth in minutes played (1379)
- Averages career highs this season in assists per game (3.2) and games with at least five assists (15)
- Ranks 20th among qualified NBA players with a 2.93 assist-to-turnover ratio this season
- Holds the seventh-highest assist-to-usage ratio (1.27) among wings in the NBA this season, per CleaningTheGlass.com
  - » Assist-to-usage ratio is the assist rate compared to usage rate, measuring how often a player recorded an assist given how much they had possession of the ball
  - » Per CleaningTheGlass.com, Mann is considered a wing - a splits time between shooting guard and small forward, or exclusively plays one of those two positions
- Recorded his 16th career 20-point game and his first as a Net with 21 points (8-of-11 FG, 3-of-5 3FG) in 23 minutes on 10/27/25 at Houston
- Has scored in double-figures 15 times this season
- Played in at least 67 games in five consecutive seasons entering 2024-25 with 81 games played in both 2021-22 and 2022-23

00 JOSH MINOTT

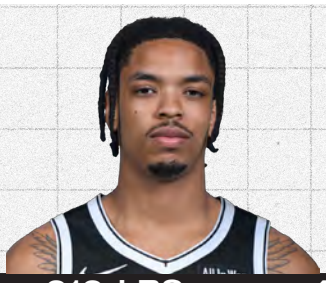

	GP	GS	PPG	RPG	APG	SPG	BPG	MPG	FG%	3FG%	FT%
2025-26	40	10	6.0	3.3	0.9	0.78	0.40	15.6	.503	.418	.769
Career	133	10	3.4	1.7	0.5	0.41	0.29	8.2	.495	.389	.838
Career vs PHI	6	2	1.2	1.8	0.5	0.00	0.17	9.2	.250	.250	.500

RECENT GAMES

OPPONENT	W/L	MIN	FG-A	3P-A	FT-A	OR	DR	TR	A	PF	ST	TO	BS	PTS
3/12 at ATL	L	24:18	6-9	4-7	8-10	0	3	3	1	1	3	2	3	24
3/10 vs. DET	L	21:01	3-8	1-5	2-2	2	1	3	0	0	0	3	0	9
3/9 vs. MEM	W	DNP - Coaches Decision												
3/7 at DET	W	DNP - Coaches Decision												
3/5 at MIA	L	2:20	0-0	0-0	0-0	0	0	0	0	0	0	0	0	0
LAST FIVE PLAYED AVG.		15.8	50.0	37.5	83.3	0.4	1.8	2.2	0.6	0.4	1.0	1.6	0.8	7.6

FORWARD | 6’8” | 212 LBS | 4TH SEASON | 23 YRS | MEMPHIS

MINOTT was acquired in a trade with Boston at the trade deadline on 2/5. He originally signed a multi-year contract with the Celtics on 7/7/25. Minott was selected 45th overall in the second round of the 2022 NBA Draft by the Charlotte Hornets. Minott was acquired by the Minnesota Timberwolves in a draft-night deal and spent three seasons with the franchise (2022-25). He spent one season at Memphis (2021-22), where he earned AAC All-Freshman Team honors. The Boca Raton, Fla., native played in 33 games (five starts) for the Tigers and averaged 6.6 points and 3.8 rebounds in 14.6 minutes per game.

2025-26 SHOT DENSITY CHART

DARKER = HIGHER FG%
LARGER = MORE SHOTS

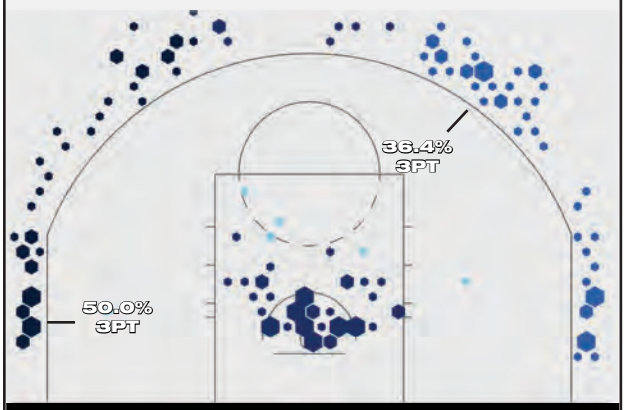

	2025-26 HIGHS	CAREER HIGHS
PTS	**24** BKN at ATL 3/12/26	**24** BKN at ATL 3/12/26
FGM	**8** BOS vs. WAS 11/5/25	**8** BOS vs. WAS 11/5/25
FGA	**12** BOS vs. WAS 11/5/25	**12** 2 times (BOS vs. WAS, 11/5/25)
3FGM	**4** BKN at ATL 3/12/26	**4** BKN at ATL 3/12/26
3FGA	**7** BKN at ATL 3/12/26	**7** BKN at ATL 3/12/26
FTM	**8** BKN at ATL 3/12/26	**8** BKN at ATL 3/12/26
FTA	**10** BKN at ATL 3/12/26	**10** BKN at ATL 3/12/26
OREB	**5** BOS vs. CLE 10/29/25	**5** BOS vs. CLE 10/29/25
DREB	**10** BOS vs. CLE 10/29/25	**10** BOS vs. CLE 10/29/25
TREB	**15** BOS vs. CLE 10/29/25	**15** BOS vs. CLE 10/29/25
ASTS	**4** BOS vs. MEM 11/12/25	**4** BOS vs. MEM 11/12/25
STLS	**3** 4 times (BKN @ ATL, 3/12/26)	**3** 5 times (BKN @ ATL, 3/12/26)
BLKS	**3** BKN at ATL 3/12/26	**3** BKN at ATL 3/12/26
MINS	**34** BOS vs. WAS 11/5/25	**34** BOS vs. WAS 11/5/25

- Acquired fom Boston in exchange for cash considerations at the trade deadline.
- Ranks 7th in the NBA (minimum 90 3PA) this season among players 6’7” or taller with a 41.8% 3PT. Per CleaningTheGlass.com, His 3-point percentage ranks in the 97th percentile among power forwards and centers this season.
- Scored a career-high 24 points on 3/12 at Atlanta with career bests of four 3-pointers made (4-7) and eight free throws (8-10). It was his second career 20-point game and first time scoring 10+ as a Net.

WITH BOSTON:

- Appeared in 33 games (10 starts) with the Celtics this season before being acquired by Brooklyn at the trade deadline, averaging career-highs with 5.8 points, 3.6 rebounds and 1.0 assists in 15.9 minutes per game.
- In his first career start at New Orleans on 10/17/25, he tallied 15 points (6-9 FG, 1-3 3FG, 1-1 FT), nine rebounds, one assist, one steal and one block in 28 minutes. He recorded a +42 plus-minus on the night, tying for the 8th-best mark by a Celtic in the play-by-play era.

★★★ LONG ISLAND REPORT ★★★

- Was last recalled from the Long Island Nets on 2/26

★ 2025-26 REGULAR SEASON G LEAGUE STATS ★

	GP	GS	PPG	RPG	APG	SPG	BPG	MPG	FG%	3FG%	FT%
2025-26	3	3	10.3	3.0	2.0	0.67	1.67	24.6	.385	.444	1.000
Career	28	26	18.7	6.8	2.6	1.04	1.36	31.6	.520	.330	.789

	POINTS				REB		AST	BLK	STL		
	10+	20+	30+	40+	10+	20+	10+	3+	3+	DBL-DBL	TPL-DBL
2025-26	1	--	--	--	--	--	--	1	--	--	--
Career	25	14	1	--	4	--	--	4	4	4	--

RECENT GAMES

OPPONENT	W/L	MIN	FG-A	3P-A	FT-A	OR	DR	TR	A	PF	ST	TO	BS	PTS
2/25 vs. MNE	W	24:00	2-4	1-2	0-0	1	3	4	2	2	0	1	0	5
2/20 at BHM	L	25:46	3-12	2-7	1-1	3	1	4	2	3	0	2	3	9
2/19 at BHM	W	24:05	5-10	5-9	1-1	0	1	1	2	3	2	1	2	17

17

MICHAEL PORTER JR.

	GP	GS	PPG	RPG	APG	SPG	BPG	MPG	FG%	3FG%	FT%
2025-26	52	52	24.2	7.1	3.0	1.06	0.25	32.5	.463	.363	.859
Career	397	343	17.3	6.5	1.6	0.66	0.54	29.5	.493	.398	.812
Career vs PHI	11	9	18.0	7.0	0.9	0.45	0.18	27.7	.497	.416	.762

RECENT GAMES

OPPONENT	W/L	MIN	FG-A	3P-A	FT-A	OR	DR	TR	A	PF	ST	TO	BS	PTS
3/12 at ATL	L	Inactive - Injury												
3/10 vs. DET	L	22:17	7-14	1-6	4-4	1	1	2	1	4	1	3	0	19
3/9 vs. MEM	W	Inactive - Rest												
3/7 at DET	W	39:17	10-25	3-12	7-7	2	11	13	1	2	2	2	1	30
3/5 at MIA	L	35:48	9-24	7-18	2-3	3	10	13	3	3	2	3	1	27
LAST FIVE PLAYED AVG.		30.9	40.2	30.2	85.0	1.6	5.6	7.2	1.8	2.8	1.6	2.0	0.4	22.2

FORWARD 6'10" 225 LBS 7TH SEASON 27 YRS MISSOURI

PORTER JR. was acquired in an offseason trade with Denver on July 8, 2025. He won an NBA Championship with Denver in 2023 and reached the playoffs five times from 2020-25. Porter Jr. was originally selected 14th overall in the first round of the 2018 NBA Draft by the Denver Nuggets after spending one year at the University of Missouri (2017-18).

MOST 3PM THRU FIRST 52 GAMES AS A NET

RK	NAME	3PM	SEASONS
1	MICHAEL PORTER JR.	176	2025-26
2	Patty Mills	172	2021-22
3	Kyrie Irving	147	2019-21
4	James Harden	143	2020-21
5	Cameron Johnson	129	2023-24

2025-26 SHOT DENSITY CHART

DARKER = HIGHER FG%
LARGER = MORE SHOTS

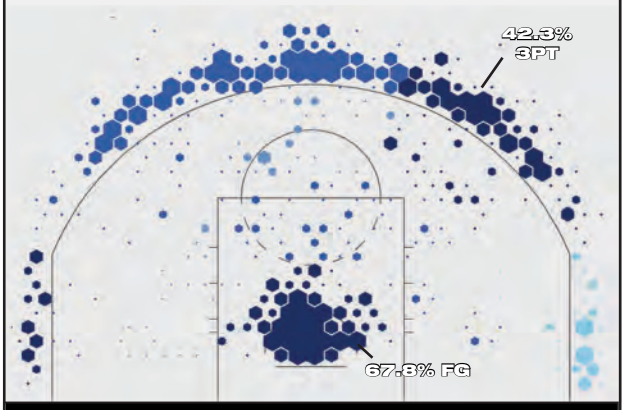

	2025-26 HIGHS	CAREER HIGHS
PTS	**38** BKN at DEN 1/29/26	**39** 2 times (DEN vs. NOP, 2/5/25)
FGM	**15** BKN at PHX 1/27/26	**16** DEN vs. NOP 2/5/25
FGA	**28** BKN at DEN 1/29/26	**28** BKN at DEN 1/29/26
3FGM	**8** BKN vs. ORL 1/7/26	**8** 2 times (BKN vs. ORL, 1/7/26)
3FGA	**18** 2 times (BKN @ MIA, 3/5/26)	**18** 2 times (BKN @ MIA, 3/5/26)
FTM	**10** BKN vs. TOR 11/11/25	**10** BKN vs. TOR 11/11/25
FTA	**11** 2 times (BKN @ OKC, 2/20/26)	**11** 2 times (BKN @ OKC, 2/20/26)
OREB	**4** BKN vs. DEN 1/4/26	**7** DEN vs. ORL 4/4/21
DREB	**14** BKN vs. PHI 11/2/25	**14** 2 times (BKN vs. PHI, 11/2/25)
TREB	**17** BKN vs. PHI 11/2/25	**17** BKN vs. PHI 11/2/25
ASTS	**7** 2 times (BKN @ WAS, 11/16/25)	**7** 2 times (BKN @ WAS, 11/16/25)
STLS	**4** BKN vs. LAC 1/9/26	**4** 2 times (BKN vs. LAC, 1/9/26)
BLKS	**2** BKN at DEN 1/29/26	**4** 2 times (DEN vs. UTA, 3/28/25)
MINS	**42** BKN vs. BOS 1/23/26	**46** DEN at SAS 1/4/25

2025-26 LEADERBOARDS

STAT	VALUE	RANK
PPG	24.2	16th
3-pointers made per game	3.4	6th
Points per game off dribble handoffs	3.9	2nd
Points per game off screens	3.3	3rd
FG% in restricted area (min. 200 att)	76.6%	5th
3PM when defender is 0-4 feet away	87	1st

- Has career highs of 37 games with 20+ points and 14 games with 30+ points this season
- Made at least five 3-pointers 16 times this season, which is third most in a season in Nets franchise history and tied with Stephen Curry and Luka Dončić for the fourth most in the NBA this season
- Joins Jaylen Brown, Luka Dončić, Nikola Jokić and Victor Wembanyama as the only qualified players in the NBA averaging at least 24.0 points and 7.0 rebounds this season. Porter Jr. and Dončić are the only players this season to do so while making over 3.0 3-pointers per game.
- Is on pace to join Kevin Durant (2x - 2020-21, 2021-22), James Harden (2020-21) and Bernard King (1977-78) as the only Nets in franchise history to average at least 24.0 points and 7.0 rebounds in a single season (24.2 PPG, 7.1 RPG)
- Became the fastest player ever to reach 100 3-pointers as a Net (27 games). The record was previously held by Patty Mills (31 games)
- Is on pace to tie for the highest single-season average in Nets franchise history with 3.4 3-pointers made per game, tying Kyrie Irving with 3.4 3PM per game in 2021-22
- Porter Jr. has recorded the most 3-pointers (176) and the fifth-most points (1,259) of any Nets player through their first 52 games with the franchise (1. Kyrie Irving, 1419 PTS).

ON/OFF STATISTICS, PER CLEANINGTHEGLASS.COM

When Michael Porter Jr. is on the floor this season, the Nets are:

- Scoring 7.9 more points per 100 possessions, which is the 11th-highest rate in the NBA (min. 1500 min.)
- Have a 2.9% higher effective field goal percentage, which is the 18th-highest rate in the NBA (min. 1500 min.)

17 PORTER JR.

CONTINUED

TOUGH SHOT MAKER

Michael Porter Jr. takes and makes any shot on the floor at league leading rates, getting his shots quickly and regardless of the defense.

- He leads the NBA with 87 3-pointers made on "tight defense" (when a defender is 0-4 feet from the shooter).
- He ranks fifth in the NBA by making 5.1 field goals per game after touching the ball for less that two seconds before shooting. He is second with 10.7 such FGA per game.

Most 3PM on "Tight Defense" NBA 2025-26

PLAYER	3PM	3PA	3PT%
Michael Porter Jr.	**87**	**260**	**33.5**
James Harden	64	190	33.7
Duncan Robinson	46	133	35.3
AJ Green	45	124	36.3
Anthony Edwards	43	122	35.2
Kevin Durant	43	116	37.1

Most FGM per game, touched ball for less than 2 seconds, NBA 2025-26, min. 20 GP

PLAYER	FGM	FGA	FG%
Lauri Markkanen	6.3	13.0	48.6
Nikola Jokić	5.6	9.4	59.7
Anthony Davis	5.3	9.1	58.8
Nikola Vučević	5.2	10.2	50.7
Michael Porter Jr.	**5.1**	**10.7**	**47.2**

Michael Porter Jr. is one of five players
in NBA history with at least:

49.0% career FG% (49.3%)
39.0% career 3PT% (39.8%)
1000 career 3PM (1019)

Kevin Durant, Steve Nash, Kawhi Leonard, Karl-Anthony Towns

CAREER-HIGHS:

Michael Porter Jr. is averaging career-highs in scoring, rebounds and assists while attempting his most shots from every part of the court. This comes on a career-high usage percentage and touches per game:

CATEGORY	2025-26	PREV. HIGH
PTS	24.2	19.0 (20-21)
FG	8.5	7.3 (20-21)
FGA	18.4	13.6 (24-25)
3PM	3.4	3.0 (22-23)
3PA	9.3	7.3 (22-23)
FT	3.8	1.9 (24-25)
FTA	4.4	2.5 (24-25)
AST	3.0	2.1 (24-25)
USG %	30.4%	22.7 (22-23)
TOUCHES	58.1	46.0 (24-25)

Since entering the league in 2019-20, Michael Porter Jr. has been one of the best volume 3-point shooters in the NBA, ranking second with a 39.8% 3PT among all players with at least 2,500 3-pointers attempted.

Players with .390 3PT% on 2,500 3PA, NBA since 2019-20

PLAYER	3PT%	3PM	3PA
Stephen Curry	.403	1750	4347
Duncan Robinson	.399	1373	3442
Michael Porter Jr.	**.398**	**1019**	**2559**
Zach LaVine	.398	1170	2939
Klay Thompson	.394	1071	2720
Malik Beasley	.392	1253	3200
Paul George	.391	982	2509
CJ McCollum	.391	1317	3370

4 DRAKE POWELL

	GP	GS	PPG	RPG	APG	SPG	BPG	MPG	FG%	3FG%	FT%
2025-26	50	12	6.2	1.7	1.5	0.50	0.16	19.5	.420	.291	.905
Career	50	12	6.2	1.7	1.5	0.50	0.16	19.5	.420	.291	.905
Career vs PHI	2	0	3.0	0.5	1.0	0.50	0.00	12.5	.667	.000	1.000

RECENT GAMES

OPPONENT	W/L	MIN	FG-A	3P-A	FT-A	OR	DR	TR	A	PF	ST	TO	BS	PTS
3/12 at ATL	L	32:11	4-13	1-6	2-2	0	1	1	3	3	1	2	1	11
3/10 vs. DET	L	23:21	3-6	2-5	2-2	0	1	1	0	1	0	0	0	10
3/9 vs. MEM	W	26:40	3-7	3-6	0-0	1	2	3	2	1	0	1	0	9
3/7 at DET	W	Inactive - G League on Assignment												
3/5 at MIA	L	Inactive - G League on Assignment												
LAST FIVE PLAYED AVG.		24.8	39.4	30.0	100.0	0.4	1.2	1.6	1.4	1.0	0.4	1.0	0.2	7.2

GUARD-FORWARD 6'5" 205 LBS ROOKIE 20 YRS NORTH CAROLINA

POWELL was drafted 22nd overall by Atlanta in the 2025 NBA Draft and acquired by Brooklyn in a draft-night deal that also sent Terance Mann to the Nets. He played one season at North Carolina, where he was named the team's Defensive Player of the Year. Powell appeared in 40 games and averaged 7.4 points, 3.3 rebounds, 1.1 assists, 0.7 steals and 0.7 blocks on 37.9% 3PT with the Tar Heels. He played in the 2024 McDonald's All American Game, Jordan Brand Classic and the Allen Iverson Roundball Classic. Powell posted the highest vertial leap (43 inches) at the 2025 NBA Draft Combine.

2025-26 SHOT DENSITY CHART

DARKER = HIGHER FG%
LARGER = MORE SHOTS

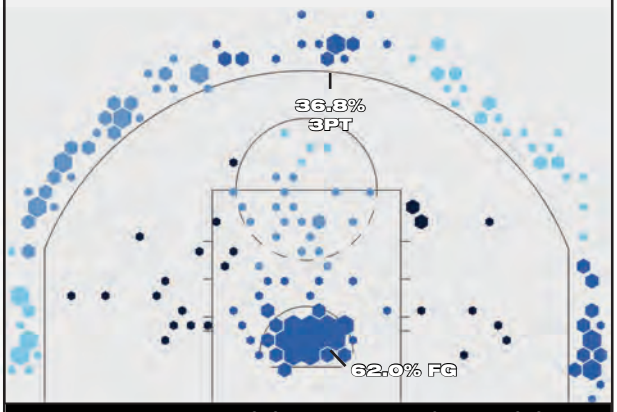

	2025-26 HIGHS	CAREER HIGHS
PTS	**16** BKN at NOP 1/14/26	**16** BKN at NOP 1/14/26
FGM	**6** BKN at NOP 1/14/26	**6** BKN at NOP 1/14/26
FGA	**10** 3 times (BKN @ NOP, 1/14/26)	**10** 3 times (BKN @ NOP, 1/14/26)
3FGM	**3** 3 times (BKN vs. MEM, 3/9/26)	**3** 3 times (BKN vs. MEM, 3/9/26)
3FGA	**6** 3 times (BKN vs. MEM, 3/9/26)	**6** 3 times (BKN vs. MEM, 3/9/26)
FTM	**5** BKN at DET 2/1/26	**5** BKN at DET 2/1/26
FTA	**5** BKN at DET 2/1/26	**5** BKN at DET 2/1/26
OREB	**3** BKN at ORL 2/5/26	**3** BKN at ORL 2/5/26
DREB	**5** 2 times (BKN vs. CHI, 2/9/26)	**5** 2 times (BKN vs. CHI, 2/9/26)
TREB	**5** 2 times (BKN vs. CHI, 2/9/26)	**5** 2 times (BKN vs. CHI, 2/9/26)
ASTS	**4** 2 times (BKN vs. CHA, 12/1/25)	**4** 2 times (BKN vs. CHA, 12/1/25)
STLS	**3** BKN vs. CHA 12/1/25	**3** BKN vs. CHA 12/1/25
BLKS	**1** 7 times (BKN vs. IND, 2/11/26)	**1** 7 times (BKN vs. IND, 2/11/26)
MINS	**32** BKN at DET 2/1/26	**32** BKN at DET 2/1/26

- Leads the Nets this season with 90.5% shooting from the free-throw line, which ranks second among qualified NBA rookies this season and is on pace to set the Nets rookie record:

HIGHEST FT%
NBA QUALIFIED ROOKIES 2025-26

PLAYER	FT%	FTM	FTA	TEAM
Walter Clayton Jr.	91.2	83	91	MEM
DRAKE POWELL	**90.5**	**57**	**63**	**BKN**
Tre Johnson	87.7	71	81	WAS
Kon Knueppel	87.4	167	191	CHA

HIGHEST FT%,
NETS FRANCHISE ROOKIES (min. 40 FTA)

PLAYER	FT%	FTM	FTA	YEAR
DRAKE POWELL	**90.5**	**57**	**63**	**2025-26**
Jeff Turner	85.9	79	92	1984-85
Marcus Williams	84.7	72	85	2006-07
Keith Van Horn	84.6	258	305	1997-98

- Led the NBA with a 91.9 defensive rating in December (min. five games played and 15 minutes per game)
- Started eight straight games from 1/12-27 and averaged 7.1 points, 1.5 rebounds and 1.8 assists in that span
- Recorded the fourth-highest plus/minus in a single game (+31 vs. MIL 12/14/25) by a rookie off the bench in Nets history (highest: +36, Isaiah Whitehead, 1/20/17). It was also the fifth-highest among NBA rookies this season

★★★ LONG ISLAND REPORT ★★★

- Was last recalled from the Long Island Nets on 3/8

★ 2025-26 REGULAR SEASON G LEAGUE STATS ★

	GP	GS	PPG	RPG	APG	SPG	BPG	MPG	FG%	3FG%	FT%
2025-26	3	3	15.0	5.0	2.3	0.67	0.67	29.6	.515	.467	.500
Career	3	3	15.0	5.0	2.3	0.67	0.67	29.6	.515	.467	.500

	POINTS				REB		AST	BLK	STL		
	10+	20+	30+	40+	10+	20+	10+	3+	3+	DBL-DBL	TPL-DBL
2025-26	3	1	--	--	--	--	--	--	--	--	--
Career	3	1	--	--	--	--	--	--	--	--	--

RECENT GAMES

OPPONENT	W/L	MIN	FG-A	3P-A	FT-A	OR	DR	TR	A	PF	ST	TO	BS	PTS
3/6 at GBO	W	30:24	4-9	1-4	1-1	2	3	5	2	0	1	0	1	11
3/4 at GBO	W	30:07	9-16	3-5	0-1	2	1	3	2	1	0	2	1	21
3/1 vs. WES	W	28:12	4-8	3-6	1-2	1	6	7	3	3	1	0	0	13

77

BEN SARAF

	GP	GS	PPG	RPG	APG	SPG	BPG	MPG	FG%	3FG%	FT%
2025-26	30	6	5.3	1.5	3.0	0.67	0.17	17.7	.365	.228	.809
Career	30	6	5.3	1.5	3.0	0.67	0.17	17.7	.365	.228	.809
** No Career VS PHI Games Played **											

RECENT GAMES

OPPONENT	W/L	MIN	FG-A	3P-A	FT-A	OR	DR	TR	A	PF	ST	TO	BS	PTS
3/12 at ATL	L	30:39	4-7	0-2	2-2	0	1	1	4	5	0	5	0	10
3/10 vs. DET	L	20:02	2-2	0-0	6-6	0	2	2	6	4	1	2	0	10
3/9 vs. MEM	W	24:52	1-6	0-1	2-2	0	2	2	7	1	0	3	1	4
3/7 at DET	W	04:02	0-0	0-0	0-0	0	0	0	1	0	0	1	0	0
3/5 at MIA	L	15:35	2-4	0-0	2-2	0	1	1	2	1	1	1	0	6
LAST FIVE PLAYED AVG.		19.0	47.4	0.0	100.0	0.0	1.2	1.2	4.0	2.2	0.4	2.4	0.2	6.0

GUARD 6'6" 208 LBS ROOKIE 19 YRS RATIOPHARM ULM

SARAF was drafted 26th overall by Brooklyn in the 2025 NBA Draft. He played in 94 professional games with with Ratiopharm Ulm (2024-25) of the German Basketball Bundesliga and Elitzur Kiryat Ata (2023-24) of the Israeli Basketball Premier League. Saraf appeared in 60 games (38 starts) across BBL, EuroCup and German Cup play last season, averaging 12.0 points, 2.8 rebounds, 4.1 assists and 1.1 steals in 23.4 minutes per contest. He also represented Israel at FIBA U18 EuroBasket 2024, where he averaged a tournament-high 28.1 points per game and earned the competition's MVP honor.

2025-26 SHOT DENSITY CHART

DARKER = HIGHER FG%
LARGER = MORE SHOTS

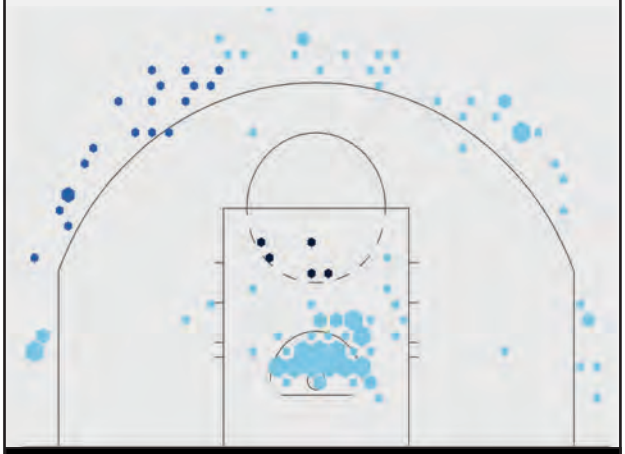

	2025-26 HIGHS	CAREER HIGHS
PTS	**12** 2 times (BKN vs. IND, 2/11/26)	**12** 2 times (BKN vs. IND, 2/11/26)
FGM	**4** 5 times (BKN @ ATL, 3/12/26)	**4** 5 times (BKN @ ATL, 3/12/26)
FGA	**10** BKN vs. WAS 2/7/26	**10** BKN vs. WAS 2/7/26
3FGM	**2** 2 times (BKN @ MIL, 11/29/25)	**2** 2 times (BKN @ MIL, 11/29/25)
3FGA	**7** BKN vs. CHA 12/1/25	**7** BKN vs. CHA 12/1/25
FTM	**6** BKN vs. DET 3/10/26	**6** BKN vs. DET 3/10/26
FTA	**6** 4 times (BKN vs. DET, 3/10/26)	**6** 4 times (BKN vs. DET, 3/10/26)
OREB	**1** 8 times (BKN @ MIA, 3/3/26)	**1** 8 times (BKN @ MIA, 3/3/26)
DREB	**6** BKN at CHA 10/22/25	**6** BKN at CHA 10/22/25
TREB	**7** BKN at CHA 10/22/25	**7** BKN at CHA 10/22/25
ASTS	**7** 2 times (BKN vs. MEM, 3/9/26)	**7** 2 times (BKN vs. MEM, 3/9/26)
STLS	**3** BKN vs. UTA 12/4/25	**3** BKN vs. UTA 12/4/25
BLKS	**1** 5 times (BKN vs. MEM, 3/9/26)	**1** 5 times (BKN vs. MEM, 3/9/26)
MINS	**31** BKN at ATL 3/12/26	**31** BKN at ATL 3/12/26

- Tied his career high in assists (seven) on 3/9 vs. Memphis
- Tied for the second-highest +/- in a single game (+32 vs. WAS 2/7/26) by a rookie off the bench in Nets history (highest: +36, Isaiah Whitehead, 1/20/17). It was also the fourth-highest among NBA rookies this season (highest: Hugo González, +37 @ TOR, 12/20/25)
- Set NBA career highs with 12 points and three steals on 12/4 against Utah at Barclays Center
- Scored 10 points with a career-best seven assists on 11/29 at Milwaukee
- Became the sixth-youngest player to make his Nets debut in franchise history after appearing in the team's season opener at Charlotte on 10/22/25. He also became the second-youngest player (19 years, 191 days old) to start a game in Nets franchise history, trailing only Derrick Favors (19 years, 174 days old when he made his first start for the Nets on 1/5/2011)

★★★ LONG ISLAND REPORT ★★★

- Was last recalled from the Long Island Nets on 2/27
- Exploded for a career-high 40 points (14-of-26 FG, 6-of-10 3PT) to go with six rebounds, four assists and a steal in 37 minutes in Long Island's win over the Blue at the NBA G League Winter Showcase.
- Dropped a career-high 40 points on 14-26 FG and 6-10 3PT to go with six rebounds and four assists against Oklahoma City Blue.
- Became the first player in franchise history to score at least 20 points off the bench in his NBA G League debut (21 points vs. Capital City, 11/7/25)

★ 2025-26 REGULAR SEASON G LEAGUE STATS ★

	GP	GS	PPG	RPG	APG	SPG	BPG	MPG	FG%	3FG%	FT%
2025-26	15	14	15.4	3.6	4.6	1.47	0.40	27.5	.423	.373	.759
Career	15	14	15.4	3.6	4.6	1.47	0.40	27.5	.423	.373	.759

	POINTS				REB		AST	BLK	STL		
	10+	20+	30+	40+	10+	20+	10+	3+	3+	DBL-DBL	TPL-DBL
2025-26	9	4	2	1	--	--	--	--	5	--	--
Career	9	4	2	1	--	--	--	--	5	--	--

RECENT GAMES

OPPONENT	W/L	MIN	FG-A	3P-A	FT-A	OR	DR	TR	A	PF	ST	TO	BS	PTS
2/26 vs. GRG	L	30:09	9-15	3-6	0-2	0	2	2	2	2	3	5	0	21
2/25 vs. MNE	W	32:05	12-19	3-6	3-3	1	2	3	4	4	0	3	1	32
2/20 at BHM	L	27:13	3-12	1-5	0-0	0	2	2	3	2	0	2	1	7
2/19 at BHM	W	27:49	7-13	2-4	1-2	1	5	6	8	4	0	3	0	18
1/23 vs. RAP	W	25:56	3-11	0-5	2-2	2	2	4	4	3	1	3	0	9

20 DAY'RON SHARPE

	GP	GS	PPG	RPG	APG	SPG	BPG	MPG	FG%	3FG%	FT%
2025-26	62	7	8.7	6.7	2.3	1.08	0.42	18.7	.601	.231	.678
Career	253	21	7.0	5.9	1.5	0.62	0.63	15.5	.564	.274	.658
Career vs PHI	11	1	4.9	5.6	1.5	0.45	0.55	14.3	.511	.375	.625

RECENT GAMES

OPPONENT	W/L	MIN	FG-A	3P-A	FT-A	OR	DR	TR	A	PF	ST	TO	BS	PTS
3/12 at ATL	L	Inactive - Injury												
3/10 vs. DET	L	Inactive - Injury												
3/9 vs. MEM	W	17:34	8-11	1-1	2-2	3	2	5	2	3	2	2	1	19
3/7 at DET	W	21:19	6-10	1-1	0-0	3	4	7	4	2	2	3	0	13
3/5 at MIA	L	17:41	3-6	0-1	1-2	4	1	5	1	4	0	2	0	7
LAST FIVE PLAYED AVG.		20.4	65.8	50.0	66.7	2.8	3.8	6.6	2.8	3.2	1.0	2.6	0.4	11.2

CENTER 6'10" 265 LBS 5TH SEASON 24 YRS NORTH CAROLINA

SHARPE is in his fifth season with the Nets after he was selected 29th overall by Phoenix in the 2021 NBA Draft and acquired by Brooklyn on draft night. He re-signed a multi-year contract with the Nets before this season on 9/3/2025. Sharpe played one year of college basketball at North Carolina (2020-21). Among all-time Nets reserves, he has the third-most rebounds, second-most offensive rebounds and sixth-most games played. He holds the highest offensive rebound percentage in NBA history as well, minimum 200 games played:

HIGHEST OFFENSIVE REBOUND PERCENTAGE, NBA HISTORY (MIN. 200 GP)

RK	NAME	OREB%	GAMES	SEASONS
1	**DAY'RON SHARPE**	**18.5**	**253**	**2021-26**
2	Jayson Williams	17.3	475	1990-99
3	Dennis Rodman	17.2	911	1986-00
4	Mitchell Robinson	17.1	385	2018-26
5	Andre Drummond	16.8	953	2012-26

2025-26 SHOT DENSITY CHART

DARKER = HIGHER FG%
LARGER = MORE SHOTS

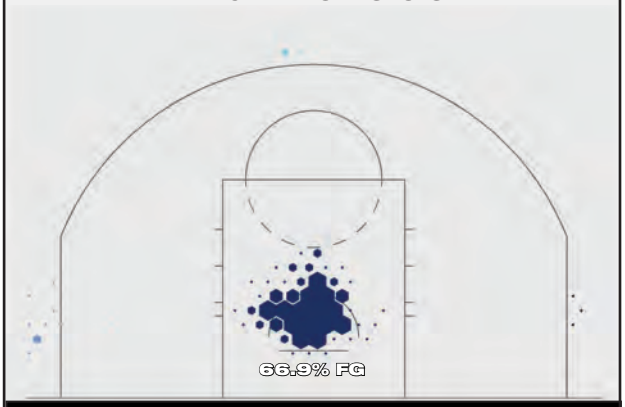

	2025-26 HIGHS	CAREER HIGHS
PTS	**19** 4 times (BKN vs. MEM, 3/9/26)	**25** BKN vs. OKC 2/26/25
FGM	**9** 2 times (BKN vs. WAS, 2/7/26)	**10** BKN at CHI 1/12/22
FGA	**12** 2 times (BKN vs. LAL, 2/3/26)	**14** 2 times (BKN vs. NOP, 1/15/22)
3FGM	**1** 9 times (BKN vs. MEM, 3/9/26)	**2** 2 times (BKN vs. OKC, 2/26/25)
3FGA	**2** 9 times (BKN @ NYK, 1/21/26)	**4** 2 times (BKN vs. PHI, 1/4/25)
FTM	**7** BKN at UTA 1/30/26	**7** 2 times (BKN @ UTA, 1/30/26)
FTA	**9** BKN at UTA 1/30/26	**9** BKN at UTA 1/30/26
OREB	**10** BKN vs. LAL 2/3/26	**10** 2 times (BKN vs. LAL, 2/3/26)
DREB	**8** 2 times (BKN vs. CLE, 3/1/26)	**9** 3 times (BKN @ DEN, 12/14/23)
TREB	**14** BKN vs. LAL 2/3/26	**17** BKN vs. NOP 3/19/24
ASTS	**7** BKN vs. HOU 1/1/26	**7** BKN vs. HOU 1/1/26
STLS	**4** 2 times (BKN @ LAC, 1/25/26)	**4** 4 times (BKN @ LAC, 1/25/26)
BLKS	**2** 5 times (BKN vs. IND, 2/11/26)	**4** 2 times (BKN vs. CLE, 2/20/25)
MINS	**32** BKN vs. DEN 1/4/26	**32** BKN at IND 12/10/22

- Ranks second in franchise history in career offensive rebounds off the bench and third in total rebounds off the bench, trailing Jayson Williams and Mike Gminski:

MOST REBOUNDS OFF THE BENCH, NETS HISTORY

PLAYER	REB	SEASONS
Jayson Williams	1,397	1992-97
Mike Gminski	1,339	1980-87
DAY'RON SHARPE	**1,306**	**2021-26**
Chris Dudley	1,245	1989-93
Aaron Williams	1,244	2000-05

MOST OFFENSIVE REBOUNDS OFF THE BENCH, NETS HISTORY

PLAYER	REB	SEASONS
Jayson Williams	600	1992-97
DAY'RON SHARPE	**580**	**2021-26**
Chris Dudley	552	1989-93
Aaron Williams	459	2000-05
Mike Gminski	403	1980-87

- At the time of his season-ending injury, led all Nets reserves in minutes, points, rebounds, assists and steals off the bench this season. Started in seven games and averaged 11.1 points, 7.9 rebounds, 3.6 assists, 1.7 steals and 1.0 blocks in 28.2 minutes per game as a starter

- From Jan. 1 to March 9, ranked 7th in the NBA with 3.4 offensive rebounds per game, 3rd with 7.6 rebounds off the bench per game and 3rd with a 15.9% offensive rebound percentage.

- Averaged 7.83 rebounds per game in February 2026, which was his most in any career calendar month after setting his previous high with 7.81 RPG in January 2026.

- Joined Moses Malone (1976-78) and Jerome Lane (1988-91) as the only players in NBA history to record 500 offensive rebounds before playing their 3,000th minute

- Reached the fastest double-double in the NBA this season in just 10:27 minutes (at DAL on 1/12), which is the fastest since Anthony Davis recorded a double-double in 10:24 minutes on 1/27/25 (LAL vs. CHA)

- Holds the second-highest career offensive rebounds off the bench per 36 minutes (6.1) in Nets history (minimum 30 GP), behind only Jayson Williams (6.2, 1992-99)

88

NOLAN TRAORE

	GP	GS	PPG	RPG	APG	SPG	BPG	MPG	FG%	3FG%	FT%
2025-26	43	20	8.3	1.6	3.7	0.65	0.35	22.2	.397	.336	.778
Career	43	20	8.3	1.6	3.7	0.65	0.35	22.2	.397	.336	.778
Career vs PHI	1	0	5.0	1.0	2.0	0.00	0.00	14.4	.667	.000	1.000

RECENT GAMES

OPPONENT	W/L	MIN	FG-A	3P-A	FT-A	OR	DR	TR	A	PF	ST	TO	BS	PTS
3/12 at ATL	L	Inactive - Rest												
3/10 vs. DET	L	15:58	1-6	0-2	0-0	1	1	2	2	2	0	2	0	2
3/9 vs. MEM	W	23:08	6-9	4-5	1-2	0	1	1	4	1	0	1	1	17
3/7 at DET	W	15:24	1-5	0-0	0-0	0	1	1	2	4	1	4	1	2
3/5 at MIA	L	24:51	4-9	1-2	0-0	2	1	3	9	1	0	3	0	9
LAST FIVE PLAYED AVG.		20.4	41.5	53.8	75.0	0.6	1.2	1.8	3.4	2.0	0.2	3.2	0.4	8.8

GUARD 6'3" 180 LBS ROOKIE 19 YRS SAINT-QUENTIN BASKET-BALL

TRAORE is the youngest player on Brooklyn's roster and was selected 19th overall by Brooklyn in the 2025 NBA Draft. Originally from France, the 19-year-old appeared in 44 games (34 starts) for Saint-Quentin Basketball across LNB, Champions League Europe, French Leaders Cup and French Basketball Cup contests last season, averaging 12.2 points, 1.9 rebounds and 4.7 assists in 22.7 minutes per game. He was named the Basketball Champions League's Best Young Player following the 2024-25 campaign and appeared in two games with the French national team during the 2024 EuroBasket Qualifiers.

2025-26 SHOT DENSITY CHART

DARKER = HIGHER FG%
LARGER = MORE SHOTS

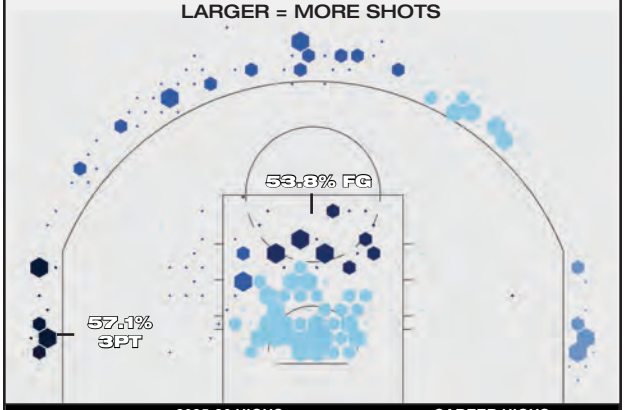

	2025-26 HIGHS	CAREER HIGHS
PTS	**21** 2 times (BKN @ ORL, 2/5/26)	**21** 2 times (BKN @ ORL, 2/5/26)
FGM	**8** BKN vs. IND 2/11/26	**8** BKN vs. IND 2/11/26
FGA	**15** BKN vs. CLE 3/1/26	**15** BKN vs. CLE 3/1/26
3FGM	**4** 2 times (BKN vs. MEM, 3/9/26)	**4** 2 times (BKN vs. MEM, 3/9/26)
3FGA	**7** 2 times (BKN @ ORL, 2/5/26)	**7** 2 times (BKN @ ORL, 2/5/26)
FTM	**6** BKN at OKC 2/20/26	**6** BKN at OKC 2/20/26
FTA	**6** 3 times (BKN @ OKC, 2/20/26)	**6** 3 times (BKN @ OKC, 2/20/26)
OREB	**2** 2 times (BKN @ MIA, 3/5/26)	**2** 2 times (BKN @ MIA, 3/5/26)
DREB	**3** 6 times (BKN vs. WAS, 2/7/26)	**3** 6 times (BKN vs. WAS, 2/7/26)
TREB	**5** BKN vs. LAL 2/3/26	**5** BKN vs. LAL 2/3/26
ASTS	**13** BKN vs. CHI 2/9/26	**13** BKN vs. CHI 2/9/26
STLS	**3** 2 times (BKN @ BOS, 2/27/26)	**3** 2 times (BKN @ BOS, 2/27/26)
BLKS	**2** 2 times (BKN @ UTA, 1/30/26)	**2** 2 times (BKN @ UTA, 1/30/26)
MINS	**38** BKN at ORL 2/5/26	**38** BKN at ORL 2/5/26

- Has started 20 in straight games played dating back to 1/29 at Denver, averaging 11.2 points and 4.8 assists in 26.4 minutes per game in that span.
- Leads all rookies in assists (86) since 2/1 while tying James Harden for 21st in the NBA during that span
- ***Recorded multiple assists in 20 consecutive games from 1/16 to 3/1***, which tied Mookie Blaylock (1989-90) for the third-longest streak by a rookie in franchise history
- Across 15 games from 2/5 to 3/7, totaled 193 points and 78 assists to become the third rookie in franchise history with 190+ PTS and 75+ AST over any 15-game span, joining Terrence Williams (2010) and Darwin Cook (1981)
- Averages 3.7 assists per game, which ranks eighth among NBA rookies this season and is on pace to rank fifth in Nets rookie history

MOST ASSISTS PER GAME, NETS ROOKIE HISTORY
MIN 35 GP

PLAYER	AST	YEAR
Mookie Blaylock	4.2	1989-90
Pearl Washington	4.2	1986-87
Chris Childs	4.1	1994-95
Darwin Cook	3.7	1980-81
Nolan Traore	**3.7**	**2025-26**

- Ranks fourth in assist percentage (25.1%) among NBA rookies this season
- Matched his career-high 21 points at Orlando on 2/5 after previously setting it against Boston on 1/23
- Dished out a 13 assists on 2/9 vs. Chicago, which tied the fourth-most by a rookie in franchise history. He became the seventh Nets rookie to record a PTS/AST double-double and the first to log at least 13 points and 13 assists in a single game

★★★ LONG ISLAND REPORT ★★★

- Was last recalled from the Long Island Nets on 12/20/25
- Scored at least 12 points in all 14 NBA G League outings this season with 20+ points three times and at least three 3-pointers in five games.

1

ZIAIRE WILLIAMS

	GP	GS	PPG	RPG	APG	SPG	BPG	MPG	FG%	3FG%	FT%
2025-26	46	5	9.7	2.5	1.0	1.22	0.41	22.9	.418	.330	.871
Career	259	100	8.5	3.0	1.2	0.78	0.29	21.4	.420	.319	.827
Career vs PHI	8	5	9.8	3.9	1.1	0.63	0.13	23.9	.414	.275	.950

RECENT GAMES

OPPONENT	W/L	MIN	FG-A	3P-A	FT-A	OR	DR	TR	A	PF	ST	TO	BS	PTS
3/12 at ATL	L	Inactive - Injury												
3/10 vs. DET	L	Inactive - Injury												
3/9 vs. MEM	W	19:01	4-7	1-2	2-3	1	3	4	4	2	2	1	0	11
3/7 at DET	W	31:55	5-8	5-8	8-8	1	3	4	0	5	1	2	0	23
3/5 at MIA	L	23:47	5-9	2-4	3-3	1	0	1	3	2	2	1	0	15
LAST FIVE PLAYED AVG.		26.1	52.8	52.6	91.3	0.8	1.2	2.0	2.8	2.6	1.6	1.0	0.0	13.8

FORWARD 6'9" 206 LBS 5TH SEASON 24 YRS STANFORD

WILLIAMS was drafted 10th overall by New Orleans in the 2021 NBA Draft out of Stanford and rerouted to Memphis in a three-team trade that sent Steven Adams to the Grizzlies, Trey Murphy III and Jonas Valanciunas to New Orleans and draft capital to Charlotte. He was acquired by the Nets, along with a 2030 second-round pick, from Memphis for Nemanja Dangubic and Mamadi Diakite on July 19, 2024. He appeared in a career-high 63 games last season and averaged 10.0 points per game

2025-26 SHOT DENSITY CHART

DARKER = HIGHER FG%
LARGER = MORE SHOTS

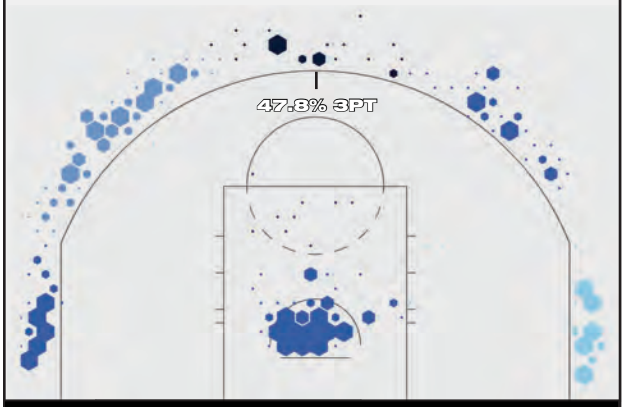

	2025-26 HIGHS	CAREER HIGHS
PTS	**25** BKN vs. CLE 10/24/25	**27** MEM vs. MIL 2/15/24
FGM	**9** BKN vs. CLE 10/24/25	**9** 4 times (BKN vs. CLE, 10/24/25)
FGA	**15** BKN vs. BOS 1/23/26	**19** MEM at OKC 4/9/23
3FGM	**6** BKN vs. CLE 10/24/25	**6** 2 times (BKN vs. CLE, 10/24/25)
3FGA	**11** BKN vs. BOS 1/23/26	**13** BKN vs. OKC 2/26/25
FTM	**8** 2 times (BKN @ DET, 3/7/26)	**8** 3 times (BKN @ DET, 3/7/26)
FTA	**9** 2 times (BKN @ MIA, 3/3/26)	**9** 2 times (BKN @ MIA, 3/3/26)
OREB	**2** 6 times (BKN @ LAC, 1/25/26)	**4** 2 times (BKN @ BOS, 11/8/24)
DREB	**7** BKN vs. BOS 1/23/26	**10** MEM at WAS 10/28/23
TREB	**8** BKN vs. BOS 1/23/26	**12** BKN at BOS 11/8/24
ASTS	**5** 2 times (BKN vs. CLE, 3/1/26)	**9** MEM at OKC 4/9/23
STLS	**5** BKN vs. HOU 1/1/26	**5** BKN vs. HOU 1/1/26
BLKS	**2** 4 times (BKN @ NYK, 1/21/26)	**2** 13 times (BKN @ NYK, 1/21/26)
MINS	**36** BKN at ORL 11/14/25	**37** BKN at GSW 11/25/24

- Has recorded four straight games with 10+ points dating back to 3/3 at Miami, which is tied as the third-longest streak of his career. This included a run of three straight games with 15+ points from 3/3-7, which was the longest of his career
- Matched a career high in free throw makes (eight) on 3/7 at Detroit after setting the mark on 3/3 at Miami
- Notched a +17 plus/minus in 33 minutes off the bench vs. Cleveland on 3/1, which was the highest of any Net reserve playing over 30 minutes in any single game this season
- Averages a team-high 3.1 deflections per game this season (minimum five games played), which is on pace to be the highest mark ever recorded by a Net (since tracking began in 2015-16). He also owns the fourth-most with 2.7 in 2024-25

MOST DEFLECTIONS PER GAME, NETS HISTORY

PLAYER	DEFL.	YEAR
ZIAIRE WILLIAMS	**3.1**	**2025-26**
Kyrie Irving	2.9	2020-21
Kyrie Irving	2.7	2021-22
Ziaire Williams	2.7	2024-25
Ben Simmons	2.6	2022-23

- Ranks second on the Nets in total points off the bench (390) and sixth in overall points per game (9.7) this season
- Scored at least 10 points in four of his five starts this season, averaging 11.6 points in 26.4 minutes per start
- Scored a season-high 25 points on 6-of-9 3PT off the bench in the second game of the season on 10/24 vs. Cleveland
- Recorded five steals in a New Years Day matchup with Houston and became the first Net with five or more steals in a single game since Dennis Smith Jr. (5, 2/8/24 vs. Cleveland)

CAREER HIGHS

CAREER HIGHS	2025-26	PREV. HIGH(SEASON)
3PM	1.6	1.6 (2024-25)
3PA	4.9	4.8 (2024-25)
FTM	1.9	1.6 (2024-25)
FTA	2.2	2.0 (2024-25)
FT%	87.1%	82.7% (2023-24)
SPG	1.2	1.0 (2024-25)

22

JALEN WILSON

	GP	GS	PPG	RPG	APG	SPG	BPG	MPG	FG%	3FG%	FT%
2025-26	44	0	5.2	1.6	0.6	0.39	0.05	14.1	.382	.377	.745
Career	166	25	7.2	2.8	1.3	0.41	0.07	20.0	.399	.344	.805
Career vs PHI	8	1	5.8	3.9	1.0	0.25	0.25	22.2	.327	.250	1.000

RECENT GAMES

OPPONENT	W/L	MIN	FG-A	3P-A	FT-A	OR	DR	TR	A	PF	ST	TO	BS	PTS
3/12 at ATL	L	16:39	2-5	1-3	0-0	0	2	2	0	1	0	2	0	5
3/10 vs. DET	L	25:03	5-11	3-8	1-3	0	3	3	0	4	0	0	0	14
3/9 vs. MEM	W	22:48	2-2	2-2	0-0	0	3	3	4	4	1	1	0	6
3/7 at DET	W	DNP - Coaches Decision												
3/5 at MIA	L	2:20	0-0	0-0	0-0	0	0	0	0	0	0	0	0	0
LAST FIVE AVG.		13.9	47.4	42.9	33.3	0.0	1.6	1.6	0.8	1.8	0.2	0.6	0.0	5.0

FORWARD 6'6" 230 LBS 3RD SEASON 25 YRS KANSAS

WILSON is playing in his third season with the Nets after being selected 51st overall in the 2023 NBA Draft. He played college basketball at Kansas, where he spent four seasons (2019-23) and earned unanimous Big 12 Player of the Year honors as a redshirt junior after helping lead the Jayhawks to the 2022 national title as a redshirt sophomore. He appeared in a team-lead-tying 79 games (22 starts) last season, averaging 9.5 points, 3.4 rebounds and 1.8 assists in 25.7 minutes per game while leading the Nets in minutes (2,031) and finishing in the top five in free-throws made (135 - second), 3-pointers made (122 - third), offensive rebounds (75 – third) and total rebounds (270 – fifth).

- Matched his season high in points (14) vs. Detroit on 3/10
- Reached 1,000 career points vs. Minnesota on 11/3/25
- Scored in double-figures four times for the Nets this season
- Recorded a season-high 14 points on 5-11 FG and 2-4 3PT in Chicago on 1/18
- Has nailed three pointers seven times in 2025-26
- Broke out for the Nets last season, averaging 9.5 points per game while leading the team with 79 appearances (22 starts)
- Averaged 19.3 points per game on 38.0% 3PT for Brooklyn's NBA G League squad, the Long Island Nets, in 2023-24
- Finished with 122 3-pointers last season, which was the fifth-most in a single season by a Net in either their first or second NBA season, trailing only Kerry Kittles, Mirza Teletović, Bojan Bogdanović and Egor Dëmin

2025-26 SHOT DENSITY CHART

DARKER = HIGHER FG%
LARGER = MORE SHOTS

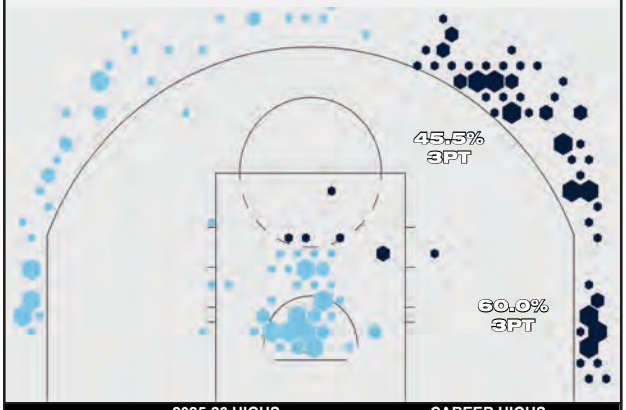

	2025-26 HIGHS	CAREER HIGHS
PTS	**14** 2 times (BKN vs. DET, 3/10/26)	**21** BKN vs. MIL 12/27/23
FGM	**5** 2 times (BKN vs. DET, 3/10/26)	**6** 5 times (BKN vs. NYK, 4/13/25)
FGA	**11** 2 times (BKN vs. DET, 3/10/26)	**16** BKN vs. SAC 1/27/25
3FGM	**3** 7 times (BKN vs. DET, 3/10/26)	**6** BKN vs. ATL 4/10/25
3FGA	**8** BKN vs. DET 3/10/26	**10** BKN vs. ATL 4/10/25
FTM	**5** 2 times (BKN vs. HOU, 1/1/26)	**11** BKN vs. MIL 12/27/23
FTA	**7** BKN vs. MIN 11/3/25	**11** BKN vs. MIL 12/27/23
OREB	**2** BKN at NYK 11/9/25	**7** BKN vs. MIL 12/27/23
DREB	**6** BKN at DET 2/1/26	**7** 3 times (BKN @ MIN, 4/11/25)
TREB	**7** BKN at DET 2/1/26	**10** BKN vs. MIL 12/27/23
ASTS	**4** BKN vs. MEM 3/9/26	**8** BKN vs. MIA 1/25/25
STLS	**3** BKN at WAS 1/2/26	**3** BKN at WAS 1/2/26
BLKS	**1** 2 times (BKN @ DAL, 1/12/26)	**2** BKN at PHI 4/14/24

2

DANNY WOLF

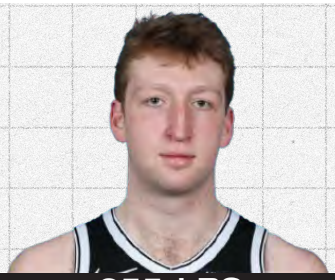

	GP	GS	PPG	RPG	APG	SPG	BPG	MPG	FG%	3FG%	FT%
2025-26	52	10	8.9	4.8	2.3	0.54	0.56	20.7	.407	.321	.768
Career	52	10	8.9	4.8	2.3	0.54	0.56	20.7	.407	.321	.768
Career vs PHI	2	0	4.0	3.5	1.5	0.50	0.00	17.3	.091	.250	.833

RECENT GAMES

OPPONENT	W/L	MIN	FG-A	3P-A	FT-A	OR	DR	TR	A	PF	ST	TO	BS	PTS
3/12 at ATL	L	28:10	2-7	1-5	3-4	0	8	8	2	3	0	3	0	8
3/10 vs. DET	L	27:38	2-6	2-4	7-9	1	7	8	2	3	0	1	2	13
3/9 vs. MEM	W	27:34	5-12	2-6	2-3	2	7	9	2	3	1	1	1	14
3/7 at DET	W	18:51	2-3	0-0	4-4	2	1	3	4	2	0	1	1	8
3/5 at MIA	L	14:02	0-2	0-2	0-0	0	3	3	2	4	0	3	0	0
LAST FIVE PLAYED AVG.		23.3	36.7	29.4	80.0	1.0	5.2	6.2	2.4	3.0	0.2	1.8	0.8	8.6

FORWARD 6'11" 255 LBS ROOKIE 21 YRS MICHIGAN

WOLF was selected 27th overall by Brooklyn in the 2025 NBA Draft. Prior to his professional career, he spent one year at the University of Michigan, where he helped guide the Wolverines to a Big Ten Tournament title and earned Associated Press All-Big Ten First Team honors. During his lone season at Michigan, he played in and started 37 games while averaging 13.2 points, 9.7 rebounds, 3.6 assists and 1.4 blocks in 30.5 minutes per contest. Wolf played two seasons at Yale (2022-24), where he earned unanimous All-Ivy League First Team honors. He also represented Israel at the FIBA U20 European Championship in 2023 and helped lead the team to a silver medal.

2025-26 SHOT DENSITY CHART

DARKER = HIGHER FG%
LARGER = MORE SHOTS

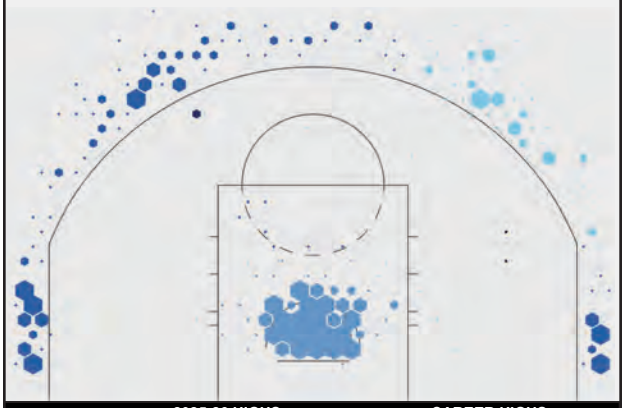

	2025-26 HIGHS	CAREER HIGHS
PTS	**23** BKN vs. CLE 3/1/26	**23** BKN vs. CLE 3/1/26
FGM	**8** BKN at MIL 11/29/25	**8** BKN at MIL 11/29/25
FGA	**16** BKN at MIL 11/29/25	**16** BKN at MIL 11/29/25
3FGM	**5** BKN at MIL 11/29/25	**5** BKN at MIL 11/29/25
3FGA	**9** BKN at MIL 11/29/25	**9** BKN at MIL 11/29/25
FTM	**7** 2 times (BKN vs. DET, 3/10/26)	**7** 2 times (BKN vs. DET, 3/10/26)
FTA	**9** BKN vs. DET 3/10/26	**9** BKN vs. DET 3/10/26
OREB	**3** 4 times (BKN vs. CHI, 1/16/26)	**3** 4 times (BKN vs. CHI, 1/16/26)
DREB	**8** 4 times (BKN @ ATL, 3/12/26)	**8** 4 times (BKN @ ATL, 3/12/26)
TREB	**10** 2 times (BKN @ DET, 2/1/26)	**10** 2 times (BKN @ DET, 2/1/26)
ASTS	**7** BKN at CLE 2/19/26	**7** BKN at CLE 2/19/26
STLS	**2** 6 times (BKN vs. CLE, 3/1/26)	**2** 6 times (BKN vs. CLE, 3/1/26)
BLKS	**3** BKN vs. CHI 2/9/26	**3** BKN vs. CHI 2/9/26
MINS	**35** BKN at WAS 1/2/26	**35** BKN at WAS 1/2/26

- Notched a season-high 23 points against Cleveland on 3/1 with nine rebounds, five assists and two steals, becoming the fourth rookie in franchise history to reach such minimums in a game (Chris Morris: 1x in 1988-89, Mike O'Koren: 2x in 1980-81 and Bernard King: 4x in 1977-78)
- Is one of nine rookies in the NBA this season averaging at least 8.0 points and 4.0 rebounds per game
- Joins Cooper Flagg (Dallas) as the only rookies averaging at least 10.0 PTS, 6.0 REB and 3.0 AST per game in March
- Has grabbed 8+ rebounds in three straight games from 3/9-12, joining Drew Timme (four straight in 2025) and Day'Ron Sharpe (three straight, twice in 2022) as the only Nets rookies with such a streak since Terrence Williams in 2010.
- Tallied a then-career-high 22 points on 11/29 at Milwaukee, making 5-of-9 from three off the bench (including each of his first four) in 30 minutes, after having played just 21 total minutes across his first four outings
- Recorded the second-most 3-pointers made in a single game by a Nets rookie off the bench (5-of-9 3PT, 11/29 @ Milwaukee). The record is Bojan Bogdanovic's 6-for-6 on 4/10/15 vs WAS

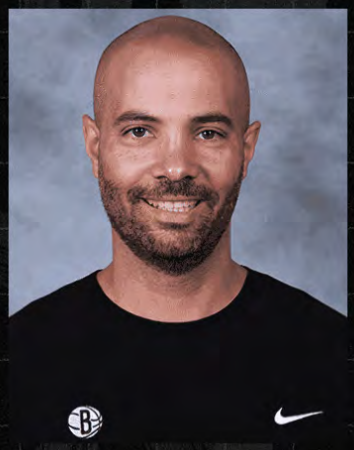

JORDI FERNÁNDEZ
HEAD COACH

Jordi Fernández was named the head coach of the Brooklyn Nets on April 22, 2024, and begins his second season at the helm in Brooklyn.

Fernández joined the Nets after spending the previous two seasons (2022-24) as associate head coach of the Sacramento Kings. In 2022-23, he helped lead the Kings to the 2023 Pacific Division title and the No. 3 seed in the Western Conference in Sacramento's first postseason appearance since the 2005-06 season. The Badalona, Spain, native also served as the head coach of Canada's Senior Men's National Team from June 2023 through February 2025. During his time as head coach, he led Canada to a bronze medal at the 2023 FIBA Basketball World Cup, representing Canada's first-ever medal in the event. Under Fernández's direction, Canada registered an overall record of 6-2, including a win over Team USA for third place.

Prior to joining the Kings, Fernández spent six seasons (2016-22) as an assistant coach with the Denver Nuggets. The Nuggets made four consecutive playoff appearances (2019-22) during Fernández's time in Denver, including a trip to the Western Conference Finals in 2020. He previously served two seasons (2014-16) as head coach of the Canton Charge in the NBA G League after spending four seasons (2009-13) as a player development coach with the Cleveland Cavaliers and one season (2013-14) as Canton's lead assistant coach. While at the helm in Canton, Fernández led the Charge to a 62-38 regular season record and consecutive appearances in the NBA G League Eastern Conference Finals.

Fernández has also held a number of other coaching roles on the global stage, including serving as the lead assistant for the Nigerian National Team at the 2020 Olympics and the Spanish National Team at both EuroBasket 2017 and the 2013 FIBA U19 World Championships in Prague. He has also spent time coaching for Club Basquet L'Hospitalet in Spain and as a player development coach with Impact Basketball in Las Vegas.

ASSISTANT COACHES

STEVE HETZEL

JUWAN HOWARD

JAY HERNANDEZ

DUTCH GAITLEY

DEIVIDAS DULKYS

RYAN FOREHAN-KELLY

CONNOR GRIFFIN

COREY VINSON

TRAVIS BADER

ROOKIE REPORT

Brooklyn set an NBA record by acquiring five rookies in the first round of the 2025 NBA Draft: **Egor Dëmin** (8th), **Nolan Traore** (19th), **Drake Powel**l (22nd via ATL), **Ben Saraf** (26th) and **Danny Wolf** (27th).

- The Nets are the fifth team in NBA history to have at least three teenagers make their league debut in the same season, joining the 2023-24 Utah Jazz (three), 2022-23 San Antonio Spurs (four), 2021-22 Houston Rockets (five) and 2016-17 Phoenix Suns (three).
- Brooklyn is the first team in NBA history to have three international teenagers play in a single season (Dëmin, Traore, Saraf).
- This was just the fourth time in franchise history that five rookies have made the opening-night roster, joining the 1980-81, 1981-82 and 1989-90 seasons.
- Three rookies (Dëmin, Traore, Wolf) started in back-to-back games on 1/30 at UTA and 2/1/26 at DET, marking the second trio of rookies to start in the same game for the Nets since 1991 (David Duke Jr., Kessler Edwards and Cam Thomas on 12/18/21 and Ryan Anderson, Chris Douglas-Roberts and Brook Lopez in three games from 4/11-15/2009
- Four rookies (all but Wolf) made their NBA debut in the season opener vs Charlotte on 10/22/25, marking just the fourth time in team history that four rookies have debuted in the same game and the first since 11/2/90 (Kurk Lee, Jud Buechler, Derrick Coleman, Tate George).
- **Ben Saraf** started each of the first five games of the season, becoming the seventh rookie in franchise history to do so and the first since **Bojan Bogdanovic** in 2014-15.
    - At 19 years, 191 days old, Saraf became the second-youngest player in franchise history to start a game (**Derrick Favors**, 19 years, 174 days old on 1/5/2011).
- The average age of Brooklyn's opening-night roster was 23.98 years old, which was the youngest opening-night roster in the NBA this season (see table to right).

WAR CHEST

Brooklyn owns 33 picks over the next seven drafts (13 in the first round).

2026	2027	2028	2029	2030	2031	2032
1st - BKN	1st - BKN or HOU, HOU has the right to swap	1st - PHI protected 1-8	1st - BKN	1st - BKN	1st - BKN	1st - BKN
2nd - ATL	1st - NYK	1st - BKN	1st - HOU, DAL or PHX, least favorable	2nd - BKN	1st - NYK	1st - DEN
2nd - LAC, BOS IND or MIA swap rights	2nd - LAL	2nd - BKN	1st - NYK	2nd - DAL	2nd - BKN	2nd - BKN
		2nd - ATL	2nd - BKN	2nd - BOS	2nd - LAL	2nd - MIA
		2nd - MEM	2nd - DAL	2nd - LAL		2nd - TOR
			2nd - GSW			2nd - DEN
			2nd - MEM			

BACK-TO-BACKS

FIRST GAME		SECOND GAME	
DATE/OPPONENT	TIME (ET)/RESULT	DATE/OPPONENT	TIME (ET)/RESULT
10/26/25 @ San Antonio	L – 118-107	10/27/25 @ Houston	L – 137-109
11/02/25 vs. Philadelphia	L – 129-105	11/03/25 vs. Minnesota	L – 125-109
11/23/25 @ Toronto	L – 119-109	11/24/25 vs. New York	L – 113-100
11/28/25 vs. Philadelphia	L – 115-103	11/29/25 @ Milwaukee	L – 116-99
12/03/25 @ Chicago	W – 113-103	12/04/25 vs. Utah	L – 123-110
01/01/26 vs. Houston	L – 120-96	01/02/26 @ Washington	L – 119-99
01/11/26 @ Memphis	L – 103-98	01/12/26 @ Dallas	L – 113-105
01/18/26 @ Chicago	L – 124-102	01/19/26 vs. Phoenix	L – 126-117
01/29/26 @ Denver	L – 107-103	01/30/26 @ Utah	W – 109-99
02/19/26 @ Cleveland	L – 112-84	02/20/26 @ Oklahoma City	L – 105-86
02/26/26 vs. San Antonio	L – 126-110	02/27/26 @ Boston	L – 148-111
03/09/26 vs. Memphis	W – 126-115	03/10/26 vs. Detroit	L – 138-100
03/22/26 @ Sacramento	6:00 p.m.	03/23/26 @ Portland	10:00 p.m.
04/09/26 vs. Indiana	7:30 p.m.	04/10/26 @ Milwaukee	8:00 p.m.

	TOTAL		FIRST GAME		SECOND GAME		SWEEPS	
	24-25	25-26	24-25	25-26	24-25	25-26	24-25	25-26
Home/Away	6	4	1-5	0-3	2-4	0-3	0	--
Away/Away	4	5	2-2	0-4	2-2	1-3	1	--
Home/Home	4	2	1-3	1-1	2-2	0-2	0	--
Away/Home	1	3	1-0	1-2	0-1	0-3	0	--
TOTAL	**15**	**14**	**5-10**	**2-10**	**6-9**	**1-11**	**1**	**--**

SEASON	# B2BS	1ST GAME	2ND GAME	SWEEPS
2025-26	**14**	**2-10**	**1-11**	**--**
2024-25	15	5-10	6-9	1
2023-24	14	6-8	4-10	1
2022-23	14	6-8	7-7	3
2021-22	14	9-5	3-11	1
2020-21	15	10-5	8-7	5
2019-20	10	6-4	2-8	1
2018-19	14	8-6	4-10	3
2017-18	15	7-8	4-11	0
2016-17	14	6-8	1-13	1
2015-16	15	3-12	2-13	0
2014-15	19	11-8	6-13	5
2013-14	20	14-6	6-14	3
2012-13	23*	10-13	13-10	6

*Marked a league-high

STARTERS AND RECORD BREAKDOWN

STARTING LINEUPS							
LAST USED	GAME	FORWARD	FORWARD	CENTER	GUARD	GUARD	RECORD
10/29	vs. Hawks	Mann, T.	Porter Jr., M.	Claxton, N.	Thomas, C.	Saraf, B.	0-5
11/2	vs. 76ers	Mann, T.	Porter Jr., M.	Claxton, N.	Thomas, C.	Martin, T.	0-1
11/3	vs. Timberwolves	Mann, T.	Clowney, N.	Claxton, N.	Thomas, C.	Martin, T.	0-1
11/5	at Pacers	Porter Jr., M.	Clowney, N.	Claxton, N.	Thomas, C.	Mann, T.	1-0
11/28	vs. 76ers	Williams, Z.	Clowney, N.	Claxton, N.	Mann, T.	Dëmin, E.	0-1
11/29	at Bucks	Williams, Z.	Clowney, N.	Claxton, N.	Mann, T.	Martin, T.	0-1
12/3	at Bulls	Porter Jr., M.	Clowney, N.	Claxton, N.	Martin, T.	Dëmin, E.	2-0
12/4	vs. Jazz	Mann, T.	Clowney, N.	Claxton, N.	Martin, T.	Dëmin, E.	0-1
1/1	vs. Rockets	Williams, Z.	Clowney, N.	Claxton, N.	Wolf, D.	Powell, D.	0-1
1/2	at Wizards	Wolf, D.	Clowney, N.	Sharpe, D.	Mann, T.	Dëmin, E.	0-1
1/4	vs. Nuggets	Porter Jr., M.	Clowney, N.	Sharpe, D.	Mann, T.	Dëmin, E.	1-0
1/7	vs. Magic	Porter Jr., M.	Clowney, N.	Sharpe, D.	Williams, Z.	Dëmin, E.	0-1
1/9	vs. Clippers	Porter Jr., M.	Clowney, N.	Claxton, N.	Mann, T.	Dëmin, E.	7-11
1/18	at Bulls	Wolf, D.	Clowney, N.	Claxton, N.	Mann, T.	Dëmin, E.	0-2
1/19	vs. Suns	Porter Jr., M.	Clowney, N.	Claxton, N.	Mann, T.	Powell, D.	0-2
1/23	vs. Celtics	Porter Jr., M.	Clowney, N.	Claxton, N.	Powell, D.	Dëmin, E.	1-3
1/27	at Suns	Mann, T.	Porter Jr., M.	Claxton, N.	Powell, D.	Dëmin, E.	0-2
1/29	at Nuggets	Porter Jr., M.	Wolf, D.	Claxton, N.	Mann, T.	Traore, N.	0-1
2/1	at Pistons	Mann, T.	Wolf, D.	Claxton, N.	Dëmin, E.	Traore, N.	1-1
2/9	vs. Bulls	Wolf, D.	Clowney, N.	Claxton, N.	Mann, T.	Traore, N.	1-0
2/11	vs. Pacers	Mann, T.	Williams, Z.	Sharpe, D.	Dëmin, E.	Traore, N.	0-1
2/20	at Thunder	Porter Jr., M.	Clowney, N.	Sharpe, D.	Dëmin, E.	Traore, N.	0-2
2/27	at Celtics	Porter Jr., M.	Clowney, N.	Claxton, N.	Dëmin, E.	Traore, N.	1-6
3/1	vs. Cavaliers	Porter Jr., M.	Clowney, N.	Sharpe, D.	Mann, T.	Traore, N.	0-1
3/7	at Pistons	Porter Jr., M.	Clowney, N.	Claxton, N.	Mann, T.	Traore, N.	1-2
3/9	vs. Grizzlies	Wolf, D.	Clowney, N.	Claxton, N.	Powell, D.	Traore, N.	1-0
3/10	vs. Pistons	Porter Jr., M.	Clowney, N.	Claxton, N.	Powell, D.	Traore, N.	0-1
3/12	at Hawks	Wolf, D.	Clowney, N.	Claxton, N.	Powell, D.	Saraf, B.	0-1

NETS RECORD VS.	RECORD	HOME	ROAD	OT
OVERALL	17-49	9-23	8-26	0-2
ATLANTIC	3-10	1-6	2-4	0-1
CENTRAL	6-9	3-5	3-4	--
SOUTHEAST	3-11	2-3	1-8	0-1
EASTERN	12-30	6-14	6-16	0-2
SOUTHWEST	2-9	2-3	0-6	--
NORTHWEST	3-4	1-2	2-2	--
PACIFIC	0-6	0-4	0-2	--
WESTERN	5-19	3-9	2-10	--

AFTER 66 GAMES: W17, L49

MARGIN	1	2	3	4	5	6	7	8	9	10	11	12	13	14	15	16	17	18	19	20	21	22	23	24	25
Won By:		1	1					3	1	2	1	1	1	1	1	1		1					1		
Lost By:	1		1	4	3		2	2	2	2	4	1	3	1		5	1	1	2	2		1		2	

MARGIN	26	27	28	29	30	31	32	33	34	35	36	37	38	39	40	41	42	43	44	45	46	47	48	49	50+
Won By:																				1					
Lost By:	1		2								1	2	1												2

AT START OF:	OVERALL	HOME	ROAD
2nd-Ahead:	11-12	7-7	4-5
-Behind:	4-34	2-13	2-21
-Tied:	2-3	0-3	2-0
3rd-Ahead:	13-6	8-4	5-2
-Behind:	3-43	0-19	3-24
-Tied:	1-0	1-0	0-0
4th-Ahead:	14-6	8-4	6-2
-Behind:	2-42	0-19	2-23
-Tied:	1-1	1-0	0-1

FG%:	OVERALL	HOME	ROAD
-44%	4-26	1-12	3-14
45-49%	4-18	2-7	2-11
50-54%	6-5	4-4	2-1
55-59%	3-0	2-0	1-0
+60%	0-0	0-0	0-0

NETS RECORD WHEN...	OVERALL	HOME	ROAD
Outrebounding opponent	15-17	9-10	6-7
Outrebounded by opponent	2-32	0-13	2-19
Tied in Rebounding	0-0	0-0	0-0
Shooting better than opponent	15-4	8-1	7-3
Shooting worse than opponent	2-45	1-22	1-23
Shooting same than opponent	0-0	0-0	0-0
More FTM than opponent	8-20	3-14	5-6
Less FTM than opponent	8-27	6-8	2-19
Same FTM than opponent	1-2	0-1	1-1
More 3FGM than opponent	15-20	9-11	6-9
Less 3FGM than opponent	1-27	0-12	1-15
Same 3FGM than opponent	1-2	0-0	1-2
More assists than opponent	14-10	8-4	6-6
Less assists than opponent	2-36	0-18	2-18
Same assists than opponent	1-3	1-1	0-2
More turnovers than opponent	11-35	5-16	6-19
Less turnovers than opponent	4-14	3-7	1-7
Same turnovers than opponent	2-0	1-0	1-0
Bench outscores opponent bench	11-22	5-12	6-10
Opponent bench outscores BKN	6-26	4-11	2-15
Bench scoring equal	0-1	0-0	0-1
Scoring less than 80 points	0-2	0-0	0-2
Scoring between 80-89 points	0-3	0-0	0-3
Scoring between 90-99 points	1-11	1-3	0-8
Scoring between 100-109	2-20	0-12	2-8
Scoring 110 or more points	14-13	8-8	6-5
Opponent scores less than 80	0-0	0-0	0-0
Opponent scores between 80-89	2-0	2-0	0-0
Opponent scores between 90-99	1-0	0-0	1-0
Opponent scores between 100-109	10-9	3-3	7-6
Opponent scores 110 or more	4-40	4-20	0-20

NUMBER OF TIMES RECORDING	POINTS				REB		AST	BLK	STL		
	10+	20+	30+	40+	10+	20+	10+	3+	3+	DD	TD
Agbaji, O.	2	--	--	--	--	--	--	--	--	--	--
Claxton, N.	44	2	--	--	12	--	2	8	5	10	2
Clowney, N.	41	8	1	--	1	--	--	2	2	1	--
Dëmin, E.	26	5	--	--	1	--	--	--	1	1	--
Etienne, T.	--	--	--	--	--	--	--	--	--	--	--
Highsmith, H.	--	--	--	--	--	--	--	--	--	--	--
Johnson, C.	--	--	--	--	--	--	--	--	--	--	--
Liddell, E.	--	--	--	--	--	--	--	--	--	--	--
Mann, T.	15	1	--	--	--	--	--	--	2	--	--
Martin, T.	12	2	--	--	--	--	--	--	--	--	--
Minott, J.	1	1	--	--	--	--	--	1	1	--	--
Nelson, G.	1	--	--	--	--	--	--	1	--	--	--
Porter Jr., M.	49	37	14	--	12	--	--	--	6	12	--
Powell, D.	12	--	--	--	--	--	--	--	1	--	--
Saraf, B.	6	--	--	--	--	--	--	--	1	--	--
Sharpe, D.	23	--	--	--	8	--	--	--	7	5	--
Thomas, C.	16	7	3	1	--	--	1	--	--	--	--
Traore, N.	14	3	--	--	--	--	1	--	2	1	--
Williams, Z.	25	3	--	--	--	--	--	--	6	--	--
Wilson, J.	4	--	--	--	--	--	--	--	1	--	--
Wolf, D.	23	2	--	--	2	--	--	1	--	1	--

NUMBER OF TIMES LEADING TEAM IN. . . (INCLUDES TIES)	PTS	REB	AST	BLK	STL	MIN
Agbaji, O.	--	--	--	1	1	--
Claxton, N.	3	21	16	35	12	8
Clowney, N.	4	4	1	22	15	9
Dëmin, E.	5	3	6	10	8	2
Etienne, T.	--	--	--	4	--	--
Highsmith, H.	--	--	--	4	--	--
Johnson, C.	--	--	--	1	--	--
Liddell, E.	--	--	--	4	--	--
Mann, T.	2	1	11	8	8	--
Martin, T.	2	1	2	4	7	1
Minott, J.	1	--	--	1	2	--
Nelson, G.	--	--	--	2	--	--
Porter Jr., M.	39	16	10	8	20	29
Powell, D.	2	--	1	8	9	2
Saraf, B.	--	1	7	5	6	--
Sharpe, D.	2	19	7	15	20	1
Thomas, C.	7	--	4	4	3	3
Traore, N.	2	--	12	8	9	3
Williams, Z.	1	--	1	12	14	3
Wilson, J.	--	--	--	5	5	--
Wolf, D.	2	8	6	15	5	5

NETS RECORD WHEN...

TEAM TREND	W-L	LAST GAME
<4 Nets w/ 10+ pts	0-9	@ OKC 2/20/26
4+ Nets w/ 10+ pts	17-40	@ ATL 3/12/26
5+ Nets w/ 10+ pts	11-24	vs. DET 3/10/26
6+ Nets w/ 10+ pts	7-13	vs. MEM 3/9/26
7+ Nets w/ 10+ pts	2-2	vs. WAS 2/7/26
8+ Nets w/ 10+ pts	1-0	vs. MIL 12/14/25
Nets no 20+ pt scorer	2-13	vs. DET 3/10/26
Opp no 20+ pt scorer	4-2	@ DET 3/7/26
2+ Nets w/20+ pt scorer	9-9	@ DET 3/7/26
2+ Opp w/20+ pt scorer	4-33	vs. DET 3/10/26
3+ Nets w/20+ pt scorer	0-2	@ TOR 11/23/25
3+ Opp w/20+ pt scorer	1-8	@ MIA 3/3/26
Nets w/30+ pt scorer	8-9	@ DET 3/7/26
Opp w/30+ pt scorer	0-9	vs. BOS 1/23/26
All 5 Starters w/10+ pts	1-3	@ ATL 2/22/26
Opp 5 Starters w/10+ pts	1-9	vs. SAS 2/26/26
2+ reserves w/10+ pts	11-23	vs. DET 3/10/26
Opp 2+ reserves w/10+ pts	7-28	vs. DET 3/10/26
3+ reserves w/10+ pts	4-7	vs. DET 3/10/26
Opp 3+ reserves w/10+ pts	1-10	@ MIA 3/5/26
Nets <20 pts. in 1st qtr	1-5	@ DET 3/7/26
Opp <20 pts. in 1st qtr	2-3	vs. IND 2/11/26
Nets w/30+ pts in 1st qtr	6-10	vs. MEM 3/9/26
Opp w/30+ pts in 1st qtr	4-32	@ ATL 3/12/26
Nets under 50 pts 1st half	2-16	vs. DET 3/10/26
Opp under 50 pts 1st half	6-2	vs. CLE 3/1/26
Nets 50+ pts 1st half	15-33	@ ATL 3/12/26
Opp 50+ pts 1st half	11-47	@ ATL 3/12/26
Nets 60+ pts in 1st half	9-9	vs. MEM 3/9/26
Opp 60+ pts in 1st half	2-35	vs. DET 3/10/26
Nets lead by 10+ pts	16-10	vs. MEM 3/9/26
Opp leads by 10+ pts	3-45	@ ATL 3/12/26
Games decided by 10+ points	11-34	@ ATL 3/12/26
Games decided by 4-9 points	4-13	vs. CLE 3/1/26
Games decided by 3 or less points	2-2	@ DET 3/7/26
Both teams score 100+ pts	14-33	vs. DET 3/10/26
Both teams under 100 pts	1-0	vs. TOR 12/21/25
Nets score under 100 pts	1-16	@ ATL 3/12/26
Opp scores under 100 pts	3-0	@ UTA 1/30/26
Nets score 100+ pts	16-33	vs. DET 3/10/26
Opp scores 100+ pts	14-49	@ ATL 3/12/26
Nets score 110+ pts	14-13	vs. MEM 3/9/26
Opp scores 110+ pts	4-40	vs. DET 3/10/26
Nets score 120+ pts	7-2	vs. MEM 3/9/26
Opp scores 120+ pts	0-24	vs. DET 3/10/26
Nets tied or lead after the 3rd qtr	15-6	vs. MEM 3/9/26
Nets tied or lead at halftime	14-6	vs. MEM 3/9/26
Nets tied or lead after 1st qtr	13-15	vs. MEM 3/9/26
Nets trailing after the 3rd qtr	2-43	@ ATL 3/12/26
Nets trailing at halftime	3-43	@ ATL 3/12/26
Nets trailing after 1st qtr	4-34	@ ATL 3/12/26
1st game Back-to-Back	2-10	vs. MEM 3/9/26
2nd game Back-to-Back	1-11	vs. DET 3/10/26
1st game after a win	5-12	vs. DET 3/10/26
1st game after a loss	12-36	@ ATL 3/12/26
On Monday	3-6	vs. MEM 3/9/26
On Tuesday	1-7	vs. DET 3/10/26
On Wednesday	2-6	vs. IND 2/11/26
On Thursday	0-9	@ ATL 3/12/26
On Friday	3-10	@ BOS 2/27/26
On Saturday	4-1	@ DET 3/7/26
On Sunday	4-10	vs. CLE 3/1/26

TEAM TREND	W-L	LAST GAME
January	3-14	@ UTA 1/30/26
February	2-10	@ BOS 2/27/26
March	2-5	@ ATL 3/12/26
October	0-5	vs. ATL 10/29/25
November	3-11	@ MIL 11/29/25
December	7-4	vs. GSW 12/29/25
Nets shoot 50.0% or better	9-5	vs. MEM 3/9/26
Opp shoots 50.0% or better	1-29	vs. DET 3/10/26
Nets shoot 45.0% or better	12-18	@ ATL 3/12/26
Nets shoot 44.0% or below	4-26	vs. DET 3/10/26
Nets shoot 40.0% or below	0-13	@ MIA 3/3/26
Opp shoots 45.0% or better	6-43	vs. DET 3/10/26
Opp shoots 40.0% or below	2-1	@ ATL 3/12/26
Nets w/10+ 3-pointers made	17-42	@ ATL 3/12/26
Opp w/10+ 3-pointers made	13-40	@ ATL 3/12/26
Nets w/15+ 3-pointers made	7-14	vs. MEM 3/9/26
Opp w/15+ 3-pointers made	0-18	vs. DET 3/10/26
Nets 3FG% 40.0% or better	9-8	vs. MEM 3/9/26
Opp 3FG% 40.0% or better	2-23	vs. DET 3/10/26
Nets FT% 80.0 or better	8-19	vs. DET 3/10/26
Opp FT% 80.0 or better	9-19	vs. MEM 3/9/26
Nets FT% below 70.0	3-15	@ MIA 3/5/26
Opp FT% below 70.0	2-8	vs. CLE 3/1/26
Nets FTM >= Opp FTA	6-12	@ MIA 3/3/26
Opp FTM >= Nets FTA	4-17	@ ATL 3/12/26
Nets FG% >= Opp FG%	13-3	@ ATL 3/12/26
Opp FG% >= Nets FG%	2-43	vs. DET 3/10/26
Nets w/30+ FTA	5-9	vs. DET 3/10/26
Opp w/30+ FTA	4-10	@ ATL 3/12/26
Nets w/20+ asts	17-43	vs. DET 3/10/26
Opp w/20+ asts	15-49	@ ATL 3/12/26
Nets w/25+ asts	15-20	vs. MEM 3/9/26
Opp w/25+ asts	8-39	vs. DET 3/10/26
Nets w/30+ asts	10-3	vs. MEM 3/9/26
Opp w/30+ asts	1-20	vs. DET 3/10/26
Nets asts >= Opp asts	14-10	vs. MEM 3/9/26
Opp asts >= Nets asts	2-36	@ ATL 3/12/26
Nets w/12 or fewer TOs	4-16	@ BOS 2/27/26
Opp w/12 or fewer TOs	6-25	@ ATL 3/12/26
Nets w/20+ TOs	2-6	@ ATL 3/12/26
Opp w/20+ TOs	1-0	vs. MIL 12/14/25
Nets TO >= Opp TO	12-32	@ ATL 3/12/26
Opp TO >= Nets TO	4-14	vs. DAL 2/24/26
Nets w/50+ REB	15-19	vs. MEM 3/9/26
Opp w/50+ REB	6-33	@ ATL 3/12/26
Nets REB >= Opp REB	15-17	vs. MEM 3/9/26
Opp REB >= Nets REB	2-32	@ ATL 3/12/26
Nets w/10+ more REB than Opp	4-5	vs. SAS 2/26/26
Opp w/10+ more REB than BKN	1-22	@ ATL 3/12/26
Nets w/10+ stls	5-12	vs. MEM 3/9/26
Opp w/10+ stls	5-26	@ ATL 3/12/26
2+ Nets w/double-double	2-2	vs. SAS 2/26/26
2+ Opp w/double-double	2-8	@ DET 3/7/26
3+ Nets w/double-double	0-0	
3+ Opp w/double-double	0-1	@ CHI 1/18/26
Nets PITP >= Opp PITP	9-8	vs. MEM 3/9/26
Opp PITP >= Nets PITP	8-38	@ ATL 3/12/26
Nets 2CP >= Opp 2CP	7-18	@ DET 3/7/26
Opp 2CP >= Nets 2CP	9-28	@ ATL 3/12/26
Nets FB Pts >= Opp FB Pts	8-10	vs. MEM 3/9/26
Opp FB Pts >= Nets FB Pts	9-37	@ ATL 3/12/26
+3 Blocks	15-33	@ ATL 3/12/26
+5 Blocks	10-19	@ ATL 3/12/26

GAMES MISSED 2025-26 SEASON - INJURY & ILLNESS			
NAME	REASON	DATES OUT	GAMES MISSED
Nic Claxton	Right Hip; Soreness	2/11	1
	Right Ankle; Sprain	2/19 through 2/20	2
	Right Thumb; Sprain	3/1	1
Noah Clowney	Back; Soreness	12/6; 1/25 through 1/27	3
	Back; Injury Management	1/29 through 1/30	2
	Lower Back; Sprain	2/1	1
	Left Ankle; Sprain	2/11	1
Egor Dëmin	Left Plantar Fascia; Tear, Injury Management	10/27; 11/29	2
	Lower Back; Soreness	1/1	1
	Left Plantar Fascia; Injury Management	1/12; 1/19; 1/29; 3/1 through 3/12	10
Haywood Highsmith	Right Knee Surgery, Injury Recovery	10/22 through 1/2; 1/7 through 2/3	48
	Right Knee; Injury Recovery	1/4	1
E.J. Liddell	Right Knee; Soreness	1/9	1
Terance Mann	Right Rib; Soreness	12/1 through 12/3	2
	Right Hip; Contusion	1/1	1
Tyrese Martin	Left Knee; Soreness	1/27	1
Michael Porter Jr.	Lower Back; Tightness	11/28 through 11/29	2
	Lower Back; Injury Management	12/4	1
	N/a; Illness	1/1 through 1/2	2
	Right Knee; Tendinitis	2/9 through 2/11	2
	Right Ankle; Sprain	3/12	1
Drake Powell	Right Ankle; Sprain	10/24 through 10/26; 11/3 through 11/5; 12/21 through 12/23	6
	Left Knee; Injury Management	12/4; 1/11; 1/18	3
Ben Saraf	Left Ankle; Sprain	11/18 through 11/24	4
	N/a; Illness	12/14	1
	Left Knee; Soreness	1/7 through 1/9	2
Day'Ron Sharpe	Left Glute; Contusion	11/11	1
	N/a; Illness/Throat Contusion	1/19	1
	Left Thumb; Sprain	3/10 through 3/12	2
Cam Thomas	Left Hamstring; Strain	11/7 through 12/23	20
	Left Hamstring; Injury Management	1/2; 1/12; 1/19; 1/29	4
	Left Ankle; Sprain	1/25	1
Nolan Traore	N/a; Illness	1/25	1
Ziaire Williams	Lower Back/Glute; Contusion	10/27 through 10/29	2
	N/a; Illness	1/11 through 1/14; 3/12	4
		1/16 through 1/18	2
	Left Calf; Contusion	1/29 through 2/1	3
	Illness	3/10	1
Danny Wolf	Left Ankle; Sprain	10/22 through 10/26; 11/2	4
		TOTAL GAMES MISSED	**148**

GAMES MISSED 2025-26 SEASON - REST, COACH'S DECISION, ETC.			
NAME	REASON	DATES OUT	GAMES MISSED
Ochai Agbaji	Inactive - Not With Team	2/5	1
	DNP - Coaches Decision	2/7 through 2/9; 3/1; 3/10 through 3/12	5
Nic Claxton	Inactive - Personal	1/2 through 1/4	2
Egor Dëmin	Inactive - Rest	2/9	1
Tyson Etienne	Inactive - Coaches Decision	10/22; 11/2 through 11/3; 11/18; 12/1	5
	DNP - Coaches Decision	10/24 through 10/26; 10/29; 11/5; 11/14; 11/21 through 11/23; 11/28; 12/3; 1/12	10
	Inactive - G League Two-Way	12/6 through 1/11; 1/16 through 3/7	39
	G League - Two-Way	1/14	1
Chaney Johnson	Inactive - Not With Team	12/27	1
	Inactive - G League Two-Way	12/29 through 1/11; 1/16 through 3/7	32
	DNP - Coaches Decision	1/12	1
	G League - Two-Way	1/14	1
E.J. Liddell	Inactive - Coaches Decision	10/22; 11/2; 11/11; 11/18; 11/28	5
	DNP - Coaches Decision	10/24 through 10/26; 10/29; 11/5; 11/14; 11/21 through 11/23; 12/1; 1/27 through 1/30	11
	Inactive - G League Two-Way	12/3 through 1/1; 1/4 through 1/7; 1/11 through 1/12; 1/16 through 1/23; 2/3 through 3/7	35
	G League - Two-Way	1/14	1
Terance Mann	DNP - Coaches Decision	1/7 through 1/9; 1/23; 2/3 through 2/5; 3/9 through 3/10	7
Tyrese Martin	DNP - Coaches Decision	12/6; 12/27 through 12/29; 1/4 through 1/9; 1/14 through 1/16; 1/23; 1/30; 2/3	11
	Inactive - Not With Team	2/5	1
Josh Minott	DNP - Coaches Decision	2/7 through 2/11; 3/7 through 3/9	5
	Inactive - G League On Assignment	2/19 through 2/24	4
Grant Nelson	DNP - Coaches Decision	3/7	1
Michael Porter Jr.	Inactive - Personal	11/3; 1/30 through 2/1	3
	DND - Rest	1/11; 1/18	2
	Inactive - Rest	3/9	1
Drake Powell	Inactive - G League On Assignment	10/27; 2/27 through 3/7	6
	DNP - Coaches Decision	10/29	1
Ben Saraf	DNP - Coaches Decision	11/2; 11/28; 12/23	3
	Inactive - G League On Assignment	11/5 through 11/9; 11/14 through 11/16; 12/12; 12/18 through 12/21; 12/27 through 1/4; 1/11 through 1/12; 1/16 through 1/23; 2/19 through 2/26	25
	G League - On Assignment	1/14	1
Cam Thomas	Inactive - Not With Team	2/5	1
Nolan Traore	DNP - Coaches Decision	10/24 through 10/26; 10/29 through 11/2; 1/27	5
	Inactive - G League On Assignment	11/5 through 11/16; 11/21 through 12/6; 12/18	16
	Inactive - Rest	3/12	1
Ziaire Williams	DNP - Coaches Decision	11/24; 12/27 through 12/29; 1/9; 2/7	5
	Personal Reasons	2/20	1
	Inactive - Personal	2/22	1
	DND - Coaches Decision	2/24	1
Jalen Wilson	DNP - Coaches Decision	10/24; 11/14; 11/21; 12/1 through 12/3; 12/12; 12/21 through 12/23; 12/29; 1/4 through 1/7; 1/14 through 1/16; 1/23; 1/27; 2/3 through 2/7; 2/22 through 2/24; 3/1; 3/7	22
Danny Wolf	Inactive - G League On Assignment	10/27; 11/5 through 11/9; 11/14 through 11/16; 11/21 through 11/24	9
	DNP - Coaches Decision	10/29	1
		TOTAL GAMES MISSED	**285**

NETS 2025-26 INDIVIDUAL SINGLE-GAME HIGHS

	BROOKLYN NETS		OPPONENTS	
Points	41	Cam Thomas at SAS 10/26	37	Karl-Anthony Towns vs. NYK 11/24
Field Goals	15	Michael Porter Jr. at PHX 1/27	14	Karl-Anthony Towns vs. NYK 11/24
Field Goal Attempts	28	Michael Porter Jr. at DEN 1/29	27	Jaylen Brown vs. BOS 1/23
Field Goal Percentage	1.000	Nic Claxton (6-6) vs. MIN 11/3	1.000	Duncan Robinson (6-6) vs. DET 3/10
			1.000	Rudy Gobert (6-6) vs. MIN 11/3
			1.000	Craig Porter Jr. (6-6) vs. CLE 10/24
3-PT Field Goal	8	Michael Porter Jr. vs. ORL 1/7	7	Tim Hardaway Jr. at DEN 1/29
			7	Coby White at CHI 1/18
3-PT FG Attempts	18	Michael Porter Jr. at MIA 3/5	13	Trey Murphy III at NOP 1/14
	18	Michael Porter Jr. vs. ORL 1/7	13	Donte DiVincenzo vs. MIN 11/3
3-PT FG Percentage	1.000	Danny Wolf (3-3) at DAL 12/12	1.000	Landry Shamet (6-6) at NYK 1/21
	1.000	Drake Powell (3-3) at NYK 11/9		
Free Throws	14	Cam Thomas at SAS 10/26	11	Jimmy Butler III vs. GSW 12/29
Free Throw Attempts	14	Cam Thomas at SAS 10/26	15	Victor Wembanyama at SAS 10/26
Free Throw Percentage	1.000	Cam Thomas (14-14) at SAS 10/26	1.000	Justin Champagnie (10-10) vs. WAS 2/7
			1.000	James Harden (10-10) at LAC 1/25
Offensive Rebounds	10	Day'Ron Sharpe vs. LAL 2/3	9	Yves Missi at NOP 1/14
Defensive Rebounds	14	Michael Porter Jr. vs. PHI 11/2	15	Bam Adebayo vs. MIA 12/18
Total Rebounds	17	Michael Porter Jr. vs. PHI 11/2	17	Bam Adebayo vs. MIA 12/18
Assists	13	Nolan Traore vs. CHI 2/9	16	Jamal Murray vs. DEN 1/4
Steals	5	Ziaire Williams vs. HOU 1/1	6	Bam Adebayo at MIA 3/3
Blocks	4	Nic Claxton at WAS 11/16	7	Kel'el Ware at MIA 3/5
Points in Paint	22	Nic Claxton vs. CHI 2/9	26	Mark Williams at PHX 1/27
Second Chance Points	10	Michael Porter Jr. vs. DEN 1/4	11	Cade Cunningham vs. DET 3/10
	10	Michael Porter Jr. at TOR 11/23		
Fast Break Points	8	Terance Mann vs. MIL 12/14	12	Landry Shamet at NYK 1/21
			12	Cedric Coward at MEM 1/11
Points/1st Qtr.	14	Michael Porter Jr. (1st) at PHI 12/23	22	Kelly Oubre Jr. (1st) vs. PHI 11/2
	14	Noah Clowney (1st) vs. UTA 12/4		
	14	Michael Porter Jr. (1st) at CHI 12/3		
Points/2nd Qtr.	14	Cam Thomas (2nd) at UTA 1/30	15	Kawhi Leonard (2nd) at LAC 1/25
	14	Noah Clowney (2nd) at BOS 11/21	15	Victor Wembanyama (2nd) at SAS 10/26
			15	Brandon Miller (2nd) at CHA 10/22
Points/3rd Qtr.	17	Michael Porter Jr. (3rd) vs. SAS 2/26	17	Jaylen Brown (3rd) vs. BOS 11/18
Points/4th Qtr.	16	Michael Porter Jr. (4th) at BOS 11/21	16	Will Riley (4th) vs. WAS 2/7
Points/1st Half	25	Michael Porter Jr. (1st) at PHI 12/23	24	Kelly Oubre Jr. (1st) vs. PHI 11/2
Points/2nd Half	23	Egor Dëmin (3rd) vs. PHI 11/28	23	Jaylen Brown (3rd) vs. BOS 11/18
	23	Michael Porter Jr. (3rd) at BOS 11/21		

NETS/OPPONENT SINGLE-GAME HIGHS AND LOWS

NETS HIGHS	NETS LOWS	CATEGORY	OPPONENTS HIGHS	OPPONENTS LOWS
129 at WAS 11/16	66 at NYK 1/21	**Points**	148 at BOS 2/27	81 vs. TOR 12/21
46 vs. WAS 2/7	14 at LAC 1/25	**Points/1st Qtr.**	45 vs. LAL 2/3	18 (3) vs. IND 2/11
42 vs. PHX 1/19	10 at OKC 2/20	**Points/2nd Qtr.**	41 at IND 11/5	17 (2) vs. CLE 3/1
80 vs. WAS 2/7	33 at OKC 2/20	**Points/1st Half**	77 (2) at NYK 11/9	39 vs. TOR 12/21
41 vs. DEN 1/4	17 (3) at MIL 11/29	**Points/3rd Qtr.**	45 vs. CLE 10/24	15 at DEN 1/29
38 vs. CLE 10/24	10 at NYK 1/21	**Points/4th Qtr.**	42 vs. UTA 12/4	10 at CLE 2/19
73 vs. CLE 10/24	28 at NYK 1/21	**Points/2nd Half**	82 at BOS 2/27	34 vs. MIL 12/14
50 vs. WAS 2/7	23 at NYK 1/21	**Field Goals**	52 at BOS 2/27	31 vs. MIL 12/14
100 vs. LAC 1/9	69 vs. DET 3/10	**Field Goal Attempts**	109 vs. BOS 1/23	70 vs. CLE 3/1
.553 vs. MEM 3/9	.291 at NYK 1/21	**Field Goal Percentage**	.667 at BOS 2/27	.372 vs. TOR 12/21
19 (4) vs. CHI 1/16	6 (2) at MIA 3/3	**3-PT Field Goal**	22 (2) at BOS 2/27	5 at PHX 1/27
51 vs. ORL 1/7	25 vs. CHI 2/9	**3-PT FG Attempts**	51 vs. BOS 1/23	20 at PHX 1/27
.515 vs. MEM 3/9	.171 at OKC 2/20	**3-PT FG Percentage**	.647 at BOS 2/27	.226 vs. LAL 2/3
31 (2) vs. DEN 1/4	7 (2) at NOP 1/14	**Free Throws**	33 at PHI 12/23	6 at CHI 1/18
38 (2) vs. UTA 12/4	7 vs. CLE 10/24	**Free Throw Attempts**	39 vs. LAL 2/3	8 vs. TOR 12/21
1.000 vs. CLE 10/24	.500 at MEM 1/11	**Free Throw Percentage**	1.000 at MEM 1/11	.579 at UTA 1/30
21 at MIA 3/5	3 vs. CLE 3/1	**Offensive Rebounds**	20 vs. ORL 1/7	3 at WAS 11/16
42 (2) vs. BOS 1/23	16 at BOS 2/27	**Defensive Rebounds**	48 (2) at CLE 2/19	22 at PHX 1/27
58 vs. BOS 1/23	25 at BOS 2/27	**Total Rebounds**	56 (3) at CLE 2/19	30 vs. WAS 2/7
36 (2) vs. WAS 2/7	15 at NYK 1/21	**Assists**	41 at CHI 1/18	15 at PHI 12/23
15 at WAS 1/2	3 (4) vs. DET 3/10	**Steals**	17 at DET 2/1	3 at ORL 11/14
28 at SAS 10/26	12 (2) vs. NYK 11/24	**Team Fouls**	27 vs. BOS 1/23	11 (2) vs. LAL 2/3
30 at SAS 10/26	14 vs. NYK 11/24	**Personal Fouls**	28 vs. BOS 1/23	11 at NOP 1/14
25 at DET 2/1	7 at ORL 11/14	**Turnovers**	20 (2) vs. MIL 12/14	7 at DEN 1/29
10 at DET 3/7	0 (4) vs. LAL 2/3	**Blocks**	11 at ORL 2/5	0 vs. LAL 2/3
66 (4) vs. CHI 2/9	20 at NYK 1/21	**Points in Paint**	80 vs. DET 11/7	30 vs. BOS 11/18
27 vs. LAL 2/3	0 at NYK 1/21	**Second Chance Points**	33 at NOP 1/14	1 vs. TOR 12/21
24 (3) vs. MIL 12/14	4 (4) at NYK 1/21	**Fast Break Points**	31 (2) vs. LAL 2/3	4 (2) vs. DAL 2/24
45 vs. MIL 12/14	0 (10) vs. DET 3/10	**Biggest Lead**	59 at NYK 1/21	0 vs. MIL 12/14
67 vs. MEM 3/9	20 vs. TOR 12/21	**Bench Points**	77 at BOS 2/27	17 vs. NYK 11/24

NETS/OPPONENT TEAM HIGHS THROUGH THREE QUARTERS

NETS HIGHS	NETS LOWS	CATEGORY	OPPONENTS HIGHS	OPPONENT LOWS
101 vs WAS 2/7/26	56 at NYK 1/21/26	POINTS	112 at NYK 11/9/25	65 vs TOR 12/21/25
38 (2) vs. IND 2/11/26	18 at BOS 2/27/26	REBOUNDS	44 (2) at ORL 1/7/26	21 (2) vs WAS 2/7/28
30 (2) vs WAS 2/7/26	12 (2) at NYK 1/21/26	ASSISTS	32 at CHI 1/18/26	11 vs WAS 2/7/28
41 vs WAS 2/7/26	20 (2) at DET 2/1/26	FGM	41 at NYK 11/9/25	23 at PHI 12/23/25
77 (2) vs NOP 1/14/26	52 vs DET 3/10/26	FGA	75 (2) at NOP 1/14/26	53 vs CLE 3/1/26
.578 at MIN 12/27/25	.323 at NYK 1/21/26	FG%	.672 at BOS 2/27/26	.377 at PHI 12/23/25
15 at DAL 12/12/25	4 (3) at MIA 3/3/26	3PM	17 (2) at BOS 2/27/26	4 (3) at PHX 1/27/26
38 (2) at CLE 2/19/26	20 (3) at ATL 2/22/26	3PA	34 vs SAS 2/26/26	17 (3) vs DAL 2/24/26
.550 vs CHI 2/9/26	.156 at OKC 2/20/26	3PT%	.630 at BOS 2/27/26	.200 at PHI 12/23/25
25 (3) vs DET 3/10/26	2 at MIL 11/29/25	FTM	27 at PHI 12/23/25	3 (3) vs BOS 1/23/26
32 vs UTA 12/4/25	5 (2) vs MIA 12/18/25	FTA	31 at PHI 12/23/25	4 vs TOR 12/21/25
1.000 (2) vs MIA 12/18/25	.400 at MIL 11/29/25	FT%	1.000 at MEM 1/12/26	.429 vs BOS 1/23/26
12 at WAS 1/2/26	1 at MIL 11/29/25	STEALS	13 (2) at DET 3/7/26	1 at ORL 11/14/25
7 (5) vs MEM 3/9/26	0 (7) at BOS 2/27/26	BLOCKS	9 at ORL 2/2/26	0 (2) vs LAL 2/3/26
19 at DET 2/1/26	4 at ORL 11/14/25	TURNOVERS	17 vs CHA 12/1/25	4 vs TOR 11/11/25
		BROOKLYN NETS	OPPONENTS	
		.		
		.		

NETS/OPPONENT QUARTER/HALF MISCELLANEOUS HIGHS AND LOWS

NETS HIGHS	NETS LOWS	CATEGORY	OPPONENTS HIGHS	OPPONENTS LOWS
		.		
		.		
26 vs. WAS 02/07/2026	4 (2) at LAC 01/25/2026	Points in Paint/1st Qtr	24 at PHX 01/27/2026	4 at DEN 01/29/2026
22 at MIN 12/27/2025	2 at OKC 02/20/2026	Points in Paint/2nd Qtr	24 at NYK 11/09/2025	4 vs. CLE 03/01/2026
46 at MIN 12/27/2025	8 vs. NYK 11/24/2025	Points in Paint/1st Half	40 (2) at PHX 01/27/2026	14 vs. BOS 01/23/2026
22 vs. NOP 12/06/2025	0 (2) at DET 02/01/2026	Points in Paint/3rd Qtr	22 vs. TOR 11/11/2025	6 (4) at DET 03/07/2026
22 (2) vs. CHI 02/09/2026	2 (3) vs. DET 03/10/2026	Points in Paint/4th Qtr	24 vs. PHI 11/02/2025	4 (2) vs. PHX 01/19/2026
40 vs. LAL 02/03/2026	6 (2) at NYK 01/21/2026	Points in Paint/2nd Half	40 (2) vs. DET 11/07/2025	14 vs. BOS 11/18/2025
11 (2) vs. IND 02/11/2026	0 (15) vs. DET 03/10/2026	Second Chance Points/1st Qtr	10 at ATL 03/12/2026	0 (11) vs. MEM 03/09/2026
10 vs. CHA 12/01/2025	0 (16) at ATL 03/12/2026	Second Chance Points/2nd Qtr	16 at ORL 11/14/2025	0 (7) at ORL 02/05/2026
15 vs. SAS 02/26/2026	0 (2) at NYK 01/21/2026	Second Chance Points/1st Half	18 at ORL 11/14/2025	0 vs. CLE 10/24/2025
13 vs. LAC 01/09/2026	0 (14) at MIA 03/05/2026	Second Chance Points/3rd Qtr	12 vs. CHA 12/01/2025	0 (15) at MIA 03/03/2026
14 (2) vs. LAL 02/03/2026	0 (14) at ATL 03/12/2026	Second Chance Points/4th Qtr	12 (2) at CHI 12/03/2025	0 (14) at ATL 02/22/2026
19 vs. MIA 12/18/2025	0 (2) at NYK 01/21/2026	Second Chance Points/2nd Half	16 at NOP 01/14/2026	0 (6) vs. TOR 12/21/2025
13 vs. BOS 11/18/2025	0 (14) at ATL 03/12/2026	Fast Break Points/1st Qtr	14 vs. LAL 02/03/2026	0 (10) vs. DAL 02/24/2026
11 vs. MIL 12/14/2025	0 (17) at OKC 02/20/2026	Fast Break Points/2nd Qtr	13 vs. PHI 11/28/2025	0 (11) at MIA 03/05/2026
22 vs. BOS 11/18/2025	0 (2) vs. ATL 10/29/2025	Fast Break Points/1st Half	20 vs. LAL 02/03/2026	0 (3) vs. DAL 02/24/2026
10 vs. CHA 12/01/2025	0 (11) vs. DET 03/10/2026	Fast Break Points/3rd Qtr	14 at DET 02/01/2026	0 (8) at OKC 02/20/2026
11 vs. LAL 02/03/2026	0 (23) at DET 03/07/2026	Fast Break Points/4th Qtr	11 vs. CHI 01/16/2026	0 (14) at DET 03/07/2026
15 vs. LAL 02/03/2026	0 (5) at NYK 01/21/2026	Fast Break Points/2nd Half	20 at DET 02/01/2026	0 (2) vs. ORL 01/07/2026
26 vs. WAS 02/07/2026	0 (12) vs. DET 03/10/2026	Biggest Lead/1st Qtr	24 at LAC 01/25/2026	0 (4) vs. MIL 12/14/2025
34 vs. WAS 02/07/2026	0 (31) at ATL 03/12/2026	Biggest Lead/2nd Qtr	38 (2) vs. LAL 02/03/2026	0 (12) vs. MEM 03/09/2026
60 vs. WAS 02/07/2026	0 (10) at NYK 11/09/2025	Biggest Lead/1st Half	62 at LAC 01/25/2026	0 (2) vs. MIL 12/14/2025
33 vs. WAS 02/07/2026	0 (36) at ATL 03/12/2026	Biggest Lead/3rd Qtr	45 at DET 02/01/2026	0 (15) vs. MEM 03/09/2026
45 vs. MIL 12/14/2025	0 (35) vs. DET 03/10/2026	Biggest Lead/4th Qtr	59 at NYK 01/21/2026	0 (12) vs. MEM 03/09/2026
74 vs. MIL 12/14/2025	0 (31) at NYK 11/09/2025	Biggest Lead/2nd Half	100 at DET 02/01/2026	0 (10) vs. MIL 12/14/2025
23 vs. WAS 02/07/2026	0 vs. TOR 11/11/2025	Bench Points/1st Qtr	20 vs. DEN 01/04/2026	0 at IND 11/05/2025
45 vs. LAL 02/03/2026	0 vs. PHI 11/02/2025	Bench Points/2nd Half	52 at BOS 02/27/2026	5 at ATL 02/22/2026
		.		

THE LAST TIME

BY NETS	LAST TIME A PLAYER...	BY OPPONENT
30 PTS, Michael Porter Jr.: (BKN W, 107-105) @ Detroit, 3/7/26	**Scored 30+ points**	32 PTS, Payton Pritchard: (BKN L, 126-130 (2OT)) vs. Boston, 1/23/26
41 PTS, Cam Thomas: (BKN L, 107-118) @ San Antonio, 10/26/25	**Scored 40+ points**	40 PTS, Stephen Curry: (BKN L, 119-121) vs. Golden State, 3/6/25
55 PTS, Kevin Durant: (BKN L, 115-122) @ Atlanta, 4/2/22	**Scored 50+ points**	54 PTS, Jayson Tatum: (BKN L, 120-126) @ Boston, 3/6/22
Cam Thomas (33 PTS)/Michael Porter Jr. (31 PTS): (BKN L, 124-131) vs. Cleveland, 10/24/25	**Two Players with 30+ Points**	Cade Cunningham (34 PTS)/Jalen Duren (30 PTS): (BKN L, 107-125) vs. Detroit, 11/7/25
15 FGM, Michael Porter Jr.: (BKN L, 102-106) @ Phoenix, 1/27/26	**Made 15+ Field Goals**	15 FGM, Zaccharie Risacher: (BKN L, 109-133) vs. Atlanta, 4/10/25
20 FGM, Kyrie Irving: (BKN W, 150-108) @ Orlando, 3/15/22	**Made 20+ Field Goals**	21 FGM, Giannis Antetokounmpo: (BKN L, 114-117) @ Milwaukee, 5/2/21
7 3FGM, Michael Porter Jr.: (BKN L, 110-126) @ Miami, 3/5/26	**Made 7+ 3-Pointers**	7 3FGM, Tim Hardaway Jr.: (BKN L, 103-107) @ Denver, 1/29/26
12 3FGM, Michael Porter Jr.: (BKN W, 107-105) @ Detroit, 3/7/26	**10+ 3-Pointer Attempts**	10 3FGM, Klay Thompson: (BKN L, 114-123) vs. Dallas, 2/24/26
15 FTM, Mikal Bridges: (BKN W, 129-101) vs. Orlando, 12/2/23	**Made 15+ Free Throws**	15 FTM, Jimmy Butler: (BKN L, 95-96 (OT)) vs. Miami, 1/15/24
21 FTM, Deron Williams: (BKN W, 104-101) @ Charlotte, 3/4/12	**Made 20+ Free Throws**	21 FTM, James Harden: (BKN W, 145-142 (OT)) @ Houston, 1/16/19
17 REB, Michael Porter Jr.: (BKN L, 105-129) vs. Philadelphia, 11/2/25	**Had 15+ Rebounds**	17 REB, Bam Adebayo: (BKN L, 95-106) vs. Miami, 12/18/25
21 REB, Alize Johnson: (BKN W, 130-113) @ Indiana, 4/29/21	**Had 20+ Rebounds**	20 REB, Jarrett Allen: (BKN L, 97-110) vs. Cleveland, 2/20/25
10 OREB, Day'Ron Sharpe: (BKN L, 109-125) vs. LA Lakers, 2/3/26	**Had 10+ Offensive Rebounds**	10 OREB, Moussa Diabate: (BKN L, 102-105) @ Charlotte, 3/8/25
15 DREB, Nic Claxton: (BKN L, 117-122) vs. Denver, 12/22/23	**Had 15+ Defensive Rebounds**	15 DREB, Bam Adebayo: (BKN L, 95-106) vs. Miami, 12/18/25
16 AST, Spencer Dinwiddie: (BKN W, 123-108) @ Detroit, 4/5/23	**Had 15+ assists**	15 AST, Cade Cunningham: (BKN L, 100-138) vs. Detroit, 3/10/26
20 AST, Deron Williams: (BKN W, 102-100) @ Golden State, 3/30/12	**Had 20+ assists**	25 AST, Rajon Rondo: (BKN L, 113-128) @ New Orleans, 12/27/17
5 BLK, Nic Claxton: (BKN L, 86-116) vs. Toronto, 3/26/25	**Had 5+ Blocks**	7 BLK, Kel'el Ware: (BKN L, 110-126) @ Miami, 3/5/26
11 BLK, Shawn Bradley: (BKN L, 100-104) vs. Indiana, 2/6/97	**Had 10+ Blocks**	10 BLK, Dikembe Mutombo: (BKN W, 95-85) @ New York, 1/4/04
5 STL, Ziaire Williams: (BKN L, 96-120) vs. Houston, 1/1/26	**Had 5+ Steals**	5 STL, Daniss Jenkins: (BKN L, 100-138) vs. Detroit, 3/10/26
20 PTS, 21 REB, Alize Johnson: (BKN W, 130-113) @ Indiana, 4/29/21	**Had a 20/20 game**	24 PTS, 20 REB, Alperen Sengun: (BKN W, 99-97) vs. Houston, 2/4/25
14 PTS, 11 REB, 10 AST, Nic Claxton: (BKN W, 119-101) vs. New Orleans, 12/6/25	**Had a triple-double**	15 PTS, 11 REB, 11 AST, Jalen Suggs: (BKN L, 98-118) @ Orlando, 2/5/26
1st period, Michael Porter Jr.: (BKN W, 107-105) @ Detroit, 3/7/26	**Had a four-point play**	3rd period, James Harden: (BKN L, 102-106) vs. Cleveland, 3/1/26
7 3FGM/5 3FGM, Michael Porter Jr./Noah Clowney: (BKN L, 110-126) @ Miami, 3/5/26	**Two Players with 5+ 3-Pointers Made**	6 3FGM/5 3FGM, Payton Pritchard/Sam Hauser: (BKN L, 126-130 (2OT)) vs. Boston, 1/23/26
Tyrese Martin (26 PTS)/Michael Porter Jr. (25 PTS)/Noah Clowney (22 PTS): (BKN L, 109-119) @ Toronto, 11/23/25	**Three Players with 20+ Points**	Bam Adebayo (23 PTS)/Tyler Herro (22 PTS)/Jaime Jaquez Jr. (20 PTS): (BKN L, 98-124) @ Miami, 3/3/26
Shabazz Napier (11 AST)/D'Angelo Russell (11 AST): (BKN W, 135-130) vs. Denver, 2/6/19	**Two Players with 10+ Assists**	Luka Dončić (12 AST)/Austin Reaves (10 AST): (BKN W, 111-108) vs. LA Lakers, 3/10/25
	LAST TIME A TEAM...	
126 PTS, (BKN W, 126-115) vs. Memphis, 3/9/26	**Scored 120+ points**	138 PTS, (BKN L, 100-138) vs. Detroit, 3/10/26
132 PTS, (BKN W, 132-114) @ Portland, 1/14/25	**Scored 130+ points**	138 PTS, (BKN L, 100-138) vs. Detroit, 3/10/26
50 FGM, (BKN W, 127-113) vs. Washington, 2/7/26	**Made 50+ field goals**	52 FGM, (BKN L, 111-148) @ Boston, 2/27/26
22 3FGM, (BKN L, 109-133) vs. Atlanta, 4/10/25	**Made 20+ 3-pointers**	22 3FGM, (BKN L, 111-148) @ Boston, 2/27/26
35 FTM, (BKN W, 110-107) vs. Chicago, 3/8/20	**Made 35+ free throws**	39 FTM, (BKN L, 139-144 (OT)) vs. Denver, 10/29/24
.645 (49-76), (BKN L, 133-137) @ Philadelphia, 1/25/23	**Shot .600+ from the field**	.667 (52-78), (BKN L, 111-148) @ Boston, 2/27/26
46 PTS (1st), (BKN W, 127-113) vs. Washington, 2/7/26	**40+ points scored in a quarter**	43 PTS (3rd), (BKN L, 111-148) @ Boston, 2/27/26
80 PTS (1st), (BKN W, 127-113) vs. Washington, 2/7/26	**70+ points scored in a half**	73 PTS (1st), (BKN L, 100-138) vs. Detroit, 3/10/26
45 PTS, (BKN W, 127-82) vs. Milwaukee, 12/14/25	**Won by 20+ points**	38 PTS, (BKN L, 100-138) vs. Detroit, 3/10/26
45 PTS, (BKN W, 127-82) vs. Milwaukee, 12/14/25	**Won by 30+ points**	38 PTS, (BKN L, 100-138) vs. Detroit, 3/10/26
60 REB, (BKN W, 123-115) vs. Chicago, 2/9/26	**Had 60+ rebounds**	63 REB, (BKN L, 97-108) @ Atlanta, 3/12/26
10 BLK, (BKN W, 107-105) @ Detroit, 3/7/26	**Had 10+ blocks**	11 BLK, (BKN L, 98-118) @ Orlando, 2/5/26
41 AST, (BKN W, 147-114) vs. Utah, 1/29/24	**Had 40+ assists**	41 AST, (BKN L, 102-124) @ Chicago, 1/18/26
1st OT, (BKN W, 122-119 (OT)) @ Washington, 3/27/24	**Overtime Win**	2nd OT, (BKN L, 126-130 (2OT)) vs. Boston, 1/23/26
2nd OT, (BKN W, 148-139 (3OT)) @ Cleveland, 2/13/19	**Double-Overtime Win**	2nd OT, (BKN L, 126-130 (2OT)) vs. Boston, 1/23/26
3rd OT, (BKN W, 148-139 (3OT)) @ Cleveland, 2/13/19	**Triple-Overtime Win**	3rd OT, (BKN L, 118-122 (3OT)) vs. Milwaukee, 11/19/14

NETS BIGGEST COMEBACK VICTORIES

OF 2025-26:			OF ALL TIME (SINCE TRACKING BEGAN IN 1997-98):		
23	at DET 3/7/26	Trailed 77-54, 8:18 Q3, won 107-105	28	at SAC 3/19/19	Trailed 100-72, 2:09 Q3, won 123-121
11	vs CHA 12/1/25	Trailed 50-39, 6:14 Q2, won 116-103	28	at NY 2/16/22	Trailed 54-26, 6:44 Q2, won 111-106
10	vs MEM 3/9/26	Trailed 20-10, 6:20 Q1, won 126-115	28	at BOS 3/3/23	Trailed 51-23, 7:23 Q2, won 115-105
8	at IND 11/5/25	Trailed 57-49, 1:27 Q2, won 112-103	24	at PHO 2/16/21	Trailed 73-49, 1:33 Q2, won 128-124
7	at PHI 12/23/25	Trailed 38-31, 10:00 Q2, won 114-106	23	at DET 3/7/26	Trailed 77-54, 8:18 Q3, won 107-105
7	at MIN 12/27/25	Trailed 22-15, 4:11 Q1, won 123-107	23	vs WAS 2/4/23	Trailed 44-21, 0:35 Q2, won 125-123

2025-26 REGULAR SEASON GAME-BY-GAME STATS

DATE	GAME	W/L	FG	FGA	PCT	3FG	3FGA	PCT	FT	FTA	PCT	OR	DR	REB	AST	PF	ST	TO	BS	PTS	PITP	2ND PTS	FB PTS	BENCH PTS	PTS TO	BIG LEAD	LEAD CHANGE	TIMES TIED
10/22	Nets	L	39	88	0.443	14	40	0.350	25	34	0.735	12	26	38	25	28	8	17	3	117	46	24	5	52	12	3	6	7
19,516	at Hornets		48	90	0.533	17	36	0.472	23	33	0.697	14	36	50	33	25	5	17	5	136	60	14	23	52	17	22		
10/24	Nets	L	49	96	0.510	19	45	0.422	7	7	1.000	10	28	38	30	28	9	20	0	124	44	19	8	44	20	0	0	0
17,548	vs. Cavaliers		44	82	0.537	18	42	0.429	25	35	0.714	9	27	36	32	18	14	17	5	131	48	10	8	31	20	25		
10/26	Nets	L	34	87	0.391	16	50	0.320	23	24	0.958	11	23	34	22	30	9	12	0	107	28	17	10	34	21	7	9	5
19,016	at Spurs		39	78	0.500	12	27	0.444	28	36	0.778	11	34	45	20	23	7	15	6	118	48	18	25	41	18	26		
10/27	Nets	L	41	86	0.477	15	40	0.375	12	18	0.667	15	22	37	22	24	3	14	0	109	46	23	4	49	11	5	1	5
18,055	at Rockets		49	85	0.576	16	32	0.500	23	26	0.885	9	30	39	33	22	10	10	4	137	66	16	21	64	23	33		
10/29	Nets	L	40	88	0.455	11	37	0.297	21	27	0.778	15	32	47	23	17	4	16	4	112	46	13	5	32	7	12	3	0
17,548	vs. Hawks		44	93	0.473	13	33	0.394	16	22	0.727	13	31	44	33	26	11	8	8	117	50	15	18	59	27	17		
11/2	Nets	L	39	91	0.429	7	39	0.179	20	26	0.769	13	31	44	21	15	10	19	4	105	60	21	24	23	21	6	4	3
17,548	vs. 76ers		50	96	0.521	15	40	0.375	14	17	0.824	12	32	44	34	25	10	15	6	129	68	11	18	54	20	28		
11/3	Nets	L	36	89	0.404	12	40	0.300	25	38	0.658	18	22	40	25	24	9	12	4	109	34	18	6	31	16	7	7	6
17,287	vs. Timberwolves		44	78	0.564	14	35	0.400	23	35	0.657	14	39	53	33	26	6	17	4	125	56	19	17	35	14	22		
11/5	Nets	W	36	86	0.419	14	40	0.350	26	35	0.743	10	35	45	26	17	9	14	5	112	40	9	12	30	23	10	12	10
16,103	at Pacers		41	99	0.414	13	36	0.361	8	13	0.615	16	40	56	29	23	6	18	5	103	48	16	15	33	16	8		
11/7	Nets	L	34	80	0.425	17	46	0.370	22	26	0.846	8	22	30	26	24	5	20	1	107	32	9	12	32	11	10	6	5
17,548	vs. Pistons		49	85	0.576	6	26	0.231	21	30	0.700	11	35	46	32	19	14	13	1	125	80	16	29	36	26	24		
11/9	Nets	L	33	82	0.402	14	45	0.311	18	24	0.750	15	23	38	21	25	5	19	8	98	36	11	4	47	18	0	0	0
19,812	at Knicks		48	89	0.539	17	37	0.459	21	26	0.808	15	31	46	31	25	9	14	3	134	58	25	18	44	25	39		
11/11	Nets	L	32	81	0.395	14	41	0.341	31	32	0.969	7	29	36	24	20	7	13	5	109	36	14	4	24	13	9	3	4
17,233	vs. Raptors		45	91	0.495	9	35	0.257	20	25	0.800	13	37	50	31	23	5	9	4	119	68	14	13	30	17	17		
11/14	Nets	L	38	89	0.427	10	39	0.256	12	16	0.750	7	27	34	23	19	9	7	4	98	50	5	11	29	21	16	9	4
17,902	at Magic		36	78	0.462	15	39	0.385	18	21	0.857	7	39	46	21	16	3	19	5	105	38	25	20	18	6	7		
11/16	Nets	W	42	79	0.532	17	41	0.415	28	35	0.800	7	37	44	32	18	4	15	8	129	44	12	7	51	10	24	5	5
14,164	at Wizards		37	84	0.440	12	34	0.353	20	22	0.909	3	30	33	21	25	7	12	3	106	40	7	12	31	20	6		
11/18	Nets	L	33	82	0.402	14	38	0.368	19	27	0.704	12	27	39	25	22	12	14	2	99	36	9	24	39	21	10	7	8
18,118	vs. Celtics		37	75	0.493	19	42	0.452	20	26	0.769	10	39	49	25	24	6	20	5	113	30	13	8	37	15	16		
11/21	Nets	W	43	82	0.524	13	33	0.394	14	21	0.667	7	34	41	31	17	5	14	6	113	44	13	13	25	20	18	5	8
19,156	at Celtics		42	90	0.467	11	34	0.324	10	14	0.714	14	30	44	24	25	7	13	1	105	52	15	8	35	19	6		
11/23	Nets	L	35	75	0.467	12	34	0.353	27	31	0.871	10	30	40	23	20	5	19	7	109	44	14	10	44	12	0	0	8
18,038	at Raptors		39	84	0.464	15	30	0.500	26	29	0.897	6	26	32	30	22	12	9	4	119	44	15	13	47	26	12		
11/24	Nets	L	33	87	0.379	14	48	0.292	20	28	0.714	13	31	44	19	14	5	10	1	100	28	20	11	30	10	5	6	3
18,019	vs. Knicks		45	88	0.511	12	35	0.343	11	14	0.786	9	34	43	28	21	6	8	6	113	52	11	10	17	14	19		
11/28	Nets	L	34	85	0.400	13	43	0.302	22	26	0.846	14	27	41	21	16	5	18	5	103	36	13	10	28	8	0	0	0
17,809	vs. 76ers		43	88	0.489	11	37	0.297	18	20	0.900	9	32	41	28	20	12	12	7	115	58	10	31	43	17	21		
11/29	Nets	L	36	77	0.468	16	42	0.381	11	17	0.647	6	25	31	23	16	4	20	4	99	34	12	7	63	19	2	3	2
16,396	at Bucks		44	84	0.524	16	39	0.410	12	17	0.706	12	31	43	31	16	13	14	2	116	48	19	18	39	24	32		
12/1	Nets	W	43	96	0.448	17	43	0.395	13	17	0.765	13	30	43	33	23	10	11	3	116	46	16	22	36	27	16	13	11
16,443	vs. Hornets		38	85	0.447	12	32	0.375	15	18	0.833	7	35	42	26	15	5	18	7	103	48	16	13	53	13	11		
12/3	Nets	W	38	78	0.487	19	46	0.413	18	22	0.818	7	35	42	30	19	12	21	8	113	36	13	16	32	20	19	4	4
20,633	at Bulls		38	90	0.422	7	30	0.233	20	25	0.800	11	31	42	20	15	14	16	1	103	60	23	25	24	21	5		
12/4	Nets	L	35	82	0.427	11	42	0.262	29	38	0.763	14	30	44	22	19	6	18	7	110	46	20	9	63	23	15	6	5
16,485	vs. Jazz		42	83	0.506	14	25	0.560	25	27	0.926	9	30	39	31	23	7	13	1	123	56	9	16	34	28	16		
12/6	Nets	W	47	89	0.528	14	35	0.400	11	14	0.786	13	32	45	36	17	6	20	7	119	66	21	8	42	17	28	4	1
17,055	vs. Pelicans		37	82	0.451	9	25	0.360	18	22	0.818	11	25	36	30	15	9	17	3	101	54	19	27	24	24	2		
12/12	Nets	L	39	86	0.453	17	39	0.436	16	19	0.842	9	34	43	26	22	8	17	5	111	44	13	16	37	22	5	23	16
19,032	at Mavericks		46	94	0.489	10	30	0.333	17	22	0.773	9	31	40	33	20	10	14	8	119	66	14	24	43	21	8		
12/14	Nets	W	45	85	0.529	19	43	0.442	18	19	0.947	6	37	43	33	15	14	14	4	127	50	9	24	60	30	45	0	1
16,439	vs. Bucks		31	79	0.392	8	35	0.229	12	16	0.750	7	30	37	20	18	8	20	1	82	44	10	13	24	12	0		
12/18	Nets	L	38	98	0.388	11	49	0.224	8	11	0.727	15	34	49	24	17	7	13	7	95	50	23	13	25	9	3	6	4
17,548	vs. Heat		41	89	0.461	9	28	0.321	15	19	0.789	9	42	51	23	12	9	14	8	106	54	12	15	32	18	12		
12/21	Nets	W	35	75	0.467	14	35	0.400	12	16	0.750	6	42	48	29	17	7	22	4	96	32	5	15	20	14	16	8	10
17,548	vs. Raptors		32	86	0.372	10	36	0.278	7	8	0.875	9	30	39	23	19	6	15	5	81	40	1	12	30	17	5		
12/23	Nets	W	35	82	0.427	17	45	0.378	27	33	0.818	12	27	39	24	25	8	19	2	114	32	13	14	33	16	19	9	7
19,746	at 76ers		33	81	0.407	7	27	0.259	33	38	0.868	13	30	43	15	26	12	17	5	106	44	16	19	32	22	7		
12/27	Nets	W	46	84	0.548	11	40	0.275	20	21	0.952	9	30	39	32	22	8	16	2	123	66	9	16	62	11	21	10	6
18,978	at Timberwolves		37	83	0.446	13	31	0.419	20	28	0.714	10	24	34	27	20	8	11	1	107	46	11	11	33	11	7		
12/29	Nets	L	36	80	0.450	18	42	0.429	17	23	0.739	9	25	34	22	27	10	15	5	107	30	11	13	27	19	13	19	14
18,163	vs. Warriors		41	77	0.532	10	33	0.303	28	34	0.824	6	34	40	26	21	11	14	5	120	56	6	15	58	24	13		
1/1	Nets	L	34	76	0.447	10	30	0.333	18	30	0.600	10	17	27	18	17	12	13	2	96	46	14	14	43	14	0	0	0
18,003	vs. Rockets		47	82	0.573	12	29	0.414	14	18	0.778	13	32	45	28	22	8	14	7	120	52	18	20	26	23	26		
1/2	Nets	L	34	86	0.395	6	29	0.207	25	28	0.893	9	24	33	20	16	15	16	8	99	52	10	22	42	20	2	3	1
16,486	at Wizards		47	92	0.511	11	29	0.379	14	16	0.875	13	38	51	24	20	10	19	9	119	58	16	10	51	28	28		
1/4	Nets	W	41	81	0.506	14	33	0.424	31	37	0.838	12	32	44	29	22	7	10	5	127	52	21	15	42	12	22	2	4
17,548	vs. Nuggets		41	85	0.482	11	31	0.355	22	28	0.786	8	25	33	29	24	4	10	5	115	50	12	14	53	17	3		
1/7	Nets	L	36	86	0.419	17	51	0.333	14	22	0.636	14	30	44	23	18	11	21	8	103	32	21	7	31	17	4	10	7
16,916	vs. Magic		41	96	0.427	9	33	0.273	13	18	0.722	20	35	55	28	19	12	18	4	104	54	15	4	26	21	18		
1/9	Nets	L	40	100	0.400	15	47	0.319	10	11	0.909	19	20	39	26	18	12	12	4	105	46	23	18	35	17	0	0	0
17,548	vs. Clippers		45	76	0.592	14	24	0.583	17	19	0.895	6	31	37	28	13	9	16	8	121	54	7	18	34	23	23		
1/11	Nets	L	36	88	0.409	18	48	0.375	8	16	0.500	13	30	43	25	17	10	10	6	98	34	17	8	49	25	8	8	6
15,578	at Grizzlies		37	88	0.420	11	34	0.324	18	18	1.000	16	38	54	27	15	6	15	7	103	44	19	17	38	9	16		
1/12	Nets	L	39	86	0.453	9	37	0.243	18	20	0.900	13	30	43	23	20	5	17	8	105	54	19	8	36	11	2	1	1
18,632	at Mavericks		43	85	0.506	15	34	0.441	12	16	0.750	9	28	37	28	16	9	14	3	113	44	16	22	35	22	14		
1/14	Nets	L	45	95	0.474	16	43	0.372	7	12	0.583	10	33	43	24	21	3	11	5	113	52	16	14	44	7	12	16	12
16,201	at Pelicans		43	97	0.443	11	33	0.333	19	25	0.760	18	35	53	24	11	5	9	7	116	64	33	17	34	15	4		
1/16	Nets	W	39	91	0.429	19	40	0.475	15	17	0.882	11	36	47	30	17	7	14	4	112	40	8	14	48	11	20	4	2
17,548	vs. Bulls		41	86	0.477	11	35	0.314	16	20	0.800	4	37	41	28	14	10	8	10	109	54	9	24	41	17	2		
1/18	Nets	L	38	83	0.458	16	37	0.432	10	15	0.667	7	31	38	33	15	4	11	4	102	40	9	10	49	8	2	4	1
19,753	at Bulls		49	94	0.521	20	46	0.435	6	9	0.667	10	34	44	41	18	8	9	5	124	58	14	13	45	10	27		
1/19	Nets	L	41	81	0.506	15	38	0.395	20	21	0.952	7	21	28	28	21	7	8	1	117	40	10	15	45	21	3	4	1
17,344	vs. Suns		44	77	0.571	20	39	0.513	18	23	0.783	7	28	35	29	17	4	13	4	126	38	19	20	26	13	20		
1/21	Nets	L	23	79	0.291	11	40	0.275	9	13	0.692	4	23	27	15	16	5	14	4	66	20	0	4	30	12	2	4	1
19,812	at Knicks		46	80	0.575	16	32	0.500	12	17	0.706	8	48	56	28	18	10	12	6	120	46	12	29	59	18	59		

GAME-BY-GAME STATS - WITH OPPONENTS

DATE	GAME	W/L	FG	FGA	PCT	3FG	3FGA	PCT	FT	FTA	PCT	OR	DR	REB	AST	PF	ST	TO	BS	PTS	PITP	2ND PTS	FB PTS	BENCH PTS	PTS TO	BIG LEAD	LEAD CHANGE	TIMES TIED
1/23	Nets	L	42	95	0.442	13	44	0.295	29	34	0.853	16	42	58	22	26	5	18	6	126	52	24	16	51	11	11	22	13
17,727	vs. Celtics		49	109	0.450	22	51	0.431	10	16	0.625	9	32	41	35	28	8	9	5	130	52	21	11	40	28	10		
1/25	Nets	L	29	85	0.341	9	43	0.209	22	25	0.880	9	27	36	23	19	14	17	4	89	38	5	11	49	22	2	3	1
17,927	at Clippers		44	78	0.564	12	25	0.480	26	29	0.897	7	44	51	20	15	12	19	5	126	58	6	17	48	18	40		
1/27	Nets	L	38	75	0.507	13	32	0.406	13	19	0.684	12	23	35	28	21	9	22	2	102	48	12	7	36	15	4	4	8
17,071	at Suns		43	77	0.558	5	20	0.250	15	20	0.750	10	22	32	22	18	12	15	5	106	72	17	20	24	25	12		
1/29	Nets	L	37	85	0.435	14	37	0.378	15	18	0.833	14	35	49	24	21	4	9	6	103	42	15	9	27	7	5	11	9
19,630	at Nuggets		38	80	0.475	13	26	0.500	18	25	0.720	7	34	41	24	14	6	7	4	107	40	10	11	48	12	19		
1/30	Nets	W	39	82	0.476	14	40	0.350	17	28	0.607	11	36	47	27	20	6	12	5	109	46	20	7	50	9	15	3	6
18,186	at Jazz		39	78	0.500	10	29	0.345	11	19	0.579	6	27	33	26	23	6	11	4	99	56	2	14	38	18	6		
2/1	Nets	L	24	73	0.329	7	31	0.226	22	27	0.815	10	33	43	17	19	3	25	2	77	30	8	9	49	7	5	1	1
19,899	at Pistons		48	85	0.565	12	32	0.375	22	29	0.759	5	38	43	33	21	17	8	6	130	70	8	28	63	39	55		
2/3	Nets	L	45	94	0.479	10	41	0.244	9	14	0.643	16	32	48	28	21	7	20	0	109	64	27	18	54	16	3	3	1
18,248	vs. Lakers		46	85	0.541	7	31	0.226	26	39	0.667	10	31	41	25	13	14	12	0	125	66	13	31	45	23	39		
2/5	Nets	L	34	82	0.415	12	39	0.308	18	29	0.621	11	25	36	22	24	7	19	2	98	40	11	16	28	17	0	0	0
18,093	at Magic		44	82	0.537	9	32	0.281	21	27	0.778	9	33	42	32	21	14	17	11	118	64	15	15	33	26	26		
2/7	Nets	W	50	91	0.549	13	38	0.342	14	19	0.737	13	32	45	36	22	8	13	3	127	66	17	11	56	23	34	4	2
17,548	vs. Wizards		37	79	0.468	11	30	0.367	28	30	0.933	5	25	30	18	21	6	16	8	113	48	15	17	27	18	2		
2/9	Nets	W	45	88	0.511	12	25	0.480	21	31	0.677	10	37	47	28	22	10	20	6	123	66	14	22	38	22	15	13	11
17,038	vs. Bulls		40	91	0.440	10	36	0.278	25	32	0.781	12	27	39	20	22	13	18	8	115	50	23	12	48	22	6		
2/11	Nets	L	38	85	0.447	14	33	0.424	20	26	0.769	12	35	47	25	18	8	17	5	110	46	15	9	35	12	18	4	4
16,779	vs. Pacers		45	92	0.489	15	42	0.357	10	14	0.714	9	33	42	29	18	11	12	5	115	58	16	16	57	20	5		
2/19	Nets	L	30	87	0.345	14	49	0.286	10	16	0.625	6	30	36	25	19	8	12	4	84	26	7	15	40	13	0	0	0
19,432	at Cavaliers		44	86	0.512	12	35	0.343	12	20	0.600	8	48	56	27	13	7	14	7	112	58	9	22	43	19	43		
2/20	Nets	L	29	79	0.367	7	41	0.171	21	26	0.808	10	30	40	19	23	11	21	7	86	38	8	11	24	22	6	6	2
18,203	at Thunder		35	83	0.422	13	35	0.371	22	25	0.880	13	34	47	22	19	11	19	4	105	40	13	16	55	15	20		
2/22	Nets	L	38	85	0.447	12	34	0.353	16	22	0.727	9	25	34	29	18	9	13	4	104	48	12	5	35	26	11	10	14
17,121	at Hawks		42	87	0.483	13	33	0.394	18	21	0.857	15	37	52	28	16	10	17	4	115	48	10	21	36	12	11		
2/24	Nets	L	41	80	0.513	13	32	0.406	19	27	0.704	5	23	28	29	21	11	11	2	114	50	6	12	39	24	4	7	6
16,510	vs. Mavericks		48	82	0.585	8	23	0.348	19	24	0.792	10	34	44	26	19	5	16	4	123	66	13	4	61	18	15		
2/26	Nets	L	41	89	0.461	13	34	0.382	15	17	0.882	15	35	50	26	19	5	15	1	110	54	25	13	43	9	0	0	2
17,548	vs. Spurs		43	87	0.494	17	42	0.405	23	27	0.852	10	29	39	36	19	13	9	5	126	48	13	24	42	19	26		
2/27	Nets	L	43	88	0.489	14	34	0.412	11	16	0.688	9	16	25	29	25	7	12	2	111	54	11	17	58	20	2	4	2
19,156	at Celtics		52	78	0.667	22	34	0.647	22	27	0.815	7	32	39	38	17	9	12	7	148	48	11	12	77	19	41		
3/1	Nets	L	38	75	0.507	11	32	0.344	15	20	0.750	3	29	32	27	28	10	17	4	102	52	8	17	47	18	7	12	5
17,804	vs. Cavaliers		34	70	0.486	13	27	0.481	25	37	0.676	8	30	38	25	21	9	17	7	106	40	9	12	23	13	11		
3/3	Nets	L	33	86	0.384	6	32	0.188	26	30	0.867	10	28	38	24	19	6	19	5	98	54	15	13	46	11	2	4	0
19,700	at Heat		45	91	0.495	13	36	0.361	21	24	0.875	14	32	46	28	19	13	12	8	124	62	17	23	55	20	27		
3/5	Nets	L	41	95	0.432	16	41	0.390	12	18	0.667	21	28	49	30	19	9	20	2	110	48	15	6	34	13	4	8	3
19,700	at Heat		48	91	0.527	9	27	0.333	21	24	0.875	12	33	45	29	20	13	14	8	126	68	14	19	54	26	24		
3/7	Nets	W	35	80	0.438	10	30	0.333	27	28	0.964	12	33	45	20	24	7	20	10	107	48	20	15	50	19	4	5	1
20,062	at Pistons		36	85	0.424	10	26	0.385	23	31	0.742	11	26	37	21	22	14	14	6	105	46	13	16	36	21	23		
3/9	Nets	W	47	85	0.553	17	33	0.515	15	19	0.789	10	33	43	35	21	10	20	9	126	56	19	13	67	27	21	8	1
16,543	vs. Grizzlies		40	92	0.435	14	35	0.400	21	25	0.840	13	23	36	25	15	9	15	8	115	50	21	10	40	18	10		
3/10	Nets	L	29	69	0.420	13	38	0.342	29	34	0.853	7	24	31	23	29	3	19	3	100	24	11	5	58	7	0	0	0
17,548	vs. Pistons		48	85	0.565	16	31	0.516	26	34	0.765	10	30	40	36	24	12	9	3	138	64	26	26	60	29	43		
3/12	Nets	L	34	72	0.472	12	35	0.343	17	22	0.773	4	35	39	19	29	5	20	6	97	42	4	14	50	13	2	7	1
15,526	at Hawks		35	89	0.393	12	40	0.300	26	35	0.743	17	34	51	22	14	12	12	6	108	44	22	20	35	29	15		
3/14	Nets	--	--	--	--	--	--	--	--	--	--	--	--	--	--	--	--	--	--	--	--	--	--	--	--	--	--	--
	at 76ers	--	--	--	--	--	--	--	--	--	--	--	--	--	--	--	--	--	--	--	--	--	--	--	--	--	--	--
3/16	Nets	--	--	--	--	--	--	--	--	--	--	--	--	--	--	--	--	--	--	--	--	--	--	--	--	--	--	--
	vs. Trail Blazers	--	--	--	--	--	--	--	--	--	--	--	--	--	--	--	--	--	--	--	--	--	--	--	--	--	--	--
3/18	Nets	--	--	--	--	--	--	--	--	--	--	--	--	--	--	--	--	--	--	--	--	--	--	--	--	--	--	--
	vs. Thunder	--	--	--	--	--	--	--	--	--	--	--	--	--	--	--	--	--	--	--	--	--	--	--	--	--	--	--
3/20	Nets	--	--	--	--	--	--	--	--	--	--	--	--	--	--	--	--	--	--	--	--	--	--	--	--	--	--	--
	vs. Knicks	--	--	--	--	--	--	--	--	--	--	--	--	--	--	--	--	--	--	--	--	--	--	--	--	--	--	--
3/22	Nets	--	--	--	--	--	--	--	--	--	--	--	--	--	--	--	--	--	--	--	--	--	--	--	--	--	--	--
	at Kings	--	--	--	--	--	--	--	--	--	--	--	--	--	--	--	--	--	--	--	--	--	--	--	--	--	--	--
3/23	Nets	--	--	--	--	--	--	--	--	--	--	--	--	--	--	--	--	--	--	--	--	--	--	--	--	--	--	--
	at Trail Blazers	--	--	--	--	--	--	--	--	--	--	--	--	--	--	--	--	--	--	--	--	--	--	--	--	--	--	--
3/25	Nets	--	--	--	--	--	--	--	--	--	--	--	--	--	--	--	--	--	--	--	--	--	--	--	--	--	--	--
	at Warriors	--	--	--	--	--	--	--	--	--	--	--	--	--	--	--	--	--	--	--	--	--	--	--	--	--	--	--
3/27	Nets	--	--	--	--	--	--	--	--	--	--	--	--	--	--	--	--	--	--	--	--	--	--	--	--	--	--	--
	at Lakers	--	--	--	--	--	--	--	--	--	--	--	--	--	--	--	--	--	--	--	--	--	--	--	--	--	--	--
3/29	Nets	--	--	--	--	--	--	--	--	--	--	--	--	--	--	--	--	--	--	--	--	--	--	--	--	--	--	--
	vs. Kings	--	--	--	--	--	--	--	--	--	--	--	--	--	--	--	--	--	--	--	--	--	--	--	--	--	--	--
3/31	Nets	--	--	--	--	--	--	--	--	--	--	--	--	--	--	--	--	--	--	--	--	--	--	--	--	--	--	--
	vs. Hornets	--	--	--	--	--	--	--	--	--	--	--	--	--	--	--	--	--	--	--	--	--	--	--	--	--	--	--
4/3	Nets	--	--	--	--	--	--	--	--	--	--	--	--	--	--	--	--	--	--	--	--	--	--	--	--	--	--	--
	vs. Hawks	--	--	--	--	--	--	--	--	--	--	--	--	--	--	--	--	--	--	--	--	--	--	--	--	--	--	--
4/5	Nets	--	--	--	--	--	--	--	--	--	--	--	--	--	--	--	--	--	--	--	--	--	--	--	--	--	--	--
	vs. Wizards	--	--	--	--	--	--	--	--	--	--	--	--	--	--	--	--	--	--	--	--	--	--	--	--	--	--	--
4/7	Nets	--	--	--	--	--	--	--	--	--	--	--	--	--	--	--	--	--	--	--	--	--	--	--	--	--	--	--
	vs. Bucks	--	--	--	--	--	--	--	--	--	--	--	--	--	--	--	--	--	--	--	--	--	--	--	--	--	--	--
4/9	Nets	--	--	--	--	--	--	--	--	--	--	--	--	--	--	--	--	--	--	--	--	--	--	--	--	--	--	--
	vs. Pacers	--	--	--	--	--	--	--	--	--	--	--	--	--	--	--	--	--	--	--	--	--	--	--	--	--	--	--
4/10	Nets	--	--	--	--	--	--	--	--	--	--	--	--	--	--	--	--	--	--	--	--	--	--	--	--	--	--	--
	at Bucks	--	--	--	--	--	--	--	--	--	--	--	--	--	--	--	--	--	--	--	--	--	--	--	--	--	--	--
4/12	Nets	--	--	--	--	--	--	--	--	--	--	--	--	--	--	--	--	--	--	--	--	--	--	--	--	--	--	--
	at Raptors	--	--	--	--	--	--	--	--	--	--	--	--	--	--	--	--	--	--	--	--	--	--	--	--	--	--	--
	TOTALS	**66**	**2,490**	**5,582**	**0.446**	**885**	**2,581**	**0.343**	**1,190**	**1,532**	**0.777**	**707**	**1,940**	**2,647**	**1,682**	**1,362**	**503**	**1,047**	**284**	**7,055**	**2,902**	**926**	**793**	**2,702**	**1,060**			
	OPPONENTS	**66**	**2,787**	**5,646**	**0.494**	**829**	**2,178**	**0.381**	**1,239**	**1,579**	**0.785**	**677**	**2,152**	**2,829**	**1,812**	**1,287**	**613**	**910**	**342**	**7,642**	**3,512**	**953**	**1,140**	**2,689**	**1,298**			

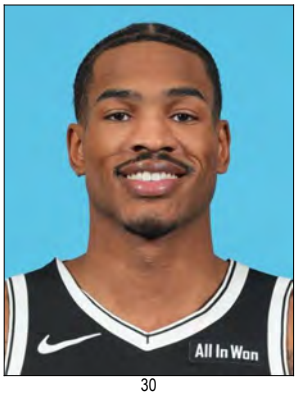

30
OCHAI AGBAJI
G
KANSAS

33
NIC CLAXTON
C
GEORGIA

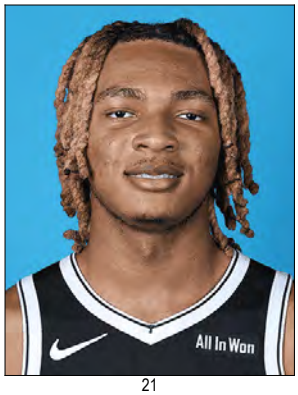

21
NOAH CLOWNEY
F/C
ALABAMA

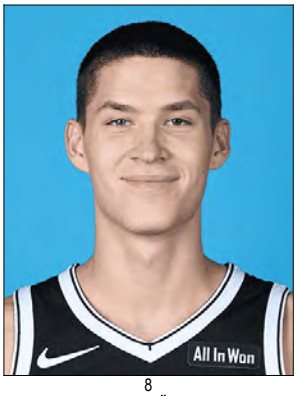

8
EGOR DËMIN
G
BRIGHAM YOUNG

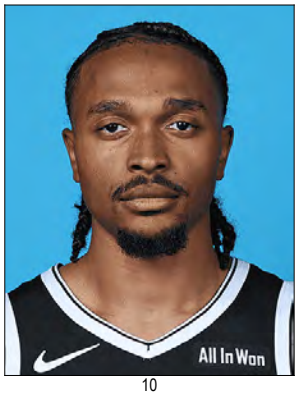

10
TYSON ETIENNE*
G
WICHITA STATE

31
CHANEY JOHNSON*
G/F
AUBURN

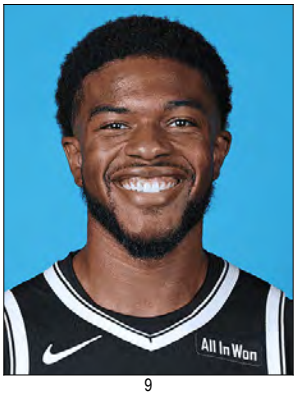

9
E.J. LIDDELL*
F
OHIO STATE

14
TERANCE MANN
G
FLORIDA STATE

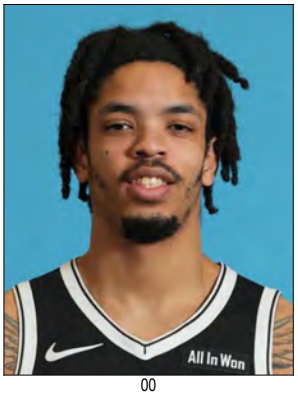

00
JOSH MINOTT
F
MEMPHIS

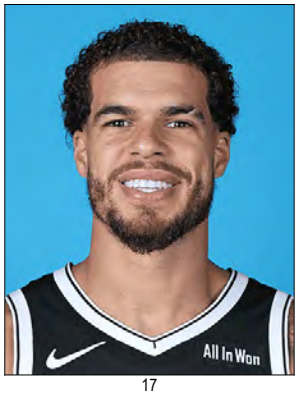

17
MICHAEL PORTER JR.
F
MISSOURI

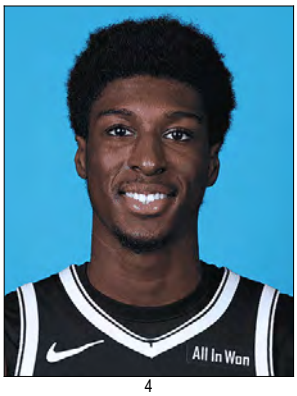

4
DRAKE POWELL
G/F
NORTH CAROLINA

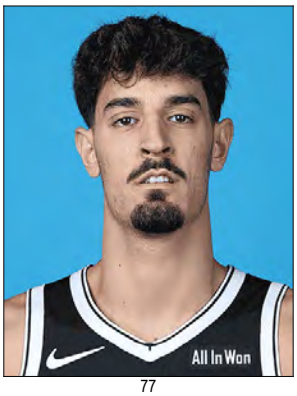

77
BEN SARAF
G
RATIOPHARM ULM

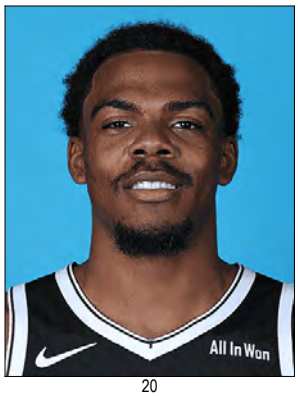

20
DAY'RON SHARPE
C
NORTH CAROLINA

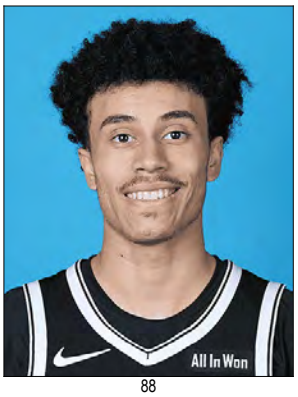

88
NOLAN TRAORE
G
SAINT-QUENTIN BASKET-BALL

1
ZIAIRE WILLIAMS
F
STANFORD

22
JALEN WILSON
F
KANSAS

2
DANNY WOLF
F
MICHIGAN

**Player under two-way contract*