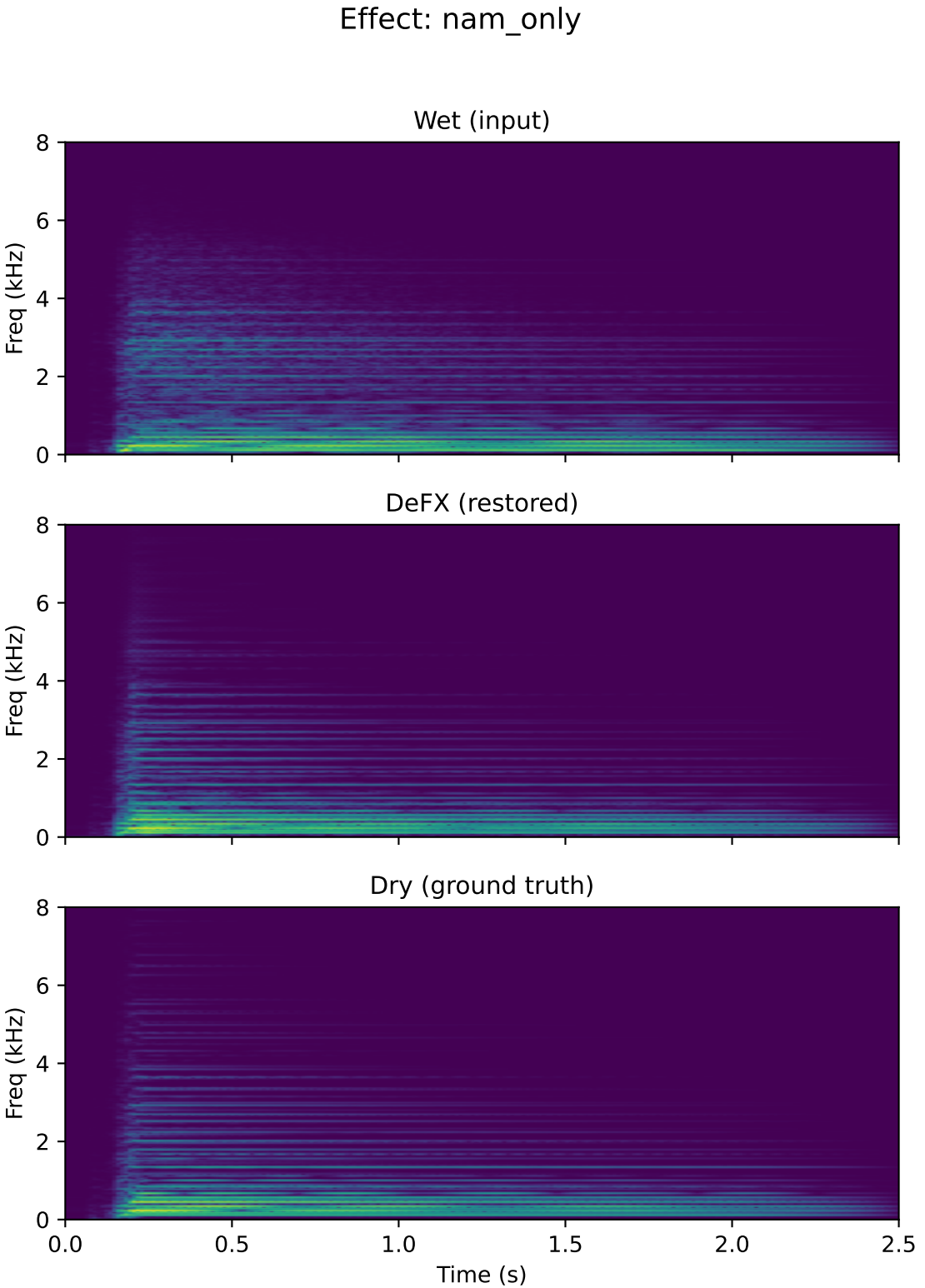
Effect: nam_only
Wet (input)
DeFX (restored)
Dry (ground truth)
Freq (kHz)
0
2
4
6
8
0.0
0.5
1.0
1.5
2.0
2.5
Time (s)