Trading With An Edge

‘The Advantages of Technical Analysis’

LIVE TRADERS

Presented By:
JARED WESLEY
Co-Founder, Live Traders

DISCLAIMER

All information provided is for education purposes only. Live Traders LLC is not an advisory service or a registered investment broker-dealer. We may hold positions in stocks, options and other market instruments discussed, but this in no way constitutes investment advice.

The opinions expressed at Live Traders LLC are those of the moderator. All trades and positions posted and/or discussed by the chat room moderator are neither a solicitation to buy or sell a particular security or market instrument nor are they investment advice.

Live Traders LLC live trading room, chart examples, seminars, webinars, videos, mentoring, emails and any other content on the website or in this course is for the sole purpose of education and information, and should not be construed as investment advice. We do not provide tax or legal advice as it relates to stock trading, please refer to a qualified professional for these services.

Trading the markets in any capacity involves substantial risk of loss. This activity may not be appropriate for everyone, and you should only risk what you can afford to lose. Live Traders does not guarantee trading profits, nor do we guarantee freedom from risk. You must assess the risk of any trade with your broker or financial professional and then make your own independent decisions regarding any trades taken. Live Traders LLC is in no way responsible or liable for any trader losses whatsoever.

Past performance should not be considered an indication or guarantee of future performance, and no representation or warranty, express or implied is made regarding future performance.

All copyrighted and trademarked information may not be used in connection with any product or site in any manner without the prior written consent of the company (Live Traders LLC). Copyright © 2019 by Live Traders LLC

TABLE OF CONTENTS

1. Introduction
- The Truth About Trading
- Stock Market Basics
- Why Trade Stocks?

2. Technical vs. Fundamental
- What Are The Differences?
- The Fallacy of Blue Chips
- Summary

3. Trading Timeframes & Terminology
- Day Trading vs. Swing Trading vs. Investing
- Long, Short, Flat and Cover

4. The Foundation: The ‘Tools’ We Use
- Candlestick Charts
- Volume
- Moving Averages

5. Trends
- Uptrend
- Downtrend
- Sideways Trend

6. Charts We’ve Traded
- Chart Examples
- Closing Comments

LIVE TRADERS

Introduction

Trading With An Edge

LIVE TRADERS

CHAPTER 1:

- The Truth About Trading
- Stock Market Basics

“The only opinion about your dream that really counts is yours. The negative comments of others merely reflects their limitations, not yours.”

- Cynthia Kersey

LIVE TRADERS

The Truth About Trading

At its very core trading is simply a game of ‘statistical probability.’ No matter how perfect a setup is, it could fail. No matter how poor a setup is, it could still work. The key to being a profitable trader is consistency. Approaching each trading day and each individual trade the same way everyday. This gives us an edge. Then through proper money and trade management we simply let this ‘edge’ make us money.

In order to do this we need a solid foundation in technical analysis, as well as reliable trade and money management techniques. As you will see in the coming pages, there are many different trading strategies, as well as many different ways to manage each trade. Your job is to choose 1-2 of these strategies/patterns, apply a simple, straight forward management approach and then duplicate this process everyday. The simple, organized, consistent trader makes money. The overcomplicated, unorganized, inconsistent trader generally quits out of frustration.

Keep in mind, these comments are being made by profitable traders who have been through the ups and downs this business presents and have learned the ‘secrets’ of trading success.

Stock Market Basics

What is the market? The market is basically the sum of all stocks. However, in recent years there has also been a great influx of ETF's (exchange traded funds) that track certain market sectors. We have to also acknowledge that not every stock is "tradable." Some are penny stocks, some don't have enough daily volume to be actively traded, and some are 'too' expensive for most traders, such BRK.A which is roughly $200,000 per share.

Here is an estimated list of the current stocks in the market:

- NYSE: 2900
- NASDAQ: 2,400
- AMEX: 392
- OTC: 4,359
- **TOTAL: Over 10,700**

That's a lot of stocks! However, when we think about the "tradable" stock market, it is likely less than 25% of that list or roughly 2500 stocks. The good news is, there is still plenty of opportunity each and every day, but only if we choose the right stocks!

LIVE TRADERS

Stock Market Basics

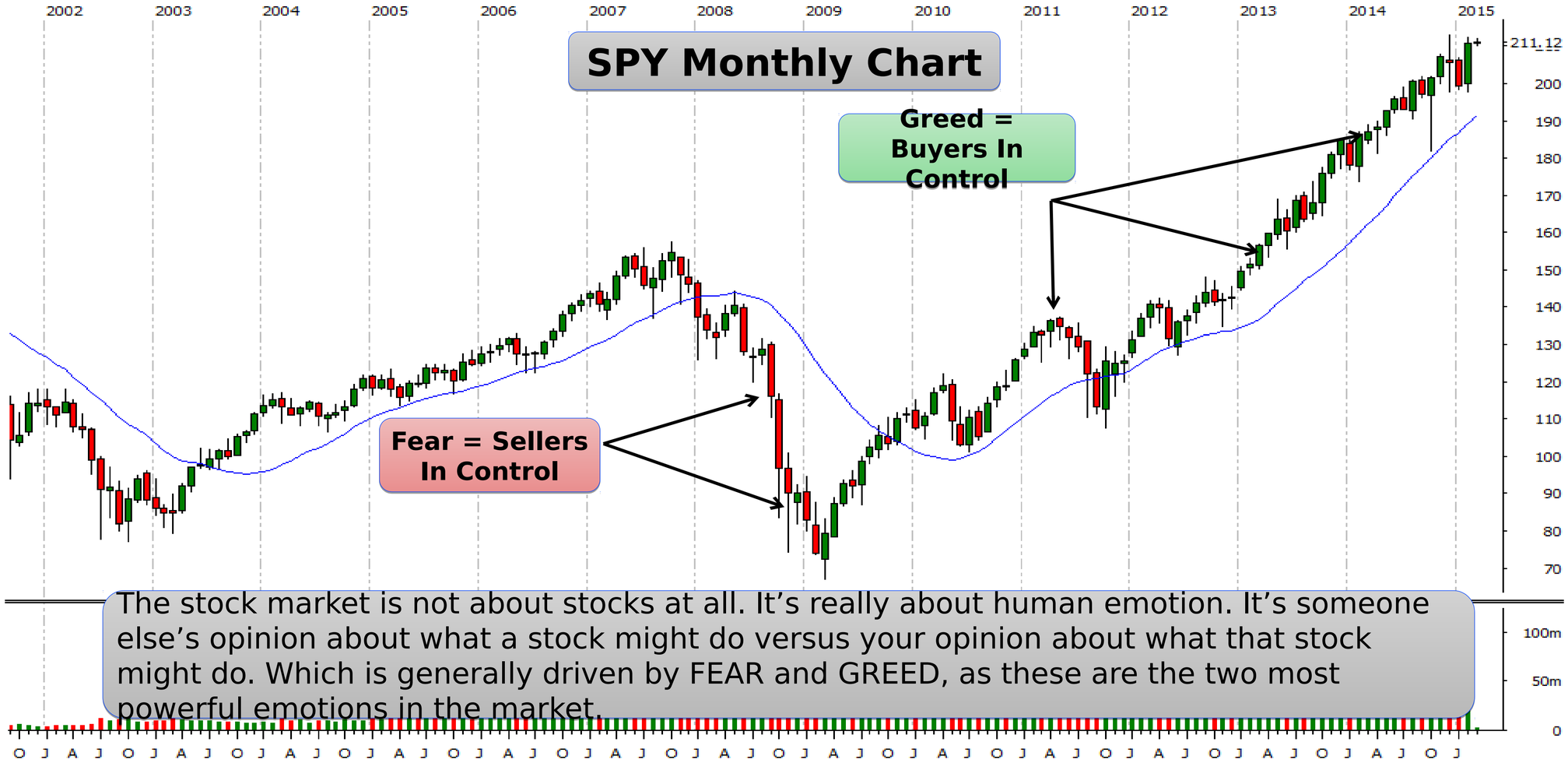

The stock market is not about stocks at all. It's really about human emotion. It's someone else's opinion about what a stock might do versus your opinion about what that stock might do. Which is generally driven by FEAR and GREED, as these are the two most powerful emotions in the market.

LIVE TRADERS

Stock Market Basics

When one side takes control for too long making the chart extended, there is usually a reversal. We can generally predict reversals by using specific criteria such as increased volume, bottoming tails, distance from the moving average, size of the bars, number of bars etc. Technical analysis trading uses past price action to predict future price movement and because the stock market is made up of human emotion, it tends to repeat itself, albeit irrationally at times.

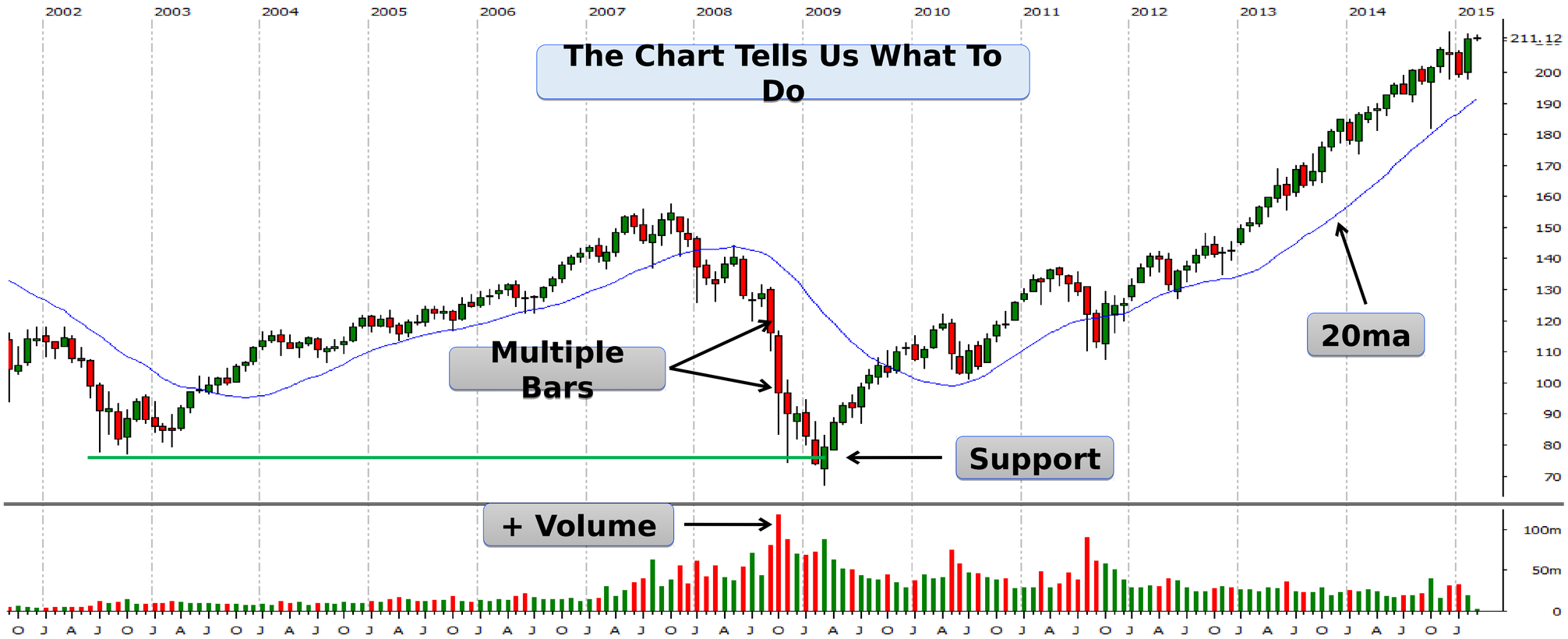

LIVE TRADERS

Yearly DJIA Chart

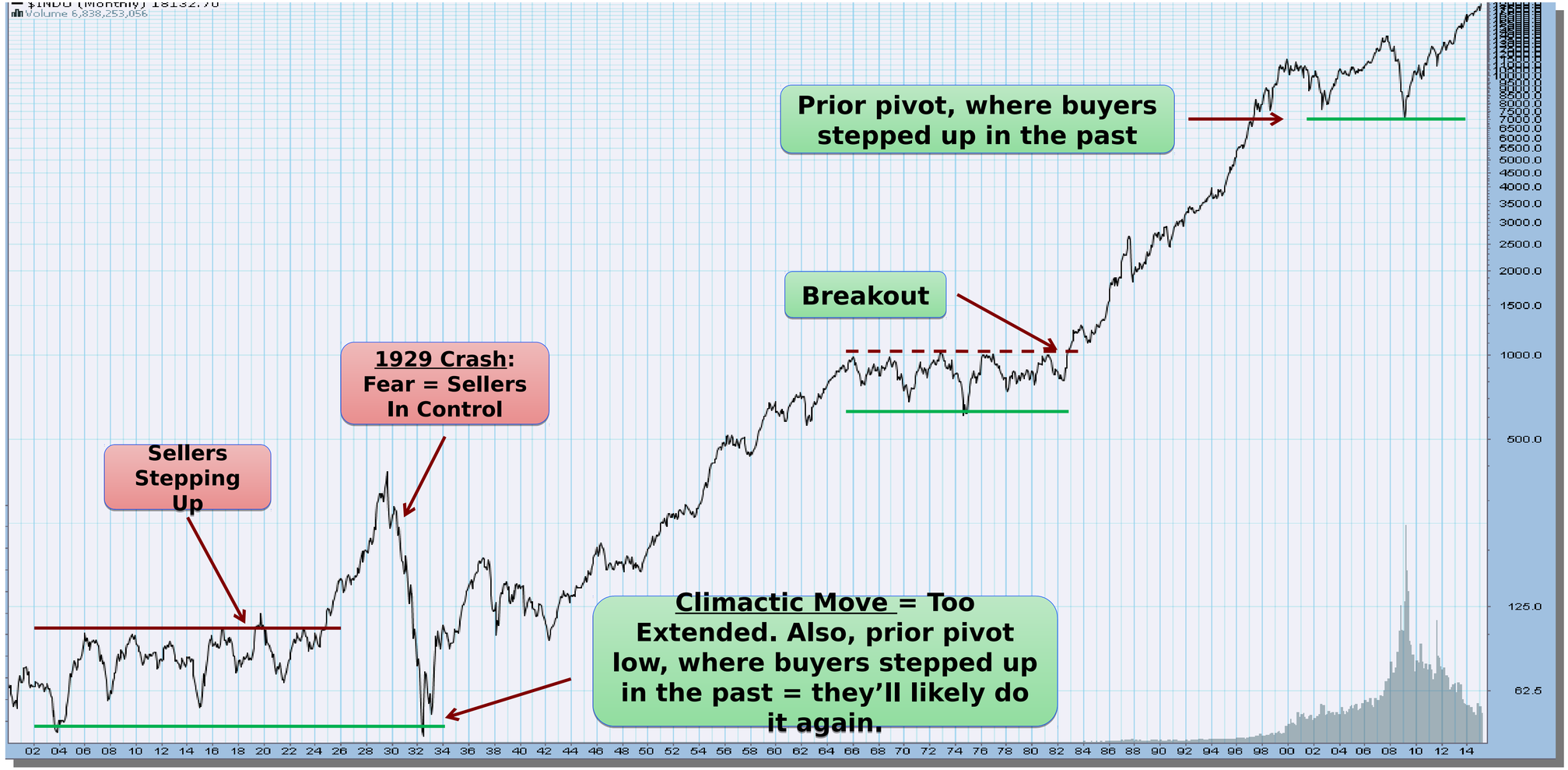

LIVE TRADERS

Why Trade Stocks?

The reason why we at Live Traders trade stocks rather than Futures or Forex is due to the choices we have available as stock traders

Future and Forex only has a handful of instruments to trade and there is not always a pattern or opportunity available.

However with stocks there is always something moving and always something with a technical pattern. This choice offers us money making potential everyday.

There are lots and lots of stocks and companies to choose from to trade. There is always something that has news, an upgrade, a downgrade, earnings or strong sector report that creates opportunity

Thus we trade stocks rather than Futures or Forex, although the concepts being taught in this course are applicable to those instruments too. Since technical analysis and charting techniques are universal.

LIVE TRADERS

Our Goal

Our goal at Live Traders is to be transparent while helping educate traders on the proper technical chart patterns as well as the proper mental approach to the business. We understand that there are lots of different ways to succeed, and we will examine many of those styles throughout this course.

We will also make it our main objective to show the importance of money management, trade management and of course the role that psychology plays in being an effective trader. We have found that many trading education firms place far too much emphasis on chart patterns alone. When in reality the chart patterns are much LESS important than having proper psychology, money management and of course market experience.

As we go through this course, please pay attention to not only the slides, but to what the instructor is saying, as his words are coming from years of REAL, LIVE trading experience. This course is not being taught by an arm chair warrior, it is being taught by true professionals that have earned their place in the markets. Though that might sound conventional, in truth, it is very uncommon in the trading world.

LIVE TRADERS

Technical vs. Fundamental

Trading With An Edge

LIVE TRADERS

CHAPTER 2: Technical vs. Fundamentals

- What’s The Difference
- The Fallacy of Blue Chips
- Summary

“Proficient technical traders are a dime a dozen, but truly profitable traders are few and far between.”

- Anonymous

LIVE TRADERS

Technical vs. Fundamental

Although the line has become slightly more blurred in recent years due to the overall access of information, the main difference between a technical trader and a fundamental investor is the tools they use to meet their objectives.

A technical trader only relies on candle stick charts to make accurate and informed decisions about what the future price of a stock is likely to be. Generally speaking a technical trader does not care what the company internals look like, what their credit risk is, sales figures, management team, P/E ratio etc. All of that is irrelevant, because the chart tells us everything we need to know, which is the FLOW OF MONEY. Here's the reason technicals are so powerful: the charts don't lie, but people do. CEO's go on CNBC all the time to pitch how well their company is doing regardless of the truth. Simply put, they have an agenda. Although extreme, think Enron.

A fundamental investor on the other hand cares very much about the inner workings of a company, in fact, this is one of their main factors in choosing which stock to purchase.

Technical analysis is a far simpler approach, yet far more specific at the same time, and most importantly it's as, or even more accurate than fundamental analysis.

LIVE TRADERS

The ‘Professionals’

Note: many charge 2% of your principal every year and then 20% of your profits as well!

LIVE TRADERS

Why Technical Analysis Is

Every good “Technical” Trade has 3 essential things:

1. **Entry Price**
2. **Protective Stop Loss (if we’re wrong)**
3. **Target Area**

Without any ONE of these things, there is NO TRADE. This is one of the biggest differences between short term and long term technical traders versus most fundamental investors.

Too many ‘fundamental’ investors have no idea what their ultimate target is, nor do they know where they will exit if the position goes against them. What this basically means is that they are allowing their emotions to invest for them. They will exit only when the pain of holding is more than they can handle. This means virtually ALL of their money is at risk, whereas a trader has a specific amount they know they will lose if they are wrong.

LIVE TRADERS

The Fallacy Of Blue Chips

Don’t be fooled by your ego and what the news is pitching.

Facts To Consider:

- **The news/media, and the so called pro’s on TV ARE NOT your friend, they are all pitching an AGENDA.**
- **Your broker makes his/her living off of your FEES.**
- **Most ‘professionals’ under perform the market.**
- **YES, even Blue Chip stocks get CRUSHED sometimes.**
- **Lesson? Don’t let your ego take over, stay objective.**

You have to use COMMON SENSE and make sure you are not letting your ego write checks your bank account can’t cash!

This is why CHARTS are so meaningful, because they are the actual flow of MONEY. They don’t lie, but people sure do, because people have agendas!

LIVE TRADERS

But It’s a BLUE CHIP STOCK!

Anyone know what this stock is?

$60 down to $5, back to $26 in 15 years! Hint: It’s a DOW 30 stock.

LIVE TRADERS

But It’s a BLUE CHIP STOCK!

How about this one?

$550 down to $9.70 back to $53.49. <u>Hint:</u> this one had a 10:1 reverse split.

LIVE TRADERS

But It’s a BLUE CHIP STOCK!

This One?

$1400 down to $55.65.
<u>Hint:</u> this one needed OUR help.

LIVE TRADERS

How Did You Do?

Answers:

1. **General Electric (GE)** – founded 1892, Market Cap: $261B
2. **Citigroup (C)** – founded 1812, Market Cap: $162B
3. **American Int'l Group (AIG)** – founded 1919, $76B

If you didn't have some form of a STOP LOSS in on these "Blue Chip" stocks, it is very possible you would have lost the vast majority of your investment.

Let us NOT forget about **BEAR STEARNS, ENRON and WORLDCOM/MCI**.

Don't be fooled by "good fundamentals," because most of these companies HAD good fundamentals, until they didn't! A technical chart represents the flow of money, so follow it, and let it tell you what is really happening, not your ego or some fundamental based analysis.

We've seen companies miss earnings estimates and move much higher, and some exceed earnings estimates and sell off. We've also seen "good" news be sold and "bad" news be bought. Lesson? **LET THE CHARTS GUIDE YOU.**

LIVE TRADERS

Summary

Let the charts tell you what to do. Don't mess around with reading 100's of pages of nonsense about upgrades or downgrades or who the new CEO is doing. That's like trying to choose the next Michael Jordan in the draft. It's very difficult. Let the chart be your guide:

The chart told us everything we needed to know about this stock. **ENTRY**, **STOP** and **TARGET**. This trade lasted 5 days and moved $11.50 or 62%! Most people are 'happy' to make 8% a YEAR!

LIVE TRADERS

Summary

Every Good Technical Trade Has 3 Things:

1. **ENTRY**
2. **STOP**
3. **TARGET**

Without any one of these things, there is no trade. A good trader knows EXACTLY how much he/she is risking BEFORE they ever take a position. This is called money management. It is imperative to success, yet many fundamental investors don't have these protections in their plan. They simply wait until the pain is so great that they can longer hold onto the position any longer, and then they sell.

Think about the crash of 2008 when the market lost 40%-50%. Most average investors sold AT THE BOTTOM, only to watch the markets go on a 6 year bullish run, nearly tripling in value. A technical trader would have never let a position go 40%-%50 against them. Technical trading is also known as 'rule based' trading because we have very detailed/specific parameters that every trade must meet. This is why it is generally superior to the average fundamental investor.

LIVE TRADERS

Trading Time Frames & Terminology

Trading With An Edge

LIVE TRADERS

- Day Trading
- Swing Trading
- Investing

“Today’s market behavior is significant only when it’s compared to what the market did yesterday, last week, last month, even last year. There are no predetermined, never-fail levels where the market always changes. Everything the market does today must be compared to what it did before.”

– Richard Wyckoff

LIVE TRADERS

Timeframes & Styles

Trading Timeframes:

Intra-Day Traders:

- Looking to take advantage of short-term moves. (5 min. to 2 hours)
- Protects profits as a stock moves higher, unwilling to give ‘too’ much back.
- Goal with a day-trade is to close it out the same say.
- Typically based on 1’, 2’, 5’ and 15’ charts.
- Looking for daily/weekly income to pay ‘everyday bills.’

Swing-Traders:

- Looking to take advantage of longer-term moves. (1-15 days)
- Gives more room when managing to allow for pullbacks and larger gains.
- Typically based on 60’, Daily and occasionally Weekly Charts.
- Looking to build their portfolio and gain wealth.

Core-Traders:

- This is a technical traders way to ‘invest’ in the markets longer term.
- Looking to take advantage of very long-term moves. (weeks to months)
- Gives A LOT of room when managing and only exits when the prevailing trend on the higher TF (weekly/monthly chart) is no longer in tact.
- Looking to build their portfolio to gain wealth, freedom and retirement money.

LIVE TRADERS

Terminology

Trading Characteristics:

- **Long:**
  - This means to BUY a stock, expecting the position/stock to go up.
- **Short:**
  - This means selling a stock that you do NOT own, with the expectation for the stock to go down. In essence you are ‘borrowing’ the stock a set prices and then returning at a different price, and profiting on the difference.
- **Flat:**
  - This means that you currently do not have any positions opens. You are “SOH” (sitting on hands) or have no exposure to the markets at all.
- **Buy To Cover:**
  - This means returning a short position back to its owner. Short “XYZ” stock at $32.00, and ‘buy to cover’ at $31 for a $1 profit. Remember, when shorting, you never really own the stock, you are simply borrowing the stock with the intention of returning it at a lower price. The person who lends you the stock is betting it will go higher, and you are betting it will go lower.

The Foundation

Trading With An Edge

LIVE TRADERS

- Candlestick Charts
- Volume
- Moving Averages

“You either make yourself accountable or you will be made accountable by your circumstances.”

- Unknown

LIVE TRADERS

Tool’s We Use

Here at Live Traders we prefer to keep our trading SIMPLE. This means no spaghetti charts, no overabundance of unnecessary indicators, just meat and potatoes. More specifically, this means we ONLY use 3 things on our charts: Candlesticks, Volume and Moving Averages.

It is our belief that these are the only things that are needed to make an informed decision on a technically based chart. We will also look at level II to check the spread and whippiness of a stock, but the chart for us is the most important tool we use to make money.

The following pages will discuss these 3 main components and how we use them to profit in the markets.

LIVE TRADERS

Chart Keys

There are 3 key things that are crucial to accurately reading a candlestick chart:

1. **How did the bar (candlestick) form?**
2. **Where did the bar form (on the chart)?**
3. **How did it get to where it’s currently at?**

In the next several pages we are going to take a look at each one of these “key” components. Individually they don’t mean nearly as much as they do collectively. In other words, knowing all 3 ‘key’ components is a lot more potent and reliable than just knowing 1 of them.

The Basic

Who Is In Control?

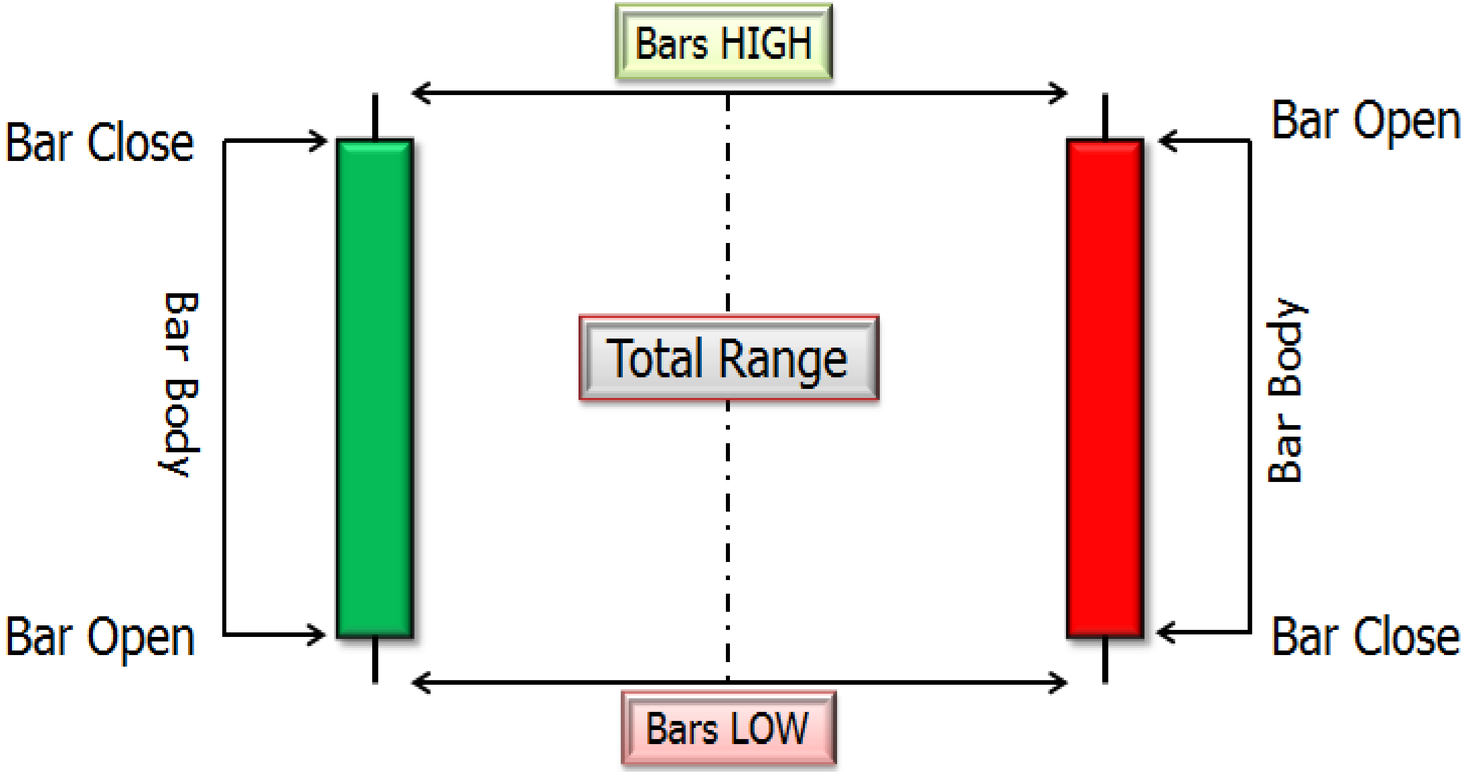

LIVE TRADERS

Candlestick

Buying pressure is increasing =

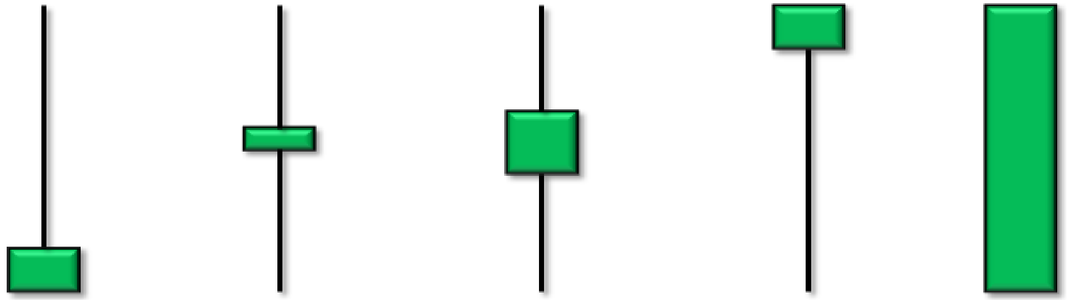

Selling pressure is increasing =
BEARISH

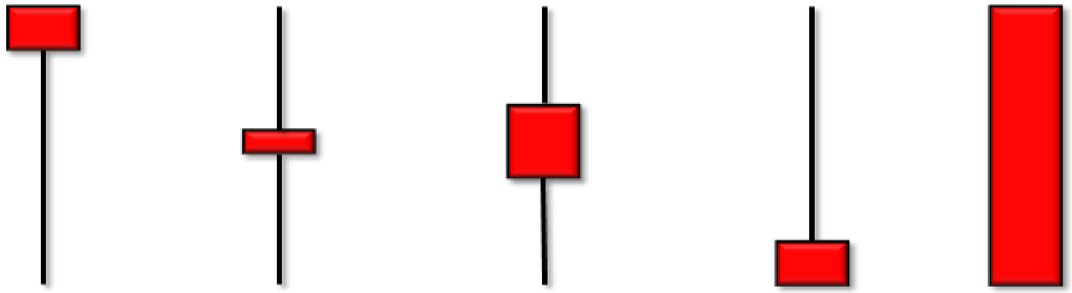

LIVE TRADERS

Multiple Candlesticks

Multiple candlesticks form PIVOTS, and these pivots form areas of support and resistance. It is from these support and resistance areas that we typically enter trades. We do this by looking for multiple ‘concepts’ to converge in one area.

For example, we might look for: a specific price pattern, such as a buy set-up with a bottoming tail, a green bar, increased volume, near a moving average and at support. The more concepts converging in that one area, the more likely the trade will work.

As pattern traders, we are also ‘odds’ traders, and the higher the odds, the more likely we profit from the markets. So it is our job as traders to look for the highest odds patterns we can find. This is how we effectively use our chart tools. Specifically: price, volume and moving averages.

Multiple Candlesticks Form

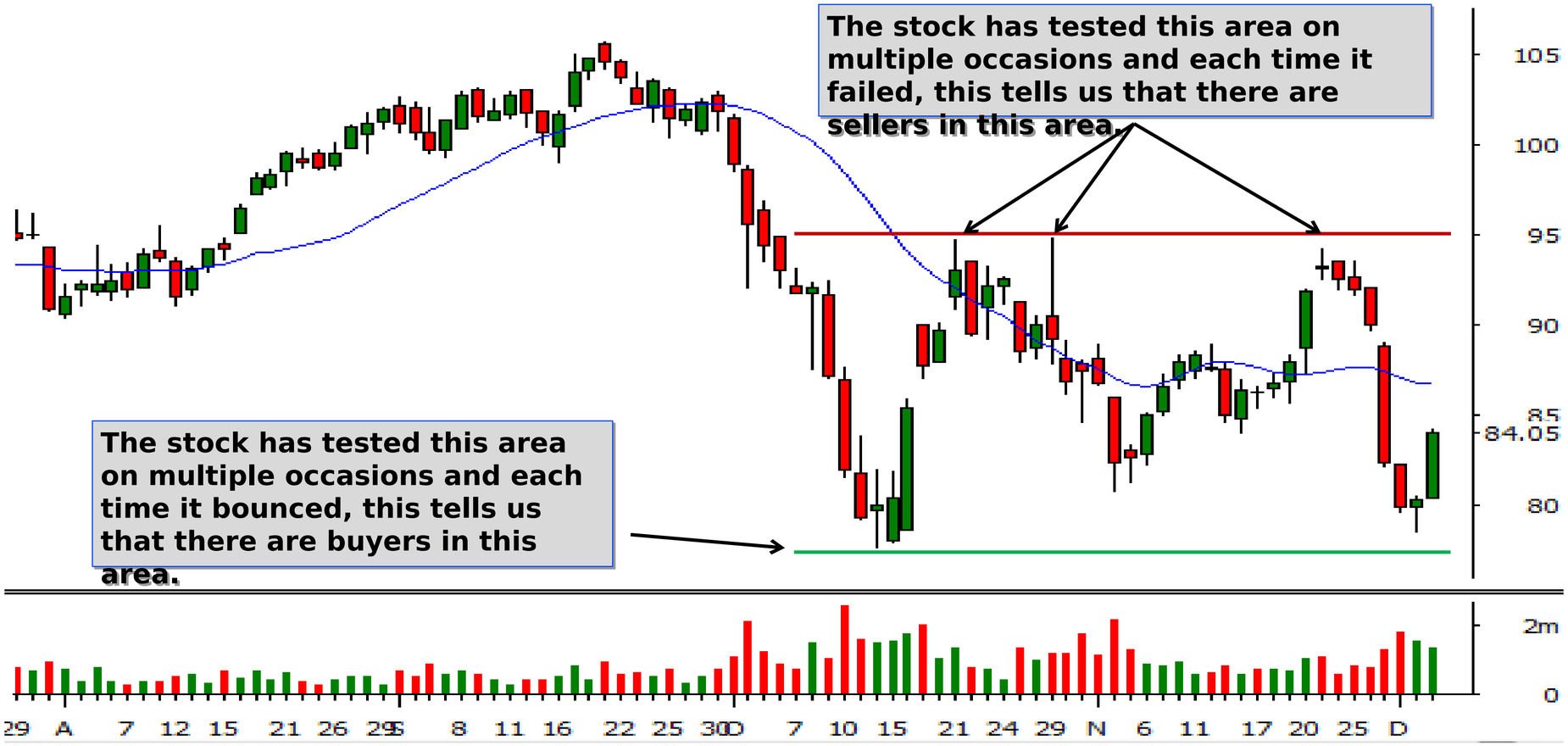

LIVE TRADERS

Putting Multiple Concepts

The stock has entered an area where buyers are expected to step up, after a 7 bar move lower, on increased volume with multiple wide range bars, which typically means the stock is likely tired, and ready to bounce = high odds!

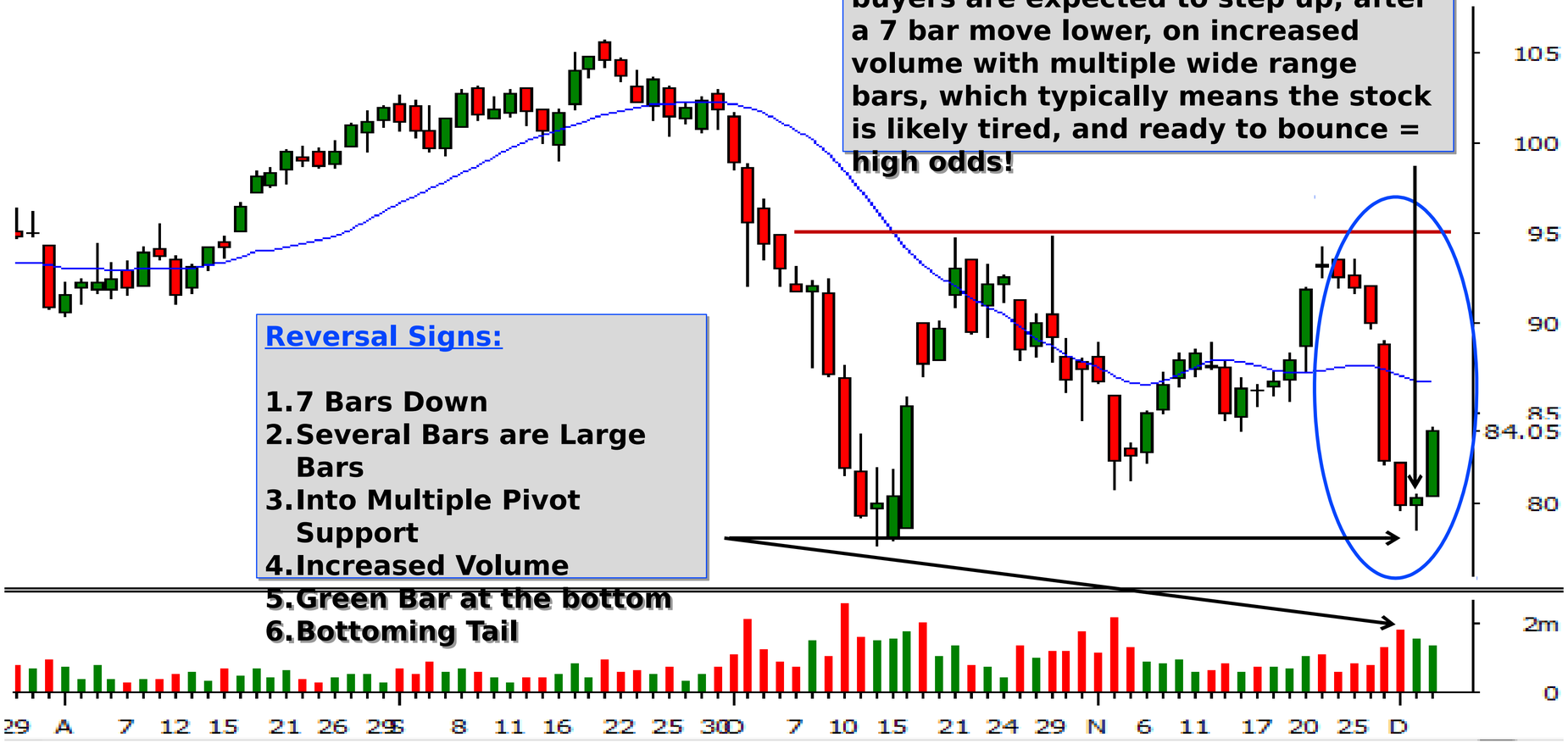

Reversal Signs:

1. 7 Bars Down
2. Several Bars are Large Bars
3. Into Multiple Pivot Support
4. Increased Volume
5. Green Bar at the bottom
6. Bottoming Tail

LIVE TRADERS

Volume

Price and Volume are the two most important things on a chart. At Live Traders we feel that they are of EQUAL importance, because you must have both to be able to take a trade. The greatest price pattern in the world is worthless unless there are shares to trade (volume). The highest volume in the world doesn't mean anything if it's not happening in the right place (price). So it is our opinion that they are of equal importance.

Price tells us what is happening to a stock and volume tells us how it's happening. I.E. with or without commitment.

The best trades always have multiple concepts converging in the same area. Price, volume, moving average, market timing etc. So make sure not to trade in a vacuum and be sure to cross your T's and dot your I's before taking any trade.

Let's take a deeper look into the importance of volume.

Volume Types

There are 3 types of volume:

- **Igniting:** Ignites a move in a new direction or continues and already strong/weak non-extended move.

- **Ending:** Ends the current (extended) move.

- **Resting Volume:** Allows a stock to rest enough to continue it's current move after a pause. Typically seen in consolidation breakouts/breakdowns.

We use these 3 types of volume to help discern when a stock might change direction or continue a move. Keep in mind, we are not ONLY looking at volume, we are also looking at support/resistance area's, how the stock arrived at its current location as well as the volume associated with the move. Lastly, on certain types of moves (especially climactic reversals) it is common to have both types of volume happening in succession

LIVE TRADERS

Igniting & Ending Volume

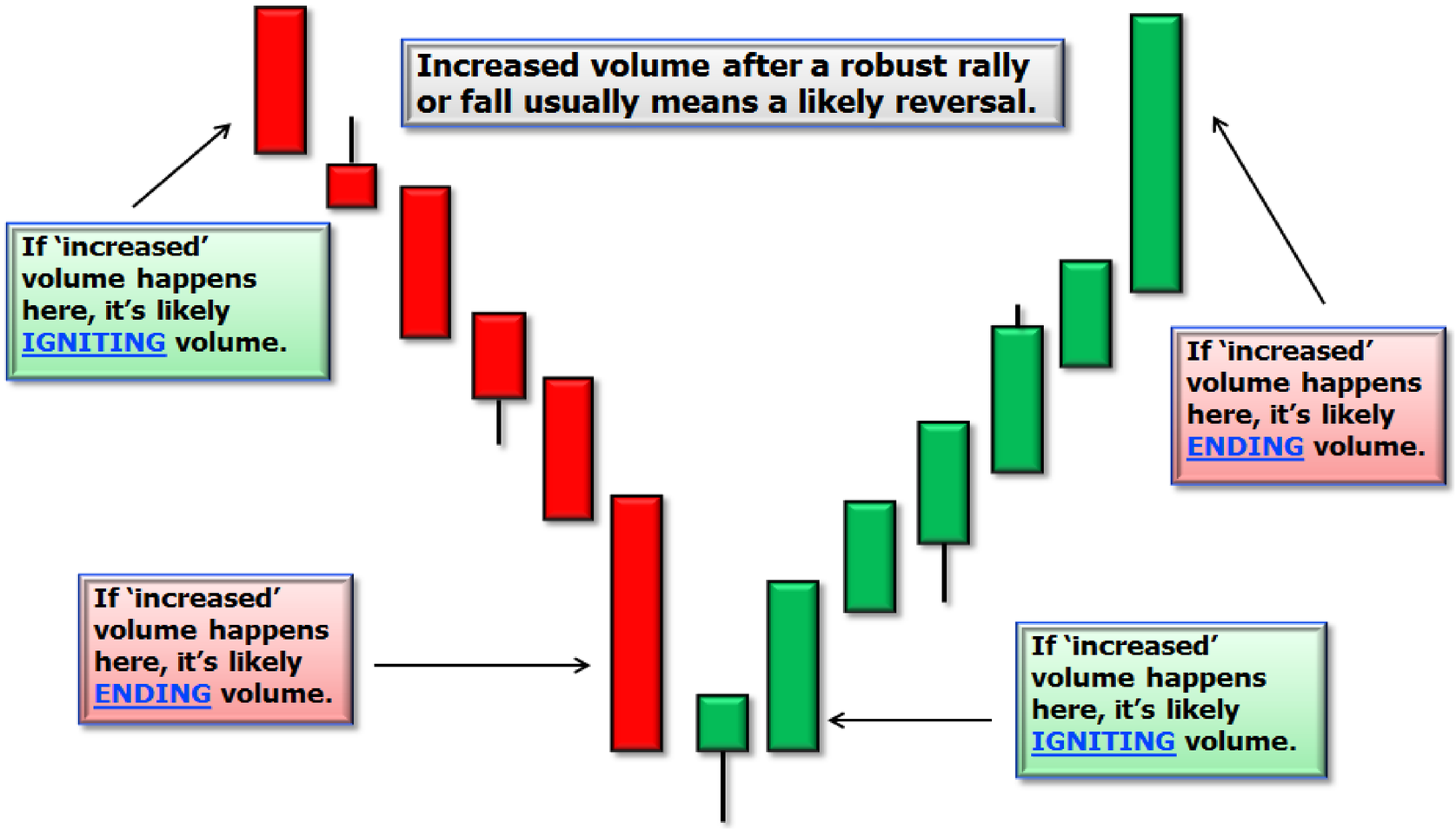

LIVE TRADERS

Pro & Novice Volume

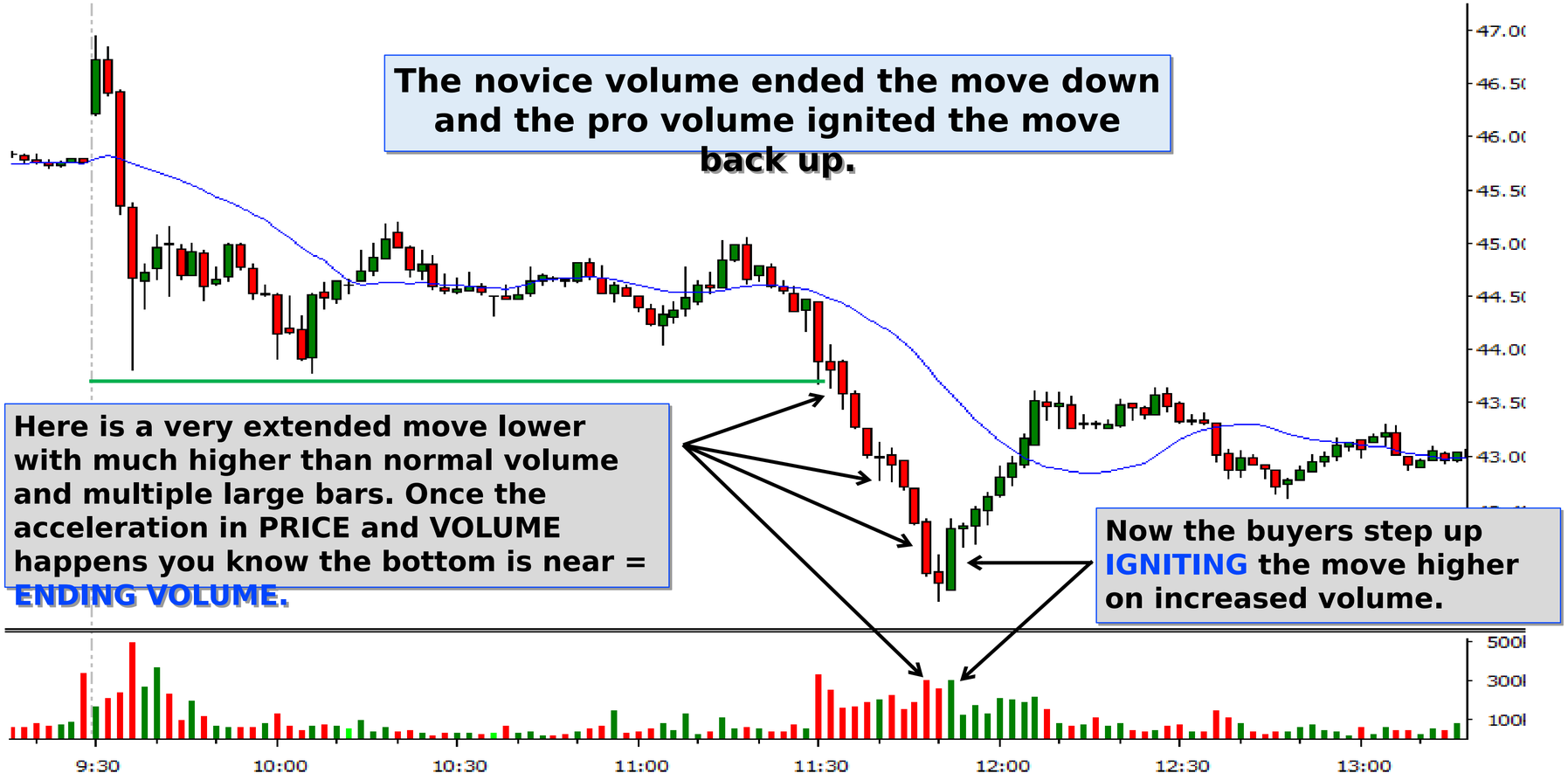

LIVE TRADERS

Moving Averages

The third and final tool we use on our charts are Moving Averages:

The 2 main moving averages:

- **21 period exponential moving average (21ema)**
- **200 period simple moving average (200ma)**

It is important to understand that moving averages are subjective indicators do not actually represent price. Thus we only use these as a guideline for where a stock 'might' stall or potentially pivot. However, in order to 'act' on this information, we MUST also have a price pattern in that area. Essentially we use the moving average as a confirming indicator.

Although useful, in terms of importance moving averages are a very distant 3rd place behind Price and Volume. They help guide us, but we never make a decision on a stock solely based on the location of a moving average.

LIVE TRADERS

Moving Averages

Here is an example of a stock retesting a prior pivot low AND the rising 21ema is at the same place, this helps us confirm that this is an area where buyers will likely step-up.

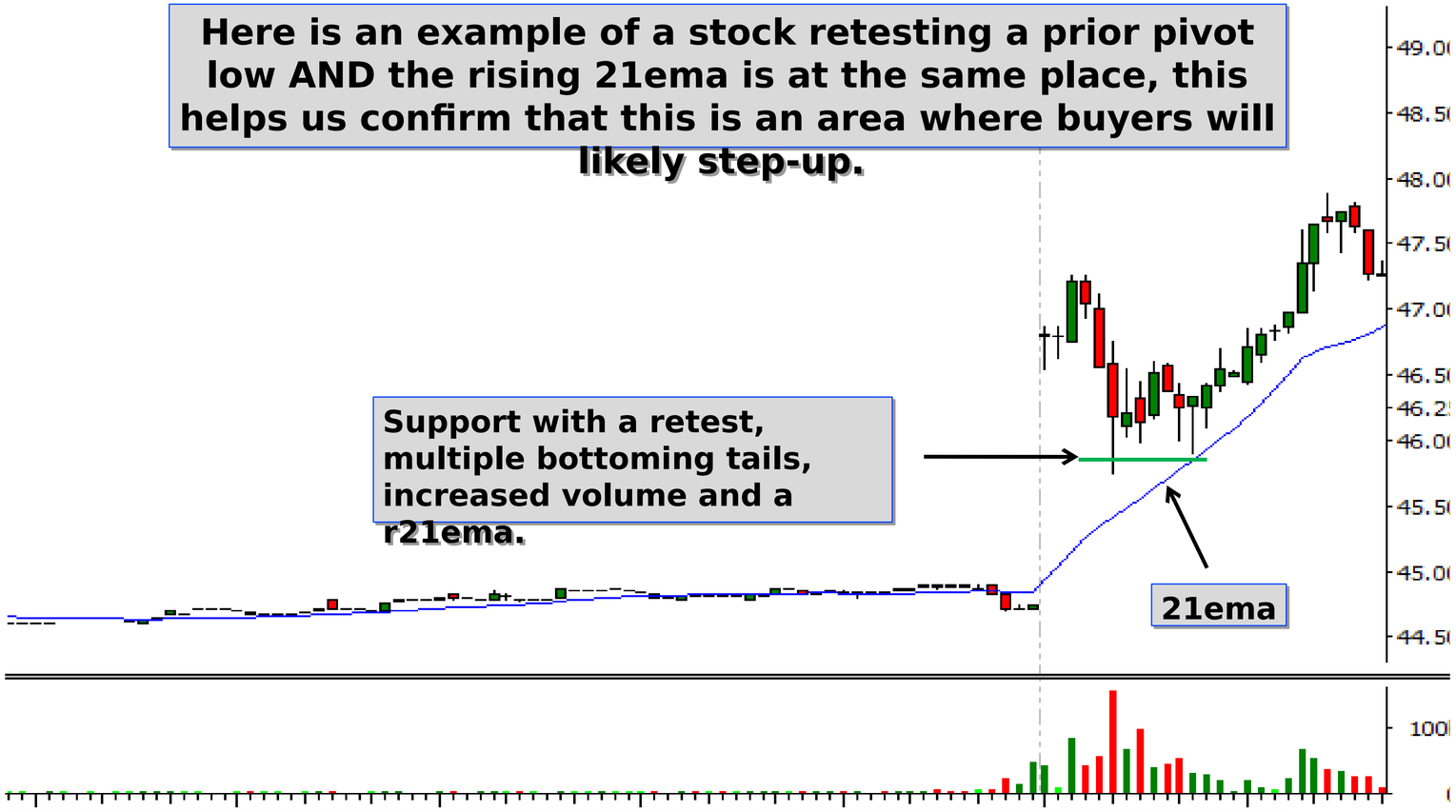

Tip: Multiple concepts converging in an area = a higher odds play.

LIVE TRADERS

Moving Averages

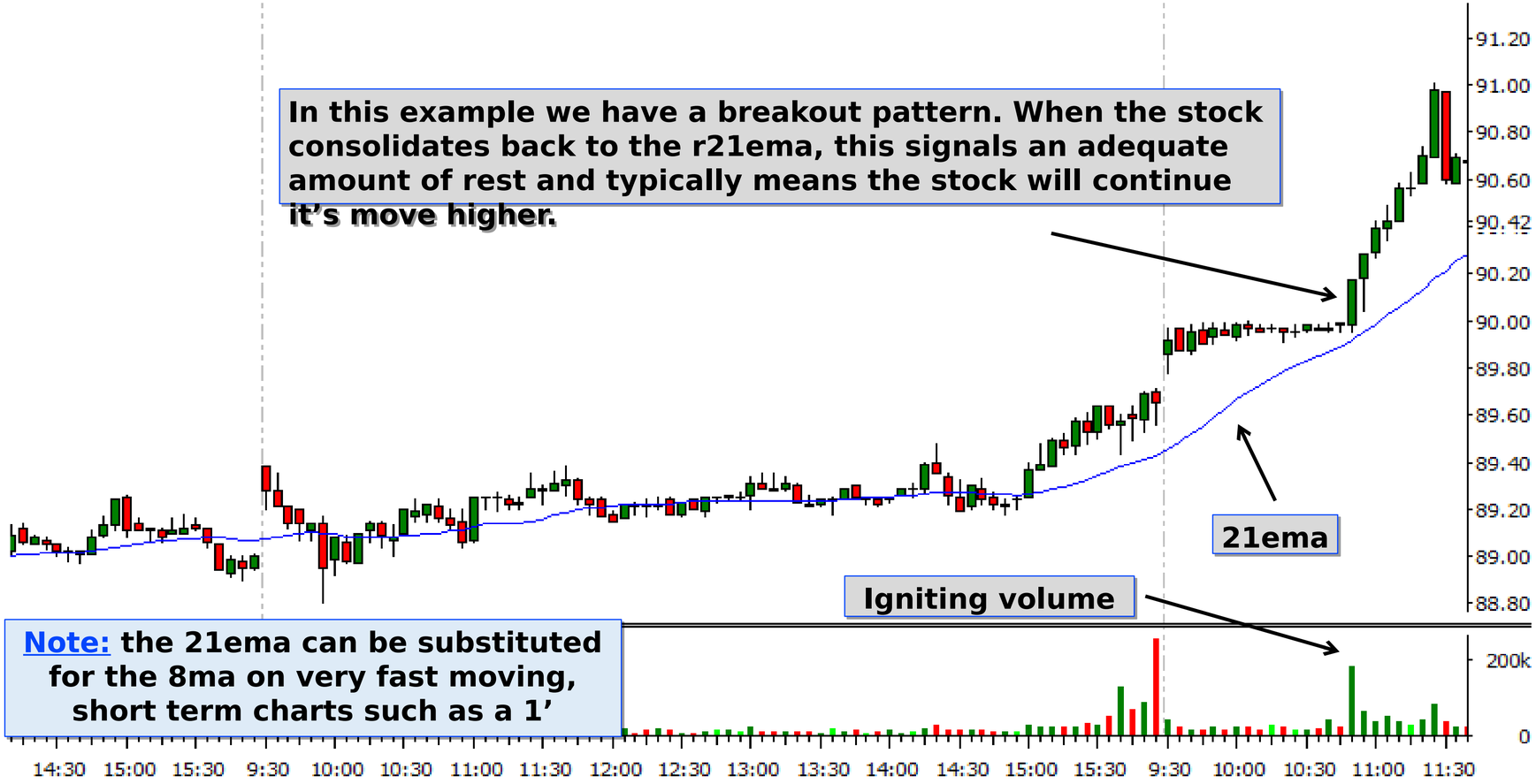

Note: the 21ema can be substituted for the 8ma on very fast moving, short term charts such as a 1'

LIVE TRADERS

Putting All 3 Tools To Use

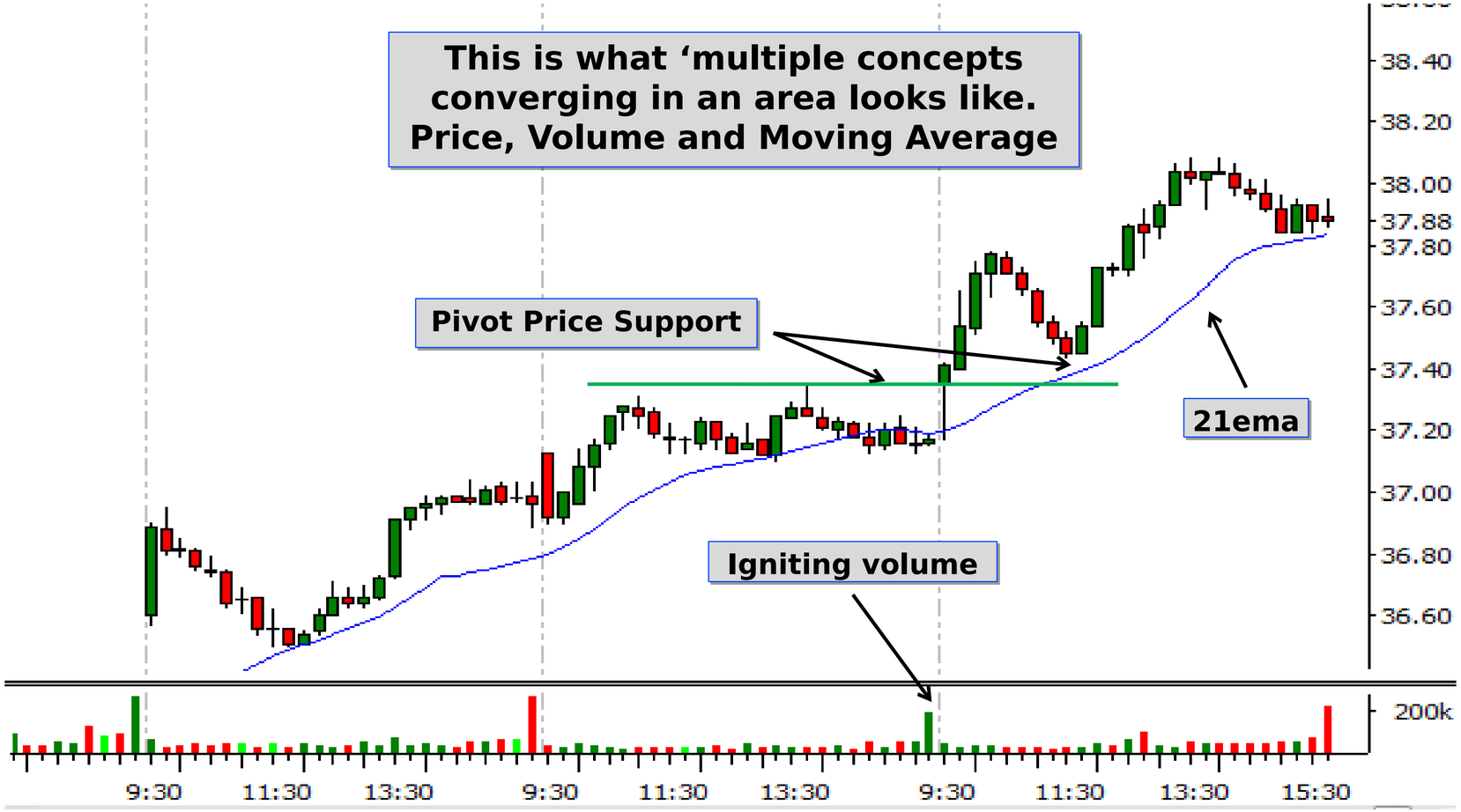

LIVE TRADERS

Trends

Trading With An Edge

LIVE TRADERS

- **Uptrend**
- **Downtrend**
- **Sideways Trend**

“The last time I took chart theory to my bank they wouldn’t cash it. So learn to execute in real market conditions!”

– Jared Wesley

LIVE TRADERS

3 Trends

In the stock market there are 3 different trends that we look to exploit:

- **UPTREND**: Multiple higher pivot highs and higher pivot lows
- **DOWNTREND**: Multiple lower pivot highs and lower pivot lows
- **SIDEWAYS TREND**: Equal pivot highs and equal pivot lows

Note: Smooth Uptrends and Downtrends are easier to make money from than Sideways trends, as by definition they are generally 'non-directional.' It is always simpler to make money from clear directional moves rather than non-directional ones. It's generally better to let a stock breakout out of a non-directional range and then buy the 1st pullback into the newly formed support area.

LIVE TRADERS

Uptrend

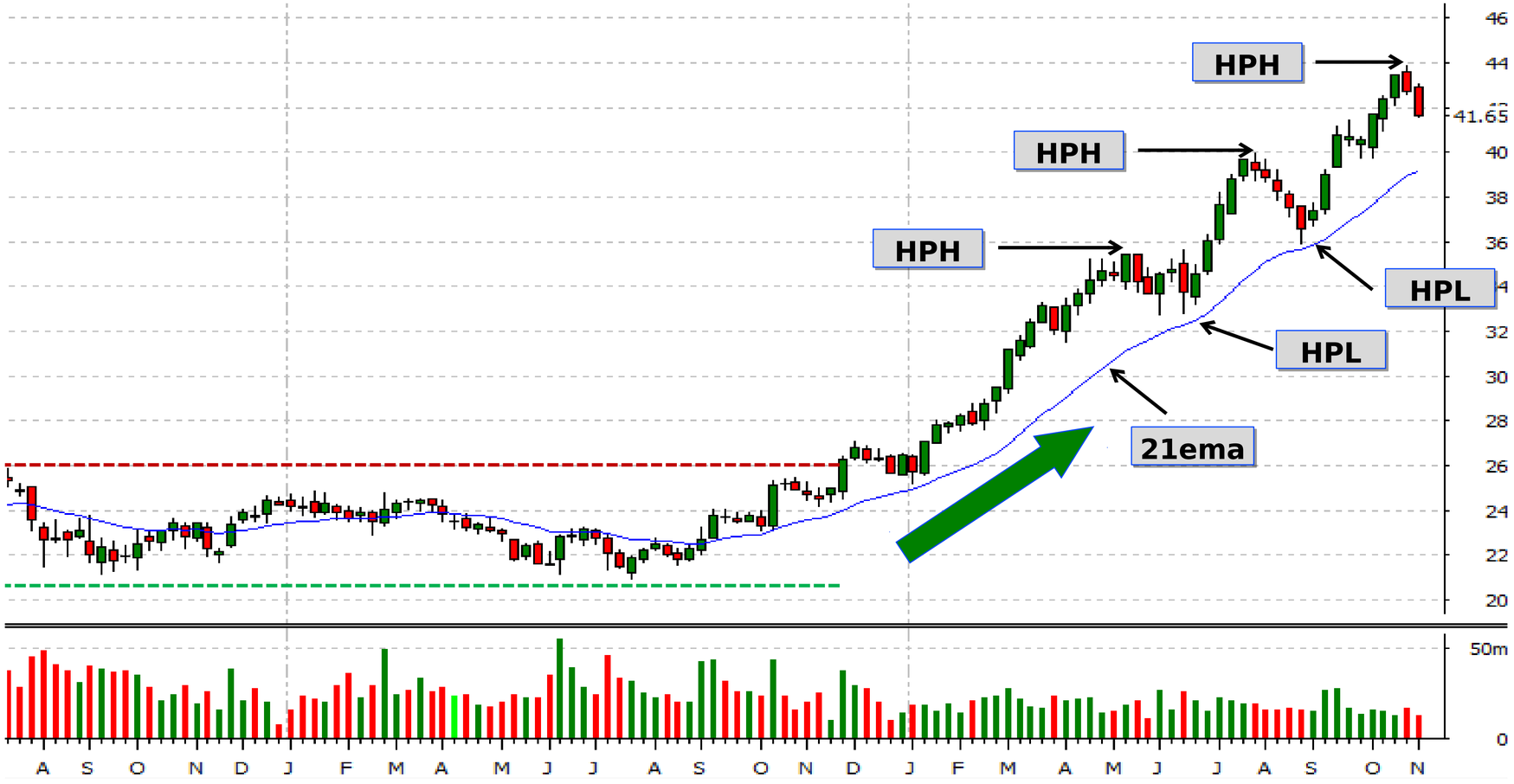

LIVE TRADERS

Downtrend

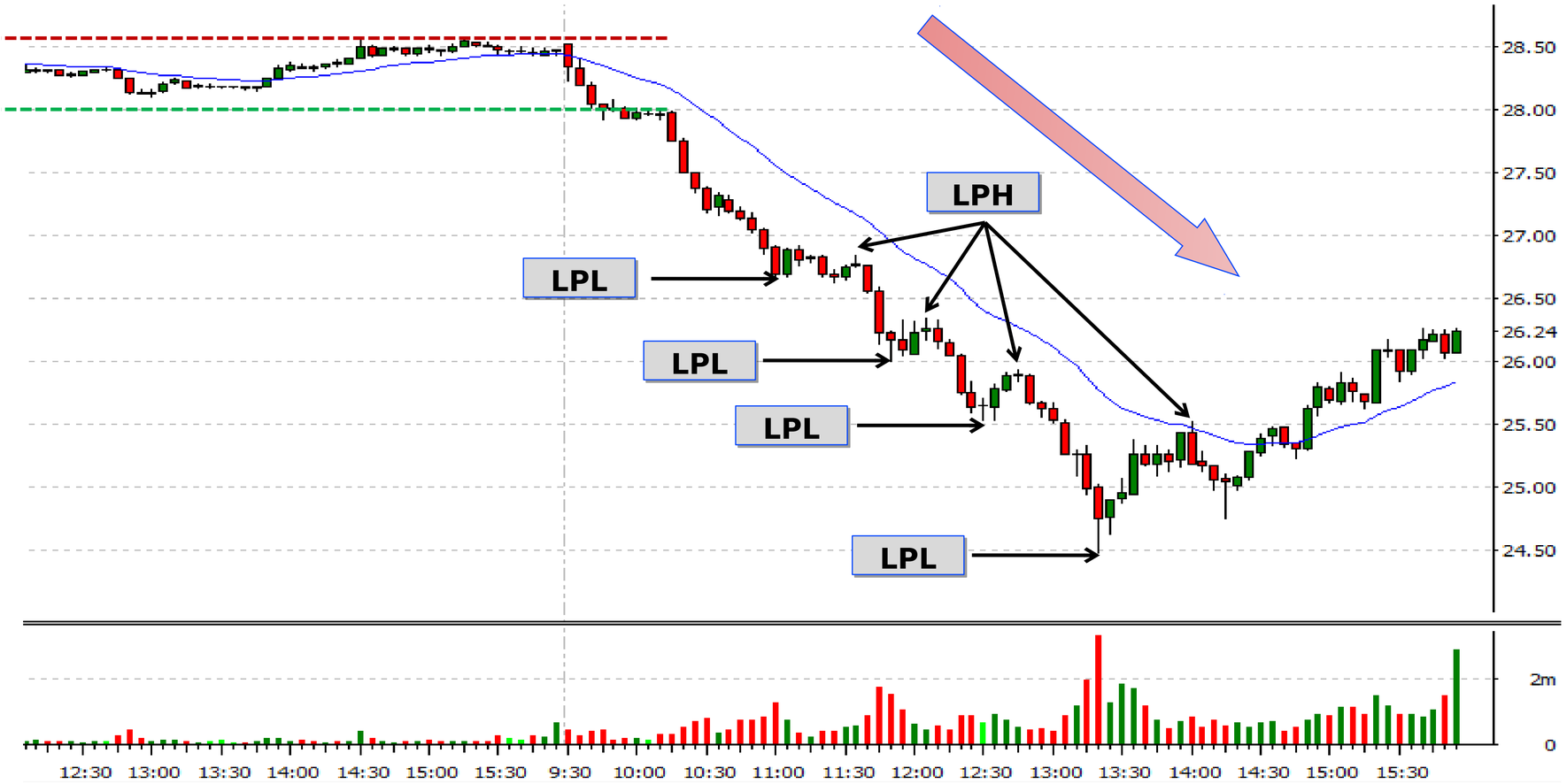

LIVE TRADERS

Sideways Trend

Sideways Trend Defined:
Equal Pivot Highs and Equal Pivot Lows.

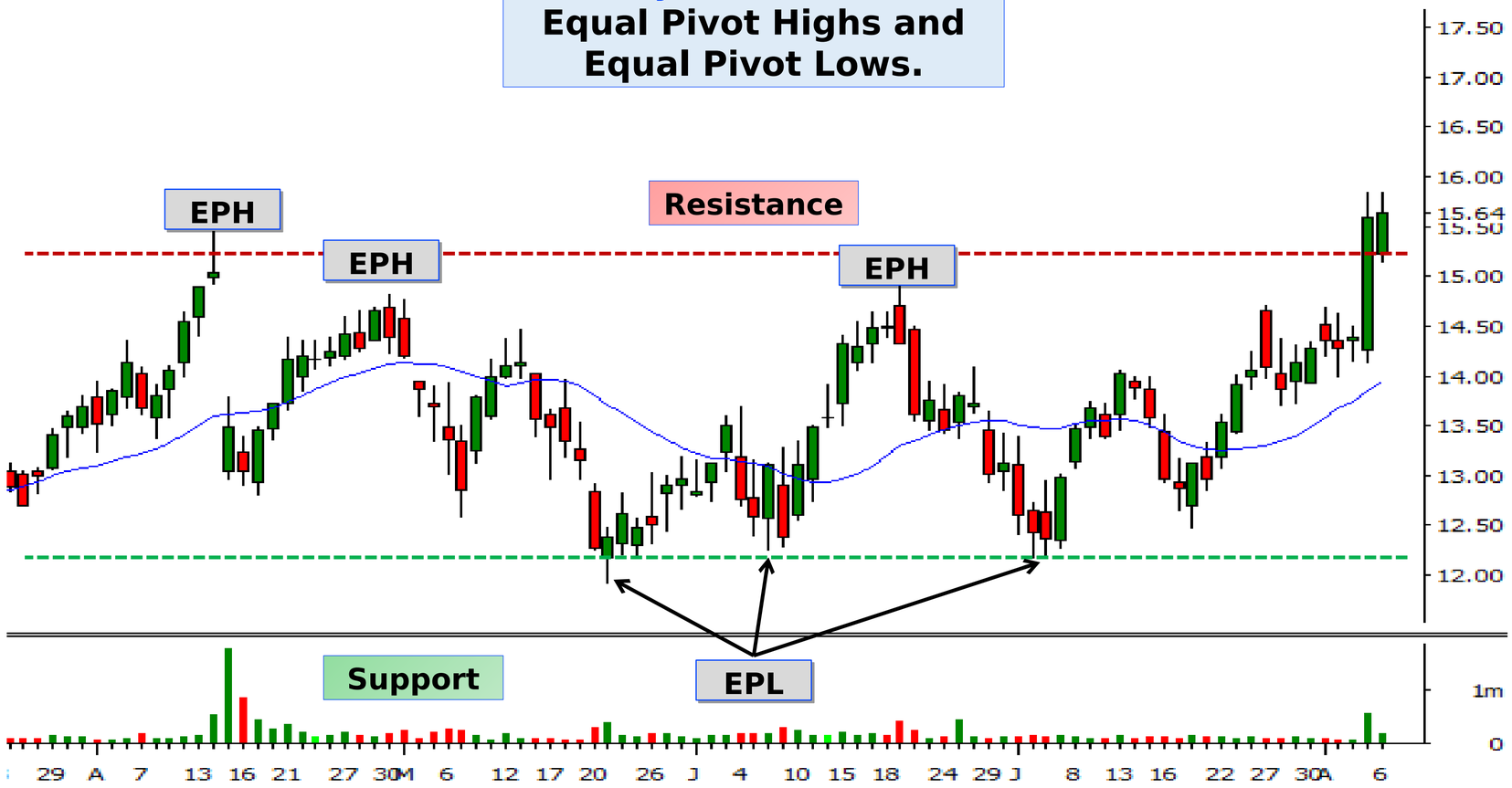

LIVE TRADERS

Charts We've Traded

Trading With An Edge

LIVE TRADERS

- Early Morning Trades
- Afternoon Trades
- Swing Trades
- Summary

"You either make yourself accountable or you will be made accountable by your circumstances."

– Unknown

LIVE TRADERS

GE & AAPL: Textbook Plays = $4000

LIVE TRADERS

Nice Gap, Nice Intra-day Pattern

Symbol	Side	Size	Price	$ Open P&L	$ Closed P&L	$ Total	Total	Avg Buy	Avg Sell
CF	Closed	0	0	0	1,308.12	1,308.12	1,400	230.0005	231.8692
NUGT	Closed	0	0	0	154.00	154.00	2,000	26.80	26.954
HPQ	Closed	0	0	0	912.00	912.00	6,000	28.09	28.394

LIVE TRADERS

TABLE OF CONTENTS

LIVE TRADERS

Nice Gap, Nice Intra-Day 3 Bar

Symbol	Orders	Fills	Qty	Gross	Clearing	Ecn	Other	Net
WFM	9	73	9,800	4,060.74	17.1503	24.600	12.028	4,006.96
	Orders	Fills	Qty	Gross	Clearing	Ecn	Other	Net
Equities	9	73	9,800	4,060.74	17.150	24.600	12.028	4,006.96

LIVE TRADERS

Nice Early Intra-Day Buy Set-

Trader View

Symbol	Side	Size	Price	$ Open P	$ Closed	$ Total P	Total	Avg Buy	Avg Sel
TSLA	Closed	0	0	0	1,566.00	1,566.00	1,600	242.40	44.3575
AIG	Closed	0	0	0	-307.00	-307.00	2,000	53.90	53.593

A nice 1' BS that went $5.50 on a 65c stop loss, which is an 8:1 return in 30 minutes.

LIVE TRADERS

Climactic 15’ Chart = Look To

LIVE TRADERS

Afternoon Buy Set-Up

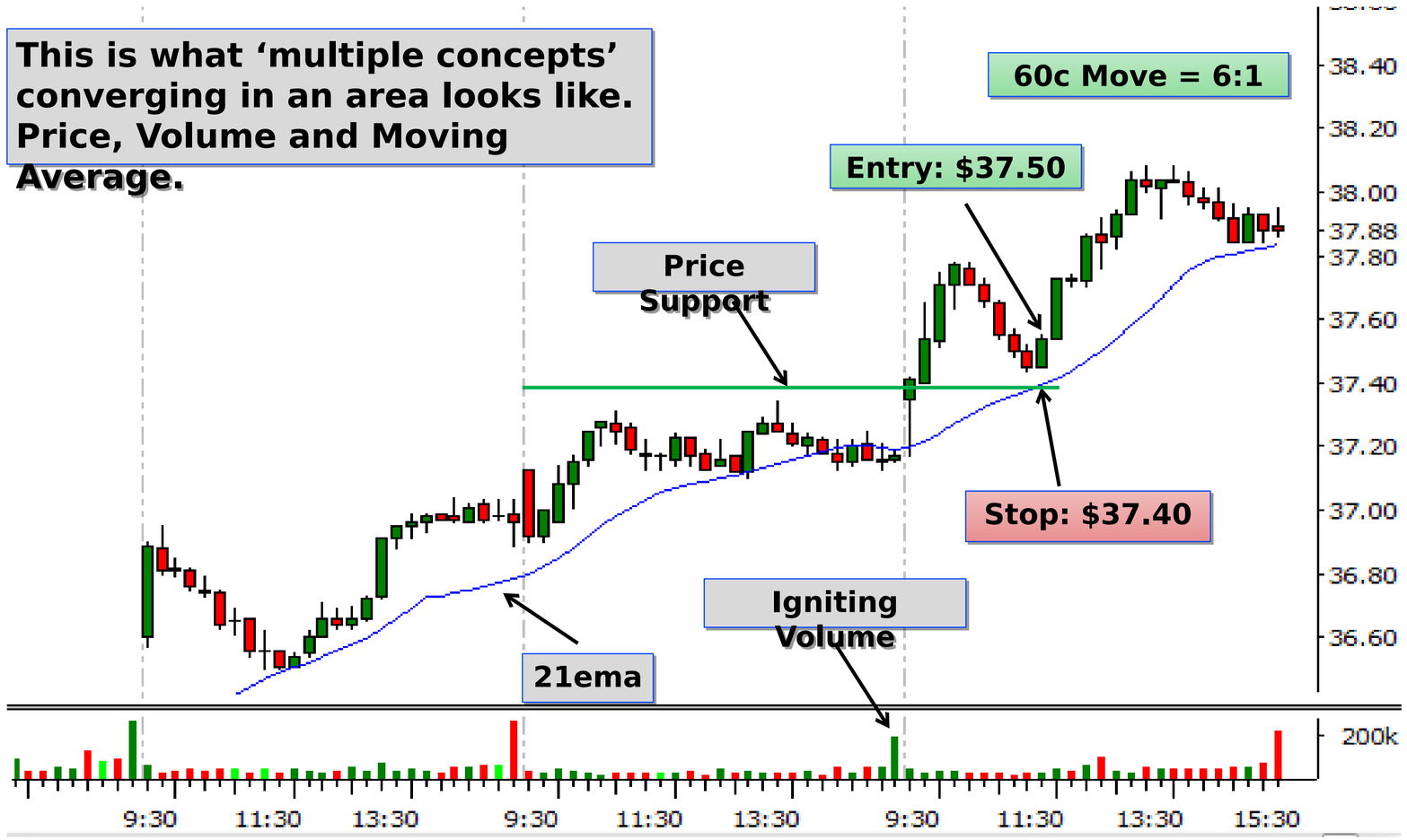

LIVE TRADERS

LTCR Tracking Spreadsheet

LIVE TRADERS

Chat Room: Daily Trading Report

Note: Results Assume a $1000 Risk Per Trade

LIVE TRADERS

REPORT RANGE		# Trades:	11	Wins:	9	Avg Winner:	$1,399.74	Batting Avg:	82%	Risk		Profit	"R"
01/26/18	01/26/18	Avg. Trades:	11.0	Losses:	2	Avg Loser:	($1,072.27)	Sharpe:	1.31	$0.51	$1,000	$0.37	$10,453.08	10.45

M/D/Y	Source	Stock	Time In	L / S	Entry Qty	Entry Price	Stop	Exit Qty	Exit Price	Stp Size	Risk	Points	Profit	"R"
01/26/18	Jared Wesley	INTC	9:30 AM	Long	3334	$48.50	$48.20	3,334	$48.19	$0.30	$1,000	($0.31)	($1,033.54)	-1.03
01/26/18	Jared Wesley	GILD	9:31 AM	Long	1428	$82.50	$81.80	1,428	$83.40	$0.70	$1,000	$0.90	$1,285.20	1.29
01/26/18	Jared Wesley	INTC	9:34 AM	Long	2500	$48.50	$48.10	2,500	$48.75	$0.40	$1,000	$0.25	$625.00	0.63
01/26/18	Anmol Singh	INTC	9:34 AM	Long	2500	$48.66	$48.26	2,500	$49.46	$0.40	$1,000	$0.80	$2,000.00	2.00
01/26/18	Jared Wesley	BABA	9:34 AM	Long	1250	$200.00	$199.20	1,250	$200.07	$0.80	$1,000	$0.07	$87.50	0.09
01/26/18	Anmol Singh	BABA	9:35 AM	Long	1042	$200.60	$199.64	1,042	$202.52	$0.96	$1,000	$1.92	$2,000.64	2.00
01/26/18	Anmol Singh	MMM	9:38 AM	Long	1428	$254.52	$253.82	1,428	$255.92	$0.70	$1,000	$1.40	$1,999.20	2.00
01/26/18	Anmol Singh	WMT	9:38 AM	Long	5555	$107.10	$106.92	5,555	$106.90	$0.18	$1,000	($0.20)	($1,111.00)	-1.11
01/26/18	Jared Wesley	CLF	9:41 AM	Short	2000	$73.50	$74.00	2,000	$73.20	$0.50	$1,000	$0.30	$600.00	0.60
01/26/18	Anmol Singh	JD	9:44 AM	Long	2778	$48.70	$48.34	2,778	$49.42	$0.36	$1,000	$0.72	$2,000.16	2.00
01/26/18	Anmol Singh	WMT	10:27 AM	Long	3846	$107.10	$106.84	3,846	$107.62	$0.26	$1,000	$0.52	$1,999.92	2.00

Note: It's important to track the parameters that you feel are most important to your trading success. It is also a good idea to add a column for comments about your trades.

Final Thoughts

Thank you for attending this presentation, and please keep in mind that this is merely a sampling of the teachings from our "Professional Trading Strategies" (PTS) course, which is over 525 pages in length. If you are serious about becoming a professional trader, it is recommended that you learn the ins and outs of technical analysis which is provided in our PTS course.

Here at Live Traders we also understand that not everything can be learned in a book or a seminar, so we put together a real-time chat room (LTCR) where we trade live each and every day by showing our level II, our scanning techniques, watch-lists as well as other educational content. This helps traders to not only gain personal market experience (which is important), but do it while watching professionals trade live, with the ability to ask pertinent questions along the way. We feel this helps traders to better and more quickly assimilate the information they have learned, as well as become more proficient traders.

Our goal is to be transparent while also teaching high quality technical analysis to serious traders looking to make a living in the markets. If this describes you then please check us out at www.LiveTraders.com, on FB, TWTR and Stocktwits.

LIVE TRADERS

About The Authors

With over 12 years of technical trading experience as well as working on Wall Street for a while, I had enough of long hours, bad bosses, and the lack of flexibility. Learning to trade was the best decision of my life. In fact I have (on multiple occasions) turned a $2000 account into over $100,000 (+5,000%) in a one-year period for myself and my students. Thus, I founded Live Traders in 2014 as a way to help misguided and uniformed traders find their path to success through proper education and real market experience. My story is a testament to the fact that anyone can succeed in trading.
Jared@livetraders.com

JARED

Co-Founder

ANMOL

Co-Founder

Anmol started trading during his early college years without much luck. After a year or so he discovered a pattern that allowed him to go from $0 to over $10,000 per week in profits. To date, Anmol has accrued over 7 figures of profits for him and his investors in trading wins and continues to remain a stock and forex trader. He is also an avid real estate investor with a large portfolio and has funded two other tech based companies TradingAlgoSytems and QuickSM - Today Anmol spends most of his time managing funds and working with students of Live Traders which he co-founded in 2014.
Anmol@livetraders.com

LIVE TRADERS

TECHNICAL TRADING ESSENTIALS

- ✓ 200 Page Digital TTE Manual ($497)
  - 10 Hours Of Video Recordings
  - Unlimited Video Retakes
- ✓ Trading with an Edge Course($97)
- ✓ Trade Tracking Spreadsheet ($97)
- ✓ 1 Month Swing Newsletter ($97)
- ✓ Email & Tech Support ($497)
- ✓ 1 Month FREE LTCR ($147)
- ✓ Trading Psychology Recordings ($97)
- ✓ Traders Guide to Success E-Book ($97)
- ✓ Trading Plan Essentials E-Book ($97)

~~$1723~~

Today: $497

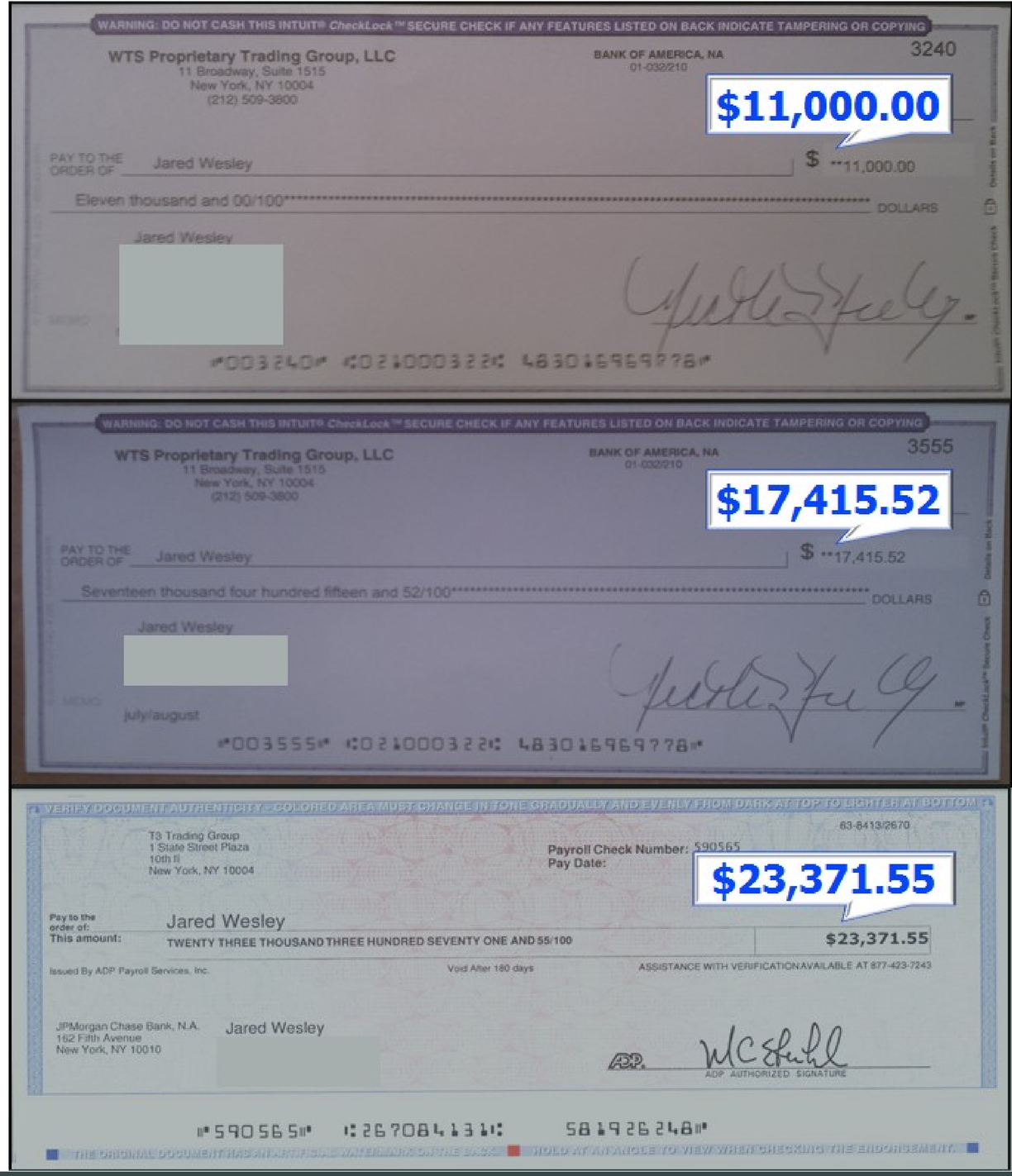

SOCIAL MEDIA

https://facebook.com/DeltaNinety

https://stocktwits.com/Scalpmaster

https://twitter.com/Scalpmaster1

https://youtube.com/channel/UCy1_GzyOzjhB-vk1J6PLMdw

https://instagram.com/Scalpmaster1

www.info@livetraders.com

LIVE TRADERS

THANK YOU FOR LISTENING
ANY QUESTIONS?

LIVE TRADERS

LiveTraders.com - 1-800-947-4027 – info@livetraders.com

LIVE TRADERS