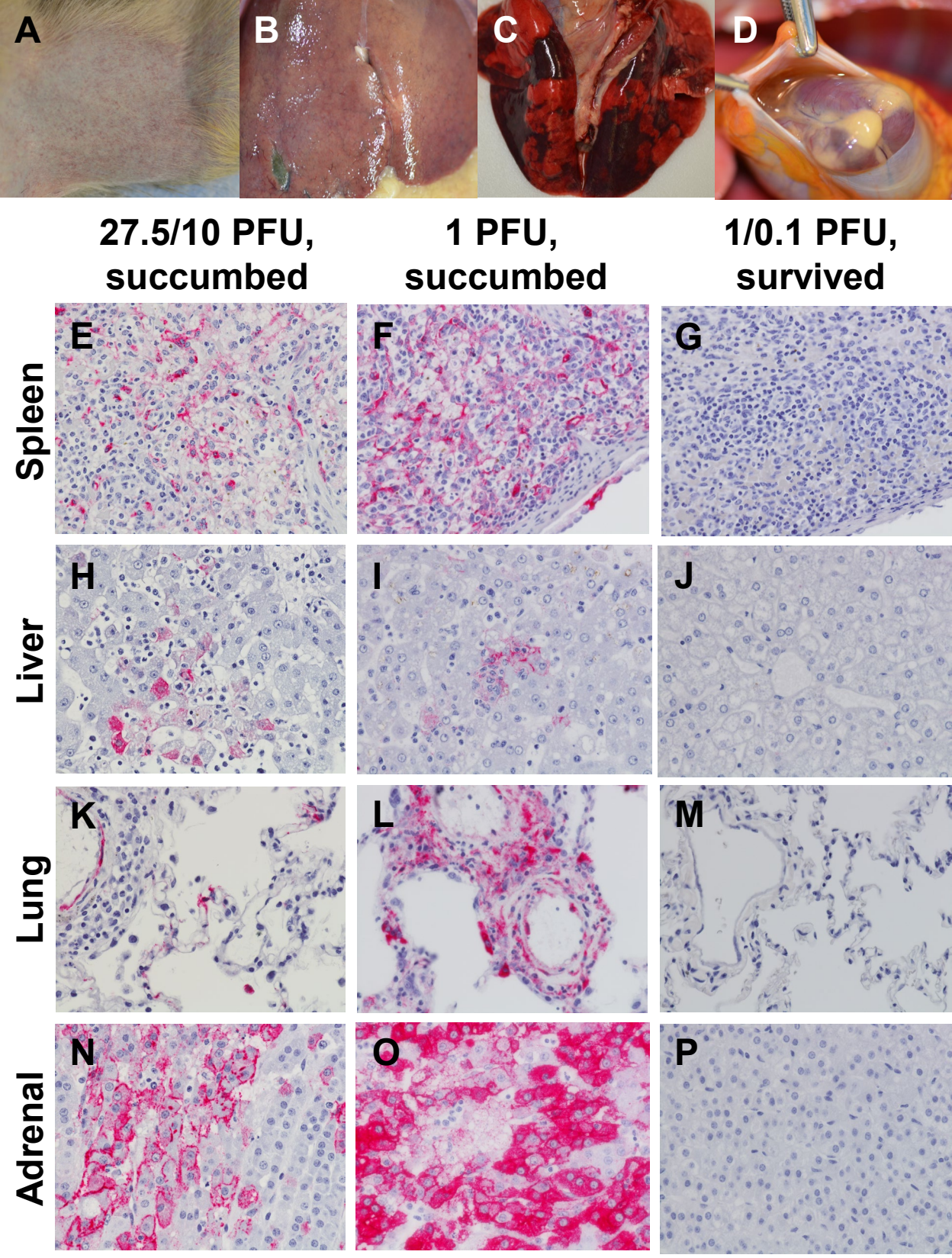
A
B
C
D
27.5/10 PFU, succumbed
1 PFU, succumbed
1/0.1 PFU, survived
Spleen
Liver
Lung
Adrenal
E
F
G
H
I
J
K
L
M
N
O
P