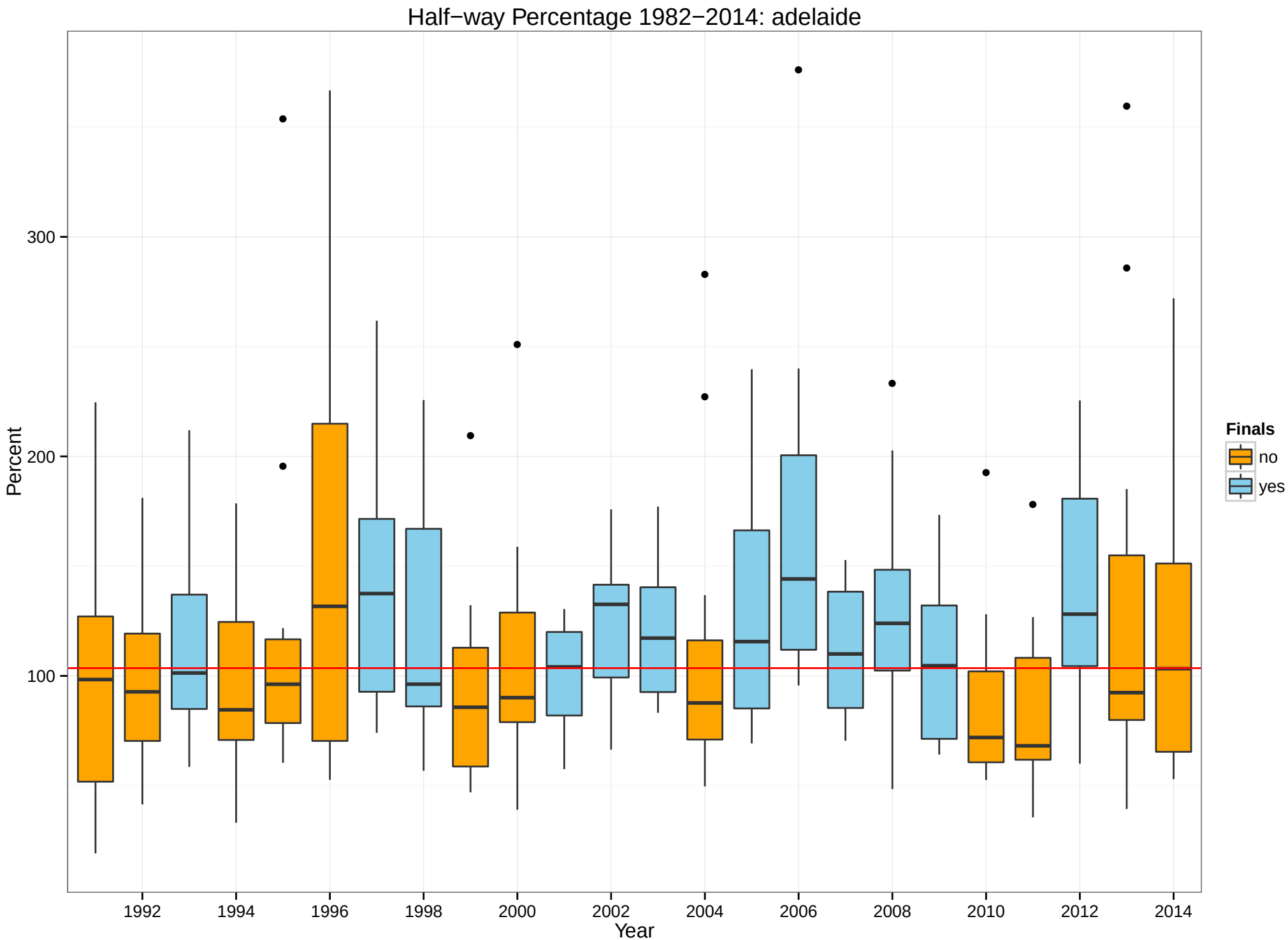
Half−way Percentage 1982−2014: adelaide
Percent
300
200
100
1992
1994
1996
1998
2000
2002
2004
2006
2008
2010
2012
2014
Year
Finals
no
yes