# WWYK240176
# REPLACE INDUSTRIAL WASTE LIFT STATIONS 6N & 6S, B62501

KEY PLAN:

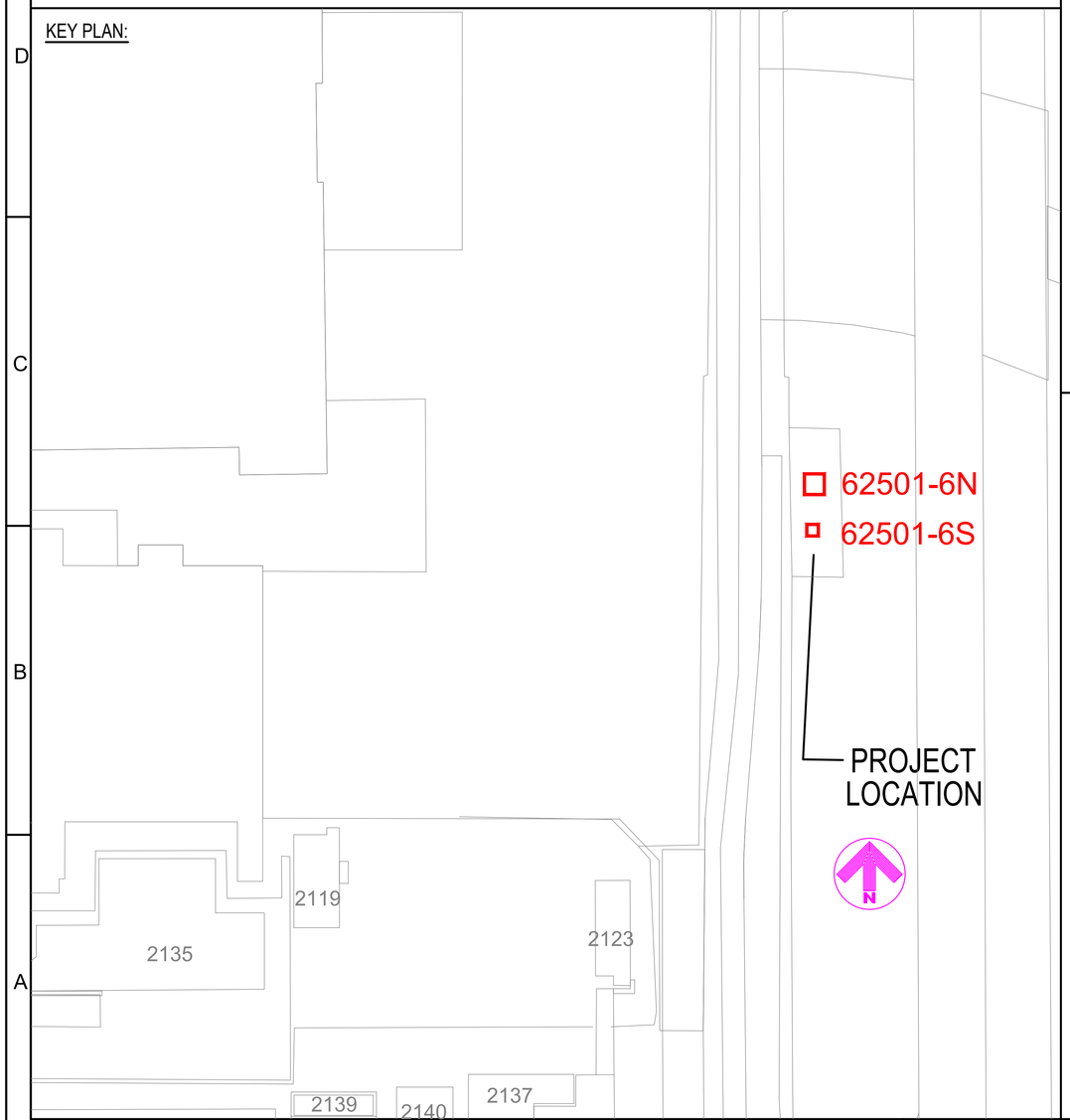


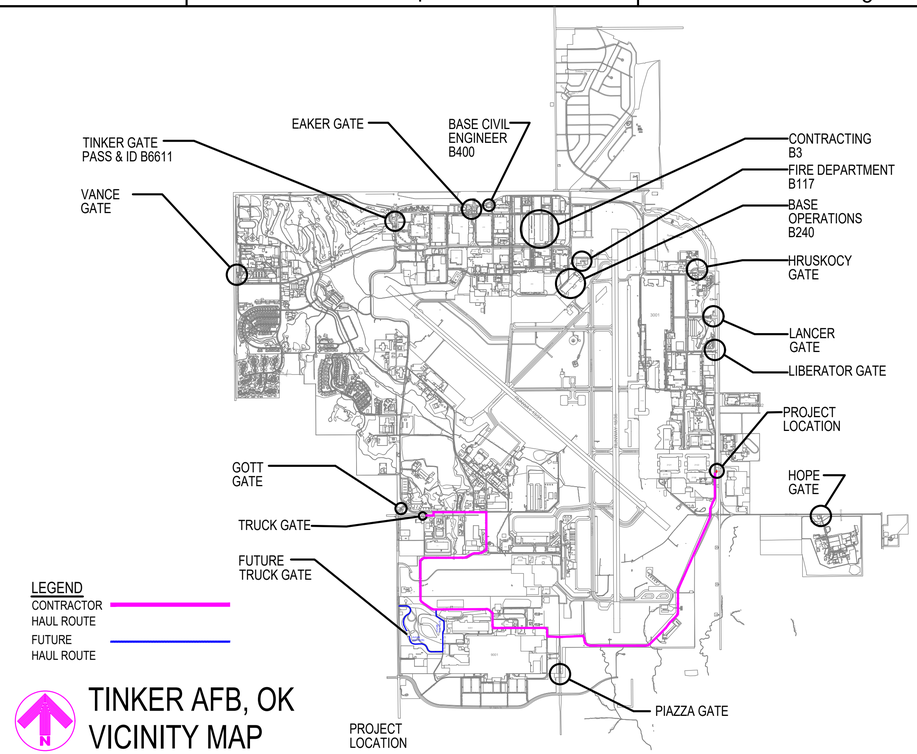


TINKER AFB, OK
VICINITY MAP

## GENERAL NOTES:

1. BRAND NAMES: REFERENCE TO SPECIFIC BRAND NAMES OR COMPANIES IS FOR THE PURPOSE OF ESTABLISHING MINIMUM QUALITY STANDARDS, IDENTIFICATION AND GUIDANCE AND IS NOT INTENDED TO LIMIT SELECTION OF OTHER MANUFACTURERS THAT ARE EQUAL OR EXCEED THE SPECIFIED ITEMS IN TERMS OF PHYSICAL PROPERTIES, INCLUDING, COLOR RANGE, FINISH, DURABILITY, APPEARANCE, PERFORMANCE CHARACTERISTICS, AND OTHER FACTORS. OTHER PRODUCTS, MATERIALS, COLORS AND SYSTEMS, MAY BE SUBMITTED FOR EVALUATION AND APPROVAL/DISAPPROVAL BY THE CONTRACTING OFFICER.

2. THIS SET OF CONSTRUCTION DOCUMENTS SHALL BE CONSIDERED AS A WHOLE IN THAT THE GENERAL CONTRACTOR AND ALL THE SUB-CONTRACTORS ARE RESPONSIBLE FOR THE INFORMATION PRESENTED ON ALL SHEETS ON THE SET OF DRAWINGS AND ALL SECTIONS OF THE SPECIFICATIONS.

3. THE CONTRACTOR IS RESPONSIBLE FOR ERECTING ALL CONSTRUCTION FENCING AND BARRICADES AS REQUIRED TO PROTECT CONSTRUCTION MATERIAL AND TO PREVENT ANY UNAUTHORIZED PERSONNEL FROM ENTERING THE CONSTRUCTION SITE.

4. ANY DAMAGE TO THE EXISTING GROUNDS OR FACILITIES CAUSED BY CONSTRUCTION TRAFFIC OR ANY CONSTRUCTION OPERATION SHALL BE REPAIRED OR REPLACED BY THE CONTRACTOR TO MATCH OR EXCEED EXISTING CONDITIONS AT NO ADDITIONAL COST TO THE GOVERNMENT.

5. ALL WORK NOTED & LOCATED IN THESE DOCS SHALL BE UNDERSTOOD BY THE CONTRACTOR TO REQUIRE ALL NEW LABOR & MATERIALS UNLESS SPECIFICALLY NOTED TO BE "EXISTING" OR "BY OTHERS".

## PROJECT DRAWING INDEX


| SEQ. | SHT. | SHEET TITLE |
|---|---|---|
| | | GENERAL |
| 1 | G-101 | GENERAL NOTES & VICINITY MAP |
| | | DISCIPLINE |
| 2 | C-101 | AERIAL IMAGE WITH UTILITIES, 6N & 6S B62501 |
| 3 | C-102 | DEMOLITION AND NEW WORK WASTE LIFT STATION 6N & 6S |
| 4 | P-101 | PLUMBING DEMOLITION AND NEW WORK PLAN LAYOUT |
| 5 | P-501 | PLUMBING DETAILS |
| 6 | P-601 | PLUMBING CONTROLS |
| 7 | E-101 | ELECTRICAL DEMOLITION AND NEW WORK PLAN LAYOUT |


## SIGNATURES

| | |
|---|---|
| CORROSION ENGINEER: (CECE) | DATE: |
| CE OPERATIONS: (CECO) | DATE: |
| ZONE MANAGER: | DATE: |
| CONSTRUCTION MANAGEMENT: (CECE) | DATE: |
| FIRE DEPARTMENT | DATE: |
| SAFETY: | DATE: |
| INDUSTRIAL HYGIENE: | DATE: |
| ENVIRONMENTAL: | DATE: |
| ASBESTOS EVALUATION: | DATE: |
| COMMUNICATIONS: (COMM) | DATE: |
| USING AGENCY: | DATE: |
| REVIEWED BY: | DATE: |
| REVIEWED BY: | DATE: |
| DESIGN MANAGER: (CECE) | DATE: |
| CHIEF DESIGN BRANCH: (CECE) | DATE: |
| CHIEF ENGINEER DIR: (CECE) | DATE: |
| BASE CIVIL ENGINEER: (CE) | DATE: |

AFMC
AIR FORCE MATERIEL COMMAND
72 ABW CIVIL ENGINEER DIRECTORATE
TINKER AFB, OK

CONCEPT DESIGN

PROJECT INFORMATION
WWYK240176
REPLACE INDUSTRIAL WASTE
LIFT STATIONS 6N & 6S, B62501
TINKER AIR FORCE BASE, OKLAHOMA

REVISIONS
MARK | DATE | DESCRIPTION

MANAGEMENT INFORMATION
ISSUE DATE: 5 FEB 2026
DESIGN GROUP:TEPA-CSAG
DESIGNED BY:J. ALLEN
DRAWN BY:S STARR
CHECKED BY:J WHEELER
DESIGN FILE LOCATION:
Engn\Design\2020\2024\20240176\SUPPORT\DRAWINGS\MODEL

SHEET TITLE
GENERAL NOTES AND VICINITY MAP

SHEET NUMBER
G-101
SHEET 1 OF 7

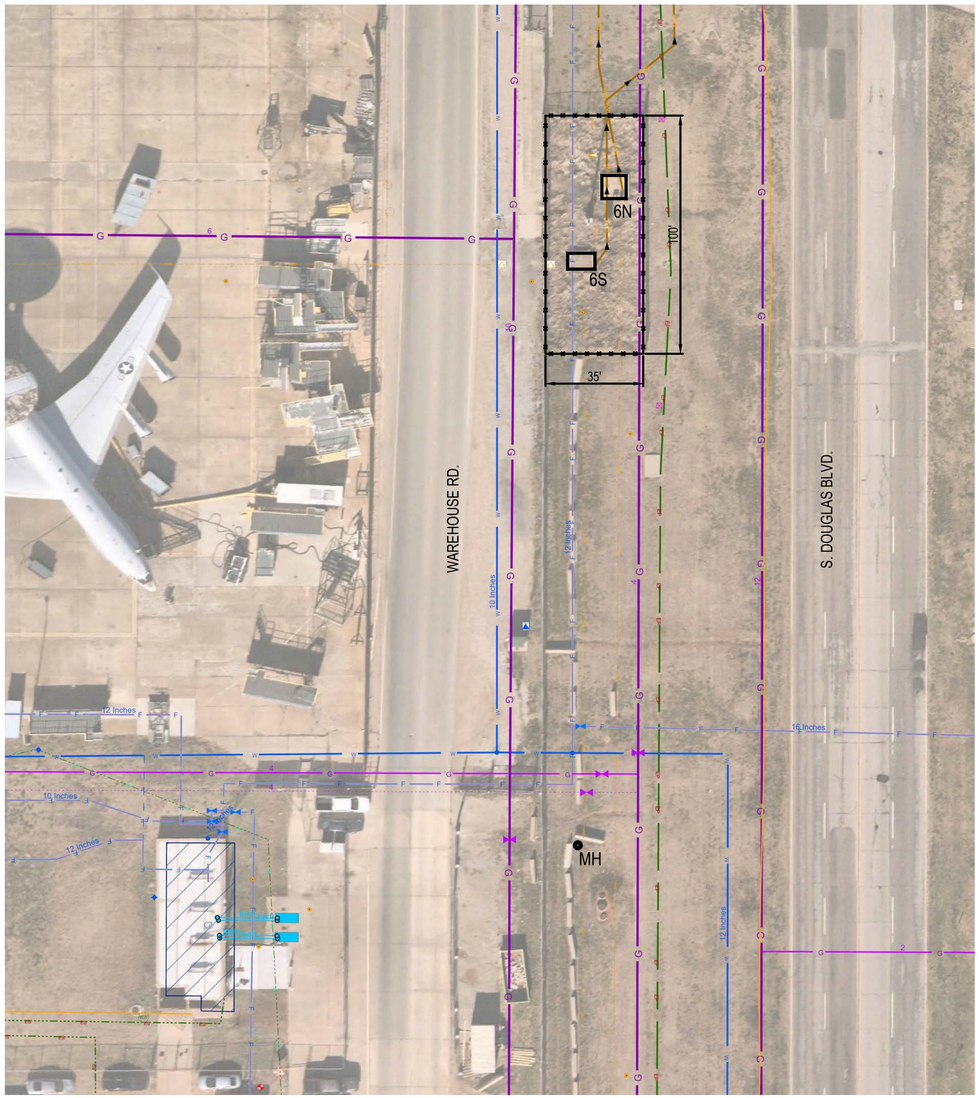


1 / C-101 AERIAL IMAGE WITH UTILITIES
SCALE: 1/32" = 1'-0"

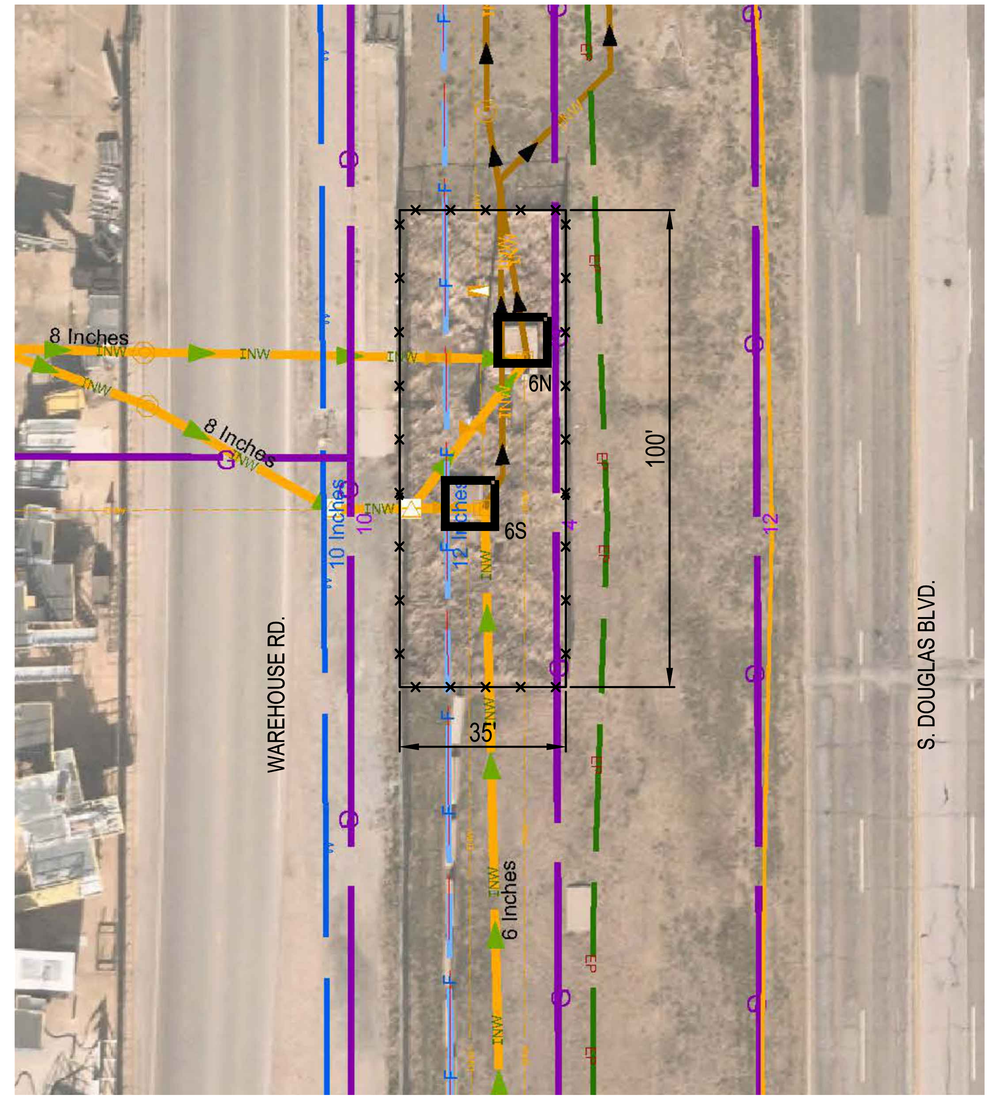


2 / C-101 AERIAL IMAGE WITH UTILITIES, 6N & 6S B62501
SCALE: 1/16" = 1'-0"

AFMC
AIR FORCE MATERIEL COMMAND
72 ABW CIVIL ENGINEER DIRECTORATE
TINKER AFB, OK

CONCEPT DESIGN

PROJECT INFORMATION
WWYK240176
REPLACE INDUSTRIAL WASTE
LIFT STATIONS 6N & 6S, B62501
TINKER AIR FORCE BASE, OKLAHOMA

REVISIONS

| MARK | DATE | DESCRIPTION |
|---|---|---|
| | | |

MANAGEMENT INFORMATION
ISSUE DATE: 5 FEB 2026
DESIGN GROUP:TEPA-CSAG
DESIGNED BY:J. ALLEN
DRAWN BY:S STARR
CHECKED BY:J. WHEELER
DESIGN FILE LOCATION:
Engr\Design\2020\2024\20240176\Support\Drawings\Model

SHEET TITLE
AERIAL IMAGE WITH
UTILITIES, 6N & 6S B62501

SHEET NUMBER
C-101
SHEET 2 OF 7

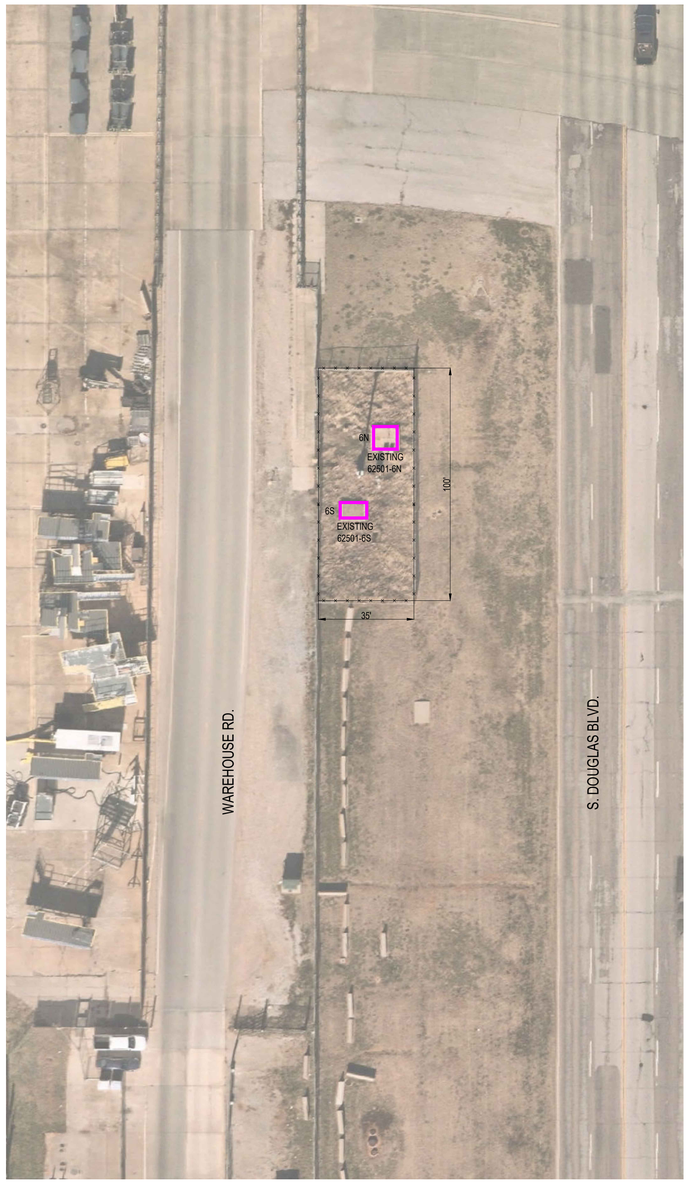


1
C-102
DEMOLITION WORK WASTE LIFT STATION 6N & 6S
SCALE: 1/32" = 1'-0"
N

2
C-102
NEW WORK WASTE LIFT STATION 6N & 6S
SCALE: 1/32" = 1'-0"
N

## GENERAL NOTES

1. DURING THE DEMOLITION OF THE INDUSTRIAL WASTE STATION, IT IS PRESUMED THAT ASBESTOS-CONTAINING MATERIALS (ACM) AND/OR LEAD-BASED PAINT (LBP) WILL BE PRESENT. THE CONTRACTOR IS REQUIRED TO TEST FOR THESE MATERIALS ONCE THEY ARE EXPOSED. IF THE CONTRACTOR ENCOUNTERS ANY SUSPECT ENVIRONMENTAL CONDITIONS AT ANY TIME, THEY MUST IMMEDIATELY NOTIFY THE CONTRACTING OFFICER (CO) AND THE CONTRACTING OFFICER'S REPRESENTATIVE (COR).

2. AN EM SURVEY INDICATES THERE ARE NO ASBESTOS CONTAINING MATERIALS (ACM), HEAVY METALS (HM, OR LEAD BASED PAINT (LBP) CONCERNS FOR AREA(S) WHERE WORK IS TO BE PERFORMED. IF AT ANY TIME THE CONTRACTOR ENCOUNTERS SUSPECT ENVIRONMENTAL CONDITIONS, THEY SHALL NOTIFY THE CO AND THE COR.
   1.ANY DEWATERING NEEDS TO BE PUMPED AND HAULED TO THE IWTP
   2.ANY EXCAVATION NEEDS TO BE STORED IN A LINED CONTAINER, TESTED, AND DISPOSED OF, IN ACCORDANCE WITH SAMPLING RESULTS. (REF. TINKER HAZARDOUS WASTE MANAGEMENT PLAN).

3. IF AT ANY TIME THE CONTRACTOR ENCOUNTERS SUSPECT ENVIRONMENTAL CONDITIONS NOT IDENTIFIED ABOVE, THEY SHALL NOTIFY THE CO AND THE COR.

4. THIS DRAWING WAS PREPARED FROM EXISTING DRAWINGS AND LIMITED ACCESS FOR FIELD OBSERVATIONS. CONTRACTOR SHALL FIELD VERIFY EXISTING CONDITIONS FOR ACCURACY.

5. PROVIDE CONCRETE PAD FROM EXISTING GATE TO ELECTRICAL PANELS, INDUSTRIAL WASTE VALVE VAULT AND INDUSTRIAL WASTE LIFT STATION. THE REMAINDER OF THE AREA INSIDE THE FENCE AREA TO BE GRAVEL.

6. REMOVE EXISTING INDUSTRIAL WASTE LIFT STATIONS (6N AND 6S) AND ASSOCIATED PIPING, VALVES, AND STRUCTURES IN A PHASED SEQUENCE.

7. BACKFILL AND COMPACT EXCAVATED AREAS IN CONTROLLED LIFTS TO ACHIEVE REQUIRED DENSITY AND STABILITY.

8. PROPERLY DISPOSE OF ALL REMOVED MATERIALS IN ACCORDANCE WITH LOCAL ENVIRONMENTAL REGULATIONS AND TINKER AFB STANDARDS.

9. REROUTE THE DISCHARGE FROM LIFT STATION 6S TO CONNECT INTO THE LIFT STATION 6N SYSTEM TO CONSOLIDATE INDUSTRIAL WASTE FLOWS.

10. DECOMMISSION AND DEMOLISH LIFT STATION 6S ONCE FLOW HAS BEEN SUCCESSFULLY REDIRECTED.

11. SEQUENCE ALL WORK TO MAINTAIN CONTINUOUS OPERATION OF THE INDUSTRIAL WASTE SYSTEM AND MINIMIZE SERVICE DISRUPTIONS.

12. EXCAVATE AND PREPARE SUBGRADE FOR THE INSTALLATION OF THE NEW LIFT STATION AND ASSOCIATED VALVE VAULTS.

13. CONSTRUCT CONCRETE PAD VALVE VAULT AND INSTALL GRAVEL WALKWAYS AROUND LIFT STATION AREAS TO SUPPORT LONG-TERM MAINTENANCE ACCESS.

14. INSTALL NEW INDUSTRIAL WASTE PIPING AND AN 8" VALVE BOX WITH COVER TO CONNECT TO THE EXISTING SYSTEM.

15. PERFORM FINAL GRADING TO ESTABLISH POSITIVE DRAINAGE AWAY FROM STRUCTURES AND RESTORE DISTURBED AREAS IN ACCORDANCE WITH TINKER AFB STANDARDS.

16. PROVIDE MINIMUM 4 FT WIDE GRAVEL PATHS AROUND CONCRETE PADS AND ACCESS POINTS FOR PERSONNEL MOBILITY.

AFMC
AIR FORCE MATERIEL COMMAND
72 ABW CIVIL ENGINEER DIRECTORATE
TINKER AFB, OK

CONCEPT DESIGN

PROJECT INFORMATION
WWYK240176
REPLACE INDUSTRIAL WASTE
LIFT STATIONS 6N & 6S, B62501
TINKER AIR FORCE BASE, OKLAHOMA

REVISIONS

| MARK | DATE | DESCRIPTION |
|---|---|---|
| | | |

MANAGEMENT INFORMATION
ISSUE DATE: 5 FEB 2026
DESIGN GROUP: TEPA-CSAG
DESIGNED BY: J. ALLEN
DRAWN BY: S STARR
CHECKED BY: J. WHEELER
DESIGN FILE LOCATION:
Engr\Design\2020\2024\20240176\Support\Drawings\Model

SHEET TITLE
DEMOLITION AND NEW
WORK WASTE LIFT
STATION 6N & 6S

SHEET NUMBER
C-102

SHEET 3 OF 7

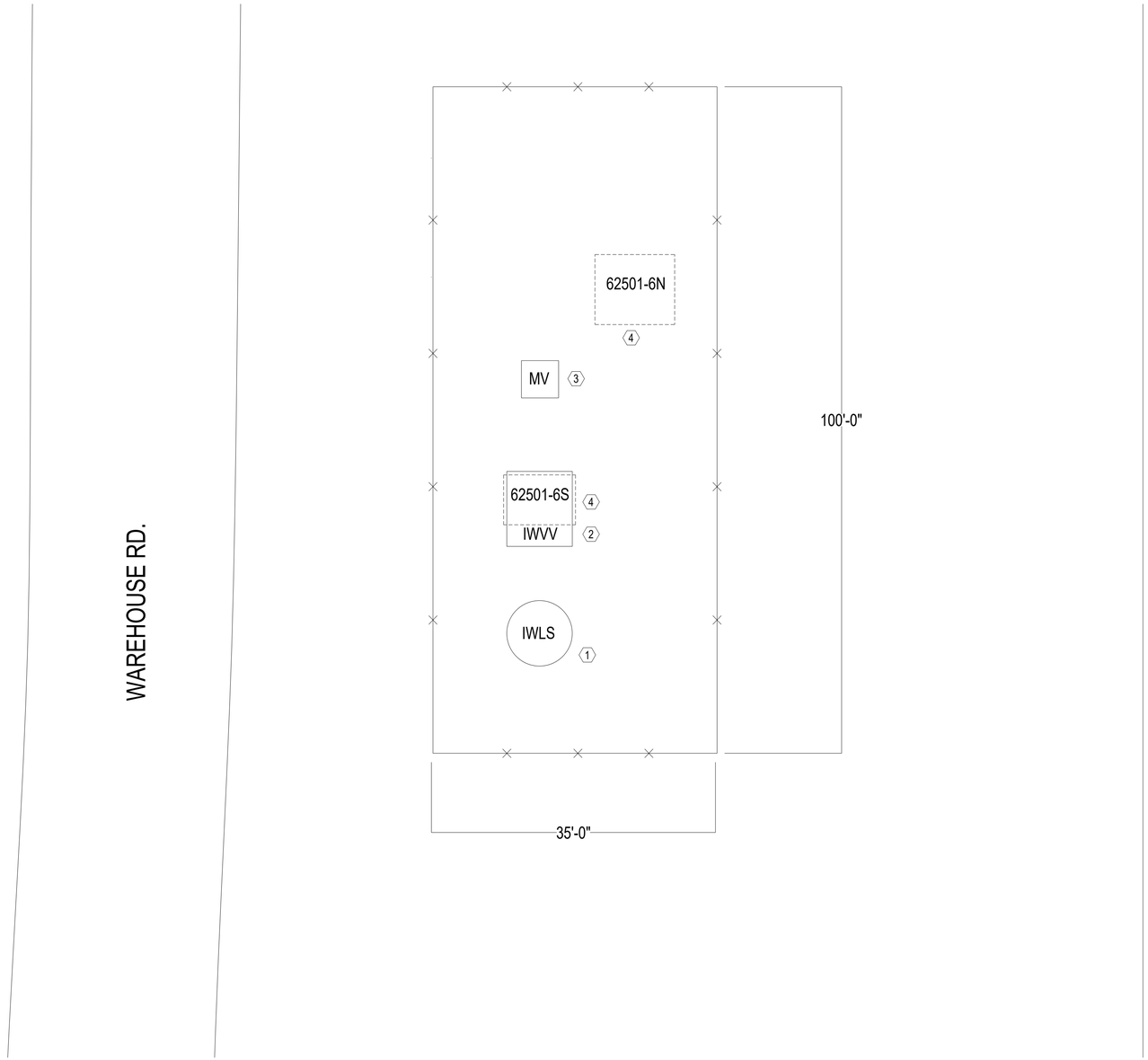


1 / P-101 PLUMBING DEMOLITION AND NEW WORK PLAN LAYOUT

NTS

N

## GENERAL NOTES

1. THIS DRAWING WAS PREPARED FROM EXISTING DRAWINGS AND LIMITED ACCESS FOR FIELD OBSERVATIONS. CONTRACTOR SHALL FIELD VERIFY EXISTING CONDITIONS FOR ACCURACY.
2. INSTALLATION SHALL BE DESIGNED AND CONSTRUCTED IAW UFC 3-420-01 PLUMBING SYSTEMS, UFC 3-240-01 DOMESTIC WASTEWATER TREATMENT, AND THE TAFB MECHANICAL STANDARD.
3. PROVIDE SUMP OF APPROXIMATELY 5,000-GALLON FLUID CAPACITY (10' DIAMETER X 20' DEPTH) TO BE VERIFIED BY THE DOR. REFER TO SHEET DT-101.
4. PROVIDE THREE (3) SUBMERSIBLE TYPE PUMPS, 100 GPM, 10 HP IN THE NEW IWLS TO BE VERIFIED BY THE DOR. PUMP FLOW RATE TO MEET A MINIMUM OF 2 FT/S IN OUTLET PIPING. PUMP SYSTEM TO MEET N+1 CRITERIA TO MAINTAIN TWO WORKING PUMPS. PUMPS TO MEET CLASS 1, DIVISION 1, GROUP D N.E.C. REQUIREMENTS. PROVIDE EACH PUMP WITH GUIDE RAIL SYSTEM AND VFD FOR SOFT START PURPOSES.
5. PROVIDE FLOW METER ON PUMP DISCHARGE PIPING IN NEW METER VAULT ON EACH IW PIPE THAT ROUTES TO THE IWTP.
6. LOCAL CONTROL WILL BE PROVIDED ON ALL NEW SUBMERSIBLE PUMPS. PUMPS WILL BE CONTROLLED BY PACKAGED PUMP EFFLUENT LEVEL CONTROL SYSTEM. THE DIRECT DIGITAL CONTROLS WILL BE TIED INTO THE BASE SIDE COINE AND HONEYWELL EBI DDC SYSTEM LOCATED IN B2136. EBI TO ALLOW MONITORING AND TROUBLESHOOTING REMOTELY AS WELL AS AT THE FACILITY. NEW GRAPHICS WILL BE PROVIDED FOR ALL NEW PUMPS AND FLOW METERS.

## KEYED NOTES

1. INDUSTRIAL WASTE LIFT STATION, 10' DIA. x 22' DEEP, 5,000 GALLON CAPACITY TO BE VARIFIED BY THE DOR.
   EXISTING IW PEAK FLOW RATES:
   B2122: 280GPM
   B2136: 30 GPM
   CONTROLS TO PROVIDE LEAD/LAG CAPABILITY, ALARMS: FAILED TO RUN, FAILED TO STOP, NOT IN AUTO: RUNTIME HOURS, ANALOG LEVEL SENSOR, HIGH SUMP ALARM, LAG PUMP ON, ALL PUMPS OFF, HIGH SUMP LEVEL, ANALOG SIGNAL LOSS, PUMP FAULT (ALL), LOW PANEL TEMP, HIGH PANEL TEMP & DOOR OPEN. PROVIDE FOR FLOW METER CONNECTION.
2. INDUSTRIAL WASTE VALVE VAULT TO CONNECT BOTH OR EITHER FORCED MAINS FOR USE WITH ANY AND ALL PUMPS.
3. PROVIDE VAULT FOR FLOW METERS AND CONTROLLERS. LOCATE TO ACCOMODATE FLOW METER REQUIREMENT FOR UPSTREAM STRAIGHT LINE OF PIPE.
4. DEMOLISH EXISTING INDUSTRIAL WASTE LIFT STATION.

AIR FORCE MATERIEL COMMAND
72 ABW CIVIL ENGINEER DIRECTORATE
TINKER AFB, OK

CONCEPT DESIGN

PROJECT INFORMATION:
WWYK240176
REPLACE INDUSTRIAL WASTE
LIFT STATIONS 6N & 6S, B62501
TINKER AIR FORCE BASE, OKLAHOMA

REVISIONS

| MARK | DATE | DESCRIPTION |
|---|---|---|

MANAGEMENT INFORMATION

ISSUE DATE: 5 FEB 2026
DESIGN GROUP: TEPA-CSAG
DESIGNED BY: J. ALLEN
DRAWN BY: S STARR
CHECKED BY: J. WHEELER
DESIGN FILE LOCATION:
Engr\Design\2020\2024\202401761\Support\Drawings\Model

SHEET TITLE
PLUMBING DEMOLITION AND NEW WORK PLAN LAYOUT

SHEET NUMBER
P-101

SHEET 4 OF 7

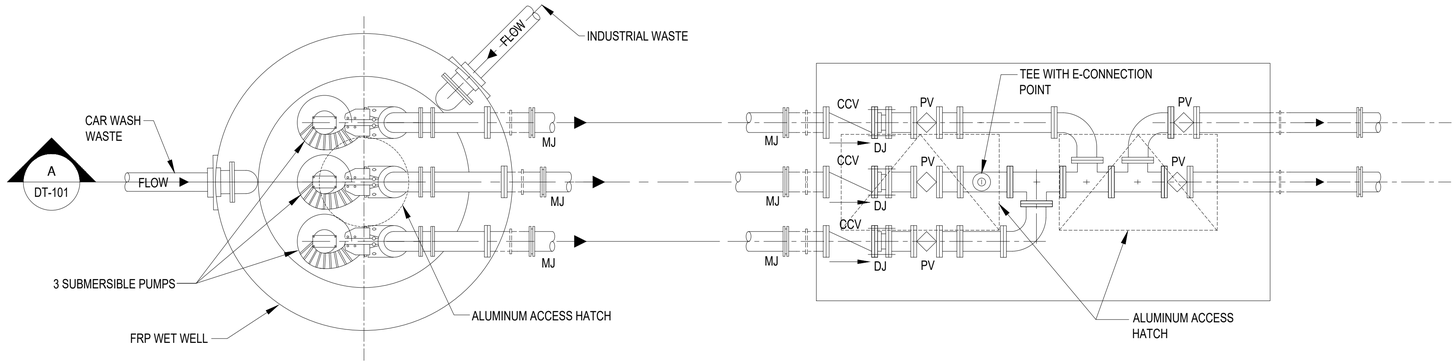


WET WELL

VALVE VAULT

PLAN VIEW

## GENERAL NOTES

1. THE DRAWING WAS PREPARED FROM EXISTING DRAWINGS AND LIMITED ACCESS FOR FIELD OBSERVATIONS. CONTRACTOR SHALL FIELD VERIFY EXISTING CONDITIONS FOR ACCURACY.
2. THIS DETAIL PROVIDED FOR REFERENCE ONLY. ANY DIMENSIONS, ELEVATIONS, ETC SHALL NOT BE TAKEN AS APPLICABLE TO THIS PROJECT.

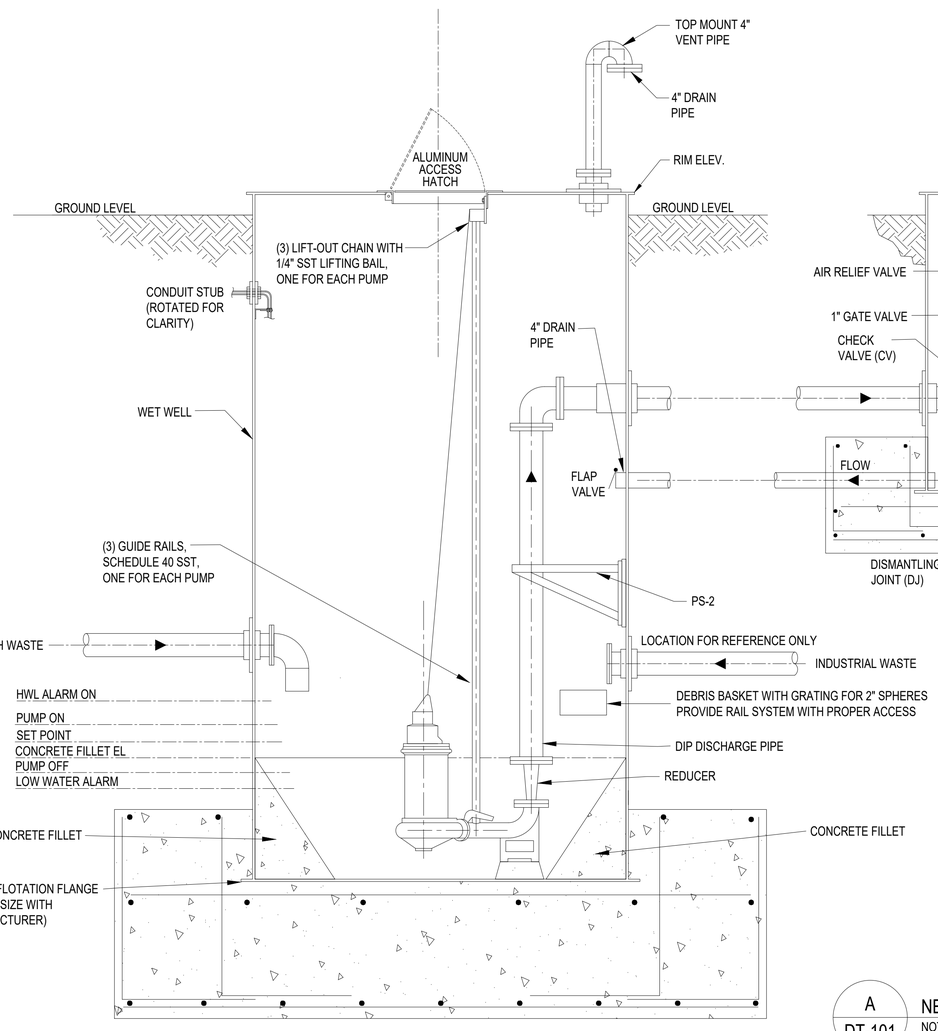


WET WELL

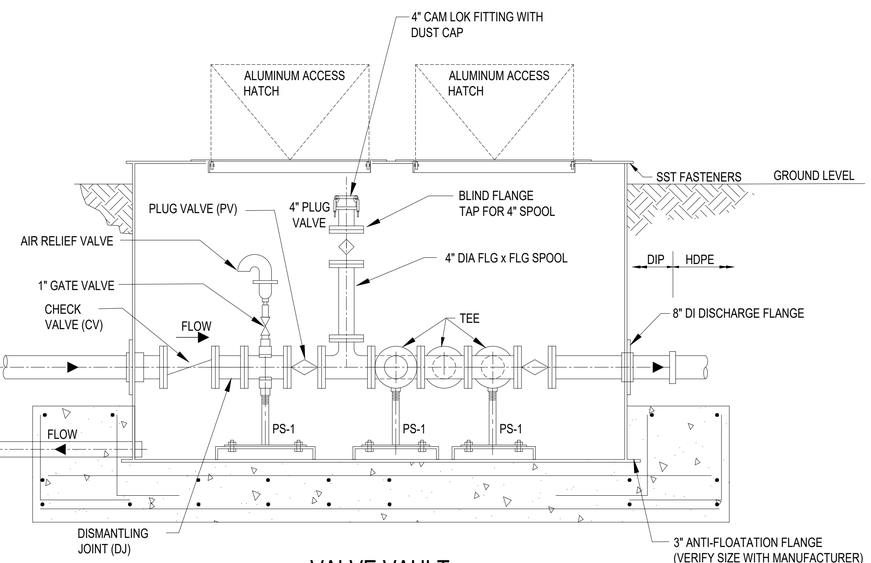


VALVE VAULT

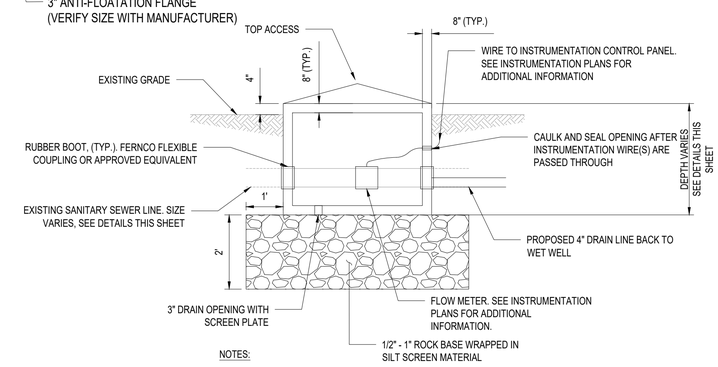


NOTES:

1. CONTRACTOR SHALL SUBMIT PLANS FROM STRUCTURAL ENGINEER REGISTERED IN STATE OF OKLAHOMA PRIOR TO VAULT ACCEPTANCE FOR CONSTRUCTION.

A / DT-101 NEW INDUSTRIAL WASTE LIFT STATION
NOT TO SCALE

B / DT-101 FLOW METER VAULT
NOT TO SCALE

AIR FORCE MATERIEL COMMAND
72 ABW CIVIL ENGINEER DIRECTORATE
TINKER AFB, OK

CONCEPT DESIGN

PROJECT INFORMATION
WWYK240176
REPLACE INDUSTRIAL WASTE LIFT STATIONS 6N & 6S, B62501
TINKER AIR FORCE BASE, OKLAHOMA

REVISIONS

| MARK | DATE | DESCRIPTION |
|---|---|---|

MANAGEMENT INFORMATION
ISSUE DATE: 5 FEB 2026
DESIGN GROUP:TEPA-CSAG
DESIGNED BY:S. SEXTON
DRAWN BY:S STARR
CHECKED BY:J. WHEELER
DESIGN FILE LOCATION: Engr\Design\2020\2024\20240176\Support\Drawings\Model

SHEET TITLE
PLUMBING DETAILS

SHEET NUMBER
P-501
SHEET 5 OF 7

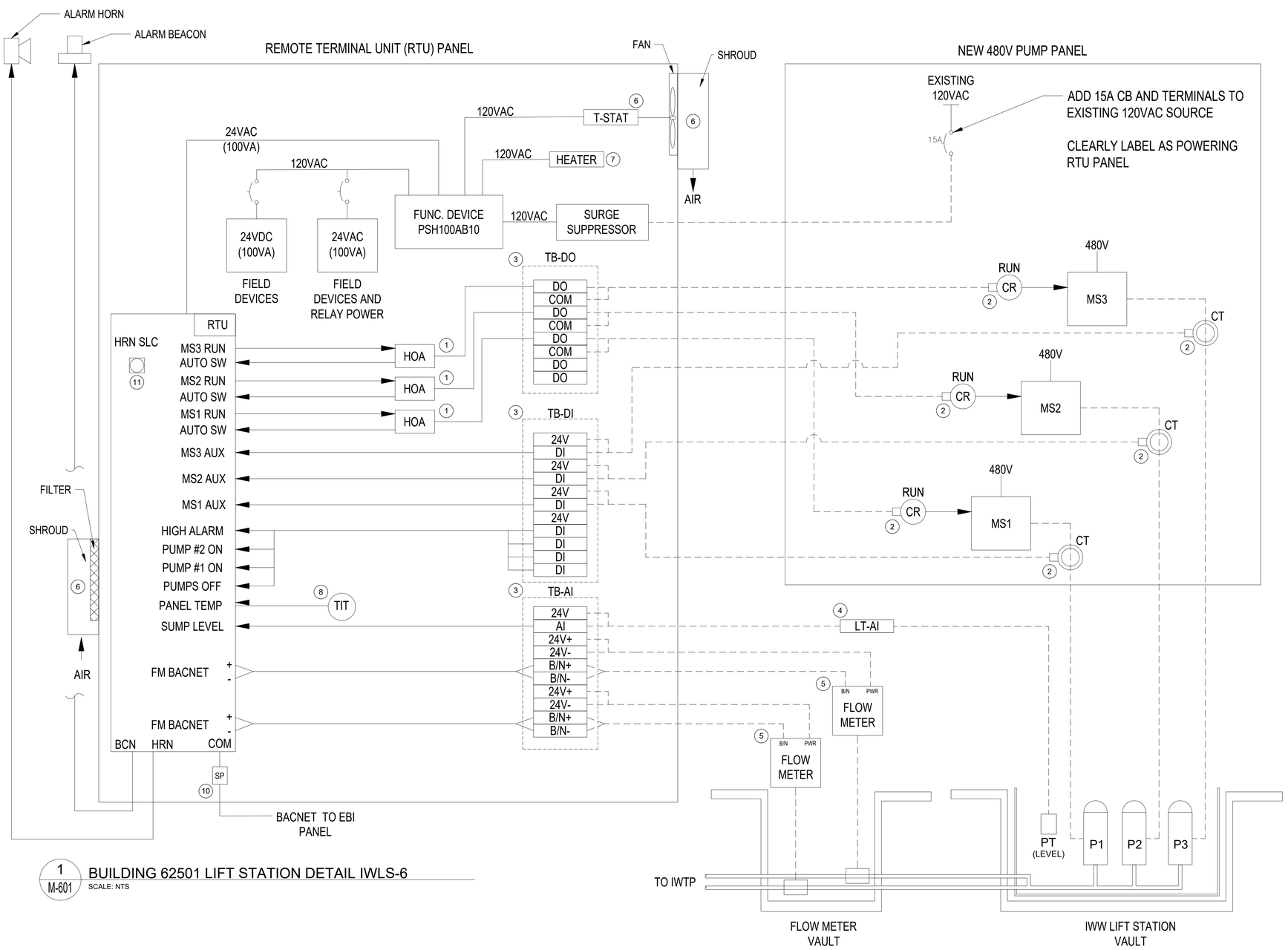


1 M-601 BUILDING 62501 LIFT STATION DETAIL IWLS-6
SCALE: NTS

## PUMP CONTROL

1. PUMP TO BE PROGRAMMED FOR LEAD / LAG CONTROL. ON EQUAL TIME BASIS FOR ALL PUMPS.
2. ROTATE LEAD WHEN ALL PUMPS OFF.
3. ROTATE LAG TO LEAD IF LEAD PUMP FAILS.
4. ALARM IN SCADA: FAILED TO RUN, FAILED TO STOP, NOT IN AUTO
5. ACCUMULATE RUNTIME HOURS (RTH) AND DISPLAY ON SCADA.

## PUMP START / STOP

1. MEASURE SUMP LEVEL VIA ANALOG LEVEL SENSOR.
2. PROGRAM ADJUSTABLE PUMP ON/OFF SETPOINTS (HIGH TO LOW)

| | |
|---|---|
| HI HI: | HIGH SUMP ALARM |
| HI: | LAG PUMP ON |
| LO: | LEAD PUMP ON |
| LO LO: | ALL PUMPS OFF: |

## ALARM BEACON

1. ACTIVE WHEN ALARM ACTIVE.
2. ALARMS: HIGH HIGH SUMP LEVEL
   ANALOG SIGNAL LOSS
   PUMP FAULT (ALL)
   LOW LOW PANEL TEMP
   HIGH HIGH PANEL TEMP
   DOOR OPEN

## ALARM HORN

1. ACTIVE WHEN ALARM ACTIVE.
2. HORN SILENCE SWITCH TO SILENCE HORN FOR 30 MINUTES.
3. ALARMS: HIGH HIGH SUMP LEVEL
   ANALOG SIGNAL LOSS
   PUMP FAULT (ALL)
   LOW LOW PANEL TEMP
   HIGH HIGH PANEL TEMP

2 M-601 BUILDING 62501 SEQUENCE OF OPERATIONS IWLS-6
SCALE: NTS

## GENERAL NOTES:

1. CONTRACTOR TO VERIFY LOCATIONS OF EXISTING UTILITIES AND ALL SURVEY INFORMATION PRIOR TO CONSTRUCTION.
2. THIS SHEET FOR REFERENCE ONLY AND MAY NOT BE ACCURATE IN EVERY DETAIL. DOR TO VERIFY ALL POINTS AND SEQUENCES REQUIRED FOR A COMPLETE AND OPERATIONIAL SYSTEM.

## KEY NOTES:

1. PLACE KEYED HOA SWITCHES ON FRONT OF RTU ENCLOSURE. COORDINATE WITH ITWP PERSONNEL FOR MANUFACTURER AND KEY CODE. PROVIDE CONTACT BLOCK TO MONITOR AUTO POSITION.
2. PLACE CONTROL RELAY AND CT SWITCH IN PUMP START PANEL.
3. DESIGN PANEL TO BRING ALL AVAILABLE RTU I/O TO FIELD TERMINAL STRIPS. ALL FIELD DEVICES TO CONNECT TO PANEL THROUGH FIELD TERMINAL STRIPS.
4. HYDROSTATIC (PRESSURE) LEVEL SENSOR.
5. PROVIDE AND INSTALL ONICON F-4300 CLAMP ON FLOW METER AND TRANSMITTER.
6. PROVIDE FAN AND VENT FOR AIR FLOW. PROVIDE THERMOSTAT FOR FAN CONTROL. PROVIDE SHROUDS FOR NEMA 3R.
7. PROVIDE PANEL 120VAC PANEL HEATER WITH INTEGRAL T-STAT.
8. PROVIDE SENSOR TO MONITOR PANEL INTERNAL TEMPERATURE.
9. PROVIDE DOOR SWITCH TO MONITOR DOOR OPEN.
10. PROVIDE SURGE PROTECTION FOR BACNET COMMUNICATION LINES BETWEEN RTU AND EBI PANEL.
11. PLACE HORN SILENCE SWITCH ON FRONT OF RTU PANEL.

## LEGEND:

PROPOSED PANEL WIRING
PROPOSED FIELD WIRING

AFMC
AIR FORCE MATERIEL COMMAND
72 ABW CIVIL ENGINEER DIRECTORATE
TINKER AFB, OK

CONCEPT DESIGN

PROJECT INFORMATION
WWYK240176
REPLACE INDUSTRIAL WASTE LIFT STATIONS 6N & 6S, B62501
TINKER AIR FORCE BASE, OKLAHOMA

REVISIONS

| MARK | DATE | DESCRIPTION |
|---|---|---|
| | | |

MANAGEMENT INFORMATION
ISSUE DATE: 5 FEB 2026
DESIGN GROUP: TEPA-CSAG
DESIGNED BY: S SEXTON
DRAWN BY: S STARR
CHECKED BY: J. WHEELER
DESIGN FILE LOCATION: Engr\Design\2020\2024\20240176\Support\Drawings\Model

SHEET TITLE
PLUMBING CONTROLS

SHEET NUMBER
P-601
SHEET 6 OF 7

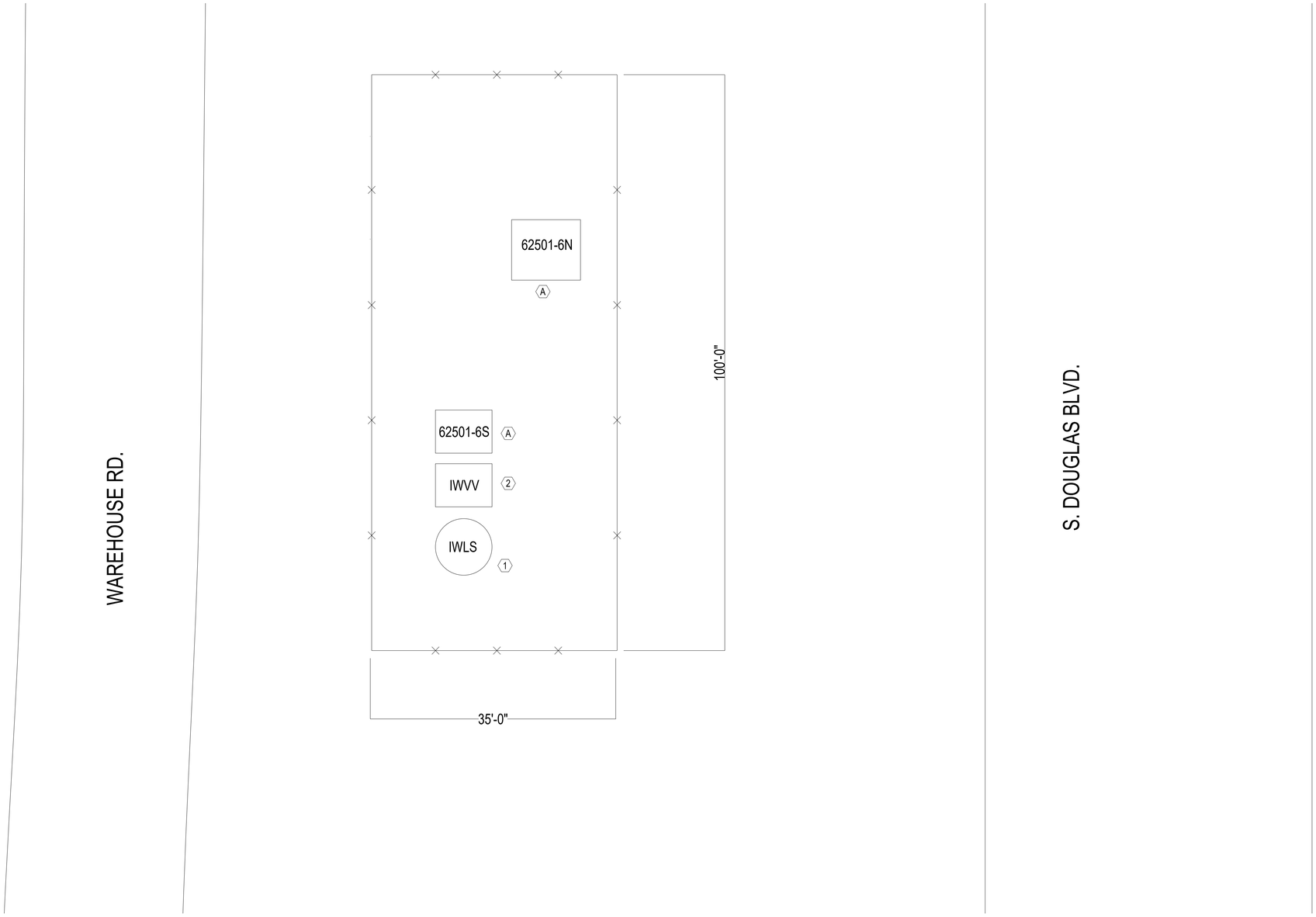


1 / E-101 ELECTRICAL DEMOLITION AND NEW WORK PLAN LAYOUT
NTS

N

## GENERAL NOTES

1. THIS DRAWING WAS PREPARED FROM EXISTING DRAWINGS AND LIMITED ACCESS FOR FIELD OBSERVATIONS. CONTRACTOR SHALL FIELD VERIFY EXISTING CONDITIONS FOR ACCURACY.
2. COORDINATION THE PROJECT SEQUENCE WITH OTHER TRADES:THIS LIFT STATION CONTROL PANEL(S) MUST REMAIN IN SERVICE DURING ALL CONSTRUCTION PHASING.
3. EXISTING ELECTRICAL SERVICE THIS LIFT STATION 6N & 6S (FACILITY B62502) IF FED FROM PANEL MDP 2119-PNL-6, WHICH IS A 480/277 VOLT, 3 PHASE, 100 AMP SERVICE (CKT 1, 3, 5) IN (FACILITY 2119). THIS PANEL IS ON EMERGENCY GENERATOR.
4. VALIDATE THE EXISTING ELECTRICAL SERVICE CAN SUPPORT THE NEW LIFT STATION DESIGN FOR THE SELECTED NUMBER OF AND SIZE OF PUMPS.
5. PERFORM MOTOR STARTING ANALYSIS AND MAXIMUM SHORT CIRCUIT CALCULATIONS. LIST MAXIMUM SHORT CIRCUIT AMPERAGE IAW TINKER AFB STANDARDS.
6. ELECTRICAL WORK SHALL BE IN A HAZARDOUS AREA: EQUIPMENT, MATERIALS, AND INSTALLATION IN THIS AREA IS DESIGNATED AS HAZARDOUS AND SHALL COMPLY WITH NEC ARTICLES 500, 501, 502, AND 503. HAZARDOUS AREAS AS DEFINED BY NEC AS CLASS I, DIVISION I, EXPLOSION PROOF.
7. THE WET WELL AND THE AREA EXTENDING UP TO 12" ABOVE THE WET WELL SHALL BE CLASSIFIED AS A CLASS 1 DIVISION 1, GROUP D HAZARDOUS LOCATION PER THE NATIONAL ELECTRICAL CODE.
8. COORDINATE FINAL ELECTRICAL CLEARANCES FOR UNIMPEDED MAINTENANCE OPERATIONS FOR THE AREA SURROUNDING THE ELECTRICAL COMPONENTS INCLUDING, BUT NOT LIMITED TO, THE WET WELL, PUMPS AND MOTOR SLABS, AND VALVE SLABS.
9. PROVIDE AN ELECTRICAL SERVICE RACK & SWITCH RACK THEY SHALL BE CONSTRUCTED WITH METAL SUPPORT POLES AND CROSS BRACES. COORDINATE FINAL ELECTRICAL CLEARANCES FOR UNIMPEDED MAINTENANCE OPERATIONS FOR THE AREA SURROUNDING THE IWLS AND IWVV COMPONENTS INCLUDING, BUT NOT LIMITED TO, THE WET WELL, PUMP AND MOTOR SLABS, AND VALVE SLABS. RACKS SHALL BE PAINTED WITH ENAMEL GRAY PAINT.
10. ENCLOSURES SHALL BE STAINLESS STEEL NEMA 4X, DOORS PROVIDED WITH RUBBER-GASKET WITH CONTINUOUS HINGE WITH STAINLESS STEEL LOCKABLE QUICK-RELEASE CLAMPS WITH ENCLOSURE LOCKABLE HANDLE ON THE OUTSIDE OF EACH DOOR. COORDINATE ENCLOSURE SIZE WITH HONEYWELL EBI TO ALLOW ACCESS AROUND ALL COMPONENTS FOR EASE OF OPERATION AND MAINTENANCE. DETERMINE THE NEED TO PROTECT OF ENCLOSURE COMPONENTS FROM OVERHEATING.
11. THREE-PHASE POWER SHALL BE PROVIDED FOR THREE (3) PUMPS: NO PHASE CONVERTERS OR SINGLE-PHASE POWER SHALL BE ALLOWED
12. LOCATE THE MOTOR CONTROL CENTER OUTSIDE THE WET WELL IMMEDIATE SPACE, READILY ACCESSIBLE AND PROTECTED BY CONDUIT SEALS, TO MEET THE REQUIREMENTS OF THE NFPA NATIONAL ELECTRICAL CODE TO PREVENT THE ATMOSPHERE OF THE WET WELL TO ENTER THE CONTROL CENTER.
13. ALL CONDUIT RUNS SHALL BE BURIED UNDER OR WITHIN THE SLAB. NO CONDUIT RUNS OR JUNCTION BOXES ARE TO BE INSTALLED INSIDE OR ON TOP OF WET WELL. SPLICING OF CABLES INSIDE THE WET WELL SHALL NOT BE PERMITTED
14. TRANSIENT PROTECTION: ALL POWER ELEMENTS AND CONTROLS SHALL BE PROTECTED AGAINST DAMAGE DUE TO ELECTRICAL TRANSIENTS INDUCED OR INTERCONNECTING, LINES BY LIGHTNING. PER NFPA 789 & UFC 2-575-0. AS A MINIMUM, PROVIDE SURGE SUPPRESSORS AT THE FOLLOWING: ANY CONNECTIONS TO AC CONTROL PANEL AND ANY COMMUNICATION SUPPORT (SPECIFICS TO BE DETERMINED DURING THE DESIGN COORDINATE WITH HONEYWELL EBI FOR ELECTRICAL APPARATUS FOR COMMUNICATION AND POWER.)
15. PROVIDE A 120V GFCI CONVENIENCE OUTLET ON THE ELECTRIC SERVICE RACK. THIS RECEPTACLE IS FOR THE OPERATORS AND MAINTENANCE STAFF.
16. PROVIDE LEDS FOR GENERAL ILLUMINATION. DESIGN LIGHTING LEVEL EQUAL TO 1.0 FOOT-CANDLE FOR THE LIFT STATION EQUIPMENT AND CONTROL PANEL AREA. USE LED FOR GENERAL ILLUMINATION. SITE LIGHTING SHALL NOT INTERFERE WITH SURROUNDING AREA. TYPE OF LIGHTING CONTROL TO BE DETERMINED.

## NEW WORK KEYED NOTES

(1) INDUSTRIAL WASTE LIFT STATION, 10' DIA. x 20' DEEP, 5,000 GALLON CAPACITY TO BE VARIFIED BY THE DOR.
EXISTING IW PEAK FLOW RATES:
- B2122: 280GPM
- B2280: 200 GPM
- B3225: 120 GPM
- B3228: 120 GPM
- B3705: 100 GPM

(2) INDUSTRIAL WASTE VALVE VAULT TO CONNECT BOTH OR EITHER FORCED MAINS FOR USE WITH ANY AND ALL PUMPS.

(3) DEMOLISH EXISTING INDUSTRIAL WASTE LIFT STATION.

## DEMOLITION WORK KEYED NOTES

(A) DEMOLISH EXISTING INDUSTRIAL WASTE LIFT STATION 6N AND 6S.

AIR FORCE MATERIEL COMMAND
72 ABW CIVIL ENGINEER DIRECTORATE
TINKER AFB, OK

CONCEPT DESIGN

PROJECT INFORMATION:
WWYK240176
REPLACE INDUSTRIAL WASTE
LIFT STATIONS 6N & 6S, B62501
TINKER AIR FORCE BASE, OKLAHOMA

REVISIONS

| MARK | DATE | DESCRIPTION |
|---|---|---|
| | | |

MANAGEMENT INFORMATION
ISSUE DATE: 5 FEB 2026
DESIGN GROUP: TEPA-CSAG
DESIGNED BY: D PERRY
DRAWN BY: S STARR
CHECKED BY: J. WHEELER
DESIGN FILE LOCATION:
Engr\Design\2020\202412024017 6\Support\Drawings\Model

SHEET TITLE
ELECTRICAL DEMOLITION AND NEW WORK PLAN LAYOUT

SHEET NUMBER
E-101

SHEET 7 OF 7