PARTS LIST			
ITEM	QTY	PART NUMBER	DESCRIPTION
1	1	25-3 Replaceable Tracks (1)	Bottom Section
2	1	25-3 Replaceable Tracks (2)	Middle Section
3	1	25-3 Replaceable Tracks (3)	Top Section
4	1	25-4 Replaceable Tracks (4)	Bottom Section
5	1	25-4 Replaceable Tracks (5)	Middle Section
6	1	25-4 Replaceable Tracks (6)	Top Section

*NOTE: Sections 25-3 Replaceable Tracks (1) - 25-3 Replaceable Tracks (3) make one complete Replaceable Track. There is two of these Tracks per STS. Likewise 25-4 Replaceable Tracks (4) - 25-4 Replaceable Tracks (6) make up another complete Replaceable Track. There is also two of these Replaceable Tracks on the STS. These tracks are only for the upstream side of the the STS.

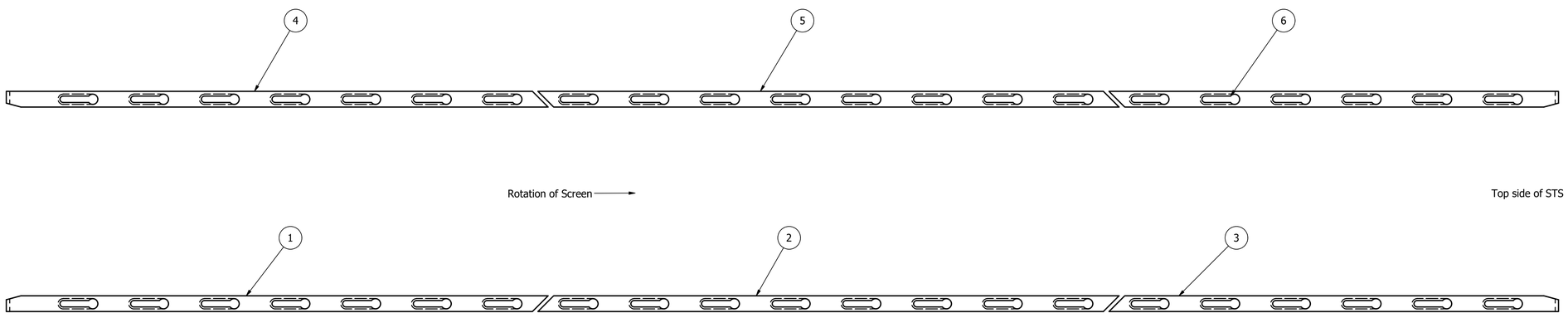

US Army Corps of Engineers®
Portland District

MARK	DESCRIPTION	DATE	APPR.

U.S. ARMY CORPS OF ENGINEERS
PORTLAND DISTRICT

DESIGNED BY: ADRIAN MARISCAL ARELLANO
DWN BY: G2ODJAAM
CKD BY:
SUBMITTED BY:
DATE:
SOLICITATION NO.:
CONTRACT NO.:
PLOT SCALE: 1:8
PLOT DATE: 12/5/2025
DRAWING NUMBER:
SIZE: ANSI-D
FILE NAME: Replaceable Tracks.idw

JOHN DAY ENGINEERING
RUFUS, OR
CENWP-ODJ

COLUMBIA RIVER, WA
JOHN DAY LOCK AND DAM
SUBMERGED TRAVELING SCREENS

REPLACEABLE TRACK ASSEMBLY
25-3 and 25-4 REPLACEABLE TRACKS
TRACKS ASSEMBLED

SHEET IDENTIFICATION
M-001

DESIGN FILE: M:\Engineering\Staff\Mariscal Arellano\013. FY25\003. STS New Start Documents\Replaceable Tracks\2nd Design\Replaceable Tracks.idw

DATE PLOTTED: 12/5/2025
USERNAME: G2ODJAAM
SHEET NAME:

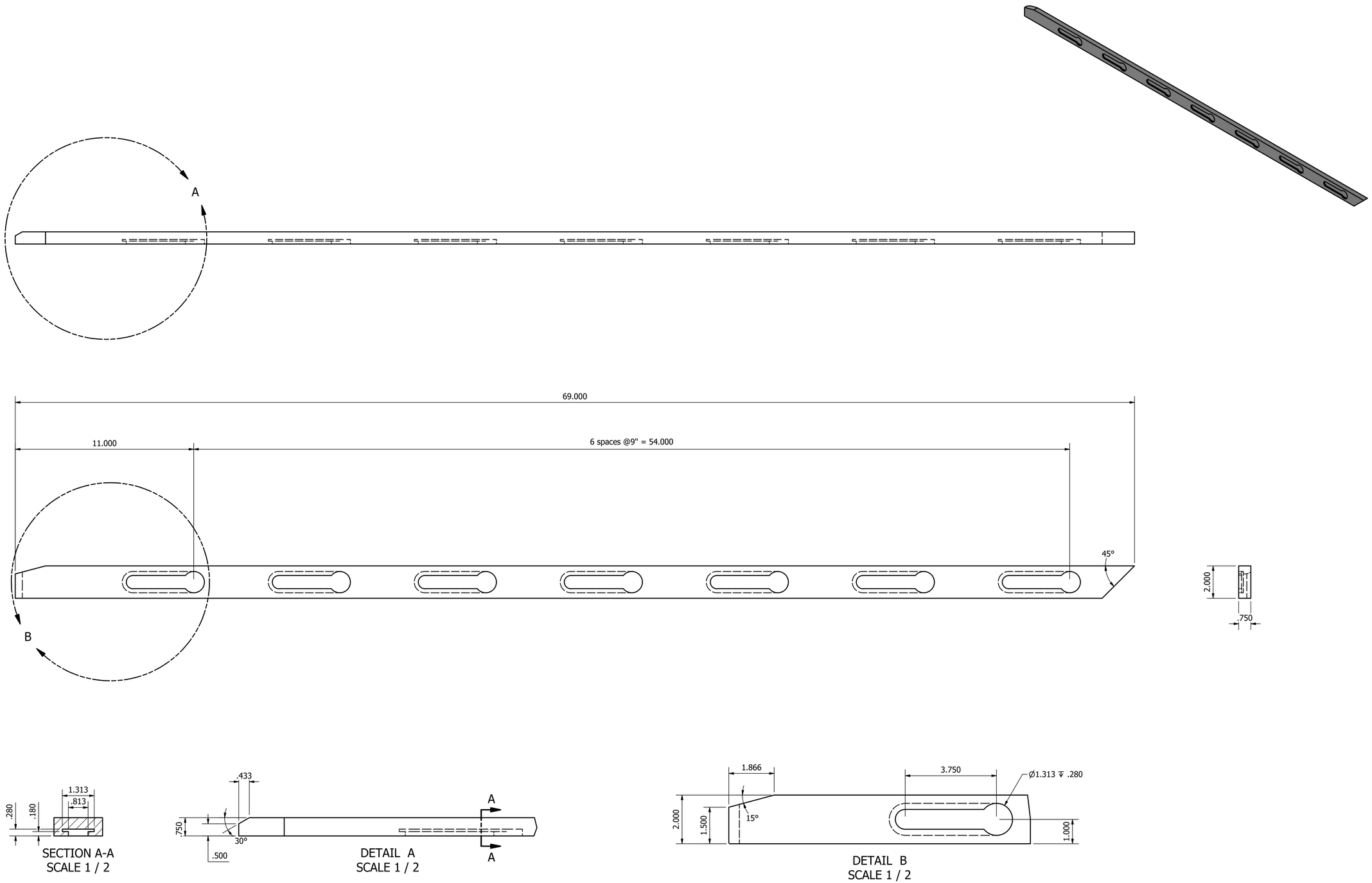

US Army Corps of Engineers®
Portland District

MARK	DESCRIPTION	DATE	APPR.

DESIGNED BY: ADRIAN MARISCAL ARELLANO
DWN BY: G2ODJAAM
CKD BY:
SUBMITTED BY:
DATE:
SOLICITATION NO.:
CONTRACT NO.:
PLOT SCALE: 1 / 3
PLOT DATE: 12/5/2025
DRAWING NUMBER:
SIZE: ANSI-D
FILE NAME: Replaceable Tracks.idw

U.S. ARMY CORPS OF ENGINEERS
PORTLAND DISTRICT

JOHN DAY ENGINEERING
RUFUS, OR
CENWP-ODJ

COLUMBIA RIVER, WA
JOHN DAY LOCK AND DAM
SUBMERGED TRAVELING SCREENS

REPLACEABLE TRACK ASSEMBLY
25-3 REPLACEABLE TRACK (1)
BOTTOM SECTION

SHEET IDENTIFICATION
M-101

DESIGN FILE: M:\Engineering\Staff\Mariscal Arellano\013. FY25\003. STS New Start Documents\Replaceable Tracks\2nd Design\Replaceable Tracks.idw

DATE PLOTTED: 12/5/2025
USERNAME: G2ODJAAM
SHEET NAME:

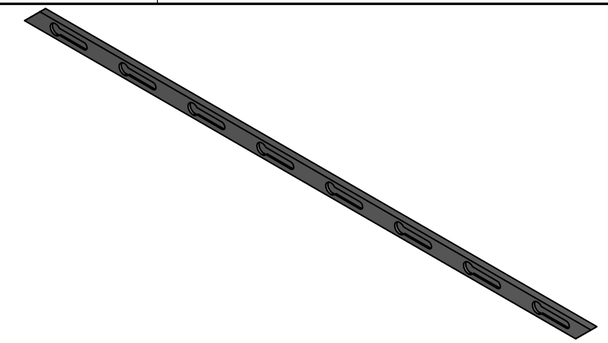

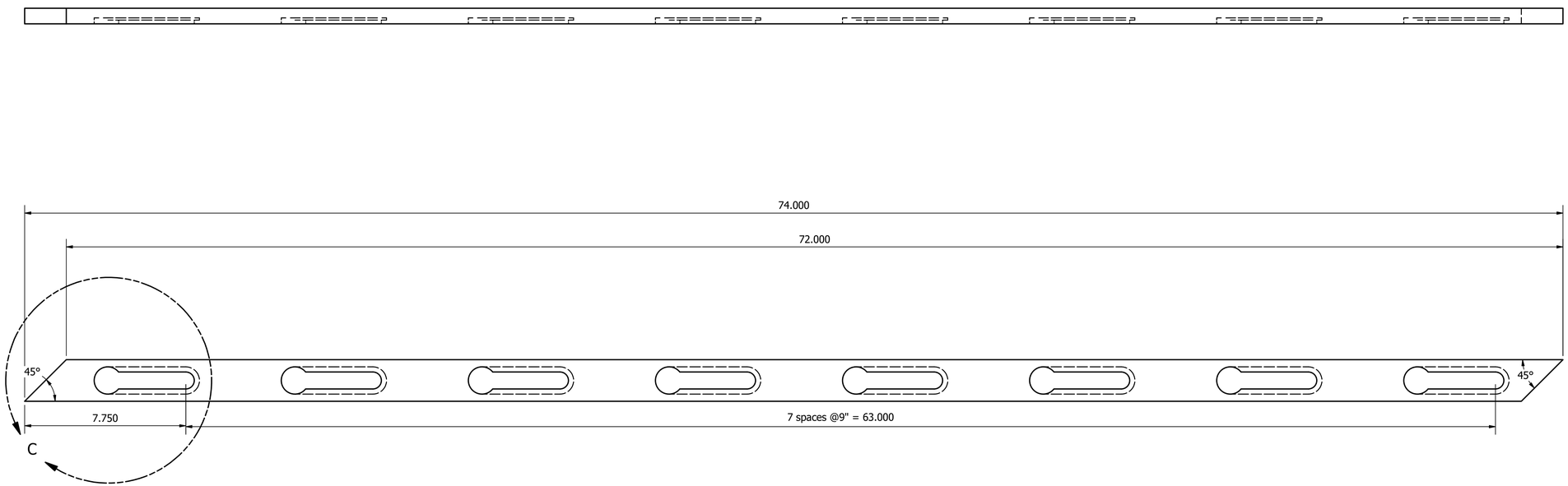

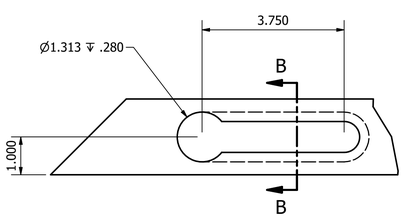

DETAIL C
SCALE 1 / 2

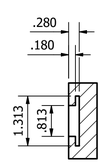

SECTION B-B
SCALE 1 / 2

US Army Corps of Engineers®
Portland District

MARK	DESCRIPTION	DATE	APPR.

U.S. ARMY CORPS OF ENGINEERS
PORTLAND DISTRICT

DESIGNED BY: ADRIAN MARISCAL ARELLANO
DWN BY: G2ODJAAM
CKD BY:
SUBMITTED BY:
DATE:
SOLICITATION NO.:
CONTRACT NO.:
DRAWING NUMBER:
PLOT SCALE: 1:1
PLOT DATE: 1/15/2025
SIZE: ANSI-D
FILE NAME: Replaceable Tracks.dwg

JOHN DAY ENGINEERING
RUFUS, OR
CENWP-ODJ

COLUMBIA RIVER, WA
JOHN DAY LOCK AND DAM
SUBMERGED TRAVELING SCREENS

REPLACEABLE TRACK ASSEMBLY
25-3 REPLACEABLE TRACK (2)
MIDDLE SECTION

SHEET IDENTIFICATION
M-102

DESIGN FILE: M:\Engineering\Staff\Mariscal Arellano\013. FY25\003. STS New Start Documents\Replaceable Tracks\2nd Design\Replaceable Tracks.dw

DATE PLOTTED: 12/5/2025
USERNAME: G2ODJAAM
SHEET NAME:

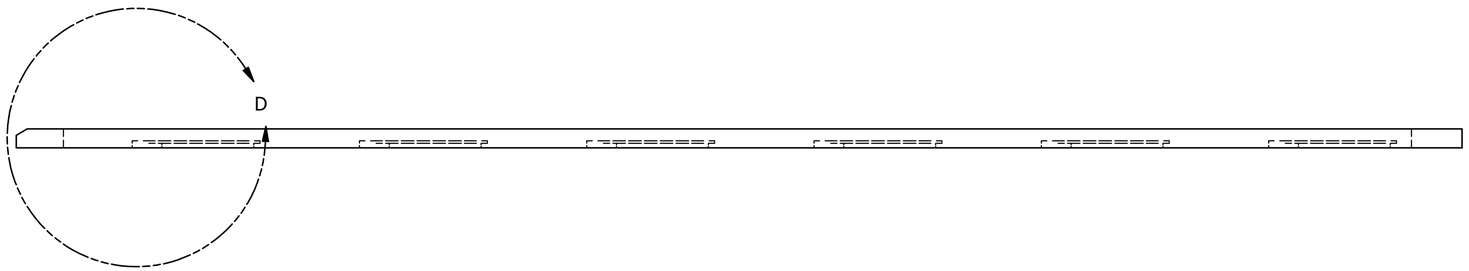

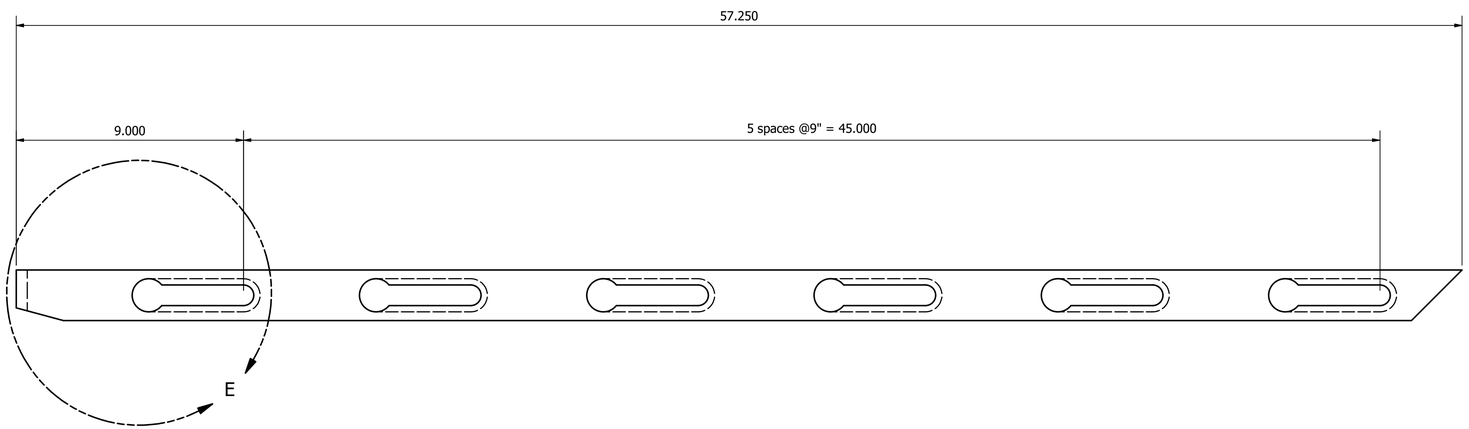

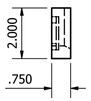

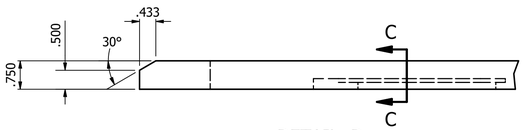

DETAIL D
SCALE 1 / 2

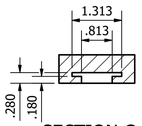

SECTION C-C
SCALE 1 / 2

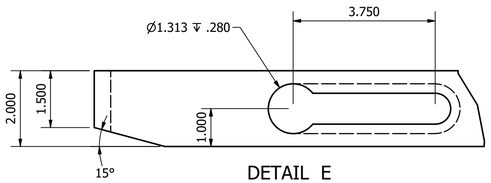

DETAIL E
SCALE 1 / 2

US Army Corps of Engineers®
Portland District

MARK	DESCRIPTION	DATE	APPR.

U.S. ARMY CORPS OF ENGINEERS
PORTLAND DISTRICT

DESIGNED BY: ADRIAN MARISCAL ARELLANO
DWN BY: GZODJAAM
CKD BY:
SUBMITTED BY:
DATE:
SOLICITATION NO.:
CONTRACT NO.:
DRAWING NUMBER:
PLOT SCALE: 1:1
PLOT DATE: 12/5/2025
SIZE: ANSI-D
FILE NAME: Replaceable Tracks.dwg

JOHN DAY ENGINEERING
RUFUS, OR
CENWP-ODJ

COLUMBIA RIVER, WA
JOHN DAY LOCK AND DAM
SUBMERGED TRAVELING SCREENS

REPLACEABLE TRACK ASSEMBLY
25-3 REPLACEABLE TRACK (3)
TOP SECTION

SHEET IDENTIFICATION
M-103

DESIGN FILE: M:\Engineering\Staff\Mariscal Arellano\013. FY25\003. STS New Start Documents\Replaceable Tracks\2nd Design\Replaceable Tracks.idw

DATE PLOTTED: 12/5/2025
USERNAME: GZODJAAM
SHEET NAME:

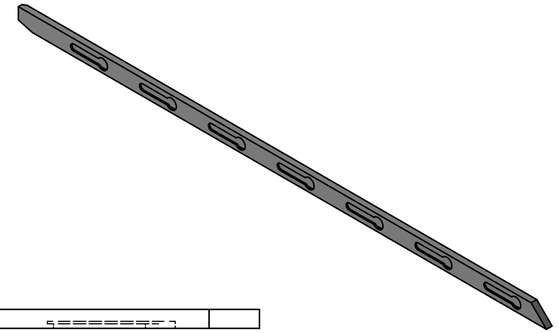

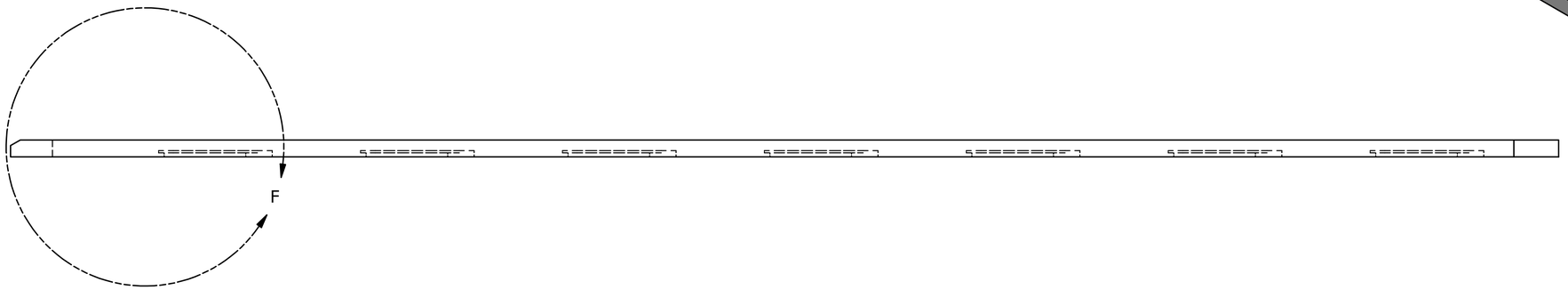

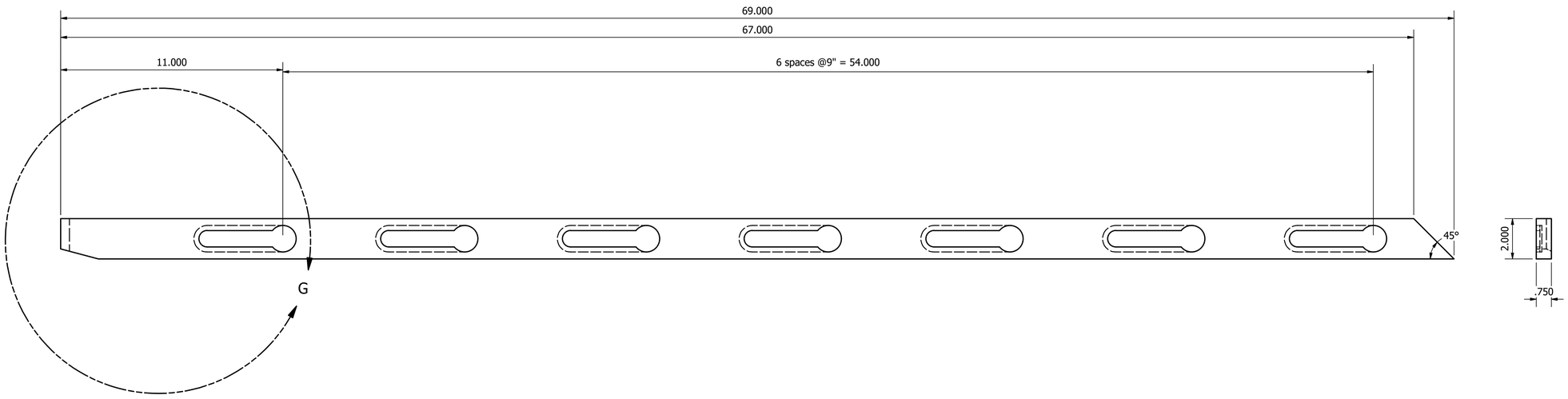

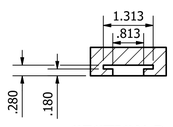

SECTION D-D
SCALE 1 / 2

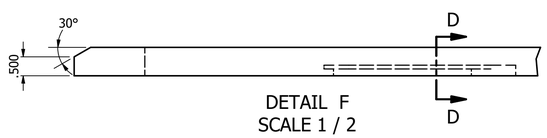

DETAIL F
SCALE 1 / 2

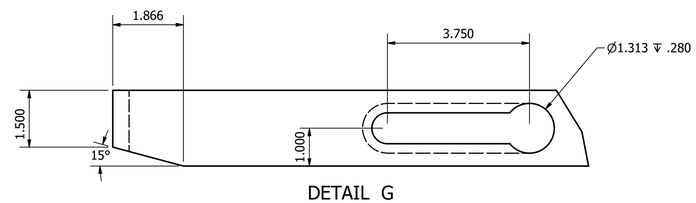

DETAIL G
SCALE 1 / 2

US Army Corps of Engineers®
Portland District

MARK	DESCRIPTION	DATE	APPR.

U.S. ARMY CORPS OF ENGINEERS
PORTLAND DISTRICT

DESIGNED BY: ADRIAN MARISCAL ARELLANO
DWN BY: GZODJAAM
CKD BY:
SUBMITTED BY:
PLOT SCALE: 1:1
PLOT DATE: 1/15/2025
SIZE: ANSI-D
FILE NAME: Replaceable Tracks.dwg
DATE:
SOLICITATION NO.:
CONTRACT NO.:
DRAWING NUMBER:

JOHN DAY ENGINEERING
RUFUS, OR
CENWP-ODJ

COLUMBIA RIVER, WA
JOHN DAY LOCK AND DAM
SUBMERGED TRAVELING SCREENS

REPLACEABLE TRACK ASSEMBLY
25-4 REPLACEABLE TRACK (4)
BOTTOM SECTION

SHEET IDENTIFICATION
M-104

DESIGN FILE: M:\Engineering\Staff\Mariscal Arellano\013. FY25\003. STS New Start Documents\Replaceable Tracks\2nd Design\Replaceable Tracks.idw

DATE PLOTTED: 12/5/2025 USERNAME: GZODJAAM SHEET NAME:

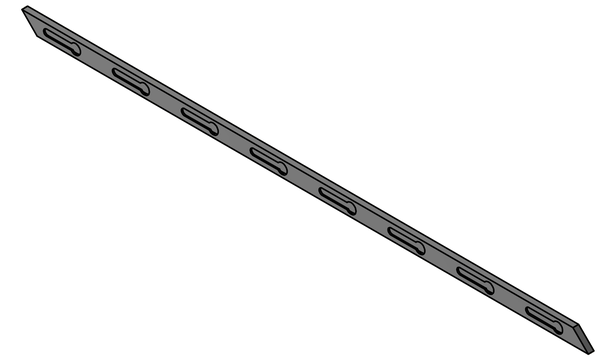

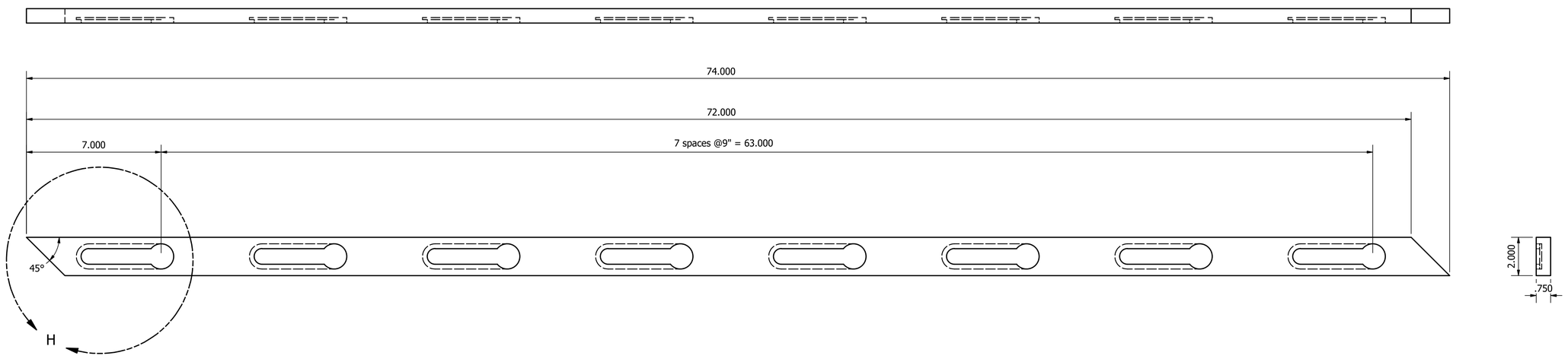

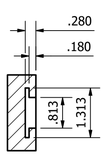

SECTION E-E
SCALE 1 / 2

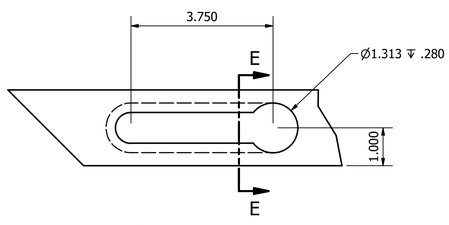

DETAIL H
SCALE 1 / 2

US Army Corps of Engineers®
Portland District

MARK	DESCRIPTION	DATE	APPR.

U.S. ARMY CORPS OF ENGINEERS
PORTLAND DISTRICT

DESIGNED BY: ADRIAN MARISCAL ARELLANO
DWN BY: G2ODJAAM
CKD BY:
SUBMITTED BY:
DATE:
SOLICITATION NO.:
CONTRACT NO.:
DRAWING NUMBER:
PLOT SCALE: 1:1
PLOT DATE: 12/5/2025
SIZE: ANSI-D
FILE NAME: Replaceable Tracks.idw

JOHN DAY ENGINEERING
RUFUS, OR
CENWP-ODJ

COLUMBIA RIVER, WA
JOHN DAY LOCK AND DAM
SUBMERGED TRAVELING SCREENS

REPLACEABLE TRACK ASSEMBLY
25-4 REPLACEABLE TRACK (5)
MIDDLE SECTION

SHEET IDENTIFICATION
M-105

DESIGN FILE: M:\Engineering\Staff\Mariscal Arellano\013. FY25\003. STS New Start Documents\Replaceable Tracks\2nd Design\Replaceable Tracks.idw

DATE PLOTTED: 12/5/2025 USERNAME: G2ODJAAM SHEET NAME:

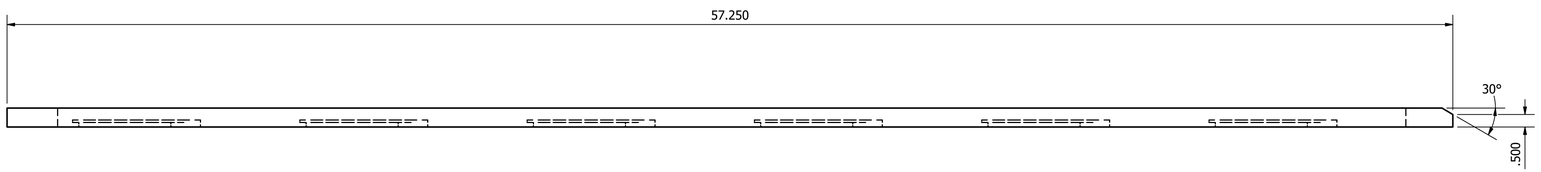

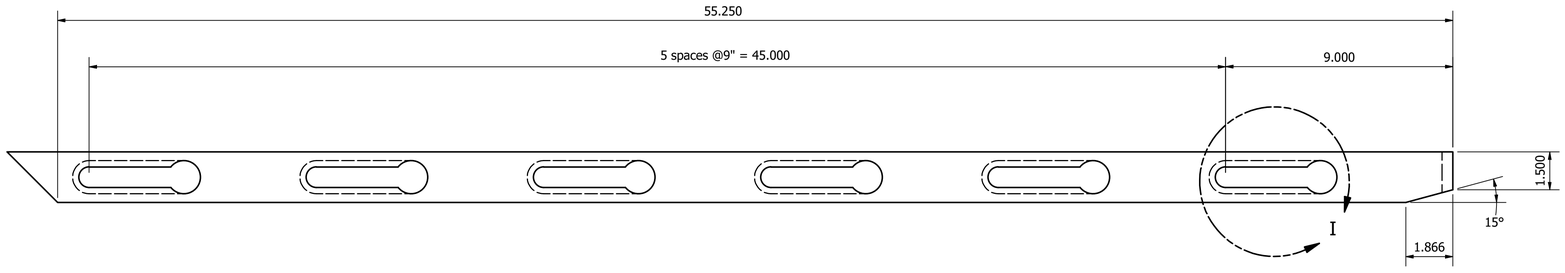

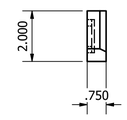

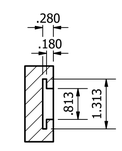

SECTION F-F
SCALE 1 / 2

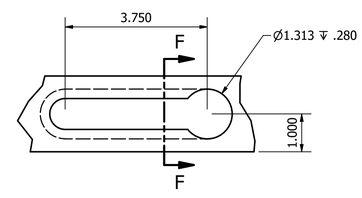

DETAIL I
SCALE 1 / 2

US Army Corps of Engineers®
Portland District

MARK	DESCRIPTION	DATE	APPR.

U.S. ARMY CORPS OF ENGINEERS
PORTLAND DISTRICT

DESIGNED BY: ADRIAN MARISCAL ARELLANO
DWN BY: G2ODJAAM
CKD BY:
SUBMITTED BY:
PLOT SCALE: 1:1
PLOT DATE: 11/5/2025
SIZE: ANSI-D
FILE NAME: Replaceable Tracks.dwg
DATE:
SOLICITATION NO.:
CONTRACT NO.:
DRAWING NUMBER:

JOHN DAY ENGINEERING
RUFUS, OR
CENWP-ODJ

COLUMBIA RIVER, WA
JOHN DAY LOCK AND DAM
SUBMERGED TRAVELING SCREENS

REPLACEABLE TRACK ASSEMBLY
25-4 REPLACEABLE TRACK (6)
TOP SECTION

SHEET IDENTIFICATION
M-106

DESIGN FILE: M:\Engineering\Staff\Mariscal Arellano\013. FY25\003. STS New Start Documents\Replaceable Tracks\2nd Design\Replaceable Tracks.idw

DATE PLOTTED: 12/5/2025
USERNAME: G2ODJAAM
SHEET NAME: