DEPARTMENT OF THE ARMY
LOUISVILLE DISTRICT, CORPS OF ENGINEERS
P.O. BOX 59
LOUISVILLE,KENTUCKY 40201-0059

REPLY TO
ATTENTION OF

Contracting Division 18 June 2024

Bill W. Jarrett Construction Company, Inc.
Butts Construction Company, Inc.
Howard W. Pence, Inc.
PEM-Jarkins JV LLP
Southeastern Industrial Barlovento JV-2, LLC
Zodiac-Poettker HBZ Joint Venture, LLC
ESA South, Inc.

Dear MATOC Contractors:

Reference is made to your Indefinite Delivery Contracts, Numbers W912QR21D0049 - W912QR21D0055, IDIQ Design Build and Design Bid Build Multiple Award Task Order Contracts (MATOC) to support the military construction (MILCON) and operations and maintenance (O&M) funded construction requirements for the U.S. Army Reserves, U.S. Air Force Reserves, U.S. Air Force, and U.S. Army programs in the Southeast Region.

Amendment 0005 for solicitation number W912QR-51061297 for the Addition/Repair of the Component Medical Training Facility, B3120, located on Eglin Air Force Base, FL, is hereby issued and incorporates the following changes.

SUMMARY OF CHANGES:

1. The following SPECIFICATION SECTIONS have been revised and <u>replaced</u> in their entirety:

None

2. The following SPECIFICATION SECTIONS have been <u>added</u> in their entirety:

None

3. The following SPECIFICATION SECTIONS have been <u>deleted</u> in their entirety:

None

4. The following PLAN SHEETS have been revised and <u>replaced</u> in their entirety:

AD101	OVERALL DEMOLITION PLAN
A-101	OVERALL FLOOR PLAN
A-103	ROOF PLAN
A-311	WALL SECTIONS
A-401	ENLARGED FLOOR PLAN AND DETAILS
A-451	AIR BARRIER DETAILS
A-452	AIR BARRIER DETAILS

A-571	ROOF DETAILS
CS-100	SITE PLAN
CS-110	STAKING PLAN
ED101	ELECTRICAL DEMOLITION

5. The following PLAN SHEETS have been added new:

None

6. The following PLAN SHEETS have been deleted in their entirety new:

None

7. The following DOCUMENTS have been added new:

None

8. The proposal due date and time has changed to 2 July 2025 at 10:00 AM ET.

Submit your proposal by email to charity.a.mansfield@usace.army.mil. Proposals not received by the stated date/time will not be considered. Please acknowledge receipt of this amendment by signing below in the space provided and returning to Charity Mansfield at charity.a.mansfield@usace.army.mil .

If you have contractual questions, please contact Charity Mansfield at charity.a.mansfield@usace.army.mil . If an Offeror believes that the requirements in the RFP contain an error, omission, or are otherwise unsound; the offeror shall immediately notify the Contract Specialist in writing with supporting rationale. All Offerors is reminded that the Government reserves the right to award this RFP based on the initial proposals, as received, without discussion.

Sincerely,

WANTLAND.ADAM.M.1539936006 Digitally signed by WANTLAND.ADAM.M.1539936006 Date: 2025.06.18 13:36:24 -04'00'

Adam M. Wantland
Contracting Officer

ACKNOWLEDGEMENT OF AMENDMENT:

_____
(Signature) (Date)

_____
(Printed Name)

_____
(Firm Name)

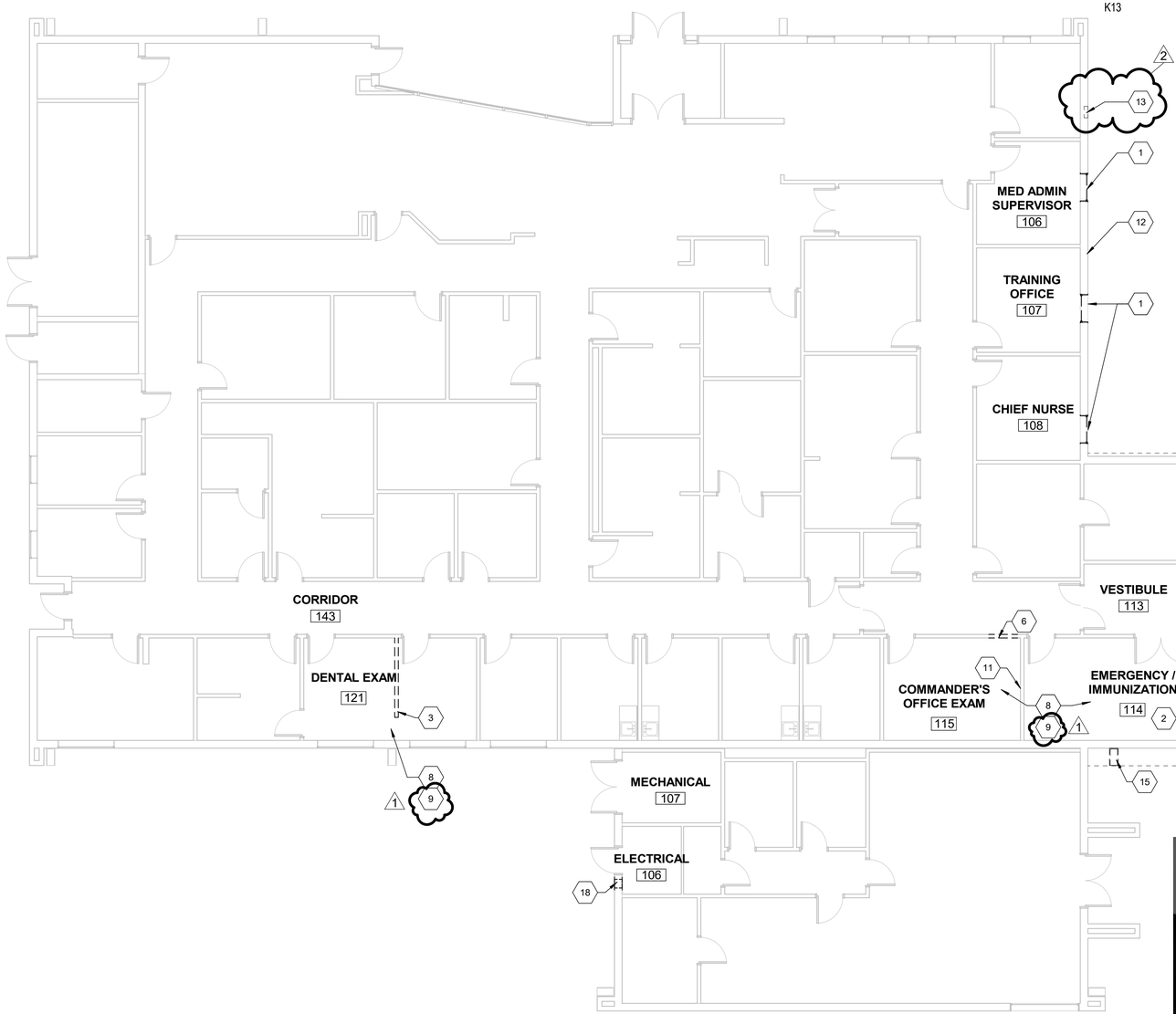

A1 OVERALL EXISTING AND DEMO PLAN
SCALE: 1/8" = 1'-0"

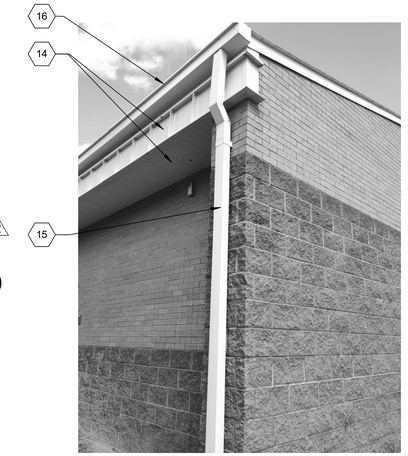

K13 PHOTO 1
SCALE: NTS

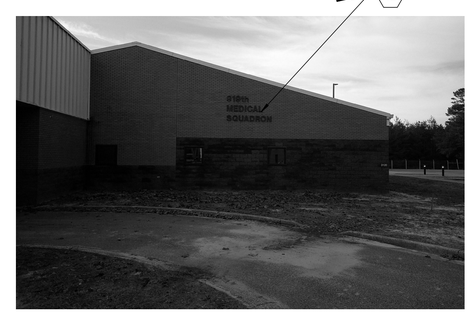

A13 PHOTO 2
SCALE: NTS

GENERAL SHEET NOTES

1. FOR ARCHITECTURAL GENERAL NOTES, MATERIAL LEGEND, AND ABBREVIATIONS REFER TO SHEET A-001.
2. EXCEPT FOR ITEMS OR MATERIALS INDICATED TO BE REUSED, SALVAGED, REINSTALLED, OR OTHERWISE INDICATED TO REMAIN THE OWNER'S PROPERTY, DEMOLISHED MATERIALS BECOME THE CONTRACTOR'S PROPERTY AND MUST BE REMOVED FROM THE SITE WITH FURTHER DISPOSITION AT THE CONTRACTOR'S OPTION.
3. IT IS NOT EXPECTED THAT HAZARDOUS MATERIALS WILL BE ENCOUNTERED IN THE WORK. IF MATERIALS SUSPECTED OF CONTAINING HAZARDOUS MATERIALS ARE ENCOUNTERED, DO NOT DISTURB; IMMEDIATELY NOTIFY CONTRACTING OFFICER.
4. FURNITURE WILL BE REMOVED OR RELOCATED BY THE OWNER AS NECESSARY PRIOR TO THE DEMOLITION WORK OF THIS PROJECT.
5. CARE SHOULD BE MADE TO KEEP DUST AND NOISE FROM DEMOLITION ACTIVITIES FROM THE OTHER PORTIONS OF THE BUILDING. ERECT AND MAINTAIN DUSTPROOF PARTITIONS. COVER AND PROTECT FURNITURE, FURNISHINGS AND EQUIPMENT THAT HAVE NOT BEEN REMOVED.
6. PROVIDE TEMPORARY BARRICADES AND OTHER PROTECTION REQUIRED TO PREVENT INJURY TO PEOPLE AND DAMAGE TO ADJACENT BUILDING AREAS TO REMAIN.
7. NEATLY CUT OPENINGS AND HOLES PLUMB, SQUARE AND TRUE TO DIMENSIONS REQUIRED. USE CUTTING METHODS LEAST LIKELY TO DAMAGE ADJOINING CONSTRUCTION TO REMAIN.
8. AT LOCATIONS WHERE FLOORING IS TO BE DEMOLISHED, FLOOR MUST BE FREE OF DUST, DIRT, OIL, GREASE, PAINT, WAX OR ANY DEBRIS THAT COULD AFFECT INSTALLATION OF NEW FLOORING.
9. DRYWALL PARTITIONS: REMOVE GYPSUM BOARD, STEEL FRAMING, RUNNERS, TRACKS, ANCHORS AND FASTENERS, UNLESS OTHERWISE NOTED OR SHOWN. PATCH ANCHOR HOLES WHERE CEILING, WALLS, AND FLOORS ARE TO REMAIN.

SHEET KEYNOTES

1 DEMOLISH WINDOWS AND INTERIOR SILLS; REPARE FOR INTERIOR WALL. PATCH AND REPAIR TO MATCH ADJACENT MATERIAL, COLOR, AND FINISH.
2 DEMOLISH EXISTING SINK AND CABINETRY
3 DEMOLISH EXISTING HALF WALL PARTITION AND ASSOCIATED TRIM AND FINISHES.
6 DEMOLISH PORTION OF EXISTING GYPSUM METAL STUD INTERIOR WALL AND PREPARE OPENING FOR INSTALLATION OF NEW DOOR. PATCH AND REPAIR AROUND OPENING TO MATCH ADJACENT MATERIAL, COLOR, AND FINISH. RE: SHEET A-101 FOR OPENING DIMENSIONS.
8 DEMOLISH EXISTING FLOOR FINISHES AND ASSOCIATED TRIM.
9 DEMOLISH EXISTING CEILING GRID SYSTEM AND ASSOCIATED TRIM.
11 DEMOLISH EXISTING WALL TO INSTALL NEW PLUMBING LINES.
12 REMOVE AND SALVAGE EXISTING EXTERIOR SIGNAGE.
13 DEMOLISH EXISTING VENEER, INSULATION, AND VAPOR BARRIER.
14 DEMOLISH EXISTING SOFFIT AND METAL PANEL ABOVE.
15 DEMOLISH PREFINISHED METAL DOWNSPOUT WITH PRECAST CONCRETE SPLASHBLOCK
16 DEMOLISH EXISTING PREFINISHED GUTTER.
17 DEMOLISH EXISTING EXTERIOR WALL.
18 DEMOLISH PORTION OF EXISTING EXTERIOR WALL AND PREPARE OPENING FOR INSTALLATION OF NEW LOUVER. PATCH AND REPAIR AROUND OPENING TO MATCH ADJACENT MATERIAL, COLOR, AND FINISH. RE: SHEET A-601 FOR OPENING DIMENSIONS.

PLAN NORTH

FOR BIDDING ONLY
NOT FOR CONSTRUCTION

US Army Corps of Engineers ®

MARK	DESCRIPTION	DATE
2	REVISED IN ACCORDANCE WITH AMENDMENT 0005	06/16/2025
1	REVISED IN ACCORDANCE WITH AMENDMENT 0004	06/02/2025

ISSUE DATE: AUGUST, 2024
SOLICITATION NO.:
CONTRACT NO.:
PROJECT NO.: FTFA20CB09

DESIGNED BY: C. WEISBERG
DRAWN BY: B. RICHARDSON
CHECKED BY: L. SUDDERLAND
SUBMITTED BY: V. BREDICKAS
SIZE: ANSI D
P2 #: 513409

US ARMY CORPS OF ENGINEERS
LOUISVILLE
600 DR MARTIN LUTHER KING PL, STE 872
LOUISVILLE, KY 40202

BURNS McDONNELL

ADD REPAIR RESERVE COMPONENT MEDICAL TRAINING FACILITY B3120
PROJ NO. FTFA20CB09
PZ#: 513409

OVERALL DEMOLITION PLAN

SHEET ID
AD101

CORRECTED FINAL SUBMITTAL W912QR-51061297_CORRFinal_Plans-0005

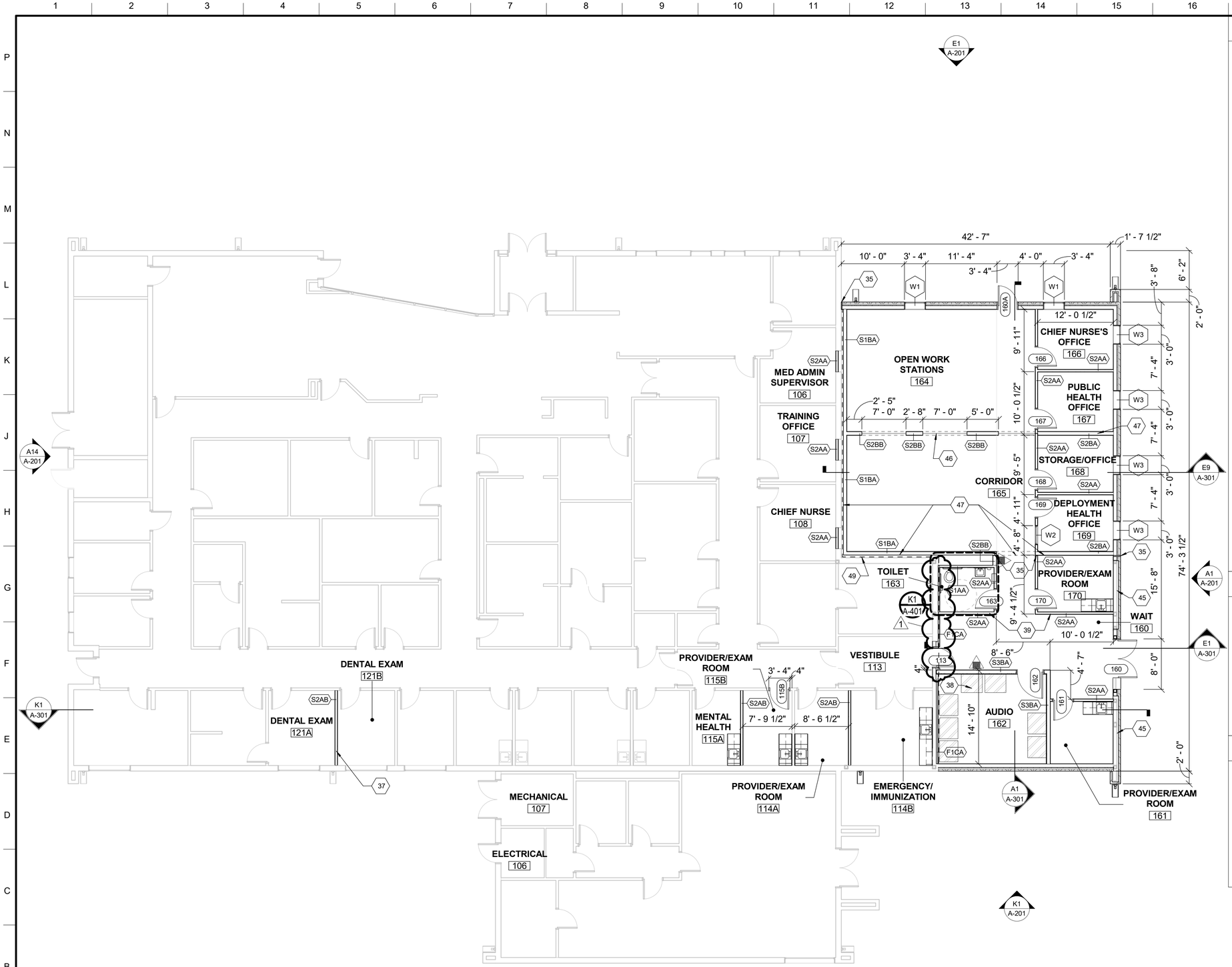

A1 OVERALL FLOOR PLAN

SCALE: 1/8" = 1'-0"

0 4' 8' 16'

PLAN NORTH

FOR BIDDING ONLY NOT FOR CONSTRUCTION

GENERAL SHEET NOTES

1. FOR ARCHITECTURAL GENERAL NOTES, MATERIAL LEGEND, AND ABBREVIATIONS REFER TO SHEET A-001.
2. FOR PARTITION TYPES CONSTRUCTION AND DESCRIPTION REFER TO PARTITION TYPES SHEET.
3. FOR DIMENSIONS OR ADDITIONAL INFORMATION NOT ILLUSTRATED, REFER TO LARGER SCALE DRAWINGS.
4. DOOR LOCATIONS NOT DIMENSIONED ARE 4 INCHES FROM FACE OF GYPSUM BOARD FINISH WALL TO DOOR JAMB FACE. VERIFY THERE IS A PULL SIDE MINIMUM 18 INCHES CLEAR FROM DOOR STRIKE TO INTERSECTING WALL FOR ABA COMPLIANCE. NOTIFY CONTRACTING OFFICER FOR NON-COMPLIANCE BEFORE SETTING DOOR FRAME AND WALL LOCATIONS.
5. PROVIDE MILLWORK TRIM AND INFILL PANELS AT UNDERCOUNTER / CABINET LOCATIONS.
6. REFER TO FINISH SCHEDULE AND FINISH PLANS FOR ADDITIONAL FINISH INFORMATION. FLOOR FINISHES TO BE CONTINUOUS UNDER MILLWORK AND EQUIPMENT UNLESS NOTED OTHERWISE.
7. PROVIDE 18GA METAL PLATE OR FIRE TREATED WOOD BLOCKING IN WALL FOR TOILET FIXTURES, ACCESSORIES, EQUIPMENT, FLOOR AND WALL MOUNTED TOILET PARTITIONS, WALL STOPS, AND COUNTERTOP MOUNTING SUPPORTS.
8. REFER TO SPECIFICATIONS FOR LOCATIONS OF GYPSUM BOARD CONTROL JOINTS.
9. FOR EXPANSION JOINT DETAILS, REFER TO SHEET A-451 AND A-571.
10. REFERENCE THE REFLECTED CEILING PLANS FOR CEILING HEIGHTS.
11. DIMENSIONS ARE FROM: COLUMN GRID LINE, FACE OF EXISTING WALL, AND FACE OF METAL STUD, UNLESS NOTED OTHERWISE.
12. THE FIRST FLOOR FINISHED FLOOR ELEVATION IS 100'-0" UNLESS NOTED OTHERWISE.
13. REFERENCE FURNITURE PLANS FOR LOCATIONS OF WALL ACCESSORIES AND VISUAL DISPLAY EQUIPMENT. PROVIDE BLOCKING AS REQUIRED.
14. REFER TO SHEET A-010 FOR EXTERIOR WALL DETAIL CALLOUTS.

SHEET KEYNOTES

35	2" BUILDING EXPANSION JOINT
37	MATCH EXISTING WALL LOCATION
38	AUDIO TESTING BOOTH GFGI
39	ALIGN WALLS.
45	SALVAGED METAL STUD PORTION OF EXISTING WALL.
46	LOAD BEARING WALL WITH PUNCHED OPENINGS UP TO 8'-0" A.F.F.
47	LOAD BEARING WALL.
49	FLUID-APPLIED AIR BARRIER AGAINST EXISTING SHEATHING.

LEGEND

EXTINGUISHER

FE: FIRE EXTINGUISHER

A: B: C: TYPE DRY CHEMICAL 4A-20B: C

**ALL FIRE EXTINGUISHER CABINETS MUST BE FULLY RECESSED AND MUST NOT ENCROACH ON CORRIDOR CLEARANCE REQUIREMENTS

US Army Corps of Engineers ®

MARK	DESCRIPTION	DATE
1	REVISED IN ACCORDANCE WITH AMENDMENT 0005.	06/16/2025

ISSUE DATE: AUGUST, 2024
SOLICITATION NO.:
CONTRACT NO.:
PROJECT NO.: FTFA20CB09

DESIGNED BY: C. WEISBERG
DRAWN BY: B. RICHARDSON
CHECKED BY: S. SANDERLAND
SUBMITTED BY: V. BREDICKAS
SIZE: ANSI D
P2 #: 513409

US ARMY CORPS OF ENGINEERS
LOUISVILLE
600 DR MARTIN LUTHER KING PL, STE 872
LOUISVILLE, KY 40202

BURNS McDONNELL

ADD REPAIR RESERVE COMPONENT MEDICAL TRAINING FACILITY B3120
PROJ NO. FTFA20CB09
P2#: 513409

OVERALL FLOOR PLAN

SHEET ID

A-101

CORRECTED FINAL SUBMITTAL W912QR-51061297_CORRFinal_Plans-0005

ROOF CALCULATIONS

BUILDING AREA	SLOPE	AREA (SF)	PITCH FACTOR (SMACNA TABLE 1-1)	DESIGN AREA (SF)	DOWNSPOUT QTY	DS AREA/270 PER 100 YR	MINIMUM DOWNSPOUT DIMENSION (SMACNA TABLE 1-3)	DS PROVIDED	RAINFALL INTENSITY	IA	GUTTER LENGTH (FT)	MINIMUM GUTTER DIMENSION (SMACNA CHART 1-1)	PROVIDED GUTTER WIDTH X DEPTH (IN)
NEW ROOF	3"/12"	3,492	1.00	3,492	4	3.2	3" DIA.	3" x 4"	4.6	4,016	38' - 0"	4 x 4	5 x 5

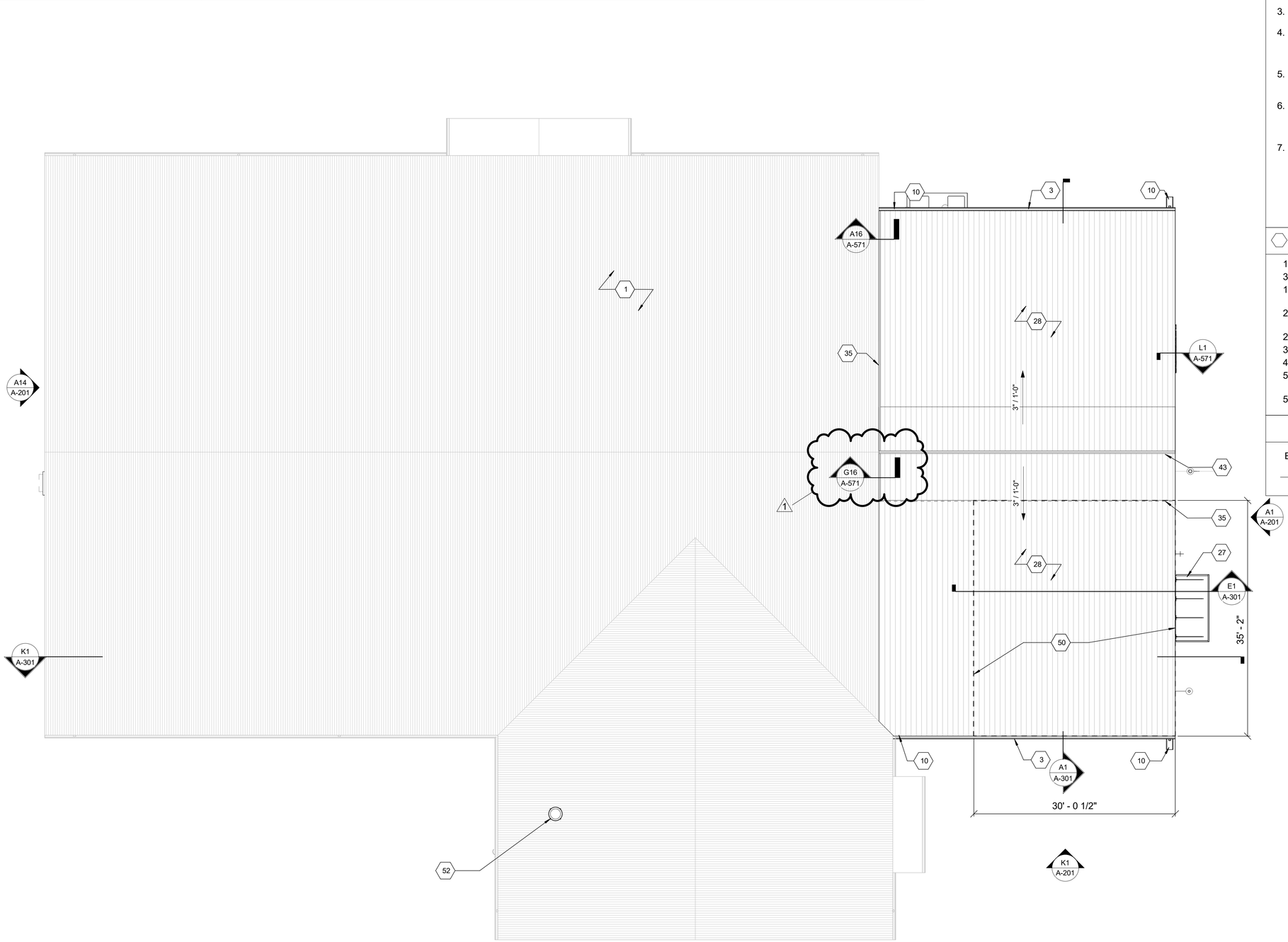

A1 OVERALL ROOF PLAN
SCALE: 1/8" = 1'-0"

0 4' 8' 16'

PLAN NORTH

FOR BIDDING ONLY
NOT FOR CONSTRUCTION

GENERAL SHEET NOTES

1. ROOF SLOPES ARE 3/12 UNLESS NOTED OTHERWISE.
2. MATCH EXISTING 8" GUTTER.
3. DOWNSPOUT SIZE MUST BE 3" x 5".
4. GUTTER, GUTTER BRACKET, GUTTER STRAP, DOWNSPOUT, AND CONDUCTOR MUST BE DESIGNED TO MEET SMACNA - ARCHITECTURAL SHEET METAL MANUAL REQUIREMENTS.
5. COORDINATE ROOF PENETRATIONS WITH MECHANICAL AND ELECTRICAL DRAWINGS AS REQUIRED.
6. ROOF DECK AND STRUCTURE SLOPED TO ACCOMPLISH ROOF SLOPE(S) AS INDICATED. COORDINATE WITH STRUCTURAL DRAWINGS.
7. ROOF PENETRATIONS IN STANDING SEAM METAL ROOF MUST BE PAINTED TO MATCH ROOF COLOR AND MUST OCCUR IN THE CENTER OF THE ROOF SHEET.

SHEET KEYNOTES

1	EXISTING 3/12 STANDING SEAM ROOF.
3	PREFINISHED METAL GUTTER.
10	PREFINISHED METAL DOWNSPOUT WITH PRECAST CONCRETE SPLASHBLOCK
27	PRE-MANUFACTURED METAL AWNING WITH LIGHT FIXTURE.
28	PREFINISHED STANDING SEAM METAL ROOF.
35	2" BUILDING EXPANSION JOINT
43	RIDGE CAP
50	SPRAY FOAM INSULATION AT UNDERSIDE OF EXISTING ROOF DECK.
52	MECHANICAL EQUIPMENT.

LEGEND

EJ EXPANSION JOINT

DIRECTION OF DOWNWARD SLOPE

US Army Corps of Engineers ®

MARK	DESCRIPTION	DATE
1	REVISED IN ACCORDANCE WITH AMENDMENT 0005.	06/16/2025

DESIGNED BY: C. WEISBERG
DRAWN BY: B. RICHARDSON
CHECKED BY: S. WAHLER, AMD
SUBMITTED BY: V. BRED/CKAS
SIZE: ANSI D
P2 #: 513409
ISSUE DATE: AUGUST, 2024
SOLICITATION NO.:
CONTRACT NO.:
PROJECT NO.: FTFA20CB09

US ARMY CORPS OF ENGINEERS
LOUISVILLE
600 DR MARTIN LUTHER KING PL, STE 872
LOUISVILLE, KY 40202

BURNS McDONNELL

ADD REPAIR RESERVE COMPONENT MEDICAL TRAINING FACILITY B3120
PROJ NO. FTFA20CB09
P2#: 513409
OVERALL ROOF PLAN

SHEET ID
A-103

CORRECTED FINAL SUBMITTAL W912QR-51061297_CORRFinal_Plans-0005

SHEET KEYNOTES

3	PREFINISHED METAL GUTTER.
5	PREFINISHED METAL SOFFIT
7	4" BRICK VENEER
8	4" SPLIT FACE CMU VENEER
12	1" RIGID INSULATION (R-6 MIN)
14	FLUID-APPLIED AIR BARRIER
15	6" METAL STUD WALL W/ MINERAL WOOL BATT INSULATION (R-19)
16	5/8" MOISTURE-RESISTANT GYPSUM WALLBOARD
17	2" AIR SPACE
18	PREFINISHED STANDING SEAM METAL FASCIA WITH PROFILE AND RIB SPACING TO MATCH EXISTING
19	ACOUSTICAL CEILING TILES
27	PRE-MANUFACTURED METAL AWNING WITH LIGHT FIXTURE.
34	ALUMINUM STOREFRONT ENTRANCE SYSTEM.
40	SHEATHING
41	REINSTALL EXISTING EXTERIOR SIGNAGE.
42	5/8" GYPSUM BOARD OVER METAL STUD FURRING

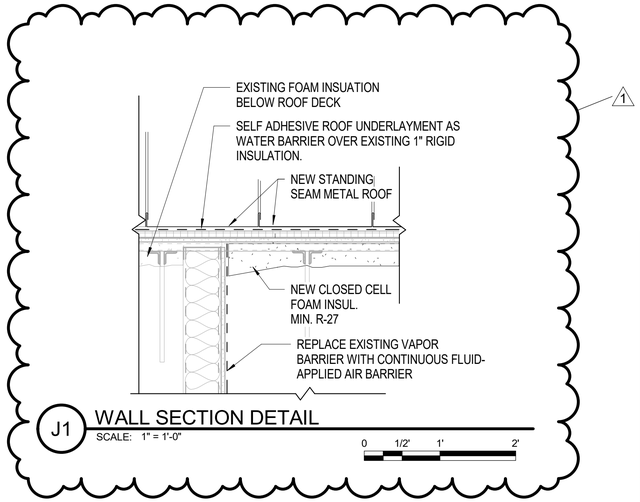

J1 WALL SECTION DETAIL
SCALE: 1" = 1'-0"

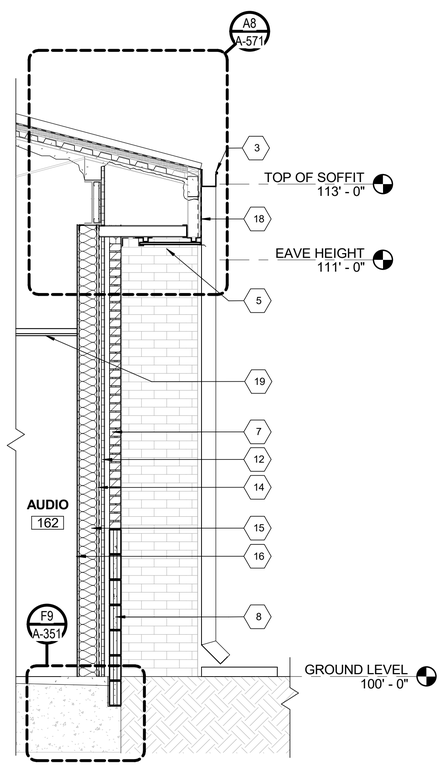

A1 WALL SECTION
SCALE: 1/2" = 1'-0"

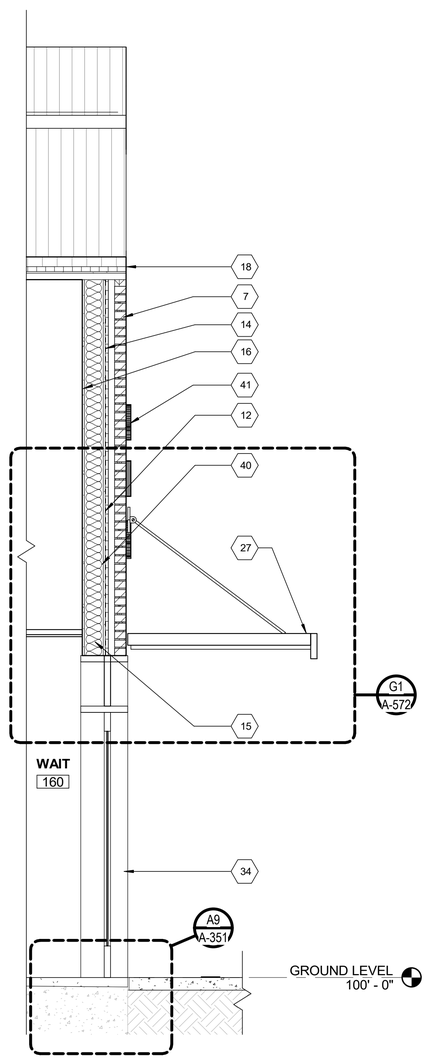

A6 WALL SECTION
SCALE: 1/2" = 1'-0"

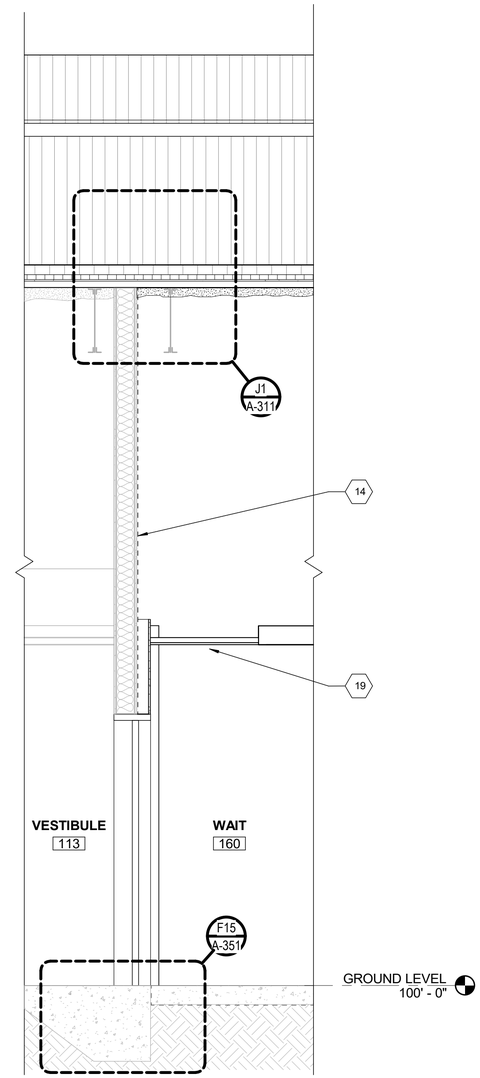

A11 WALL SECTION
SCALE: 1/2" = 1'-0"

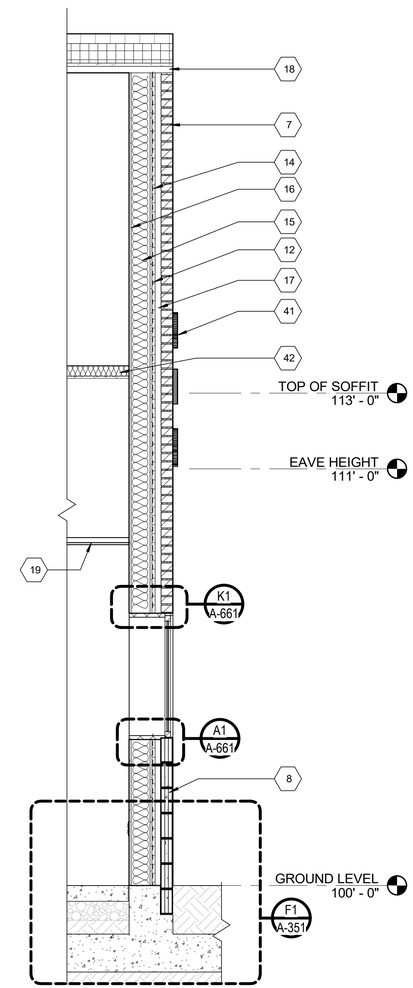

A16 WALL SECTION
SCALE: 1/2" = 1'-0"

FOR BIDDING ONLY
NOT FOR CONSTRUCTION

US Army Corps of Engineers ®

MARK	DESCRIPTION	DATE
1	REVISED IN ACCORDANCE WITH AMENDMENT 0005	06/16/2025

US ARMY CORPS OF ENGINEERS
LOUISVILLE
600 DR MARTIN LUTHER KING PL, STE 872
LOUISVILLE, KY 40202

BURNS McDONNELL

DESIGNED BY: C. WEISBERG
DRAWN BY: B. RICHARDSON
CHECKED BY: L. SUNDERLAND
SUBMITTED BY: V. BREDICKAS
SIZE: ANSI D
P2 #: 513409
ISSUE DATE: AUGUST, 2024
SOLICITATION NO.:
CONTRACT NO.:
PROJECT NO.: FTFA20CB09

ADD REPAIR RESERVE COMPONENT MEDICAL TRAINING FACILITY B3120
PROJ NO. FTFA20CB09
P2#: 513409
WALL SECTIONS

SHEET ID
A-311

CORRECTED FINAL SUBMITTAL W912QR-51061297_CORRFinal_Plans-0005

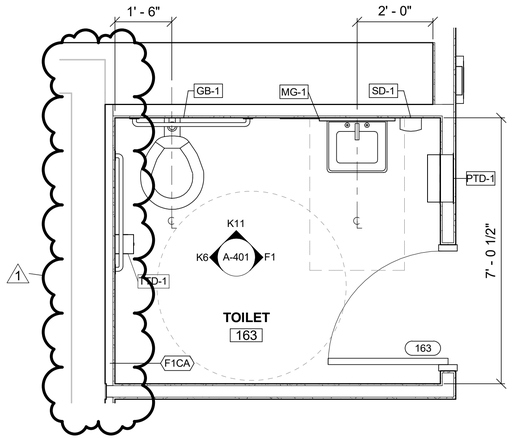

K1 ENLARGED PLAN - TYP TOILET
SCALE: 1/2" = 1'-0"

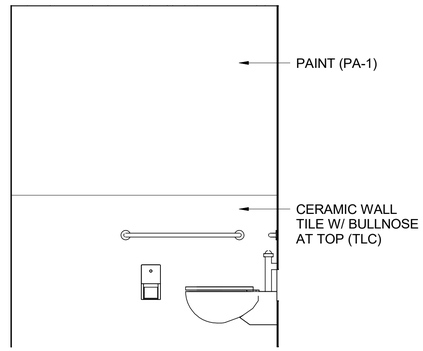

K6 TYP. TOILET
SCALE: 1/2" = 1'-0"

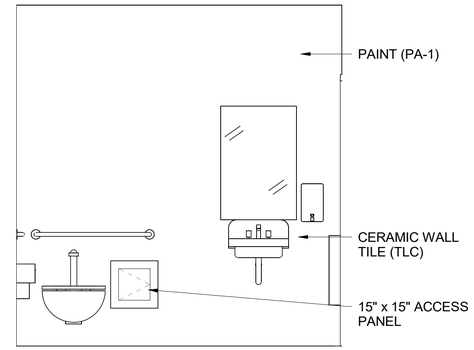

K11 TYP. TOILET
SCALE: 1/2" = 1'-0"

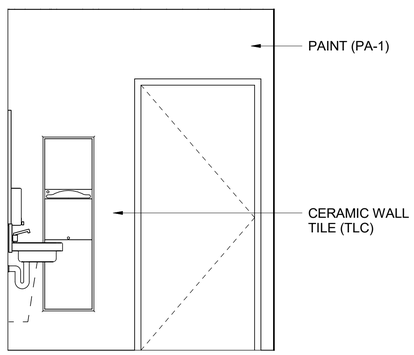

F1 TYP. TOILET
SCALE: 1/2" = 1'-0"

GENERAL SHEET NOTES

1. REFER TO ROOM FINISH SCHEDULE GENERAL NOTES.
2. REFER TO ROOM FINISH SCHEDULE FOR FLOOR FINISHES NOT INDICATED ON PLANS.

TOILET ACCESSORIES LEGEND

TAG NO.	ACCESSORY
GB-1	GRAB BARS HORIZONTAL
MG-1	MIRROR - SURFACE MOUNTED 24" x 36"
TTD-1	TOILET TISSUE DISPENSER
PTD-1	PAPER TOWEL DISPENSER WITH TRASH RECEPTACLE, RECESSED
SD-1	SOAP DISPENSER

PLAN NORTH

US Army Corps of Engineers ®

MARK	DESCRIPTION	DATE
1	REVISED IN ACCORDANCE WITH AMENDMENT 0005	06/16/2025

DESIGNED BY: T. SPARKS
DRAWN BY: T. SPARKS
CHECKED BY: M. ORSCHELN
SUBMITTED BY: V. BREDICKAS
SIZE: ANSI D
P2 #: 513409
ISSUE DATE: JUNE, 2025
SOLICITATION NO.:
CONTRACT NO.:
PROJECT NO.: FTFA20CB09

US ARMY CORPS OF ENGINEERS
LOUISVILLE
600 DR MARTIN LUTHER KING PL, STE 872
LOUISVILLE, KY 40202

BURNS McDONNELL

ADD REPAIR RESERVE COMPONENT MEDICAL TRAINING FACILITY B3120
PROJ NO. FTFA20CB09
P2#: 513409

ENLARGED FLOOR PLANS AND ELEVATIONS

SHEET ID
A-401

W912QR-51061297_CORRFinal_Plans-0005

CERTIFIED FINAL

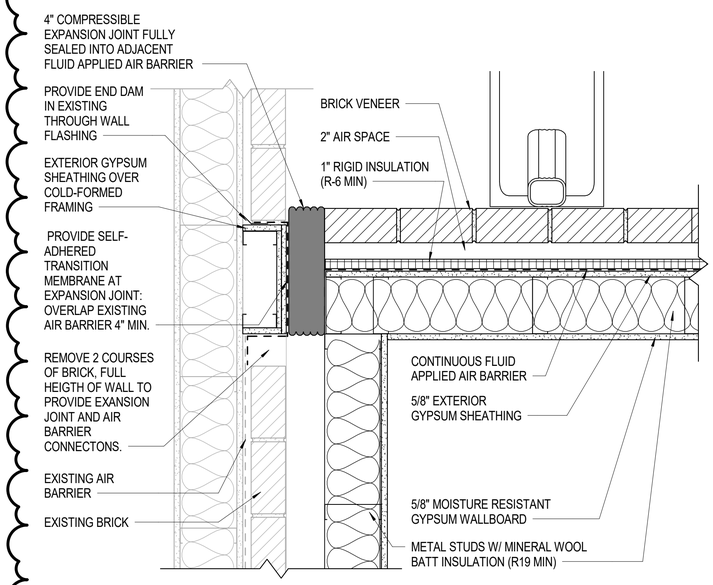

H1 AIR BARRIER DETAIL @ EXPANSION JOINT
SCALE: 1 1/2" = 1'-0"
0 1/2' 1' 1 1/2'

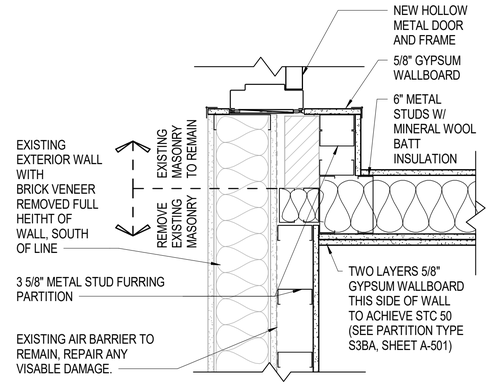

H7 AIR BARRIER DETAIL @ AUDIO FURRING WALL
SCALE: 1 1/2" = 1'-0"
0 1/2' 1' 1 1/2'

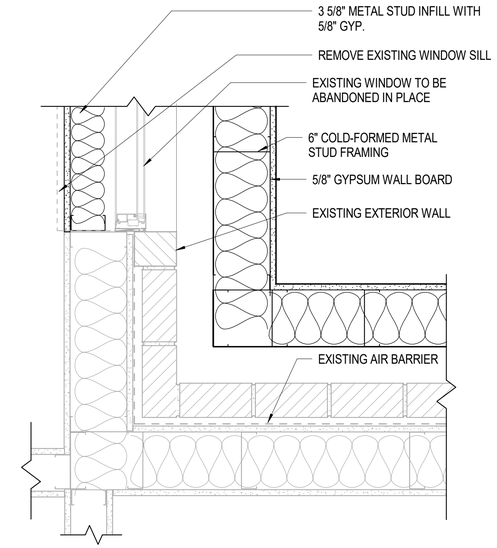

H13 AIR BARRIER DETAIL @ CORNER
SCALE: 1 1/2" = 1'-0"
0 1/2' 1' 1 1/2'

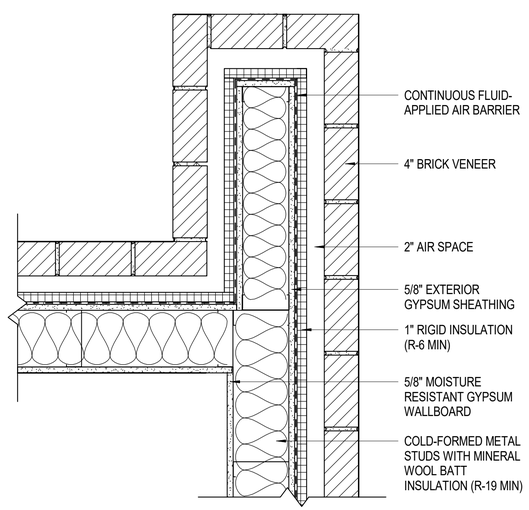

A1 AIR BARRIER DETAIL @ NEW WING WALL
SCALE: 1 1/2" = 1'-0"
0 1/2' 1' 1 1/2'

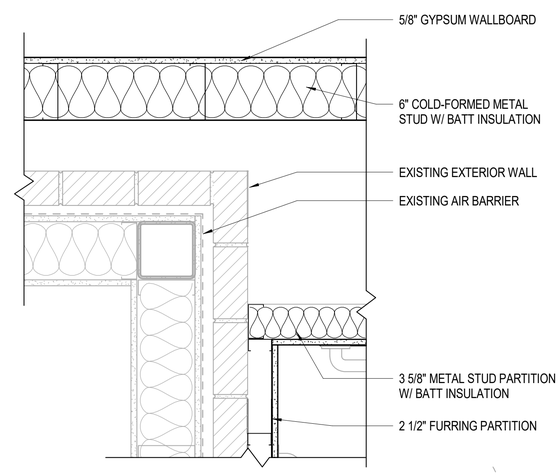

A7 AIR BARRIER DETAIL @ CORNER
SCALE: 1 1/2" = 1'-0"
0 1/2' 1' 1 1/2'

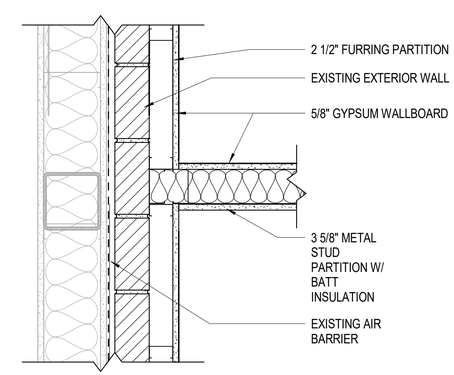

A13 AIR BARRIER DETAIL @ TLT FURRING WALL
SCALE: 1 1/2" = 1'-0"
0 1/2' 1' 1 1/2'

1

FOR BIDDING ONLY
NOT FOR CONSTRUCTION

US Army Corps of Engineers ®

MARK	DESCRIPTION	DATE
1	REVISED IN ACCORDANCE WITH AMENDMENT 0005.	06/16/2025

DESIGNED BY: C. WEISBERG
DRAWN BY: B. RICHARDSON
CHECKED BY: S. WAYNE WARD
SUBMITTED BY: V. BREDICKAS
SIZE: ANSI D
P2 #: 513409
ISSUE DATE: AUGUST, 2024
SOLICITATION NO.:
CONTRACT NO.:
PROJECT NO.: FTFA20CB09

US ARMY CORPS OF ENGINEERS
LOUISVILLE
600 DR MARTIN LUTHER KING PL. STE 872
LOUISVILLE, KY 40202

BURNS McDONNELL

ADD REPAIR RESERVE COMPONENT MEDICAL TRAINING FACILITY B3120
PROJ NO. FTFA20CB09
P2#: 513409
AIR BARRIER DETAILS

SHEET ID
A-451

CORRECTED FINAL SUBMITTAL W912QR-51061297_CORRFinal_Plans-0005

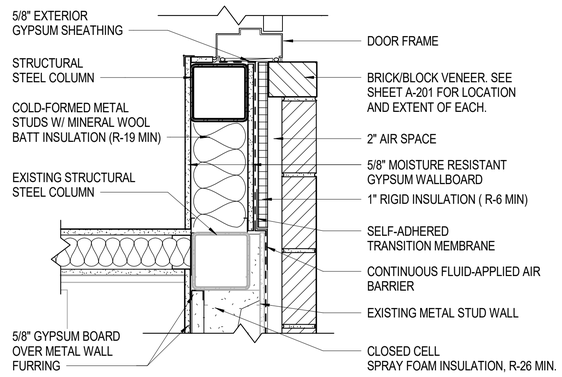

J7 AIR BARRIER DETAIL @ EXTERIOR WALL NEAR ENTRANCE
SCALE: 1 1/2" = 1'-0"

0 1/2' 1' 1 1/2'

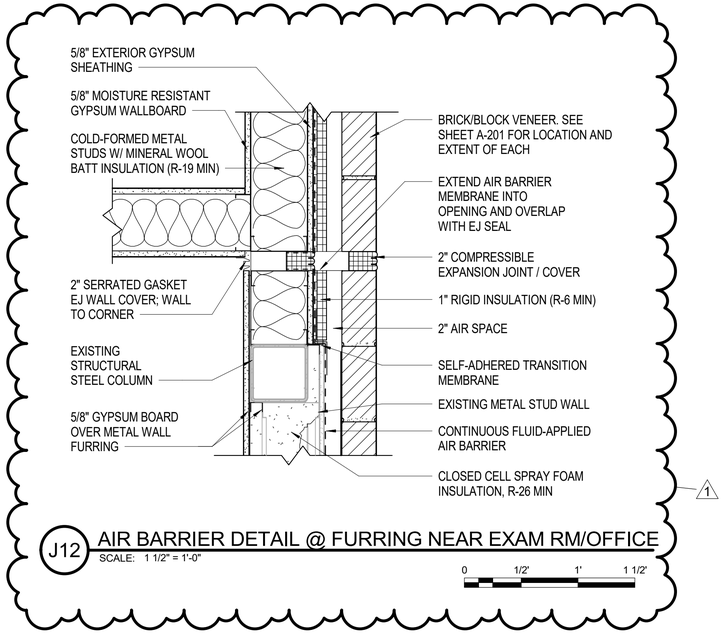

J12 AIR BARRIER DETAIL @ FURRING NEAR EXAM RM/OFFICE
SCALE: 1 1/2" = 1'-0"

0 1/2' 1' 1 1/2'

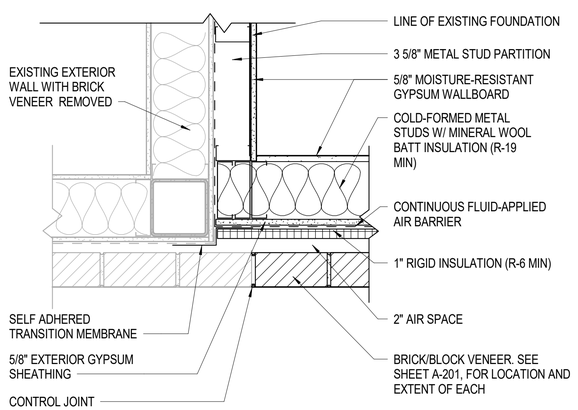

A1 AIR BARRIER DETAIL @ SW CORNER OF ADDITION
SCALE: 1 1/2" = 1'-0"

0 1/2' 1' 1 1/2'

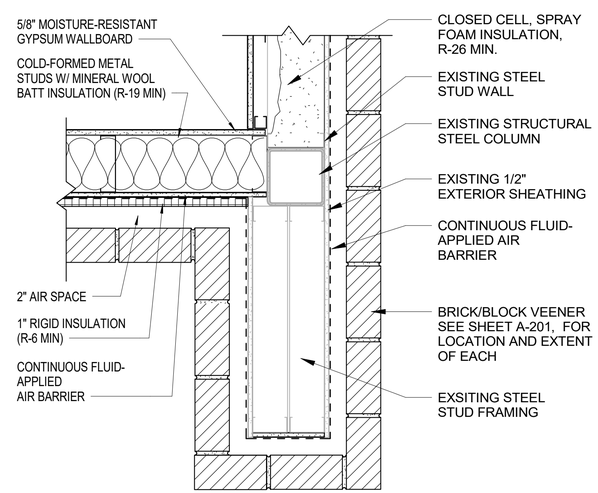

A7 AIR BARRIER DETAIL @ EXISTING WING WALL
SCALE: 1 1/2" = 1'-0"

0 1/2' 1' 1 1/2'

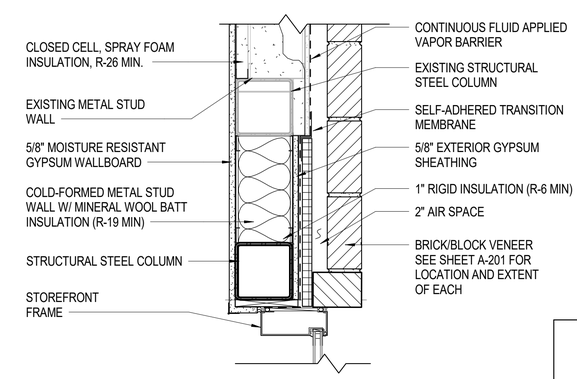

A12 AIR BARRIER DETAIL @ EXTERIOR WALL NEAR ENTRANCE
SCALE: 1 1/2" = 1'-0"

0 1/2' 1' 1 1/2'

FOR BIDDING ONLY
NOT FOR CONSTRUCTION

US Army Corps of Engineers ®

MARK	DESCRIPTION	DATE
1	REVISED IN ACCORDANCE WITH AMENDMENT 0005.	06/16/2025

DESIGNED BY: C. WEISBERG
DRAWN BY: B. RICHARDSON
CHECKED BY: S. WHITEL AND
SUBMITTED BY: V. BRED/CKAS
SIZE: ANSI D
P2 #: 513409
ISSUE DATE: AUGUST, 2024
SOLICITATION NO.:
CONTRACT NO.:
PROJECT NO.: FTFA20CB09

US ARMY CORPS OF ENGINEERS
LOUISVILLE
600 DR MARTIN LUTHER KING PL. STE 872
LOUISVILLE, KY 40202

BURNS McDONNELL

ADD REPAIR RESERVE COMPONENT MEDICAL TRAINING FACILITY B3120
PROJ NO. FTFA20CB09
P2#: 513409
AIR BARRIER DETAILS

SHEET ID
A-452

CORRECTED FINAL SUBMITTAL W912QR-51061297_CORRFinal_Plans-0005

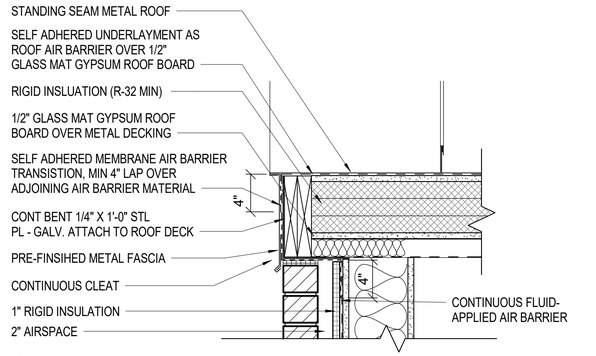

L1 ROOF RAKE DETAIL

SCALE: 1 1/2" = 1'-0"

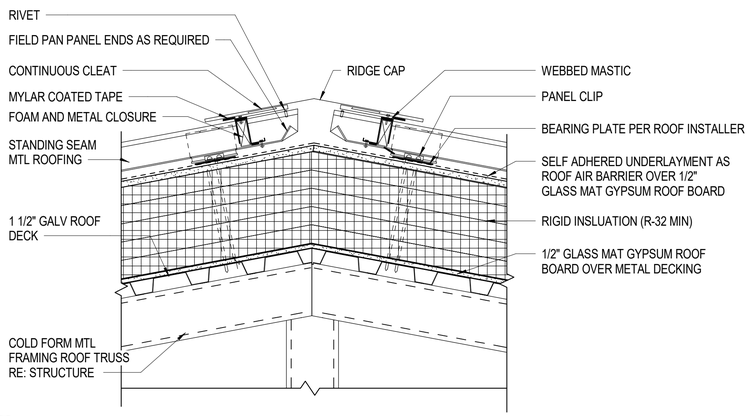

G1 RIDGE CAP DETAIL

SCALE: 1 1/2" = 1'-0"

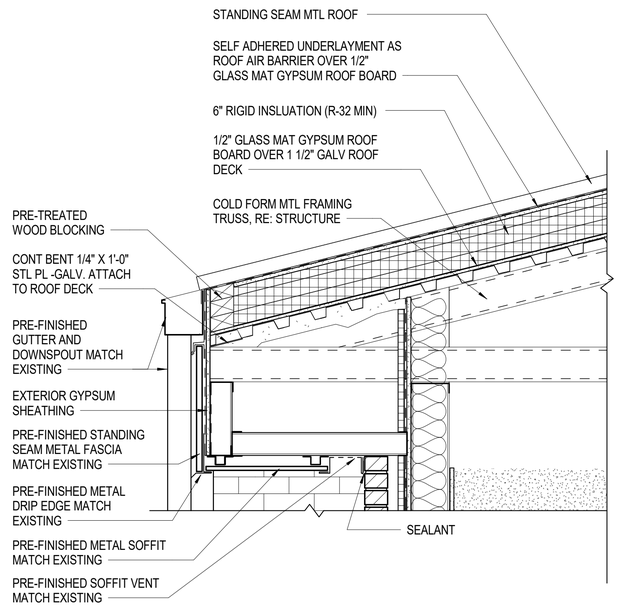

G8 EAVE DETAIL

SCALE: 1" = 1'-0"

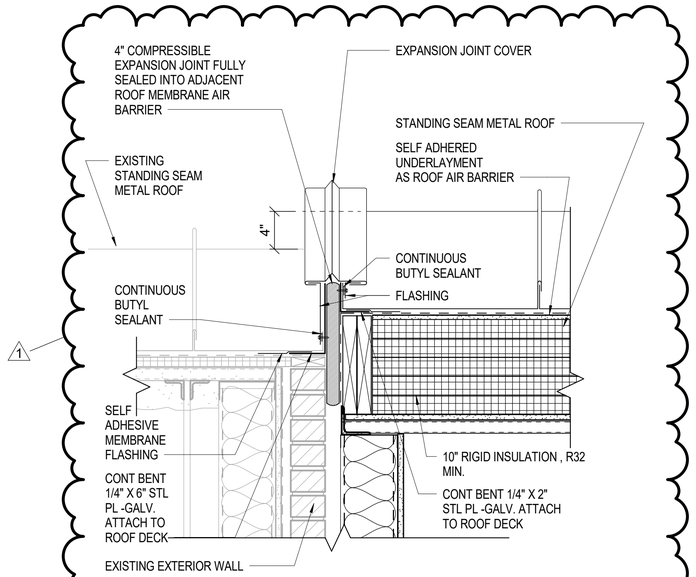

G16 ROOF EXPANSION JOINT DETAIL AT HIGH ROOF

SCALE: 1 1/2" = 1'-0"

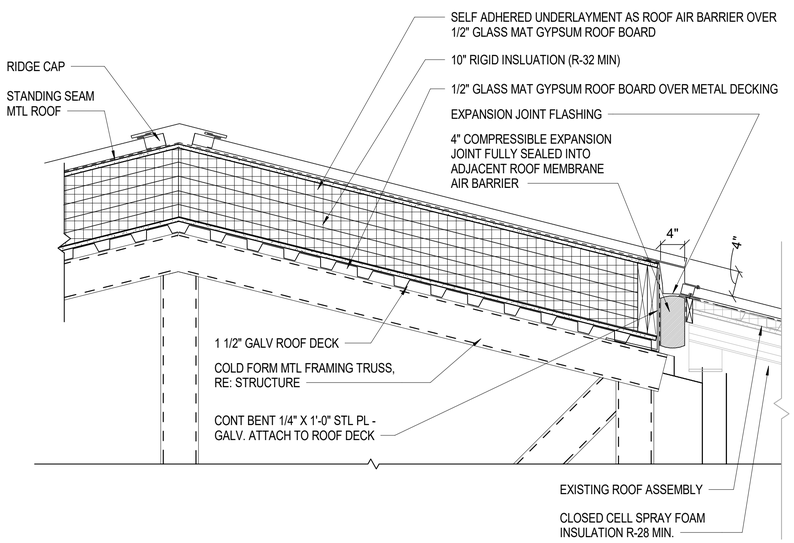

A1 RIDGE DETAIL

SCALE: 1" = 1'-0"

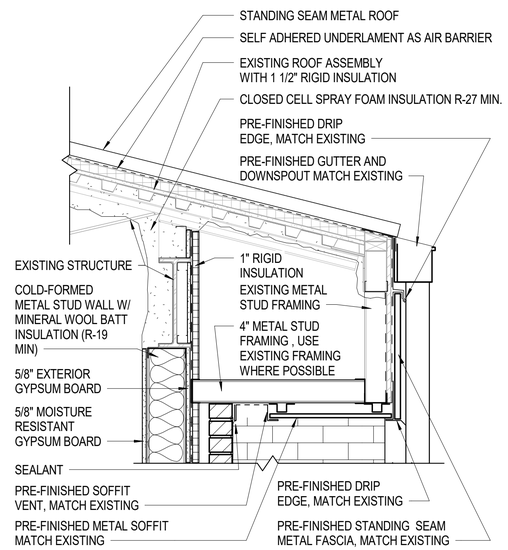

A8 EAVE DETAIL AT EXISTING ROOF

SCALE: 1" = 1'-0"

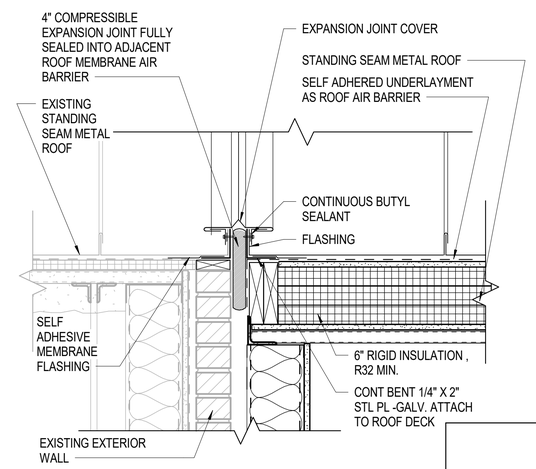

A16 ROOF EXANSION JOINT DETAIL

SCALE: 1 1/2" = 1'-0"

FOR BIDDING ONLY
NOT FOR CONSTRUCTION

US Army Corps of Engineers ®

MARK	DESCRIPTION	DATE
1	REVISED IN ACCORDANCE WITH AMENDMENT 0005.	06/16/2025

ISSUE DATE: AUGUST, 2024
SOLICITATION NO.:
CONTRACT NO.:
PROJECT NO.: FTFA20CB09

DESIGNED BY: C. WEISBERG
DRAWN BY: B. RICHARDSON
CHECKED BY: L. SWARTZLAND
SUBMITTED BY: V. BREDICKAS
SIZE: ANSI D
P2 #: 513409

US ARMY CORPS OF ENGINEERS
LOUISVILLE
600 DR MARTIN LUTHER KING PL, STE 872
LOUISVILLE, KY 40202

BURNS McDONNELL

ADD REPAIR RESERVE COMPONENT MEDICAL TRAINING FACILITY B3120
PROJ NO. FTFA20CB09
P2#: 513409

ROOF DETAILS

SHEET ID
A-571

W912QR-51061297_CORRFinal_Plans-0005

CORRECTED FINAL SUBMITTAL

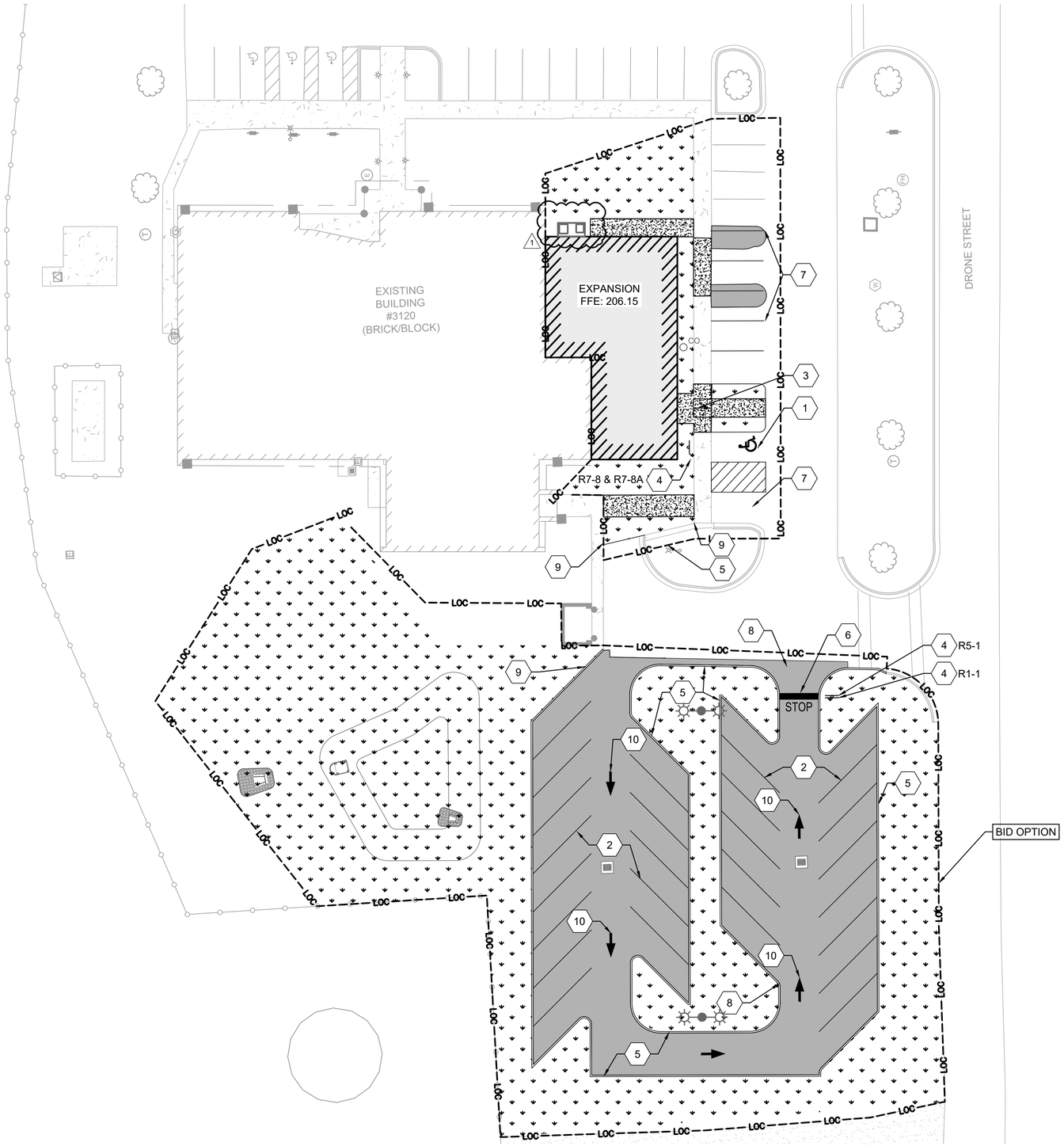

A1 SITE PLAN
SCALE 1" = 20'

0 10' 20' 40'
SCALE IN FEET

GENERAL SHEET NOTES

1. SEE SHEET C002 AND C003 FOR GENERAL SITE NOTES.
2. EXISTING CONDITIONS SHOWN ARE COMPILED FROM SURVEY THAT WAS PERFORMED BY ATHENA ENGINEERING AND ENVIRONMENTAL, LLC IN OCTOBER, 2023.
3. ALL TRAFFIC MARKINGS AND SIGNAGE MUST COMPLY WITH MUTCD LATEST EDITION.
4. TOTAL NEW PARKING SPACES: 39
   - 4.1. 38 STANDARD SPACES
   - 4.2. 1 ACCESSIBLE SPACES

SHEET KEYNOTES

1	ACCESSIBLE PARKING SPACE	A2 CS502
2	STANDARD 45° PARKING STALL	A9 CS502
3	ACCESSIBLE RAMP	K14 CS501
4	TYPICAL TRAFFIC SIGN INSTALLATION	H12 CS502
5	HEADER CURB	F2 CS501
6	PAINTED STOP BAR	A14 CS502
7	STANDARD 90° PARKING STALL	H7 CS502
8	AC - AC TRANSITION	F14 CS501
9	HEADER CURB TAPER END	F2 CS501
10	PAINTED TRAFFIC ARROW (FDOT INDEX 711-001)	
11	MECHANICAL EQUIPMENT	

LEGEND

BUILDING	
ASPHALT PAVEMENT	A2 CS501
CONCRETE SIDEWALK	A8 CS501
SOD	

PLAN NORTH

FOR BIDDING ONLY NOT FOR CONSTRUCTION

US Army Corps of Engineers®

MARK	DESCRIPTION	DATE
1	REVISED IN ACCORDANCE WITH AMENDMENT 0005	06/12/2025

ISSUE DATE: AUGUST, 2024
SOLICITATION NO.:
CONTRACT NO.:
PROJECT NO.: FTFA20CB09

DESIGNED BY: B. TSUI
DRAWN BY: B. TSUI
CHECKED BY: M. PAREDES
SUBMITTED BY: V. BREDICKAS
SIZE: ANSI D
P2 #: 513409

U.S. ARMY CORPS OF ENGINEERS
LOUISVILLE DISTRICT
600 DR MARTIN LUTHER KING PL, STE 872
LOUISVILLE, KY 40202

BURNS McDONNELL

ADDITION REPAIR COMPONENT MEDICAL TRAINING FACILITY B3120
PROJ NO. FTFA20CB09
P2#: 513409

SITE PLAN

SHEET ID
CS100

CORRECTED FINAL SUBMITTAL W912QR-51061297_CORRFinal_Plans-0005

GENERAL SHEET NOTES

1. SEE SHEET C002 AND C003 FOR GENERAL SITE NOTES.
2. SEE SHEET CS100 FOR SITE PLAN.
3. DIMENSIONS ARE IN SURVEY FEET UNLESS OTHERWISE NOTED.
4. BUILDING COORDINATES ARE INDICATED TO OR MEASURED OUTSIDE FACE OF BUILDING.
5. CONTRACTOR MUST COORDINATE BUILDING FOUNDATIONS, ENTRANCES, EGRESSES, WALKWAYS, AND DOORWAY LOCATIONS WITH ARCHITECTURAL AND STRUCTURAL DRAWINGS.

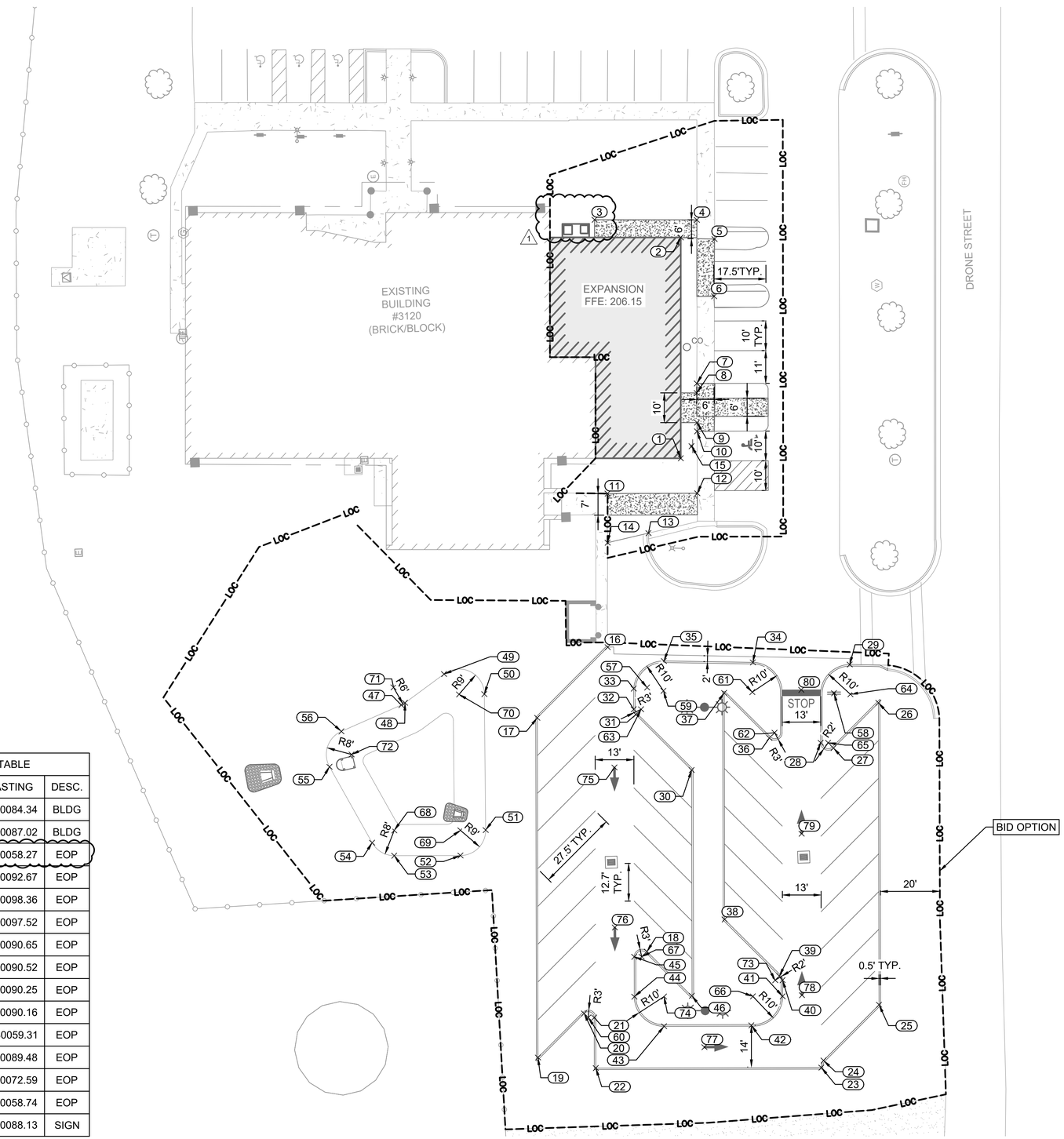

BASE BID POINT TABLE			
POINT #	NORTHING	EASTING	DESC.
1	603568.49	1330084.34	BLDG
2	603642.73	1330087.02	BLDG
3	603649.75	1330058.27	EOP
4	603648.45	1330092.67	EOP
5	603641.81	1330098.36	EOP
6	603622.56	1330097.52	EOP
7	603593.48	1330090.65	EOP
8	603590.26	1330090.52	EOP
9	603580.30	1330090.25	EOP
10	603577.37	1330090.16	EOP
11	603557.52	1330059.31	EOP
12	603556.54	1330089.48	EOP
13	603543.72	1330072.59	EOP
14	603541.00	1330058.74	EOP
15	603572.44	1330088.13	SIGN

BID OPTION POINT TABLE			
POINT #	NORTHING	EASTING	DESC.
16	603505.86	1330057.48	EOP
17	603482.95	1330032.96	EOP
18	603403.05	1330066.98	EOP
19	603368.72	1330029.07	EOP
20	603383.00	1330045.10	EOP
21	603381.47	1330048.46	EOP
22	603364.48	1330048.39	EOP
23	603361.90	1330124.23	EOP
24	603364.25	1330125.05	EOP
25	603382.32	1330144.39	EOP
26	603483.86	1330147.84	EOP
27	603469.21	1330132.15	EOP
28	603471.12	1330127.95	EOP
29	603497.09	1330138.66	EOP
30	603463.52	1330084.22	EOP
31	603482.86	1330066.15	EOP
32	603484.65	1330065.48	EOP
33	603491.62	1330065.72	EOP
34	603498.97	1330106.12	EOP
35	603500.53	1330076.22	EOP
36	603473.37	1330110.75	EOP
37	603489.05	1330096.09	EOP
38	603412.89	1330093.50	EOP
39	603393.21	1330111.20	EOP
40	603391.76	1330112.24	EOP
41	603386.33	1330112.06	EOP
42	603376.94	1330101.19	EOP
43	603377.69	1330071.85	EOP
44	603388.03	1330062.20	EOP
45	603401.43	1330062.65	EOP
46	603387.60	1330081.54	POND
47	603488.91	1329987.39	POND
48	603489.59	1329988.66	POND
49	603498.82	1330002.15	POND

BID OPTION POINT TABLE			
POINT #	NORTHING	EASTING	DESC.
50	603491.58	1330015.44	POND
51	603445.86	1330014.25	POND
52	603437.58	1330005.46	POND
53	603438.34	1329983.20	POND
54	603442.95	1329975.93	POND
55	603468.99	1329962.52	POND
56	603480.78	1329966.94	POND
57	603491.81	1330070.23	SIGN
58	603487.65	1330133.02	SIGN
59	603490.50	1330075.70	R
60	603381.54	1330046.47	R
61	603488.99	1330105.54	R
62	603475.07	1330112.57	R
63	603484.57	1330067.98	R
64	603487.09	1330138.50	R
65	603471.04	1330130.45	R
66	603386.67	1330102.06	R
67	603401.34	1330065.15	R
68	603446.84	1329983.49	R
69	603446.08	1330005.75	R
70	603491.80	1330006.95	R
71	603494.95	1329984.99	R
72	603472.88	1329970.08	R
73	603391.85	1330109.74	R
74	603387.69	1330072.19	R
75	603465.32	1330058.32	MARKING
76	603411.53	1330056.49	MARKING
77	603370.21	1330085.15	MARKING
78	603386.49	1330118.56	MARKING
79	603440.79	1330120.41	MARKING
80	603489.17	1330122.06	MARKING

A1 STAKING PLAN
SCALE 1" = 20'

0 10' 20' 40'
SCALE IN FEET

PLAN NORTH

FOR BIDDING ONLY
NOT FOR CONSTRUCTION

US Army Corps of Engineers®

MARK	DESCRIPTION	DATE
1	REVISED IN ACCORDANCE WITH AMENDMENT 0005	06/12/2025

DESIGNED BY: B. TSUI
DRAWN BY: B. TSUI
CHECKED BY: M. PAREDES
SUBMITTED BY: J. PREDECKA
SIZE: ANSI D
FSCM NO: 51406
ISSUE DATE: AUGUST, 2024
SOLICITATION NO.:
CONTRACT NO.:
PROJECT NO.: FTFA20CB09
SHEET NO.: 513409

U.S. ARMY CORPS OF ENGINEERS
LOUISVILLE DISTRICT
600 DR MARTIN LUTHER KING PL, STE 872
LOUISVILLE, KY 40202

BURNS McDONNELL

ADDITION REPAIR COMPONENT MEDICAL TRAINING FACILITY B3120
PROJ NO: FTFA20CB09
PZR: 513409

STAKING PLAN

SHEET ID
CS110

CORRECTED FINAL SUBMITTAL W912QR-51061297_CORRFinal_Plans-0005

Z:\Clients\ANF\USCOE\ULT\513486_eglinafb\313\2\Design\Civil\Sheets\513486_CS110.dwg

6/12/2025 3:45:10 PM

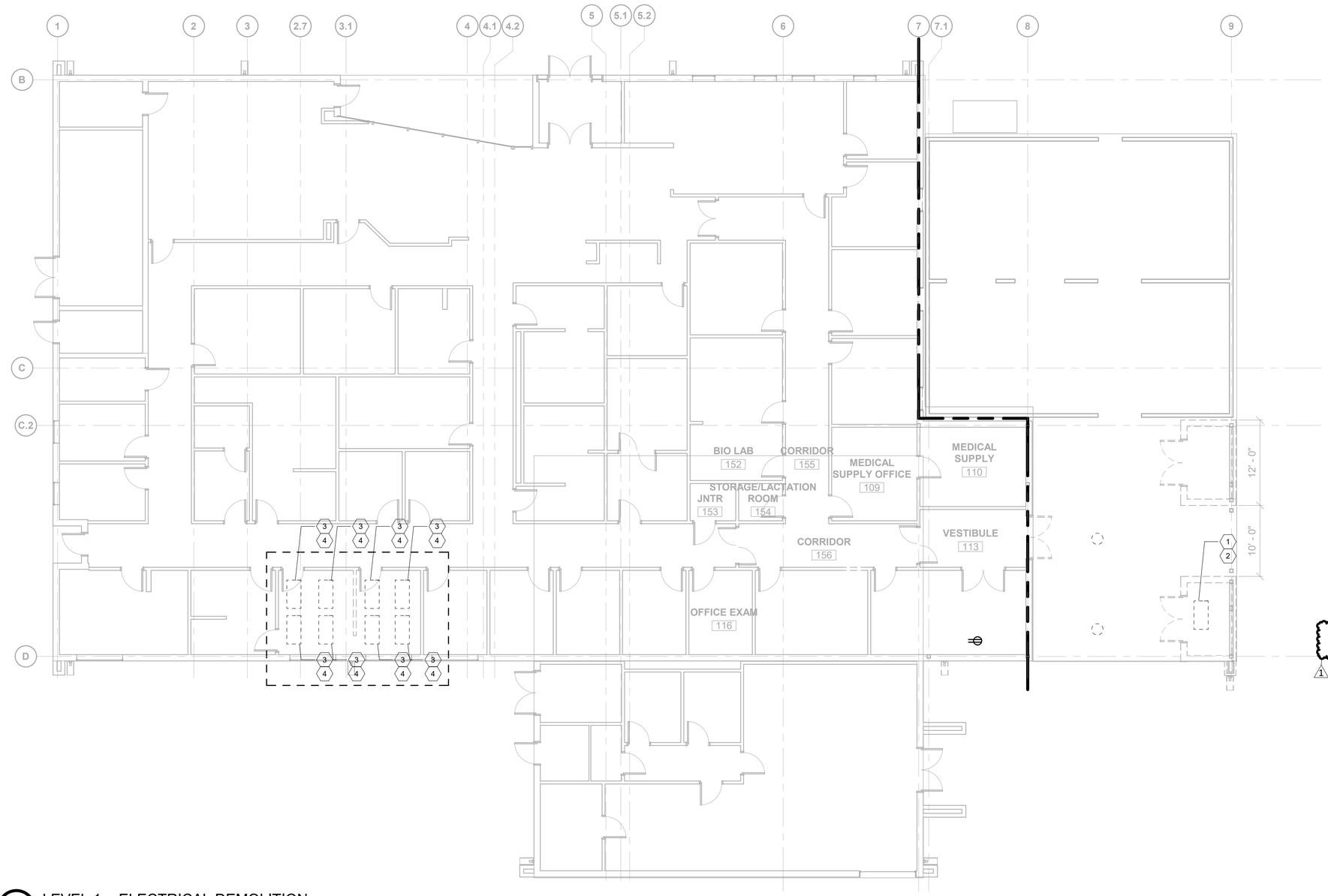

B1 LEVEL 1 - ELECTRICAL DEMOLITION
SCALE: 1/8" = 1'-0"

0 4' 8' 12'

PLAN NORTH

GENERAL SHEET NOTES

1. SEE CIVIL DEMO SHEET FOR FURTHER DEMOLITION ITEMS AND SEE E-001 FOR ELECTRICAL GENERAL NOTES, LEGEND AND ABBREVIATIONS.
2. ABANDON CONDUITS IN PLACE DURING ELECTRICAL DEMOLITION.
3. THE LOCATION OF EXISTING UTILITITIES IS APPROXIMATE. THE CONTRACTOR MUST CONFIRM THE LOCATION OF EXISTING UTILITIES PRIOR TO COMMENCING EXCAVATION.
4. ALL EXISTING RACEWAYS, FEEDERS, ELECTRICAL DISTRIBUTION EQUIPMENT AND DEVICES ARE NOT SHOWN IN THESE DOCUMENTS. IT IS THE RESPONSIBILITY OF THE ELECTRICAL CONTRACTOR TO INSPECT THE EXISTING CONDITIONS AND IDENTIFY ALL ELECTRICAL ITEMS OUTSIDE THE SCOPE OF WORK AREA AND THAT ARE AFFECTED AS A RESULT OF THE NEW WORK. THE ELECTRICAL CONTRACTOR MUST ALSO CARRY AN ALLOWANCE FOR UNFORESEEN FIELD CONDITIONS THAT MIGHT RESULT IN OFFSETS AND RELOCATIONS OF ELECTRICAL EQUIPMENT. THE ELECTRICAL CONTRACTOR MUST NOTIFY THE DESIGN TEAM AND THE OWNER OF ANY UNFORESEEN CONDITIONS NOT IDENTIFIED IN THESE DOCUMENTS PRIOR TO COMMENCING WORK.
5. IF DISCREPANCIES ARE FOUND BETWEEN PLANS AND EXISTING CONDITIONS AT SITE, THE CONTRACTOR MUST CONTACT ENGINEER PRIOR TO PERFORMING WORK.
6. AT DEMOLITION STAGE, ELECTRICAL CONTRACTOR WILL BERESPONSIBLE FOR IDENTIFYING TAGGING OUT AND LOCKING OUTALL AFFECTED CIRCUITS PRIOR TO START OF DEMOLITION.
7. CONTRACTOR MUST COORDINATE THE WORK BEFORE DEMOLITION TO AVOID DAMAGE OR REMOVAL OF FIXTURES NOTRELATED TO THIS PROJECT.
8. THE CONTRACTOR MUST MAINTAIN CONTINUITY OF CIRCUITSWHERE EXISTING EQUIPMENT IS TO BE REMOVED AND DOWN STREAM DEVICES MAY BE EFFECTED.
9. THE CONTRACTOR MUST EXERCISE CARE SO THAT ONLY THAT CONSTRUCTION INDICATED OR REASONABLY IMPLIED TO BE REMOVED MUST BE DEMOLISHED. THE EXISTING CONSTRUCTIONTO REMAIN MUST BE LEFT INTACT AND UNDAMAGED. THE ONTRACTOR MUST PROTECT ALL ADJACENT SURFACES AND ATERIALS AS REQUIRED TO PREVENT DAMAGE.
10. THE CONTRACTOR MUST COORDINATE ALL POWER INTERRUPTIONS WITH THE OWNER.

SHEET KEYNOTES

1. REMOVE ALL LIGHTING FIXTURE IN THIS AREA AND RETURN TO OWNER.
2. REMOVE ALL RACEWAYS AND CABLES BACK TO SOURCE.
3. DISCONNECT AND REMOVE ALL LIGHT FIXTURES AND RETURN TO OWNER.
4. DISCONNECT LIGHTING CIRCUITS AND MAKE SAFE TO REUSE IN NEW WORK DURING LIGHTING RECONNECTION.

FOR BIDDING ONLY
NOT FOR CONSTRUCTION

US Army Corps of Engineers ®

MARK	DESCRIPTION	DATE
1	REVISED IN ACCORDANCE WITH AMENDMENT 0005	06/13/2025

ISSUE DATE: AUGUST, 2024
SOLICITATION NO.:
CONTRACT NO.:
PROJECT NO.: FTFA20CB09

DESIGNED BY: N. PEREZ
DRAWN BY: N. HOARAU
CHECKED BY: T. MORGAN
SUBMITTED BY: V. BREDICKAS
SIZE: ANSI D
P2 #: 513409

US ARMY CORPS OF ENGINEERS
LOUISVILLE
600 DR MARTIN LUTHER KING PL, STE 872
LOUISVILLE, KY 40202

BURNS McDONNELL

ADD REPAIR RESERVE COMPONENT MEDICAL TRAINING FACILITY B3120
PROJ NO. FTFA20CB09
P2#: 513409
ELECTRICAL DEMOLITION

SHEET ID
ED101

CORRECTED FINAL SUBMITTAL W912QR-51061297_CORRFinal_Plans-0005