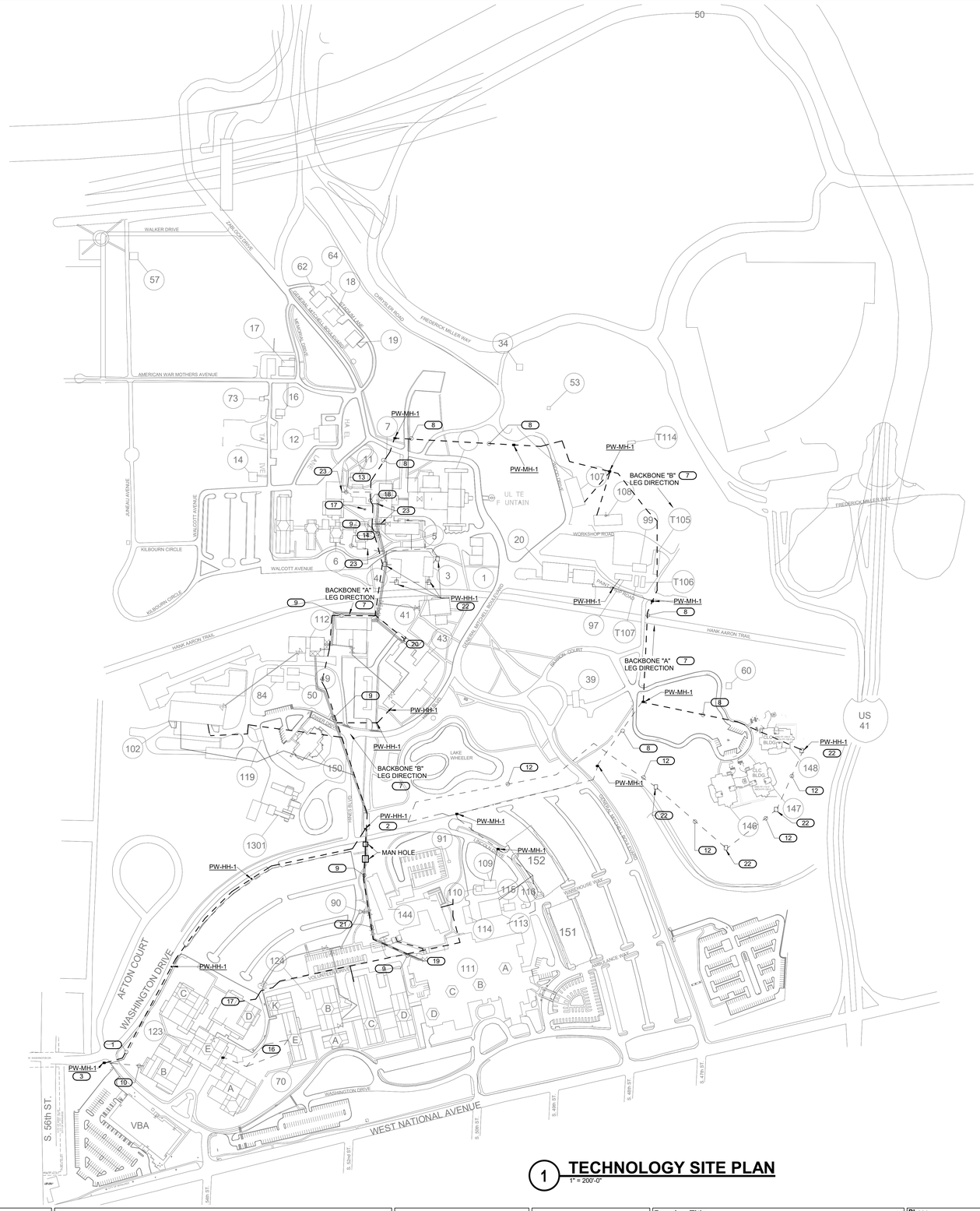

1 **TECHNOLOGY SITE PLAN**
1" = 200'-0"

GENERAL NOTES:

1. REFER TO CIVIL DRAWINGS FOR ADDITIONAL PATHWAY INFORMATION.
2. REFER TO 1/TN508 FOR TECHNOLOGY SITE RISER DIAGRAM.
3. HANDHOLES SHALL BE 36"L X 24"W X 18" D UNLESS NOTED OTHERWISE.
4. REFER TO INDIVIDUAL BUILDING DRAWINGS FOR ADDITIONAL INFORMATION REGARDING ENTRY LOCATIONS, CONDUIT SIZING AND CONDUIT QUANTITY.
5. REFER TO CIVIL DRAWINGS FOR EXISTING MANHOLES WHICH ARE TO BE REMEDIATED FOR DRAINAGE.
6. REFER TO 3/TN400 FOR TELECOMMUNICATIONS MANHOLE DETAIL.
7. UNLESS NOTED OTHERWISE, NEW DUCTBANK SHALL BE SIX (6) 4" CONDUITS. REFER TO 4/TN400 FOR DETAIL.
8. MANHOLES AND HAND HOLES SHALL BE PLACED NO GREATER THAN 500' APART, BASED ON CONDUIT PATH.

KEYNOTES: (#)

1. FOUR (4) 4" CONDUITS IN DUCT BANK FOR SECONDARY PROVIDER PATH. DEMARCATION ROOM IS LOCATED IN BUILDING 111, FIRST FLOOR, ROOM 1470.
2. PROVIDE TWO (2) 4" CONDUITS FROM HANDHOLE INTO THE MAUSOLEUM. CONDUITS SHALL CONTINUE IN LEG "A" DIRECTION TO BUILDING 111.
3. CENTURY LINK SHALL PROVIDE THEIR CABLES IN CONTRACTOR PROVIDED DUCTBANK. DEMARCATION ROOM IS LOCATED IN BUILDING 111, FIRST FLOOR, ROOM 1470.
4. REFER TO 3/TN400 FOR TELECOMMUNICATIONS MANHOLE DETAIL.
5. EXISTING COPPER VOICE BACKBONE TO REMAIN. PROTECT IN PLACE.
6. REFER TO INDIVIDUAL BUILDING FLOOR PLANS FOR BACKBONE ENTRANCE LOCATIONS.
7. BACKBONE PATHS SHALL CONSIST OF AN "A" LEG AND A "B" LEG. THE "A" LEG SHALL RUN COUNTERCLOCKWISE IN THE MAIN LOOP. THE "B" LEG SHALL RUN CLOCKWISE.
8. NEW DUCT BANK CONSISTING OF SIX (6) 4" CONDUITS.
9. FOUR (4) 4" CONDUITS TO BE INSTALLED IN EXISTING TUNNEL.
10. TWO (2) 4" CONDUITS FOR LEG B ENTRANCE INTO BUILDING 123.
11. TWO (2) 4" CONDUITS AS LEG "B" PATH INTO BUILDINGS 146, 147, 148.
12. EXISTING PATHWAY TO BUILDINGS 146, 147, 148 TO BE REUSED. LEG "A"
13. TWO (2) 4" CONDUITS TO MAIN DUCT BANK AS LEG "B" INTO BUILDING 6.
14. TWO (2) 4" CONDUITS TO MAIN DUCT BANK AS LEG "A" INTO BUILDING 6.
15. TWO (2) 4" CONDUITS FROM EXISTING TUNNEL TO BUILDING 3 AND BUILDING 4.
16. EXISTING PATHWAYS BETWEEN BUILDINGS 70 AND 123 TO BE REUSED.
17. REFER TO 123-T201D FOR CONTINUATION. TWO (2) 4" CONDUITS
18. NEW DUCT BANK SHALL CONNECT TO EXISTING STEAM TUNNEL.
19. FROM HERE TO KEYNOTE #18 THIS SHEET IS AN EXISTING PATHWAY IN A TUNNEL. TUNNEL SHALL BE RE-USED AS A PATHWAY.
20. SECONDARY BACKBONE PATH. TWO (2) 4" CONDUITS.
21. SECONDARY BACKBONE PATH. TWO (2) 4" CONDUITS 36" BELOW GRADE FROM WALL OF EXISTING STEAM TUNNEL VENT/MANHOLE INTO BUILDING 144. REFER TO SHEET 144-T200B FOR ADDITIONAL INFORMATION.
22. EXISTING HANDHOLES TO REMAIN.
23. EXISTING PATHWAY TO BE REUSED.

35% SCHEMATIC DESIGN SUBMISSION	5.17.21
65% DESIGN DEVELOPMENT SUBMISSION	6.15.21
65% DESIGN DEVELOPMENT RESUBMISSION	8.25.21
Revisions:	Date:

CONSULTANT

IMEG
The FUTURE. Built Smarter www.imegcorp.com
15 SUNNEN DRIVE
SUITE 104
ST. LOUIS, MO 63143
P: 314.645.1132 F: 314.645.1173
PROJECT #18004375.03

ARCHITECT/ENGINEER OF RECORD

Romanyk Consulting
Focusing on what matters
Romanyk Consulting Corp. www.romanykconsulting.com
3308 Preston Road, Suite 350-164, Plano, Texas 75093

STAMP

REGISTERED COMMUNICATIONS DISTRIBUTION DESIGNER
Bicsi
DAVID LARSON
BICSI ID # 106098
Expires 12-31-25
RCDD

Office of Construction and Facilities Management
VA U.S. Department of Veterans Affairs

Drawing Title: TECHNOLOGY SITE PLAN	Phase: FINAL BID DOCUMENTS	Project Title: EHRM INFRASTRUCTURE UPGRADES - MILWAUKEE, WI	Project Number: 695-21-700
			Building Number: 00
Approved:	Sprinklered: FULLY SPRINKLERED	Location: 5000 W. NATIONAL AVENUE MILWAUKEE, WI	Drawing Number: T1003
		Issue Date: SEPTEMBER 05, 2025 / Checked: PHINIE / Drawn: MAIBEJ	

VA FORM 08 - 6231

Autodesk Docs://OCFM East - Milwaukee EHRM (R24)/T24_18004375.03_VA MilwEHRM_C.rvt

9/3/2025 3:54:33 PM

Graphic Scale : 1/16" = 1'-0" 0' 8' 16' 32'
Graphic Scale : 1/8" = 1'-0" 0' 4' 8' 16'
Graphic Scale : 3/32" = 1'-0" 0' 4" 8" 1' 2'
Graphic Scale : 1/4" = 1'-0" 0' 1' 2' 4'
Graphic Scale : 3/8" = 1'-0" 0' 1' 2' 4'
Graphic Scale : 1/2" = 1'-0" 0' 1' 2' 4'
Graphic Scale : 3/4" = 1'-0" 0' 6" 1' 2'
Graphic Scale : 1" = 1'-0" 0' 6" 1' 2'
Graphic Scale : 1 1/2" = 1'-0" 0' 3" 6" 1' 1' 6"

SHEET NOTES:

1. REMOVE ALL NETWORK CABLING TO POINTS OF TERMINATION IN ASSOCIATED DATA CLOSET. REFER TO FLOOR PLANS AND SHEET T1001 FOR TR ROOM LOCATIONS.
2. REFER TO ARCHITECTURAL PHASING PLANS FOR WHEN EXISTING CABLING IS ALLOWED TO BE DEMOLISHED.
3. FOR ALL EXISTING WIRELESS ACCESS POINTS AND SURVEILLANCE CAMERAS, DEVICES SHALL REMAIN. SCOPE OF WORK INCLUDES CABLE REPLACEMENT ONLY. COORDINATE WITH COR FOR ANY DOWNTIME OF DEVICES.
4. EXISTING LOCATIONS OF WORK AREA OUTLETS SHOWN ON THIS SHEET MAY NOT NECESSARILY BE IN THE EXACT LOCATION AS IDENTIFIED.

KEYNOTES: (#)

1. WALL MOUNTED RACK TO BE DEMOLISHED AFTER NEW RACK IS INSTALLED.

1 BUILDING 03 FIRST FLOOR DEMOLITION PLAN - TECHNOLOGY

1/4" = 1'-0"

TRUE NORTH
PLAN NORTH

Revisions:	Date:
35% SCHEMATIC DESIGN SUBMISSION	5.17.21
65% DESIGN DEVELOPMENT SUBMISSION	6.15.21
65% DESIGN DEVELOPMENT RESUBMISSION	8.25.21

CONSULTANT

IMEG
The FUTURE. Built Smarter www.imegcorp.com
15 SUNNEN DRIVE
SUITE 104
ST. LOUIS, MO 63143
P: 314.645.1132 F: 314.645.1173
PROJECT #18004375.03

ARCHITECT/ENGINEER OF RECORD

Romanyk Consulting
Focusing on what matters
Romanyk Consulting Corp. www.romanykconsulting.com
3308 Preston Road, Suite 350-164, Plano, Texas 75093

STAMP

REGISTERED COMMUNICATIONS DISTRIBUTION DESIGNER
Bicsi
DAVID LARSON
BICSI ID # 105098
EXPIRES 12-31-25
RCDD

Office of Construction and Facilities Management

VA U.S. Department of Veterans Affairs

Drawing Title BUILDING 03 FIRST FLOOR DEMO PLAN - TECHNOLOGY

Approved:

Phase FINAL BID DOCUMENTS

Sprinklered

Project Title EHRM INFRASTRUCTURE UPGRADES - MILWAUKEE, WI

Location 5000 W. NATIONAL AVENUE MILWAUKEE, WI

Issue Date SEPTEMBER 05, 2025 | **Checked** PHINIE | **Drawn** MAIBEJ

Project Number 695-21-700

Building Number 03

Drawing Number 03-TD101

VA FORM 08 - 6231

Autodesk Docs://OCFM East - Milwaukee EHRM (R24)/T24_18004375.03_VA MilwEHRM_C.rvt

9/3/2025 3:54:33 PM

SHEET NOTES:

1. REMOVE ALL NETWORK CABLING TO POINTS OF TERMINATION IN ASSOCIATED DATA CLOSET. REFER TO FLOOR PLANS AND SHEET T1001 FOR TR ROOM LOCATIONS.
2. REFER TO ARCHITECTURAL PHASING PLANS FOR WHEN EXISTING CABLING IS ALLOWED TO BE DEMOLISHED.
3. FOR ALL EXISTING WIRELESS ACCESS POINTS AND SURVEILLANCE CAMERAS, DEVICES SHALL REMAIN. SCOPE OF WORK INCLUDES CABLE REPLACEMENT ONLY. COORDINATE WITH COR FOR ANY DOWNTIME OF DEVICES.
4. EXISTING LOCATIONS OF WORK AREA OUTLETS SHOWN ON THIS SHEET MAY NOT NECESSARILY BE IN THE EXACT LOCATION AS IDENTIFIED.

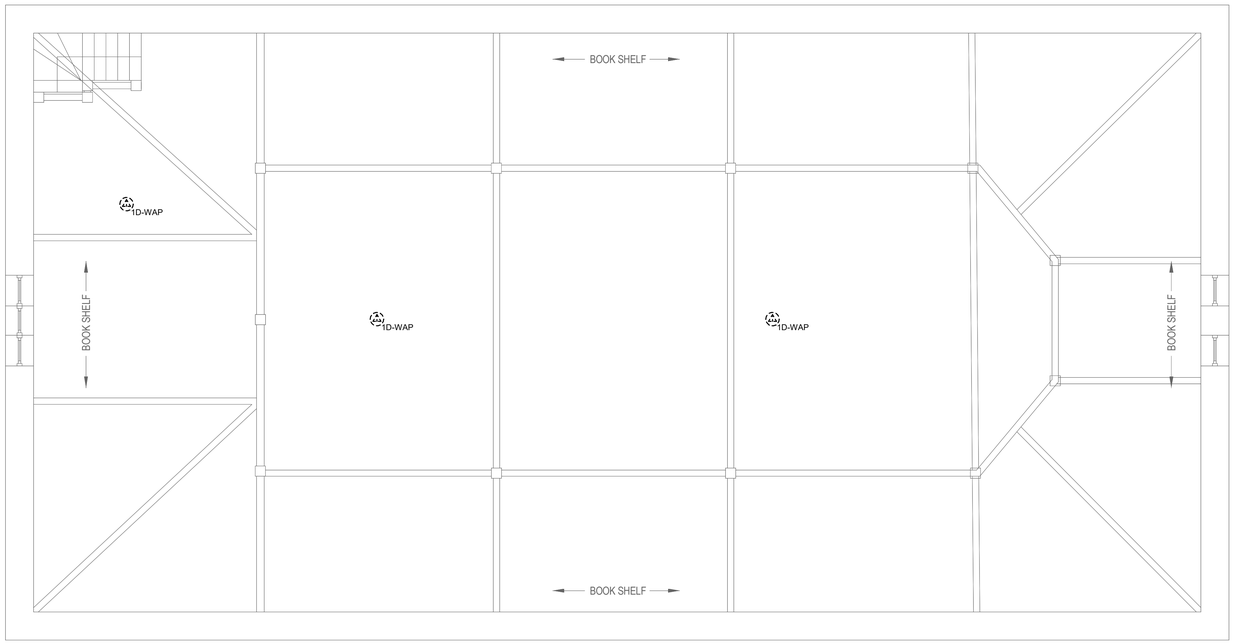

1 BUILDING 03 SECOND FLOOR DEMOLITION PLAN - TECHNOLOGY

1/4" = 1'-0"

TRUE NORTH
PLAN NORTH

Revisions:	Date:
35% SCHEMATIC DESIGN SUBMISSION	5.17.21
65% DESIGN DEVELOPMENT SUBMISSION	6.15.21
65% DESIGN DEVELOPMENT RESUBMISSION	8.25.21

CONSULTANT

IMEG
The FUTURE. Built Smarter www.imegcorp.com
15 SUNNEN DRIVE
SUITE 104
ST. LOUIS, MO 63143
P: 314.645.1132 F: 314.645.1173
PROJECT #18004375.03

ARCHITECT/ENGINEER OF RECORD

Romanyk Consulting
Focusing on what matters
Romanyk Consulting Corp. www.romanykconsulting.com
3308 Preston Road, Suite 350-164, Plano, Texas 75093

STAMP

REGISTERED COMMUNICATIONS DISTRIBUTION DESIGNER
Bicsi
DAVID LARSON
BICSI ID # 105098
EXPIRES 12-31-25
RCDD

Office of Construction and Facilities Management

VA U.S. Department of Veterans Affairs

Drawing Title
BUILDING 03 SECOND FLOOR DEMO PLAN - TECHNOLOGY

Approved:

Phase
FINAL BID DOCUMENTS

Sprinklered

Project Title
EHRM INFRASTRUCTURE UPGRADES - MILWAUKEE, WI

Location
5000 W. NATIONAL AVENUE MILWAUKEE, WI

Issue Date SEPTEMBER 05, 2025
Checked PHINIE
Drawn MAIBEJ

Project Number 695-21-700
Building Number 03
Drawing Number 03-TD102

VA FORM 08 - 6231

Autodesk Docs://OCFM East - Milwaukee EHRM (R24)/T24_18004375.03_VA MilwEHRM_C.rvt
9/3/2025 3:54:33 PM

SHEET NOTES:

1. REFER TO 1/TN400 FOR TECHNOLOGY ROUGH IN DETAIL.
2. ALL NETWORK CABLES ON THIS SHEET SHALL TERMINATE IN TE-3-1454.
3. REFER TO CIVIL DRAWINGS AND T1003 FOR ADDITIONAL PATHWAY INFORMATION.
4. CONTRACTOR TO PROVIDE NEW J-HOOK ROUTES FOR ALL NEW CABLING. J-HOOK SIZE AND QUANTITY TO BE PER MANUFACTURER RECOMMENDATIONS.
5. REFER TO TN500-TN509 FOR RISER DIAGRAMS.
6. REFER TO SHEET TN402 FOR PENETRATION DETAILS.
7. THESE DRAWINGS MAKE THE BEST ATTEMPT TO IDENTIFY EXISTING DATA DROPS/WORK AREA OUTLETS. AS LONG AS THE TOTAL NEWLY INSTALLED DATA DROP COUNT DOES NOT VARY +/- 10% IDENTIFIED ON THESE DRAWINGS, THE CONTRACTOR'S SCOPE SHALL BE UNCHANGED.
8. NEW WORK AREA OUTLETS SHALL BE LOCATED IN EXISTING BOXES. WORK AREA OUTLETS SHOWN ON THIS SHEET MAY NOT BE IN THE EXACT LOCATION AS IDENTIFIED.
9. CONTRACTOR TO INCLUDE AN ALLOWANCE FOR 10% ADDITIONAL 2-PORTS CAT6A INFORMATION OUTLETS IN THEIR PROPOSAL FOR THIS SHEET. FUTURE INFORMATION OUTLET LOCATIONS WILL BE DETERMINED BY THE VA AT A LATER DATE.

KEYNOTES: (#)

1. EXISTING BACKBONE ENTRY POINT. PROTECT IN PLACE. DEMOLISH EXISTING FIBER OPTIC CABLE TO POINTS OF TERMINATION AFTER REDUNDANT PATH IS INSTALLED AND OPERATIONAL. REFER TO ARCHITECTURAL PHASING PLAN FOR ADDITIONAL INFORMATION. CONDUIT ENTERS ON LOWER LEVEL.

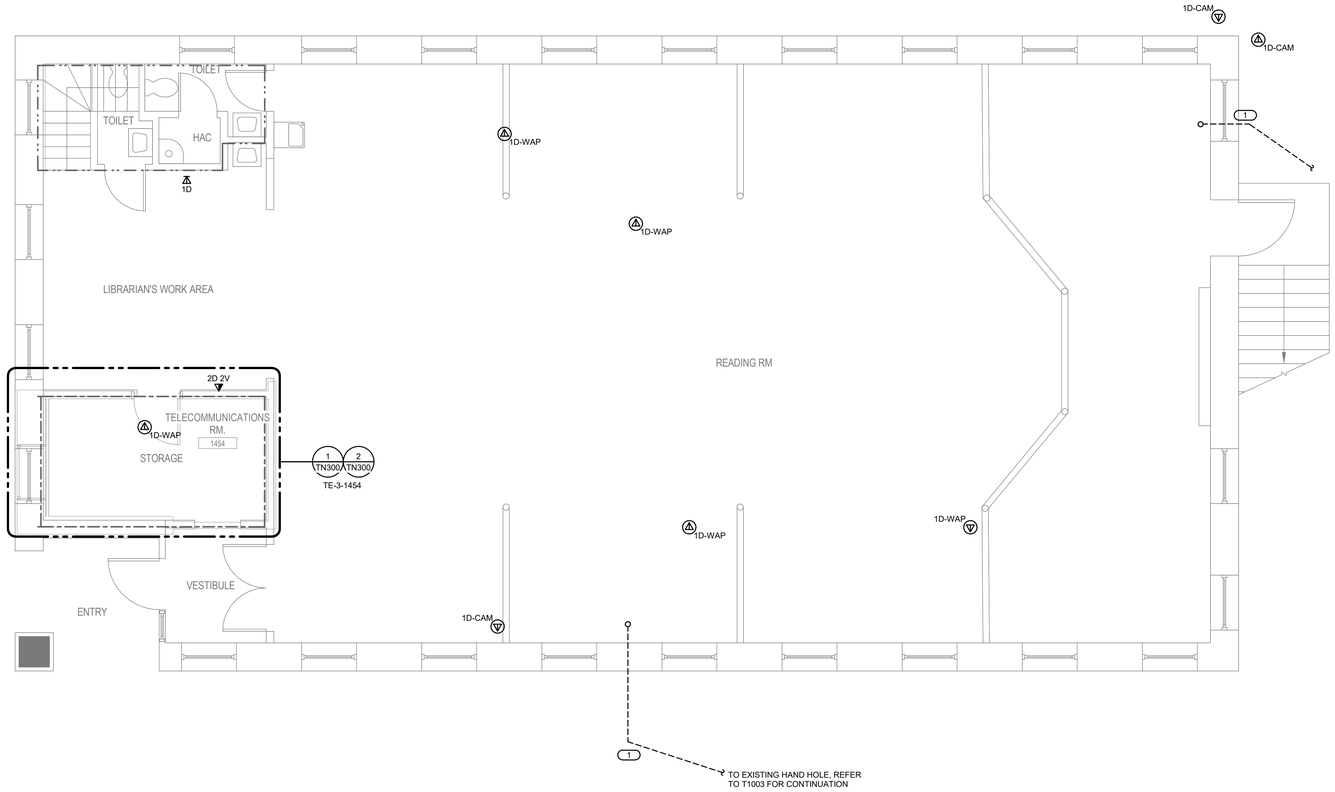

1 BUILDING 03 FIRST FLOOR PLAN - TECHNOLOGY

1/4" = 1'-0"

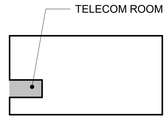

KEY PLAN - BLDG 3

NTS

TRUE NORTH
PLAN NORTH

35% SCHEMATIC DESIGN SUBMISSION	5.17.21
65% DESIGN DEVELOPMENT SUBMISSION	6.15.21
65% DESIGN DEVELOPMENT RESUBMISSION	8.25.21
Revisions:	Date:

CONSULTANT

IMEG
The FUTURE. Built Smarter. www.imegcorp.com
15 SUNNEN DRIVE
SUITE 104
ST. LOUIS, MO 63143
P: 314.645.1132 F: 314.645.1173
PROJECT #18004375.03

ARCHITECT/ENGINEER OF RECORD

Romanyk Consulting
Focusing on what matters
Romanyk Consulting Corp. www.romanykconsulting.com
3308 Preston Road, Suite 350-164, Plano, Texas 75093

STAMP

REGISTERED COMMUNICATIONS DISTRIBUTION DESIGNER
Bicsi
DAVID LARSON
BICSI ID # 105098
Expires 12-31-25
RCDD

Office of Construction and Facilities Management

VA U.S. Department of Veterans Affairs

Drawing Title: BUILDING 03 FIRST FLOOR PLAN - TECHNOLOGY	Phase: FINAL BID DOCUMENTS	Project Title: EHRM INFRASTRUCTURE UPGRADES - MILWAUKEE, WI	Project Number: 695-21-700
			Building Number: 03
Approved:	Sprinklered	Location: 5000 W. NATIONAL AVENUE MILWAUKEE, WI	Drawing Number: 03-TN101
		Issue Date: SEPTEMBER 05, 2025 / Checked: PHINIE / Drawn: MAIBEJ	

VA FORM 08 - 6231

Autodesk Docs://OCFM East - Milwaukee EHRM (R24)/T24_18004375.03_VA MilwEHRM_C.rvt
9/3/2025 3:54:34 PM

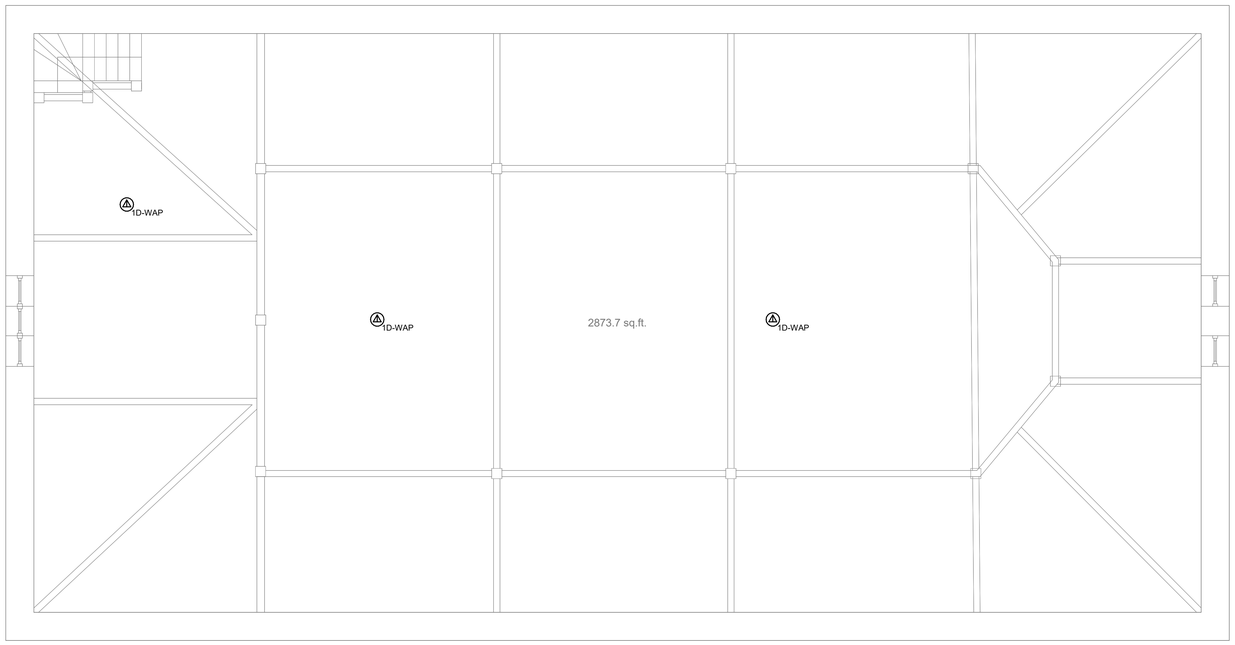

1 BUILDING 03 SECOND FLOOR PLAN - TECHNOLOGY

1/4" = 1'-0"

TRUE NORTH
PLAN NORTH

35% SCHEMATIC DESIGN SUBMISSION	5.17.21
65% DESIGN DEVELOPMENT SUBMISSION	6.15.21
65% DESIGN DEVELOPMENT RESUBMISSION	8.25.21
Revisions:	Date:

CONSULTANT

IMEG
The FUTURE. Built Smarter www.imegcorp.com
15 SUNNEN DRIVE
SUITE 104
ST. LOUIS, MO 63143
P: 314.645.1132 F: 314.645.1173
PROJECT #18004375.03

ARCHITECT/ENGINEER OF RECORD

Romanyk Consulting
Focusing on what matters
Romanyk Consulting Corp. www.romanykconsulting.com
3308 Preston Road, Suite 350-164, Plano, Texas 75093

STAMP

REGISTERED COMMUNICATIONS DISTRIBUTION DESIGNER
Bicsi
DAVID LARSON
BICSI ID # 1050598
Expires 12-31-25
RCDD

Office of Construction and Facilities Management

VA U.S. Department of Veterans Affairs

Drawing Title: BUILDING 03 SECOND FLOOR PLAN - TECHNOLOGY	Phase: FINAL BID DOCUMENTS	Project Title: EHRM INFRASTRUCTURE UPGRADES - MILWAUKEE, WI	Project Number: 695-21-700
			Building Number: 03
Approved:	Sprinklered	Location: 5000 W. NATIONAL AVENUE MILWAUKEE, WI	Drawing Number: 03-TN102
		Issue Date: SEPTEMBER 05, 2025 / Checked: PHINIE / Drawn: MAIBEJ	

VA FORM 08 - 6231

9/3/2025 3:54:35 PM

Autodesk Docs://OCFM East - Milwaukee EHRM (R24)/T24_18004375.03_VA MilwEHRM_C.rvt

SHEET NOTES:

1. REMOVE ALL NETWORK CABLING TO POINTS OF TERMINATION IN ASSOCIATED DATA CLOSET. REFER TO FLOOR PLANS AND SHEET T1001 FOR TR ROOM LOCATIONS.
2. REFER TO ARCHITECTURAL PHASING PLANS FOR WHEN EXISTING CABLING IS ALLOWED TO BE DEMOLISHED.
3. FOR ALL EXISTING WIRELESS ACCESS POINTS AND SURVEILLANCE CAMERAS, DEVICES SHALL REMAIN. SCOPE OF WORK INCLUDES CABLE REPLACEMENT ONLY. COORDINATE WITH COR FOR ANY DOWNTIME OF DEVICES.
4. EXISTING LOCATIONS OF WORK AREA OUTLETS SHOWN ON THIS SHEET MAY NOT NECESSARILY BE IN THE EXACT LOCATION AS IDENTIFIED.

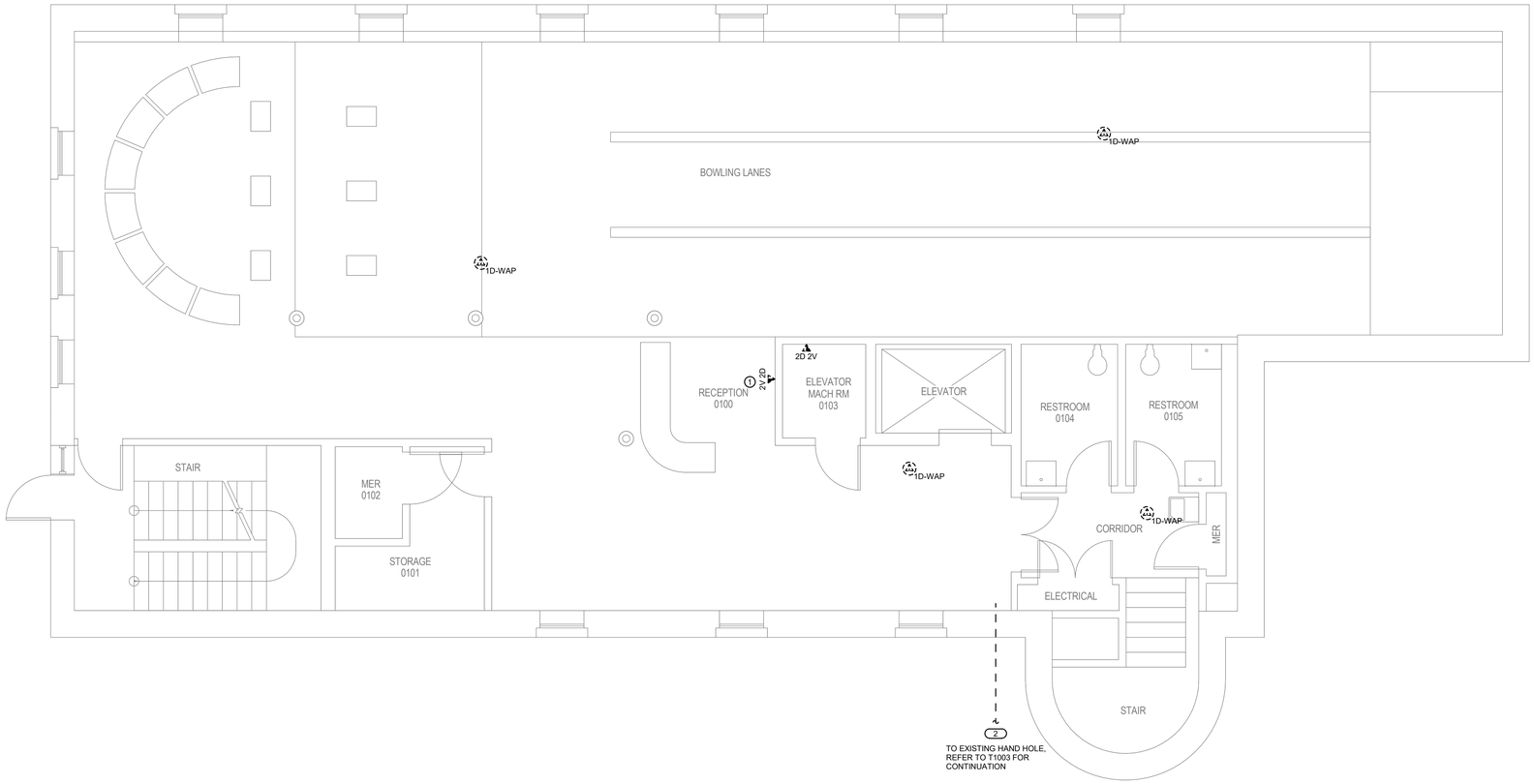

1 BUILDING 04 BASEMENT FLOOR DEMOLITION PLAN - TECHNOLOGY

1/4" = 1'-0"

TRUE NORTH
PLAN NORTH

35% SCHEMATIC DESIGN SUBMISSION	5.17.21
65% DESIGN DEVELOPMENT SUBMISSION	6.15.21
65% DESIGN DEVELOPMENT RESUBMISSION	8.25.21
Revisions:	Date:

CONSULTANT

IMEG
The FUTURE. Built Smarter www.imegcorp.com
15 SUNNEN DRIVE
SUITE 104
ST. LOUIS, MO 63143
P: 314.645.1132 F: 314.645.1173
PROJECT #18004375.03

ARCHITECT/ENGINEER OF RECORD

Romanyk Consulting
Focusing on what matters
Romanyk Consulting Corp. www.romanykconsulting.com
3308 Preston Road, Suite 350-164, Plano, Texas 75093

STAMP

REGISTERED COMMUNICATIONS DISTRIBUTION DESIGNER
Bicsi
DAVID LARSON
BICSI ID # 105098
EXPIRES 12-31-25
RCDD

Office of Construction and Facilities Management

VA U.S. Department of Veterans Affairs

Drawing Title: BUILDING 04 BASEMENT DEMO PLAN - TECHNOLOGY	Phase: FINAL BID DOCUMENTS	Project Title: EHRM INFRASTRUCTURE UPGRADES - MILWAUKEE, WI	Project Number: 695-21-700
Approved:	Sprinklered: FULLY SPRINKLERED	Location: 5000 W. NATIONAL AVENUE MILWAUKEE, WI	Building Number: 04
		Issue Date: SEPTEMBER 05, 2025 / Checked: PHINIE / Drawn: MAIBEJ	Drawing Number: 04-TD100

VA FORM 08 - 6231

Autodesk Docs://OCFM East - Milwaukee EHRM (R24)/T24_18004375.03_VA MilwEHRM_C.rvt

9/3/2025 3:54:36 PM

SHEET NOTES:

1. REMOVE ALL NETWORK CABLING TO POINTS OF TERMINATION IN ASSOCIATED DATA CLOSET. REFER TO FLOOR PLANS AND SHEET T1001 FOR TR ROOM LOCATIONS.
2. REFER TO ARCHITECTURAL PHASING PLANS FOR WHEN EXISTING CABLING IS ALLOWED TO BE DEMOLISHED.
3. FOR ALL EXISTING WIRELESS ACCESS POINTS AND SURVEILLANCE CAMERAS, DEVICES SHALL REMAIN. SCOPE OF WORK INCLUDES CABLE REPLACEMENT ONLY. COORDINATE WITH COR FOR ANY DOWNTIME OF DEVICES.
4. EXISTING LOCATIONS OF WORK AREA OUTLETS SHOWN ON THIS SHEET MAY NOT NECESSARILY BE IN THE EXACT LOCATION AS IDENTIFIED.

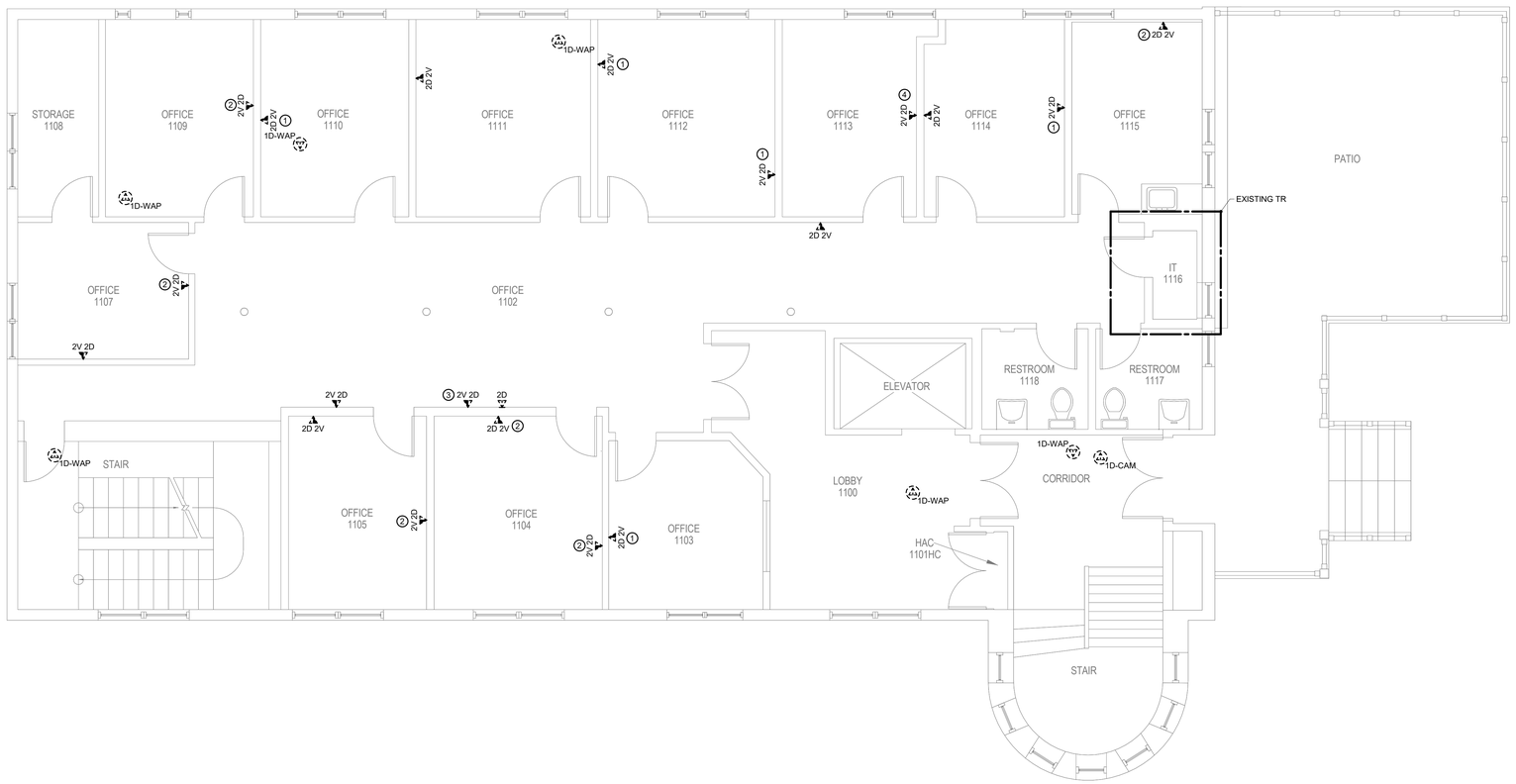

1 BUILDING 04 FIRST FLOOR DEMOLITION PLAN - TECHNOLOGY

1/4" = 1'-0"

TRUE NORTH
PLAN NORTH

Revisions:	Date:
35% SCHEMATIC DESIGN SUBMISSION	5.17.21
65% DESIGN DEVELOPMENT SUBMISSION	6.15.21
65% DESIGN DEVELOPMENT RESUBMISSION	8.25.21

CONSULTANT

IMEG
The FUTURE. Built Smarter www.imegcorp.com
15 SUNNEN DRIVE
SUITE 104
ST. LOUIS, MO 63143
P: 314.645.1132 F: 314.645.1173
PROJECT #18004375.03

ARCHITECT/ENGINEER OF RECORD

Romanyk Consulting
Focusing on what matters
Romanyk Consulting Corp. www.romanykconsulting.com
3308 Preston Road, Suite 350-164, Plano, Texas 75093

STAMP

REGISTERED COMMUNICATIONS DISTRIBUTION DESIGNER
Bicsi
DAVID LARSON
BICSI ID # 106098
EXPIRES 12-31-25
RCDD

Office of Construction and Facilities Management

VA U.S. Department of Veterans Affairs

Drawing Title BUILDING 04 FIRST FLOOR DEMO PLAN - TECHNOLOGY	**Phase** FINAL BID DOCUMENTS	**Project Title** EHRM INFRASTRUCTURE UPGRADES - MILWAUKEE, WI	**Project Number** 695-21-700
Approved:	**Sprinklered** FULLY SPRINKLERED	**Location** 5000 W. NATIONAL AVENUE MILWAUKEE, WI	**Building Number** 04
		Issue Date SEPTEMBER 05, 2025 / **Checked** PHINIE / **Drawn** MAIBEJ	**Drawing Number** 04-TD101

VA FORM 08 - 6231

Autodesk Docs://OCFM East - Milwaukee EHRM (R24)/T24_18004375.03_VA MilwEHRM_C.rvt

9/3/2025 3:54:37 PM

SHEET NOTES:

1. REMOVE ALL NETWORK CABLING TO POINTS OF TERMINATION IN ASSOCIATED DATA CLOSET. REFER TO FLOOR PLANS AND SHEET T1001 FOR TR ROOM LOCATIONS.
2. REFER TO ARCHITECTURAL PHASING PLANS FOR WHEN EXISTING CABLING IS ALLOWED TO BE DEMOLISHED.
3. FOR ALL EXISTING WIRELESS ACCESS POINTS AND SURVEILLANCE CAMERAS, DEVICES SHALL REMAIN. SCOPE OF WORK INCLUDES CABLE REPLACEMENT ONLY. COORDINATE WITH COR FOR ANY DOWNTIME OF DEVICES.
4. EXISTING LOCATIONS OF WORK AREA OUTLETS SHOWN ON THIS SHEET MAY NOT NECESSARILY BE IN THE EXACT LOCATION AS IDENTIFIED.

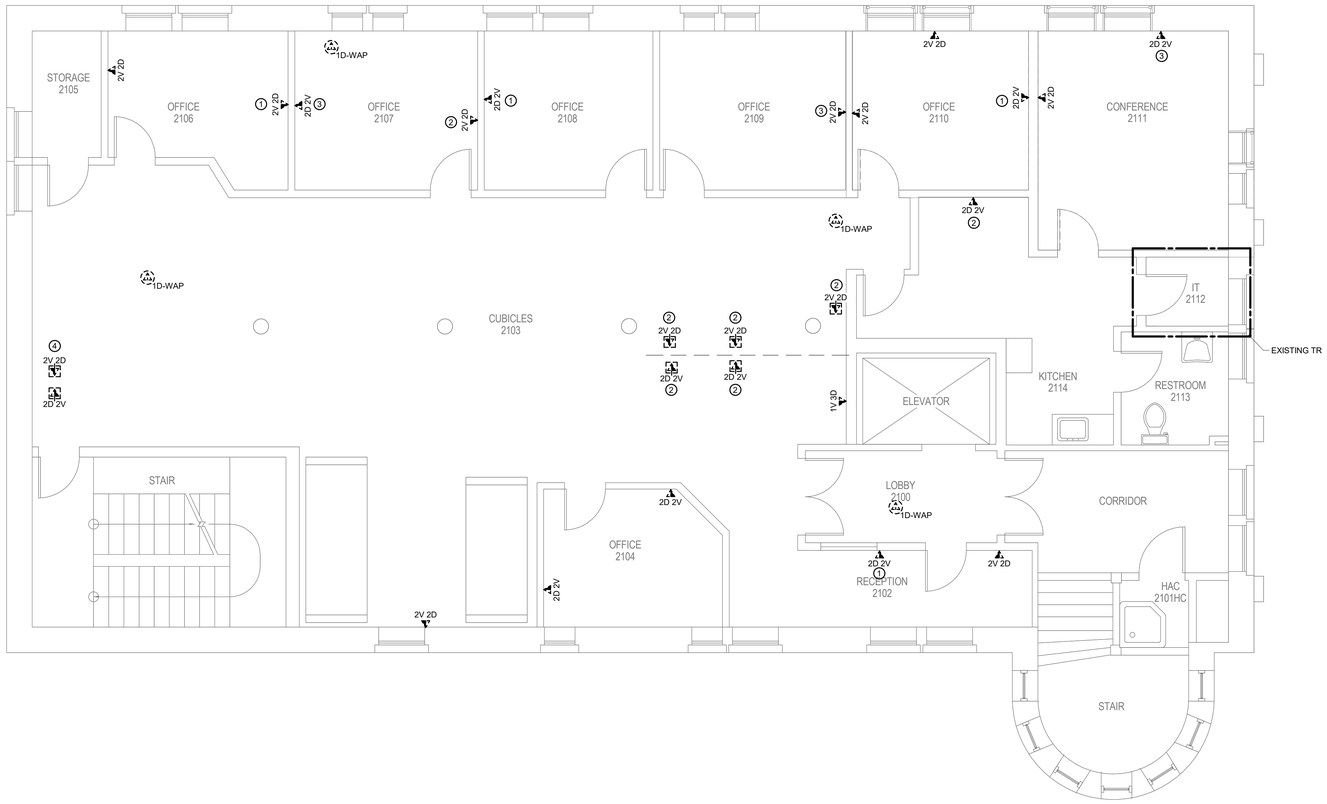

1 BUILDING 04 SECOND FLOOR DEMOLITION PLAN - TECHNOLOGY

1/4" = 1'-0"

TRUE NORTH
PLAN NORTH

35% SCHEMATIC DESIGN SUBMISSION	5.17.21
65% DESIGN DEVELOPMENT SUBMISSION	6.15.21
65% DESIGN DEVELOPMENT RESUBMISSION	8.25.21
Revisions:	Date:

CONSULTANT

IMEG
The FUTURE. Built Smarter www.imegcorp.com
15 SUNNEN DRIVE
SUITE 104
ST. LOUIS, MO 63143
P: 314.645.1132 F: 314.645.1173
PROJECT #18004375.03

ARCHITECT/ENGINEER OF RECORD

Romanyk Consulting
Focusing on what matters
Romanyk Consulting Corp. www.romanykconsulting.com
3308 Preston Road, Suite 350-164, Plano, Texas 75093

STAMP

REGISTERED COMMUNICATIONS DISTRIBUTION DESIGNER
Bicsi
DAVID LARSON
BICSI ID # 105098
Expires 12-31-25
RCDD

Office of Construction and Facilities Management

VA U.S. Department of Veterans Affairs

Drawing Title: BUILDING 04 SECOND FLOOR DEMO PLAN - TECHNOLOGY	Phase: FINAL BID DOCUMENTS	Project Title: EHRM INFRASTRUCTURE UPGRADES - MILWAUKEE, WI	Project Number: 695-21-700
Approved:	Sprinklered: FULLY SPRINKLERED	Location: 5000 W. NATIONAL AVENUE MILWAUKEE, WI	Building Number: 04
		Issue Date: SEPTEMBER 05, 2025 / Checked: PHINIE / Drawn: MAIBEJ	Drawing Number: 04-TD102

VA FORM 08 - 6231

9/3/2025 3:54:38 PM

Autodesk Docs://OCFM East - Milwaukee EHRM (R24)/T24_18004375.03_VA MilwEHRM_C.rvt

SHEET NOTES:

1. ALL NETWORK CABLES ON THIS SHEET SHALL TERMINATE IN TR-4-2110.
2. REFER TO CIVIL DRAWINGS AND T1003 FOR ADDITIONAL PATHWAY INFORMATION.
3. CONTRACTOR TO PROVIDE NEW J-HOOK ROUTES FOR ALL NEW CABLING. J-HOOK SIZE AND QUANTITY TO BE PER MANUFACTURER RECOMMENDATIONS.
4. REFER TO TN500-TN509 FOR RISER DIAGRAMS.
5. REFER TO SHEET TN402 FOR PENETRATION DETAILS.
6. THESE DRAWINGS MAKE THE BEST ATTEMPT TO IDENTIFY EXISTING DATA DROPS/WORK AREA OUTLETS. AS LONG AS THE TOTAL NEWLY INSTALLED DATA DROP COUNT DOES NOT VARY +/- 10% IDENTIFIED ON THESE DRAWINGS, THE CONTRACTOR'S SCOPE SHALL BE UNCHANGED.
7. NEW WORK AREA OUTLETS SHALL BE LOCATED IN EXISTING BOXES. WORK AREA OUTLETS SHOWN ON THIS SHEET MAY NOT BE IN THE EXACT LOCATION AS IDENTIFIED.
8. CONTRACTOR TO INCLUDE AN ALLOWANCE FOR 10% ADDITIONAL 2-PORTS CAT6A INFORMATION OUTLETS IN THEIR PROPOSAL FOR THIS SHEET. FUTURE INFORMATION OUTLET LOCATIONS WILL BE DETERMINED BY THE VA AT A LATER DATE.

KEYNOTES: (#)

1. TWO (2) 4" CONDUITS TO BACKBONE PATH.
2. EXISTING BACKBONE ENTRY POINT. PROTECT IN PLACE. DEMOLISH EXISTING FIBER OPTIC CABLE TO POINTS OF TERMINATION AFTER REDUNDANT PATH IS INSTALLED AND OPERATIONAL. REFER TO ARCHITECTURAL PHASING PLAN FOR ADDITIONAL INFORMATION. CONDUIT ENTERS ON LOWER LEVEL.

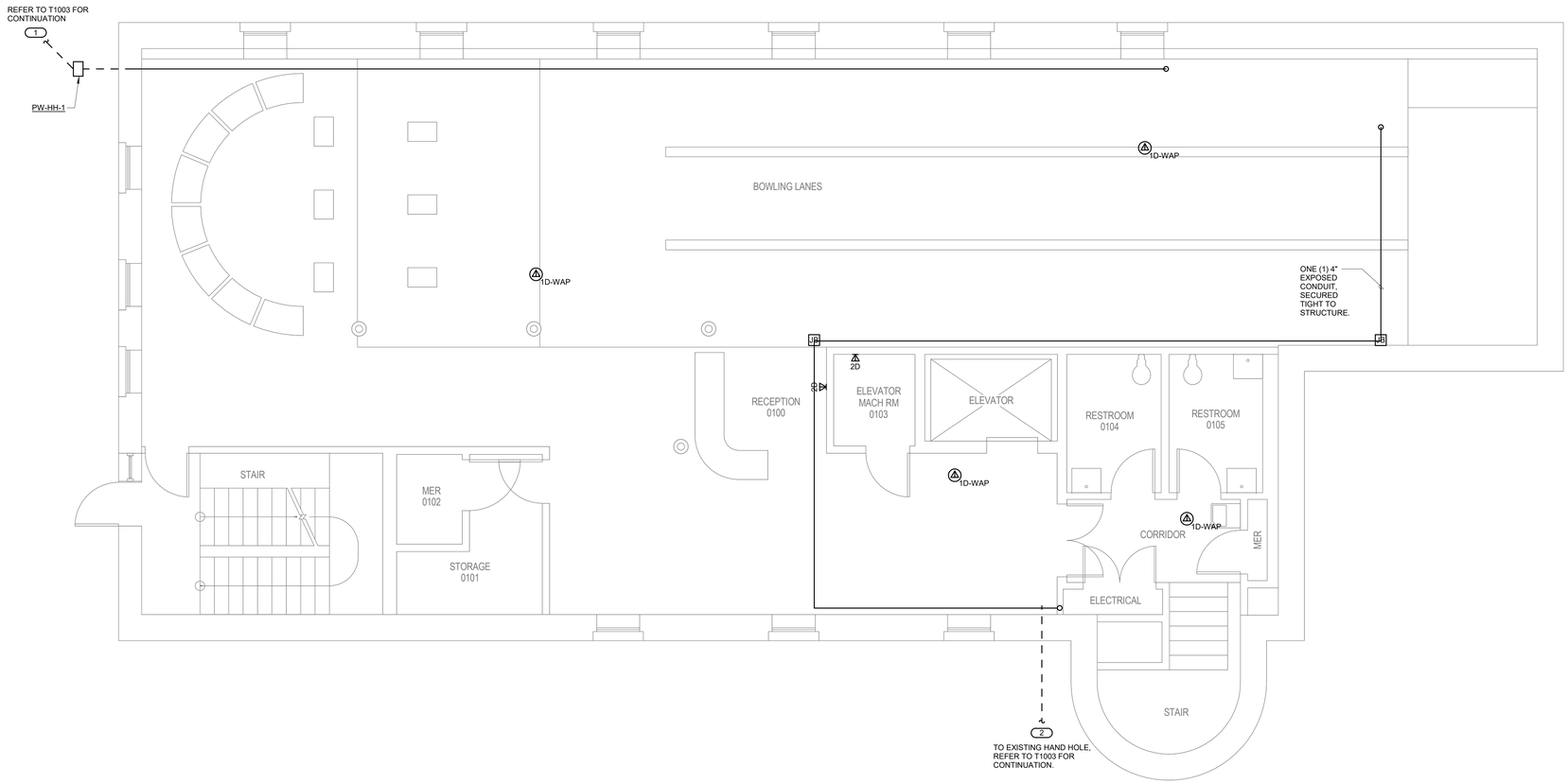

1 BUILDING 04 BASEMENT PLAN - TECHNOLOGY

1/4" = 1'-0"

TRUE NORTH
PLAN NORTH

35% SCHEMATIC DESIGN SUBMISSION	5.17.21
65% DESIGN DEVELOPMENT SUBMISSION	6.15.21
65% DESIGN DEVELOPMENT RESUBMISSION	8.25.21
Revisions:	Date:

CONSULTANT

IMEG
The FUTURE. Built Smarter www.imegcorp.com
15 SUNNEN DRIVE
SUITE 104
ST. LOUIS, MO 63143
P: 314.645.1132 F: 314.645.1173
PROJECT #18004375.03

ARCHITECT/ENGINEER OF RECORD

Romanyk Consulting
Focusing on what matters
Romanyk Consulting Corp. www.romanykconsulting.com
3308 Preston Road, Suite 350-164, Plano, Texas 75093

STAMP

REGISTERED COMMUNICATIONS DISTRIBUTION DESIGNER
Bicsi
DAVID LARSON
BICSI ID # 105098
EXPIRES 12-31-25
RCDD

Office of Construction and Facilities Management

VA U.S. Department of Veterans Affairs

Drawing Title: BUILDING 04 BASEMENT PLAN - TECHNOLOGY	Phase: FINAL BID DOCUMENTS	Project Title: EHRM INFRASTRUCTURE UPGRADES - MILWAUKEE, WI	Project Number: 695-21-700
Approved:	Sprinklered: FULLY SPRINKLERED	Location: 5000 W. NATIONAL AVENUE MILWAUKEE, WI	Building Number: 04
		Issue Date: SEPTEMBER 05, 2025 / Checked: PHINIE / Drawn: MAIBEJ	Drawing Number: 04-TN100

VA FORM 08 - 6231

Autodesk Docs://OCFM East - Milwaukee EHRM (R24)/T24_18004375.03_VA MilwEHRM_C.rvt
9/3/2025 3:54:39 PM

SHEET NOTES:

1. REFER TO 1/TN400 FOR TECHNOLOGY ROUGH IN DETAIL.
2. ALL NETWORK CABLES ON THIS SHEET SHALL TERMINATE IN TR-4-2110.
3. CONTRACTOR TO PROVIDE NEW J-HOOK ROUTES FOR ALL NEW CABLING. J-HOOK SIZE AND QUANTITY TO BE PER MANUFACTURER RECOMMENDATIONS.
4. REFER TO TN500-TN509 FOR RISER DIAGRAMS.
5. REFER TO SHEET TN402 FOR PENETRATION DETAILS.
6. THESE DRAWINGS MAKE THE BEST ATTEMPT TO IDENTIFY EXISTING DATA DROPS/WORK AREA OUTLETS. AS LONG AS THE TOTAL NEWLY INSTALLED DATA DROP COUNT DOES NOT VARY +/- 10% IDENTIFIED ON THESE DRAWINGS, THE CONTRACTOR'S SCOPE SHALL BE UNCHANGED.
7. NEW WORK AREA OUTLETS SHALL BE LOCATED IN EXISTING BOXES. WORK AREA OUTLETS SHOWN ON THIS SHEET MAY NOT BE IN THE EXACT LOCATION AS IDENTIFIED.
8. CONTRACTOR TO INCLUDE AN ALLOWANCE FOR 10% ADDITIONAL 2-PORTS CAT6A INFORMATION OUTLETS IN THEIR PROPOSAL FOR THIS SHEET. FUTURE INFORMATION OUTLET LOCATIONS WILL BE DETERMINED BY THE VA AT A LATER DATE.

KEYNOTES: (#)

1. PROVIDE 25 PAIR VOICE COPPER CABLE FROM EXISTING WALL FIELD TO NEW TR, ROOM 2110.

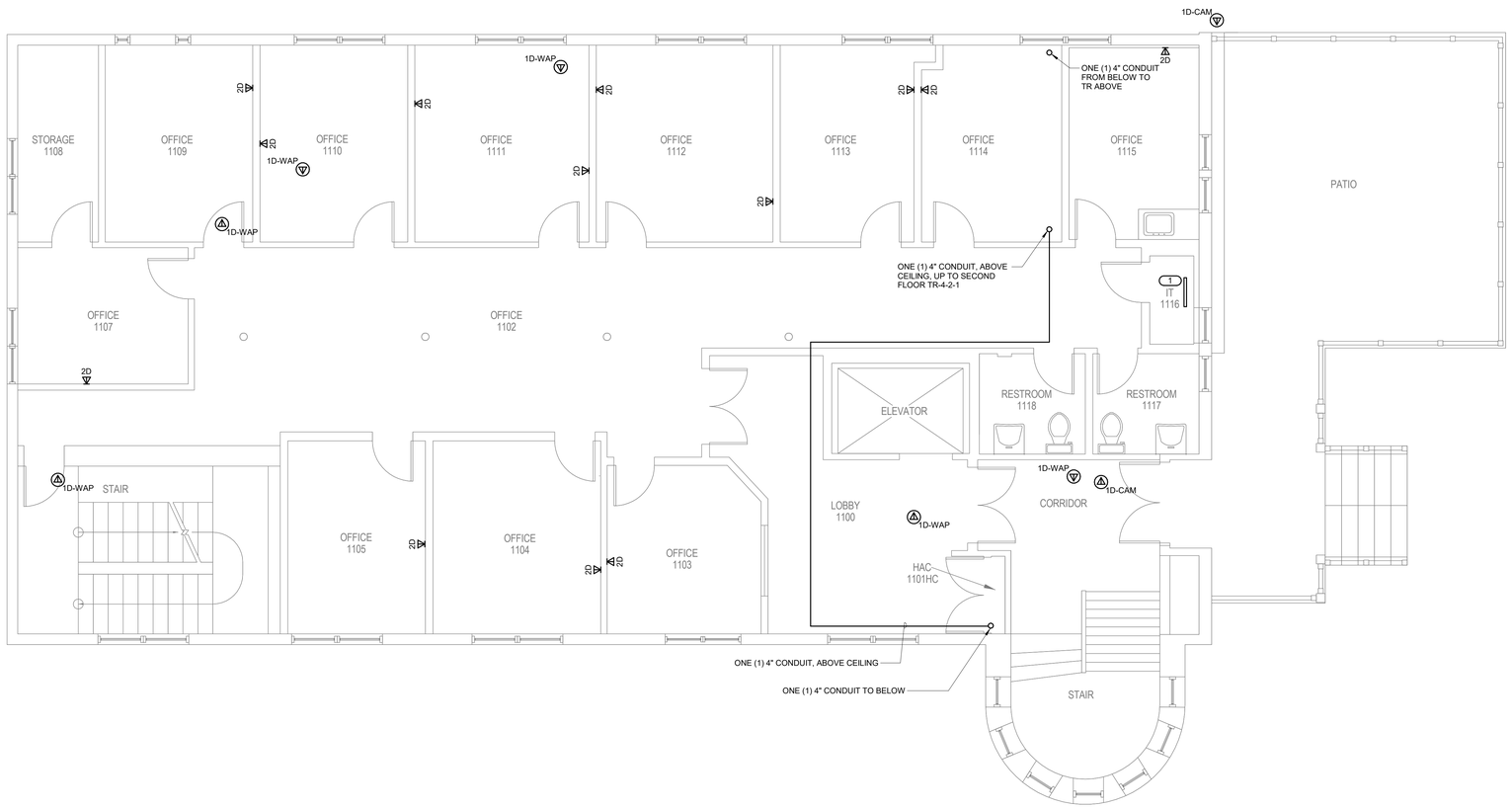

1 BUILDING 04 FIRST FLOOR PLAN - TECHNOLOGY

1/4" = 1'-0"

TRUE NORTH
PLAN NORTH

Revisions:	Date:
35% SCHEMATIC DESIGN SUBMISSION	5.17.21
65% DESIGN DEVELOPMENT SUBMISSION	6.15.21
65% DESIGN DEVELOPMENT RESUBMISSION	8.25.21

CONSULTANT

IMEG
The FUTURE. Built Smarter www.imegcorp.com
15 SUNNEN DRIVE
SUITE 104
ST. LOUIS, MO 63143
P: 314.645.1132 F: 314.645.1173
PROJECT #18004375.03

ARCHITECT/ENGINEER OF RECORD

Romanyk Consulting
Focusing on what matters
Romanyk Consulting Corp. www.romanykconsulting.com
3308 Preston Road, Suite 350-164, Plano, Texas 75093

STAMP

REGISTERED COMMUNICATIONS DISTRIBUTION DESIGNER
Bicsi
DAVID LARSON
BICSI ID # 106098
EXPIRES 12-31-25
RCDD

Office of Construction and Facilities Management

VA U.S. Department of Veterans Affairs

Drawing Title: BUILDING 04 FIRST FLOOR PLAN - TECHNOLOGY	Phase: FINAL BID DOCUMENTS	Project Title: EHRM INFRASTRUCTURE UPGRADES - MILWAUKEE, WI	Project Number: 695-21-700
			Building Number: 04
Approved:	Sprinklered: FULLY SPRINKLERED	Location: 5000 W. NATIONAL AVENUE MILWAUKEE, WI	Drawing Number: 04-TN101
		Issue Date: SEPTEMBER 05, 2025 / Checked: PHINIE / Drawn: MAIBEJ	

VA FORM 08 - 6231

9/3/2025 3:54:40 PM

Autodesk Docs://OCFM East - Milwaukee EHRM (R24)/T24_18004375.03_VA MilwEHRM_C.rvt

SHEET NOTES:

1. REFER TO 1/TN400 FOR TECHNOLOGY ROUGH IN DETAIL.
2. ALL NETWORK CABLES ON THIS SHEET SHALL TERMINATE IN TR-4-2110.
3. CONTRACTOR TO PROVIDE NEW J-HOOK ROUTES FOR ALL NEW CABLING. J-HOOK SIZE AND QUANTITY TO BE PER MANUFACTURER RECOMMENDATIONS.
4. REFER TO TN500-TN509 FOR RISER DIAGRAMS.
5. REFER TO SHEET TN402 FOR PENETRATION DETAILS.
6. THESE DRAWINGS MAKE THE BEST ATTEMPT TO IDENTIFY EXISTING DATA DROPS/WORK AREA OUTLETS. AS LONG AS THE TOTAL NEWLY INSTALLED DATA DROP COUNT DOES NOT VARY +/- 10% IDENTIFIED ON THESE DRAWINGS, THE CONTRACTOR'S SCOPE SHALL BE UNCHANGED.
7. NEW WORK AREA OUTLETS SHALL BE LOCATED IN EXISTING BOXES. WORK AREA OUTLETS SHOWN ON THIS SHEET MAY NOT BE IN THE EXACT LOCATION AS IDENTIFIED.
8. CONTRACTOR TO INCLUDE AN ALLOWANCE FOR 10% ADDITIONAL 2-PORTS CAT6A INFORMATION OUTLETS IN THEIR PROPOSAL FOR THIS SHEET. FUTURE INFORMATION OUTLET LOCATIONS WILL BE DETERMINED BY THE VA AT A LATER DATE.

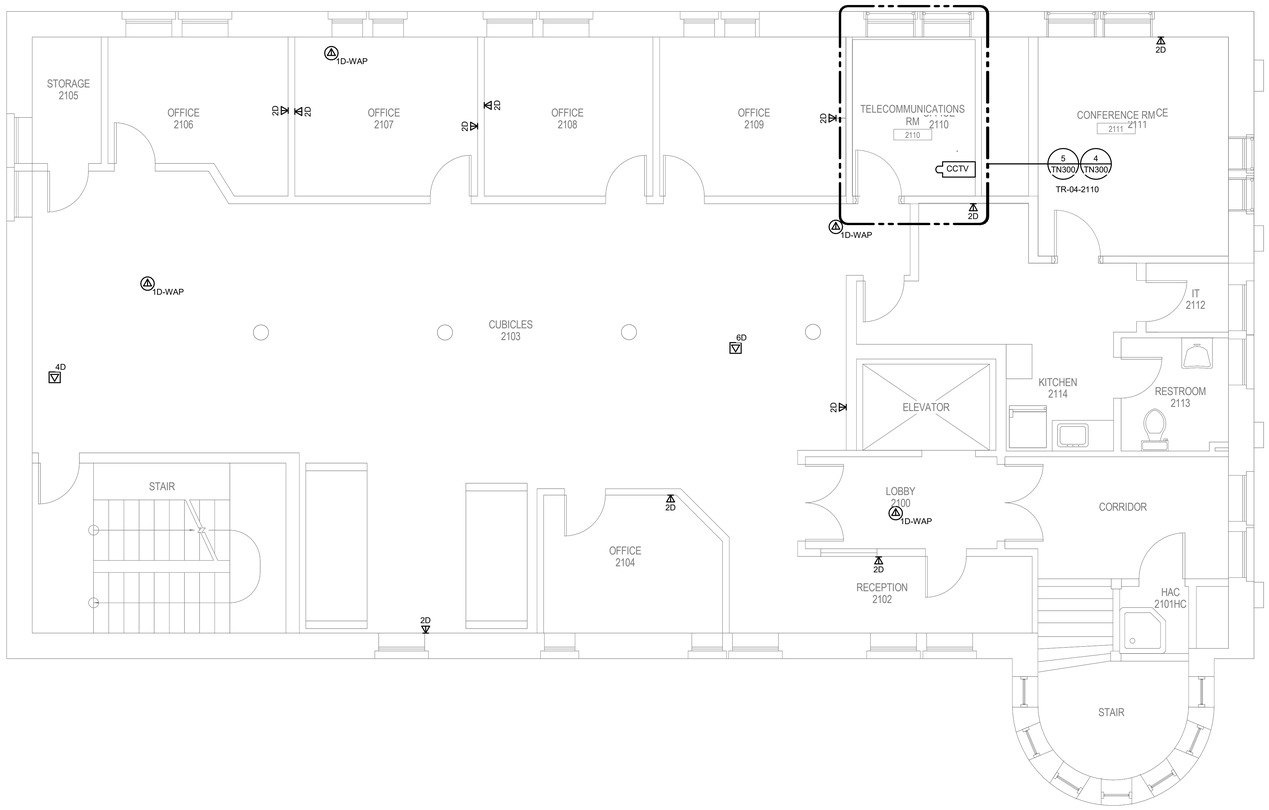

1 BUILDING 04 SECOND FLOOR PLAN - TECHNOLOGY

1/4" = 1'-0"

TRUE NORTH
PLAN NORTH

Revisions:	Date:
35% SCHEMATIC DESIGN SUBMISSION	5.17.21
65% DESIGN DEVELOPMENT SUBMISSION	6.15.21
65% DESIGN DEVELOPMENT RESUBMISSION	8.25.21

CONSULTANT

IMEG
The FUTURE. Built Smarter www.imegcorp.com
15 SUNNEN DRIVE
SUITE 104
ST. LOUIS, MO 63143
P: 314.645.1132 F: 314.645.1173
PROJECT #18004375.03

ARCHITECT/ENGINEER OF RECORD

Romanyk Consulting
Focusing on what matters
Romanyk Consulting Corp. www.romanykconsulting.com
3308 Preston Road, Suite 350-164, Plano, Texas 75093

STAMP

REGISTERED COMMUNICATIONS DISTRIBUTION DESIGNER
Bicsi
DAVID LARSON
BICSI ID # 106098
Expires 12-31-25
RCDD

Office of Construction and Facilities Management

VA U.S. Department of Veterans Affairs

Drawing Title: BUILDING 04 SECOND FLOOR PLAN - TECHNOLOGY

Approved:

Phase: FINAL BID DOCUMENTS

Sprinklered: FULLY SPRINKLERED

Project Title: EHRM INFRASTRUCTURE UPGRADES - MILWAUKEE, WI

Location: 5000 W. NATIONAL AVENUE MILWAUKEE, WI

Issue Date: SEPTEMBER 05, 2025 | Checked: PHINIE | Drawn: MAIBEJ

Project Number: 695-21-700

Building Number: 04

Drawing Number: 04-TN102

VA FORM 08 - 6231

Autodesk Docs://OCFM East - Milwaukee EHRM (R24)/T24_18004375.03_VA MilwEHRM_C.rvt

9/3/2025 3:54:41 PM

SHEET NOTES:

1. REMOVE ALL NETWORK CABLING TO POINTS OF TERMINATION IN ASSOCIATED DATA CLOSET. REFER TO FLOOR PLANS AND SHEET T1001 FOR TR ROOM LOCATIONS.
2. REFER TO ARCHITECTURAL PHASING PLANS FOR WHEN EXISTING CABLING IS ALLOWED TO BE DEMOLISHED.
3. FOR ALL EXISTING WIRELESS ACCESS POINTS AND SURVEILLANCE CAMERAS, DEVICES SHALL REMAIN. SCOPE OF WORK INCLUDES CABLE REPLACEMENT ONLY. COORDINATE WITH COR FOR ANY DOWNTIME OF DEVICES.
4. EXISTING LOCATIONS OF WORK AREA OUTLETS SHOWN ON THIS SHEET MAY NOT NECESSARILY BE IN THE EXACT LOCATION AS IDENTIFIED.

KEYNOTES: #

1. EXISTING DATA CLOSET, PROTECT IN PLACE.

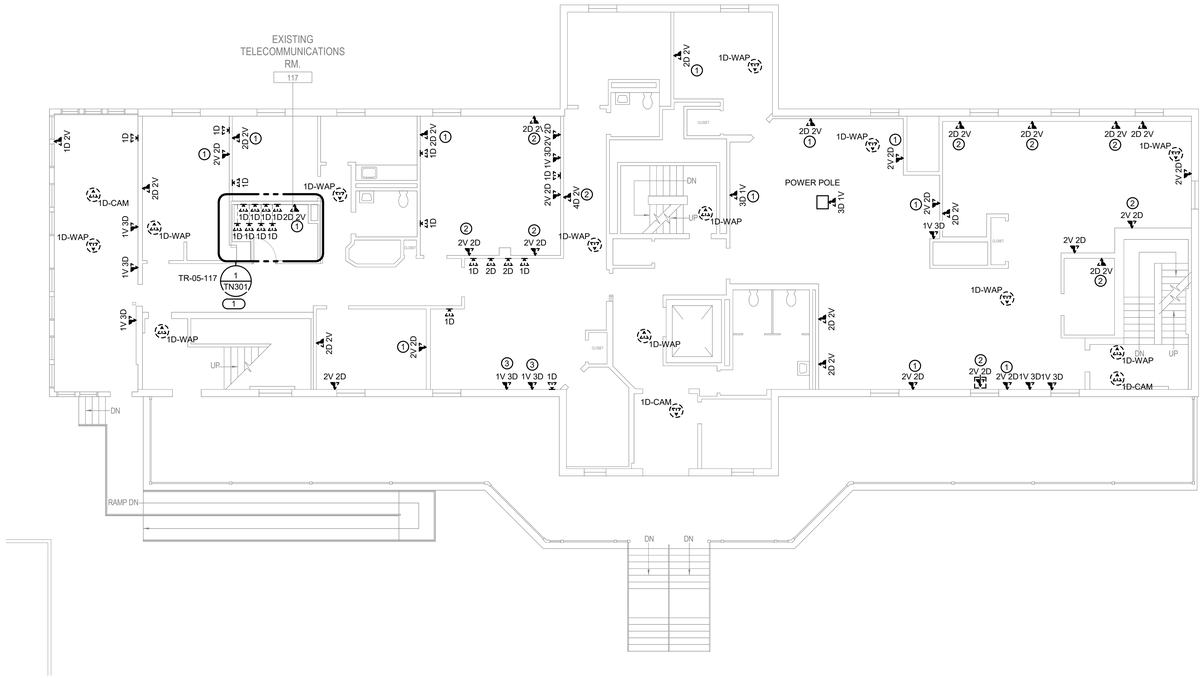

1 BUILDING 05 FIRST FLOOR DEMOLITION - TECHNOLOGY

1/8" = 1'-0"

Revisions:	Date:
35% SCHEMATIC DESIGN SUBMISSION	5.17.21
65% DESIGN DEVELOPMENT SUBMISSION	6.15.21
65% DESIGN DEVELOPMENT RESUBMISSION	8.25.21

CONSULTANT

IMEG
The FUTURE Built Smarter www.imegcorp.com
15 SUNNEN DRIVE
SUITE 104
ST. LOUIS, MO 63143
P: 314.645.1132 F: 314.645.1173
PROJECT #18004375.03

ARCHITECT/ENGINEER OF RECORD

Romanyk Consulting
Focusing on what matters
Romanyk Consulting Corp. www.romanykconsulting.com
3308 Preston Road, Suite 350-164, Plano, Texas 75093

STAMP

REGISTERED COMMUNICATIONS DISTRIBUTION DESIGNER
Bicsi
DAVID LARSON
BICSI ID # 106098
EXPIRES 12-31-25
RCDD

Office of Construction and Facilities Management

VA U.S. Department of Veterans Affairs

Drawing Title: BUILDING 05 FIRST FLOOR DEMO - TECHNOLOGY

Approved:

Phase: FINAL BID DOCUMENTS

Sprinklered: FULLY SPRINKLERED

Project Title: EHRM INFRASTRUCTURE UPGRADES - MILWAUKEE, WI

Location: 5000 W. NATIONAL AVENUE MILWAUKEE, WI

Issue Date: SEPTEMBER 05, 2025 | Checked: PHINIE | Drawn: MAIBEJ

Project Number: 695-21-700

Building Number: 05

Drawing Number: 05-TD101

TRUE NORTH
PLAN NORTH

VA FORM 08 - 6231

Autodesk Docs://OCFM East - Milwaukee EHRM (R24)/T24_18004375.03_VA MilwEHRM_C.rvt

9/3/2025 3:54:42 PM

SHEET NOTES:

1. REMOVE ALL NETWORK CABLING TO POINTS OF TERMINATION IN ASSOCIATED DATA CLOSET. REFER TO FLOOR PLANS AND SHEET T1001 FOR TR ROOM LOCATIONS.
2. REFER TO ARCHITECTURAL PHASING PLANS FOR WHEN EXISTING CABLING IS ALLOWED TO BE DEMOLISHED.
3. FOR ALL EXISTING WIRELESS ACCESS POINTS AND SURVEILLANCE CAMERAS, DEVICES SHALL REMAIN. SCOPE OF WORK INCLUDES CABLE REPLACEMENT ONLY. COORDINATE WITH COR FOR ANY DOWNTIME OF DEVICES.
4. EXISTING LOCATIONS OF WORK AREA OUTLETS SHOWN ON THIS SHEET MAY NOT NECESSARILY BE IN THE EXACT LOCATION AS IDENTIFIED.

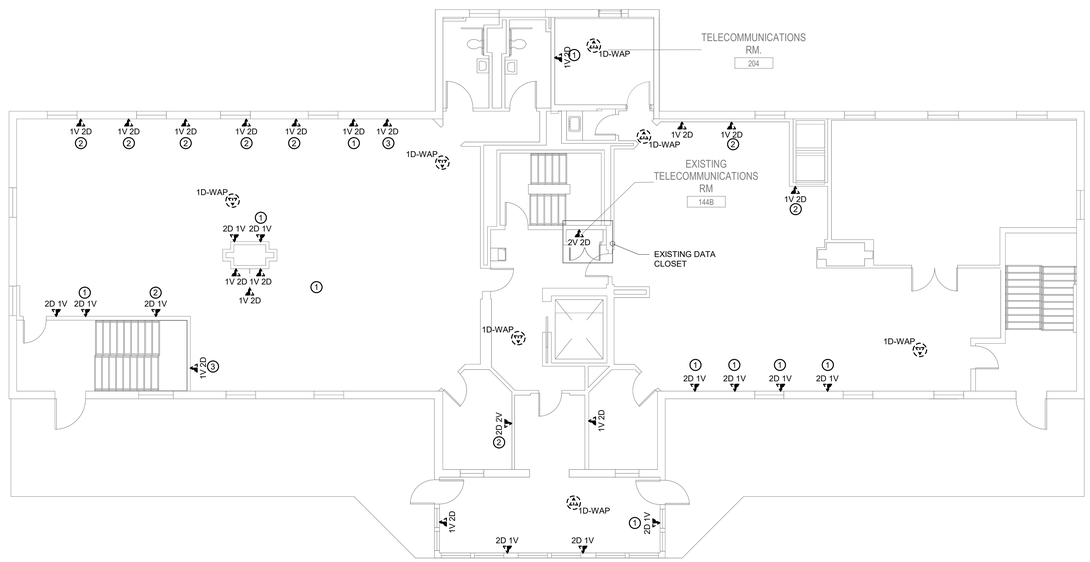

1 BUILDING 05 SECOND FLOOR DEMOLITION PLAN - TECHNOLOGY

1/8" = 1'-0"

TRUE NORTH
PLAN NORTH

35% SCHEMATIC DESIGN SUBMISSION	5.17.21
65% DESIGN DEVELOPMENT SUBMISSION	6.15.21
65% DESIGN DEVELOPMENT RESUBMISSION	8.25.21
Revisions:	Date:

CONSULTANT

IMEG
The FUTURE. Built Smarter. www.imegcorp.com
15 SUNNEN DRIVE
SUITE 104
ST. LOUIS, MO 63143
P: 314.645.1132 F: 314.645.1173
PROJECT #18004375.03

ARCHITECT/ENGINEER OF RECORD

Romanyk Consulting
Focusing on what matters
Romanyk Consulting Corp. www.romanykconsulting.com
3308 Preston Road, Suite 350-164, Plano, Texas 75093

STAMP

REGISTERED COMMUNICATIONS DISTRIBUTION DESIGNER
BICSI
DAVID LARSON
BICSI ID # 106098
EXPIRES 12-31-25
RCDD

Office of Construction and Facilities Management

VA U.S. Department of Veterans Affairs

Drawing Title BUILDING 05 SECOND FLOOR DEMO PLAN - TECHNOLOGY	**Phase** FINAL BID DOCUMENTS	**Project Title** EHRM INFRASTRUCTURE UPGRADES - MILWAUKEE, WI	**Project Number** 695-21-700
Approved:	**Sprinklered** FULLY SPRINKLERED	**Location** 5000 W. NATIONAL AVENUE MILWAUKEE, WI	**Building Number** 05
		Issue Date SEPTEMBER 05, 2025 / **Checked** PHINIE / **Drawn** MAIBEJ	**Drawing Number** 05-TD102

VA FORM 08 - 6231

Autodesk Docs://OCFM East - Milwaukee EHRM (R24)/T24_18004375.03_VA MilwEHRM_C.rvt

9/3/2025 3:54:43 PM

SHEET NOTES:

1. REMOVE ALL NETWORK CABLING TO POINTS OF TERMINATION IN ASSOCIATED DATA CLOSET. REFER TO FLOOR PLANS AND SHEET T1001 FOR TR ROOM LOCATIONS.
2. REFER TO ARCHITECTURAL PHASING PLANS FOR WHEN EXISTING CABLING IS ALLOWED TO BE DEMOLISHED.
3. FOR ALL EXISTING WIRELESS ACCESS POINTS AND SURVEILLANCE CAMERAS, DEVICES SHALL REMAIN. SCOPE OF WORK INCLUDES CABLE REPLACEMENT ONLY. COORDINATE WITH COR FOR ANY DOWNTIME OF DEVICES.
4. EXISTING LOCATIONS OF WORK AREA OUTLETS SHOWN ON THIS SHEET MAY NOT NECESSARILY BE IN THE EXACT LOCATION AS IDENTIFIED.

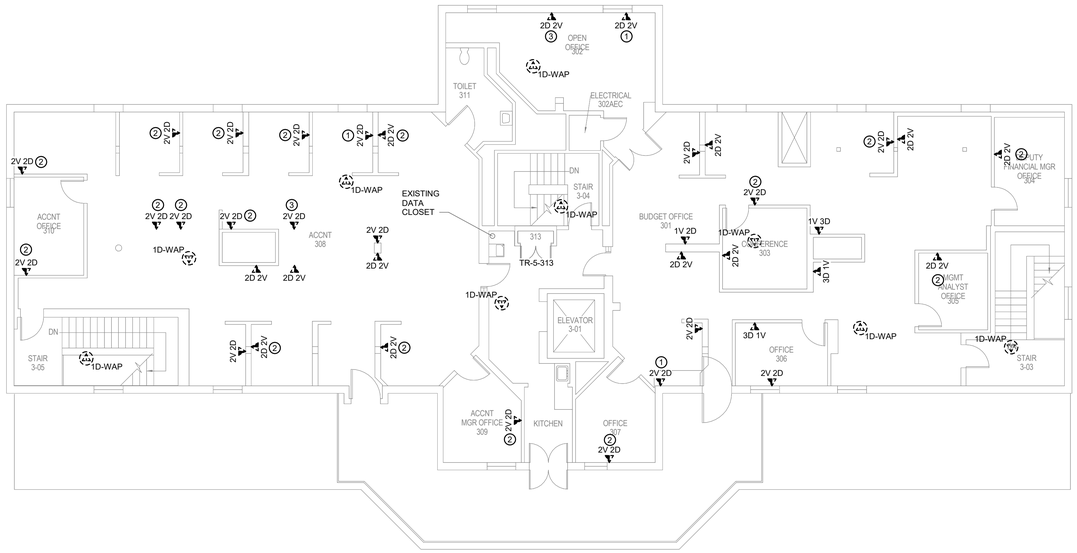

1 BUILDING 05 THIRD FLOOR DEMOLITION PLAN - TECHNOLOGY

1/8" = 1'-0"

TRUE NORTH
PLAN NORTH

35% SCHEMATIC DESIGN SUBMISSION	5.17.21
65% DESIGN DEVELOPMENT SUBMISSION	6.15.21
65% DESIGN DEVELOPMENT RESUBMISSION	8.25.21
Revisions:	Date:

CONSULTANT

IMEG
The FUTURE. Built Smarter www.imegcorp.com
15 SUNNEN DRIVE
SUITE 104
ST. LOUIS, MO 63143
P: 314.645.1132 F: 314.645.1173
PROJECT #18004375.03

ARCHITECT/ENGINEER OF RECORD

Romanyk Consulting
Focusing on what matters
Romanyk Consulting Corp. www.romanykconsulting.com
3308 Preston Road, Suite 350-164, Plano, Texas 75093

STAMP

REGISTERED COMMUNICATIONS DISTRIBUTION DESIGNER
Bicsi
DAVID LARSON
BICSI ID # 1050598
Expires 12-31-25
RCDD

Office of Construction and Facilities Management

VA U.S. Department of Veterans Affairs

Drawing Title: BUILDING 05 THIRD FLOOR DEMO PLAN - TECHNOLOGY

Approved:

Phase: FINAL BID DOCUMENTS

Sprinklered: FULLY SPRINKLERED

Project Title: EHRM INFRASTRUCTURE UPGRADES - MILWAUKEE, WI

Location: 5000 W. NATIONAL AVENUE MILWAUKEE, WI

Issue Date: SEPTEMBER 05, 2025 | Checked: PHINIE | Drawn: MAIBEJ

Project Number: 695-21-700

Building Number: 05

Drawing Number: 05-TD103

VA FORM 08 - 6231

Autodesk Docs://OCFM East - Milwaukee EHRM (R24)/T24_18004375.03_VA MilwEHRM_C.rvt

9/3/2025 3:54:44 PM

SHEET NOTES:

1. ALL NETWORK CABLES ON THIS SHEET SHALL TERMINATE IN TR-05-117.
2. REFER TO CIVIL DRAWINGS AND T1003 FOR ADDITIONAL PATHWAY INFORMATION.
3. CONTRACTOR TO PROVIDE NEW J-HOOK ROUTES FOR ALL NEW CABLING. J-HOOK SIZE AND QUANTITY TO BE PER MANUFACTURER RECOMMENDATIONS.
4. REFER TO TN500-TN509 FOR RISER DIAGRAMS.
5. REFER TO SHEET TN402 FOR PENETRATION DETAILS.
6. THESE DRAWINGS MAKE THE BEST ATTEMPT TO IDENTIFY EXISTING DATA DROPS/WORK AREA OUTLETS. AS LONG AS THE TOTAL NEWLY INSTALLED DATA DROP COUNT DOES NOT VARY +/- 10% IDENTIFIED ON THESE DRAWINGS, THE CONTRACTOR'S SCOPE SHALL BE UNCHANGED.
7. NEW WORK AREA OUTLETS SHALL BE LOCATED IN EXISTING BOXES. WORK AREA OUTLETS SHOWN ON THIS SHEET MAY NOT BE IN THE EXACT LOCATION AS IDENTIFIED.
8. CONTRACTOR TO INCLUDE AN ALLOWANCE FOR 10% ADDITIONAL 2-PORTS CAT6A INFORMATION OUTLETS IN THEIR PROPOSAL FOR THIS SHEET. FUTURE INFORMATION OUTLET LOCATIONS WILL BE DETERMINED BY THE VA AT A LATER DATE.

KEYNOTES: (#)

1. ACCESS CONTROL PANEL PANEL LOCATION. GC TO COORDINATE EXACT LOCATION AND HEIGHT WITH COR TO RE-CONNECT TO SWITCH/RACK TE IN SAME ROOM WITH CAT6A CABLE AS NECESSARY.
2. EXISTING BACKBONE ENTRY POINT, PROTECT IN PLACE. DEMOLISH EXISTING FIBER OPTIC CABLE TO POINTS OF TERMINATION AFTER REDUNDANT PATH IS INSTALLED AND OPERATIONAL. REFER TO ARCHITECTURAL PHASING PLAN FOR ADDITIONAL INFORMATION. CONDUIT ENTERS ON LOWER LEVEL.

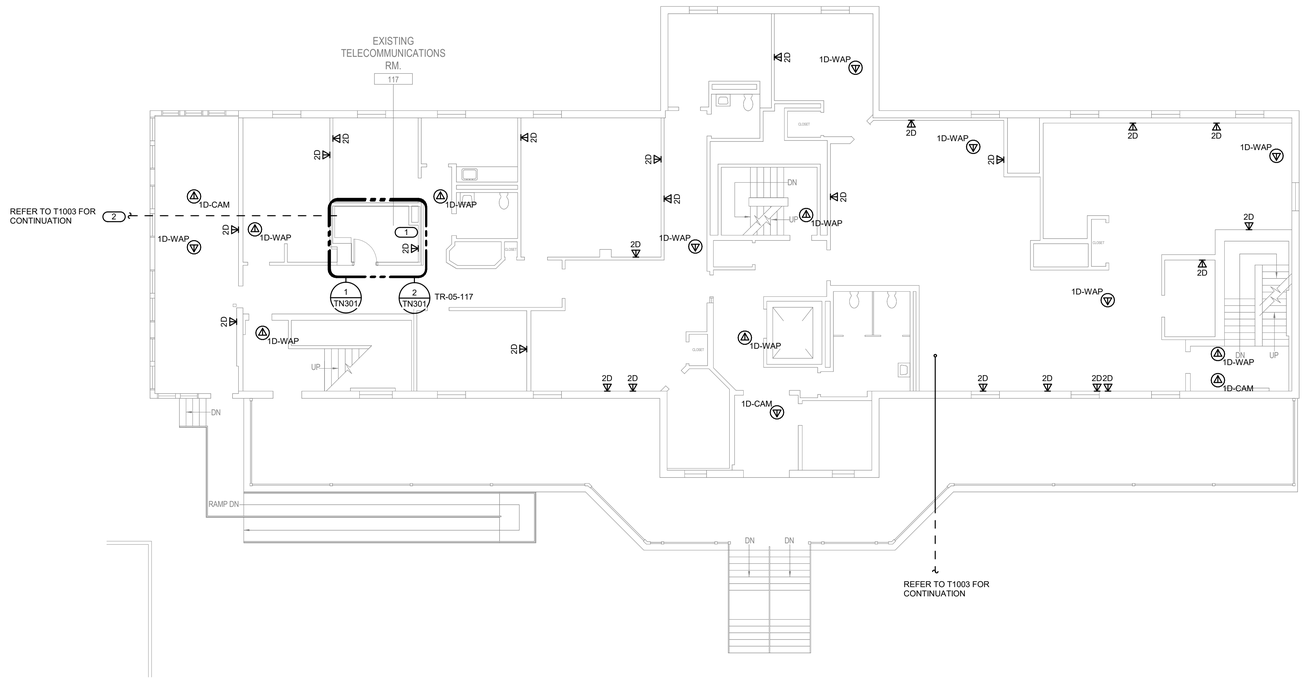

1 BUILDING 05 FIRST FLOOR PLAN - TECHNOLOGY

1/8" = 1'-0"

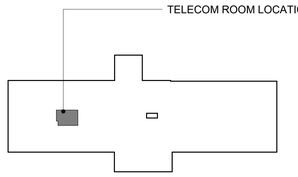

KEY PLAN - BLDG 5 1ST

NTS

TRUE NORTH
PLAN NORTH

35% SCHEMATIC DESIGN SUBMISSION	5.17.21
65% DESIGN DEVELOPMENT SUBMISSION	6.15.21
65% DESIGN DEVELOPMENT RESUBMISSION	8.25.21
Revisions:	Date:

CONSULTANT

IMEG
The FUTURE. Built Smarter www.imegcorp.com
15 SUNNEN DRIVE
SUITE 104
ST. LOUIS, MO 63143
P: 314.645.1132 F: 314.645.1173
PROJECT #18004375.03

ARCHITECT/ENGINEER OF RECORD

Romanyk Consulting
Focusing on what matters
Romanyk Consulting Corp. www.romanykconsulting.com
3308 Preston Road, Suite 350-164, Plano, Texas 75093

STAMP

REGISTERED COMMUNICATIONS DISTRIBUTION DESIGNER
BICSI
DAVID LARSON
BICSI ID # 106098
Expires 12-31-25
RCDD

Office of Construction and Facilities Management

VA U.S. Department of Veterans Affairs

Drawing Title: BUILDING 05 FIRST FLOOR PLAN - TECHNOLOGY

Approved:

Phase: FINAL BID DOCUMENTS

Sprinklered: FULLY SPRINKLERED

Project Title: EHRM INFRASTRUCTURE UPGRADES - MILWAUKEE, WI

Location: 5000 W. NATIONAL AVENUE MILWAUKEE, WI

Issue Date: SEPTEMBER 05, 2025

Checked: PHINIE

Drawn: MAIBEJ

Project Number: 695-21-700

Building Number: 05

Drawing Number: 05-TN101

VA FORM 08 - 6231

Autodesk Docs://OCFM East - Milwaukee EHRM (R24)/T24_18004375.03_VA MilwEHRM_C.rvt

9/3/2025 3:54:45 PM

SHEET NOTES:

1. REFER TO 1/TN400 FOR TECHNOLOGY ROUGH IN DETAIL.
2. ALL NETWORK CABLES ON THIS SHEET SHALL TERMINATE IN TR-5-204.
3. CONTRACTOR TO PROVIDE NEW J-HOOK ROUTES FOR ALL NEW CABLING. J-HOOK SIZE AND QUANTITY TO BE PER MANUFACTURER RECOMMENDATIONS.
4. REFER TO TN500-TN509 FOR RISER DIAGRAMS.
5. REFER TO SHEET TN402 FOR PENETRATION DETAILS.
6. THESE DRAWINGS MAKE THE BEST ATTEMPT TO IDENTIFY EXISTING DATA DROPS/WORK AREA OUTLETS. AS LONG AS THE TOTAL NEWLY INSTALLED DATA DROP COUNT DOES NOT VARY +/- 10% IDENTIFIED ON THESE DRAWINGS, THE CONTRACTOR'S SCOPE SHALL BE UNCHANGED.
7. NEW WORK AREA OUTLETS SHALL BE LOCATED IN EXISTING BOXES. WORK AREA OUTLETS SHOWN ON THIS SHEET MAY NOT BE IN THE EXACT LOCATION AS IDENTIFIED.
8. CONTRACTOR TO INCLUDE AN ALLOWANCE FOR 10% ADDITIONAL 2-PORTS CAT6A INFORMATION OUTLETS IN THEIR PROPOSAL FOR THIS SHEET. FUTURE INFORMATION OUTLET LOCATIONS WILL BE DETERMINED BY THE VA AT A LATER DATE.

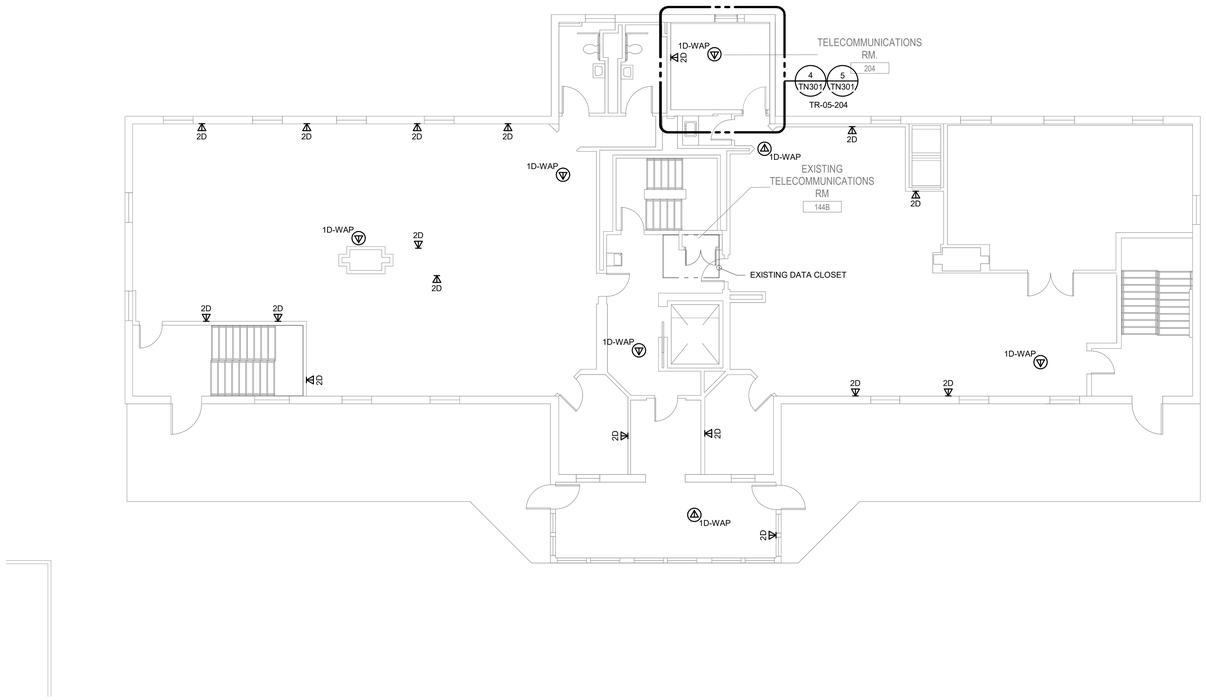

1 BUILDING 05 SECOND FLOOR PLAN - TECHNOLOGY

1/8" = 1'-0"

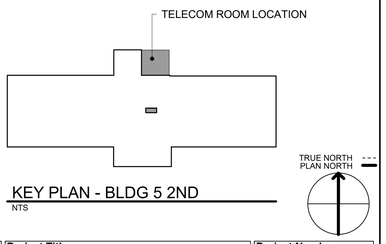

KEY PLAN - BLDG 5 2ND

NTS

Revisions:	Date:
35% SCHEMATIC DESIGN SUBMISSION	5.17.21
65% DESIGN DEVELOPMENT SUBMISSION	6.15.21
65% DESIGN DEVELOPMENT RESUBMISSION	8.25.21

CONSULTANT

IMEG
The FUTURE. Built Smarter www.imegcorp.com
15 SUNNEN DRIVE
SUITE 104
ST. LOUIS, MO 63143
P: 314.645.1132 F: 314.645.1173
PROJECT #18004375.03

ARCHITECT/ENGINEER OF RECORD

Romanyk Consulting
Focusing on what matters
Romanyk Consulting Corp. www.romanykconsulting.com
3308 Preston Road, Suite 350-164, Plano, Texas 75093

STAMP

REGISTERED COMMUNICATIONS DISTRIBUTION DESIGNER
Bicsi
DAVID LARSON
BICSI ID # 106098
EXPIRES 12-31-25
RCDD

Office of Construction and Facilities Management

VA U.S. Department of Veterans Affairs

Drawing Title BUILDING 05 SECOND FLOOR PLAN - TECHNOLOGY	**Phase** FINAL BID DOCUMENTS	**Project Title** EHRM INFRASTRUCTURE UPGRADES - MILWAUKEE, WI	**Project Number** 695-21-700
			Building Number 05
Approved:	**Sprinklered** FULLY SPRINKLERED	**Location** 5000 W. NATIONAL AVENUE MILWAUKEE, WI	**Drawing Number** 05-TN102
		Issue Date SEPTEMBER 05, 2025 / **Checked** PHINIE / **Drawn** MAIBEJ	

VA FORM 08 - 6231

Autodesk Docs://OCFM East - Milwaukee EHRM (R24)/724_18004375.03_VA MilwEHRM_C.rvt

9/3/2025 3:54:46 PM

Graphic Scale: 1/8" = 1'-0"
Graphic Scale: 1/16" = 1'-0"
Graphic Scale: 3/32" = 1'-0"
Graphic Scale: 1/4" = 1'-0"
Graphic Scale: 3/16" = 1'-0"
Graphic Scale: 1/2" = 1'-0"
Graphic Scale: 3/8" = 1'-0"
Graphic Scale: 3/4" = 1'-0"
Graphic Scale: 1" = 1'-0"
Graphic Scale: 1 1/2" = 1'-0"

SHEET NOTES:

1. ALL NETWORK CABLES ON THIS SHEET SHALL TERMINATE IN TR-05-204 .
2. CONTRACTOR TO PROVIDE NEW J-HOOK ROUTES FOR ALL NEW CABLING. J-HOOK SIZE AND QUANTITY TO BE PER MANUFACTURER RECOMMENDATIONS.
3. REFER TO TN500-TN509 FOR RISER DIAGRAMS.
4. REFER TO SHEET TN402 FOR PENETRATION DETAILS.
5. THESE DRAWINGS MAKE THE BEST ATTEMPT TO IDENTIFY EXISTING DATA DROPS/WORK AREA OUTLETS. AS LONG AS THE TOTAL NEWLY INSTALLED DATA DROP COUNT DOES NOT VARY +/- 10% IDENTIFIED ON THESE DRAWINGS, THE CONTRACTOR'S SCOPE SHALL BE UNCHANGED.
6. NEW WORK AREA OUTLETS SHALL BE LOCATED IN EXISTING BOXES. WORK AREA OUTLETS SHOWN ON THIS SHEET MAY NOT BE IN THE EXACT LOCATION AS IDENTIFIED.
7. CONTRACTOR TO INCLUDE AN ALLOWANCE FOR 10% ADDITIONAL 2-PORTS CAT6A INFORMATION OUTLETS IN THEIR PROPOSAL FOR THIS SHEET. FUTURE INFORMATION OUTLET LOCATIONS WILL BE DETERMINED BY THE VA AT A LATER DATE.

KEYNOTES: (#)

1. USE EXISTING CLOSET AS CABLE PASS-THRU FOR HORIZONTAL CABLES ON 3RD FLOOR TO TERMINATE IN CLOSET ON LEVEL 2.

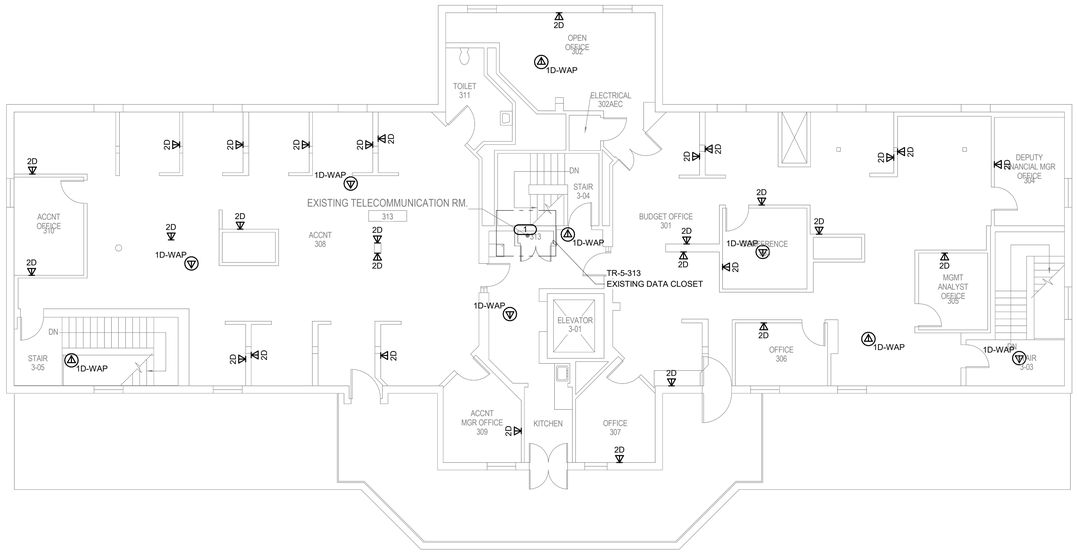

1 BUILDING 05 THIRD FLOOR PLAN - TECHNOLOGY

1/8" = 1'-0"

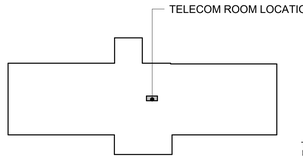

KEY PLAN - BLDG 5

NTS

Revisions:	Date:
35% SCHEMATIC DESIGN SUBMISSION	5.17.21
65% DESIGN DEVELOPMENT SUBMISSION	6.15.21
65% DESIGN DEVELOPMENT RESUBMISSION	8.25.21

CONSULTANT

IMEG
The FUTURE. Built Smarter. www.imegcorp.com
15 SUNNEN DRIVE
SUITE 104
ST. LOUIS, MO 63143
P: 314.645.1132 F: 314.645.1173
PROJECT #18004375.03

ARCHITECT/ENGINEER OF RECORD

Romanyk Consulting
Focusing on what matters
Romanyk Consulting Corp. www.romanykconsulting.com
3308 Preston Road, Suite 350-164, Plano, Texas 75093

STAMP

REGISTERED COMMUNICATIONS DISTRIBUTION DESIGNER
BICSI
DAVID LARSON
BICSI ID # 106098
EXPIRES 12-31-25
RCDD

Office of Construction and Facilities Management

VA U.S. Department of Veterans Affairs

Drawing Title
BUILDING 05 THIRD FLOOR PLAN - TECHNOLOGY

Approved:

Phase
FINAL BID DOCUMENTS

Sprinklered
FULLY SPRINKLERED

Project Title
EHRM INFRASTRUCTURE UPGRADES - MILWAUKEE, WI

Location
5000 W. NATIONAL AVENUE MILWAUKEE, WI

Issue Date SEPTEMBER 05, 2025 | **Checked** PHINIE | **Drawn** MAIBEJ

Project Number 695-21-700

Building Number 05

Drawing Number 05-TN103

VA FORM 08 - 6231

Autodesk Docs://OCFM East - Milwaukee EHRM (R24)/T24_18004375.03_VA MilwEHRM_C.rvt

9/3/2025 3:54:47 PM

SHEET NOTES:

1. REMOVE ALL NETWORK CABLING TO POINTS OF TERMINATION IN ASSOCIATED DATA CLOSET. REFER TO FLOOR PLANS AND SHEET T1001 FOR TR ROOM LOCATIONS.
2. REFER TO ARCHITECTURAL PHASING PLANS FOR WHEN EXISTING CABLING IS ALLOWED TO BE DEMOLISHED.
3. FOR ALL EXISTING WIRELESS ACCESS POINTS AND SURVEILLANCE CAMERAS, DEVICES SHALL REMAIN. SCOPE OF WORK INCLUDES CABLE REPLACEMENT ONLY. COORDINATE WITH COR FOR ANY DOWNTIME OF DEVICES.
4. EXISTING LOCATIONS OF WORK AREA OUTLETS SHOWN ON THIS SHEET MAY NOT NECESSARILY BE IN THE EXACT LOCATION AS IDENTIFIED.

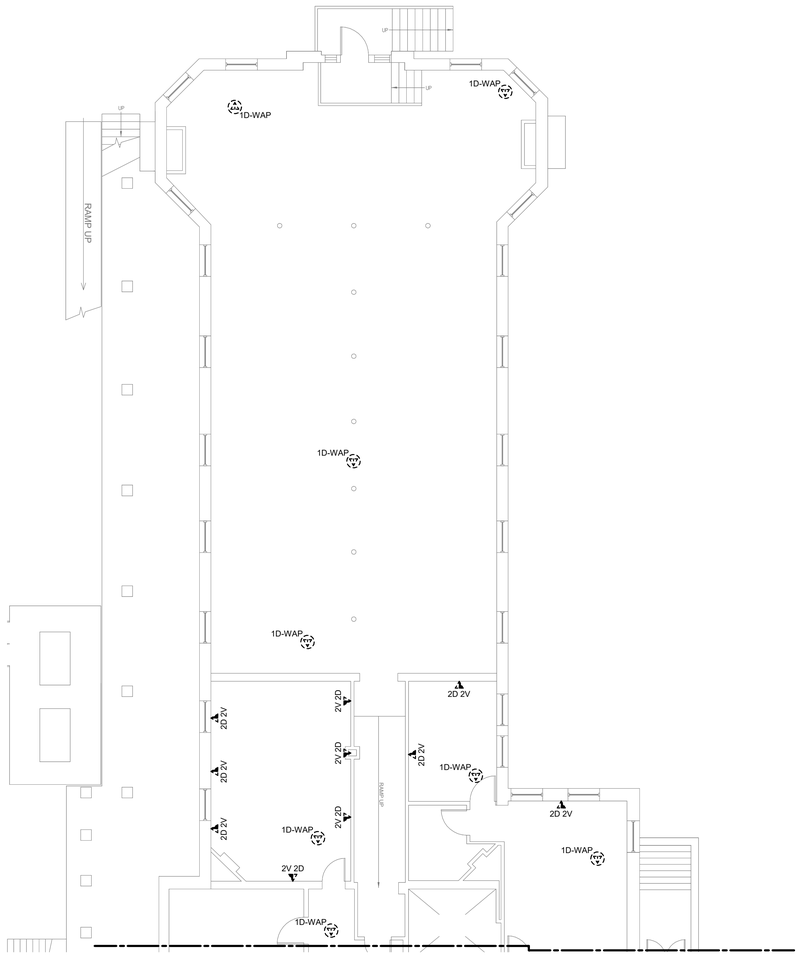

1 BUILDING 06 BASEMENT FLOOR DEMOLITION PLAN - TECHNOLOGY - AREA A NORTH

1/8" = 1'-0"

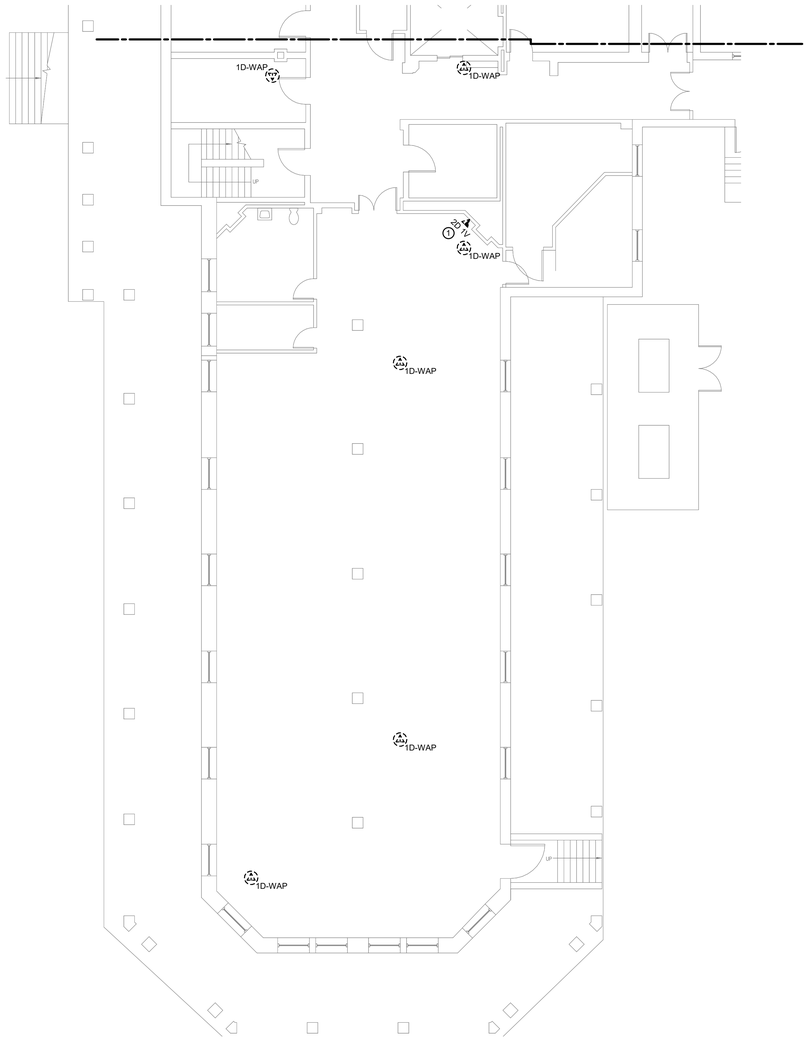

2 BUILDING 06 BASEMENT FLOOR DEMOLITION PLAN - TECHNOLOGY - AREA A SOUTH

1/8" = 1'-0"

TRUE NORTH
PLAN NORTH

35% SCHEMATIC DESIGN SUBMISSION	5.17.21
65% DESIGN DEVELOPMENT SUBMISSION	6.15.21
65% DESIGN DEVELOPMENT RESUBMISSION	8.25.21
Revisions:	Date:

CONSULTANT

IMEG
The FUTURE. Built Smarter www.imegcorp.com
15 SUNNEN DRIVE
SUITE 104
ST. LOUIS, MO 63143
P: 314.645.1132 F: 314.645.1173
PROJECT #18004375.03

ARCHITECT/ENGINEER OF RECORD

Romanyk Consulting
Focusing on what matters
Romanyk Consulting Corp. www.romanykconsulting.com
3308 Preston Road, Suite 350-164, Plano, Texas 75093

STAMP

REGISTERED COMMUNICATIONS DISTRIBUTION DESIGNER
Bicsi
DAVID LARSON
BICSI ID # 106098
Expires 12-31-25
RCDD

Office of Construction and Facilities Management

VA U.S. Department of Veterans Affairs

Drawing Title
BUILDING 06 BASEMENT DEMO PLAN - TECHNOLOGY - AREA A

Approved:

Phase
FINAL BID DOCUMENTS

Sprinklered
FULLY SPRINKLERED

Project Title
EHRM INFRASTRUCTURE UPGRADES - MILWAUKEE, WI

Location
5000 W. NATIONAL AVENUE MILWAUKEE, WI

Issue Date SEPTEMBER 05, 2025
Checked PHINIE
Drawn MAIBEJ

Project Number 695-21-700
Building Number 06
Drawing Number 06-TD100A

VA FORM 08 - 6231

Autodesk Docs://OCFM East - Milwaukee EHRM (R24)/T24_18004375.03_VA MilwEHRM_C.rvt
9/3/2026 3:54:48 PM

SHEET NOTES:

1. REMOVE ALL NETWORK CABLING TO POINTS OF TERMINATION IN ASSOCIATED DATA CLOSET. REFER TO FLOOR PLANS AND SHEET T1001 FOR TR ROOM LOCATIONS.
2. REFER TO ARCHITECTURAL PHASING PLANS FOR WHEN EXISTING CABLING IS ALLOWED TO BE DEMOLISHED.
3. FOR ALL EXISTING WIRELESS ACCESS POINTS AND SURVEILLANCE CAMERAS, DEVICES SHALL REMAIN. SCOPE OF WORK INCLUDES CABLE REPLACEMENT ONLY. COORDINATE WITH COR FOR ANY DOWNTIME OF DEVICES.
4. EXISTING LOCATIONS OF WORK AREA OUTLETS SHOWN ON THIS SHEET MAY NOT NECESSARILY BE IN THE EXACT LOCATION AS IDENTIFIED.

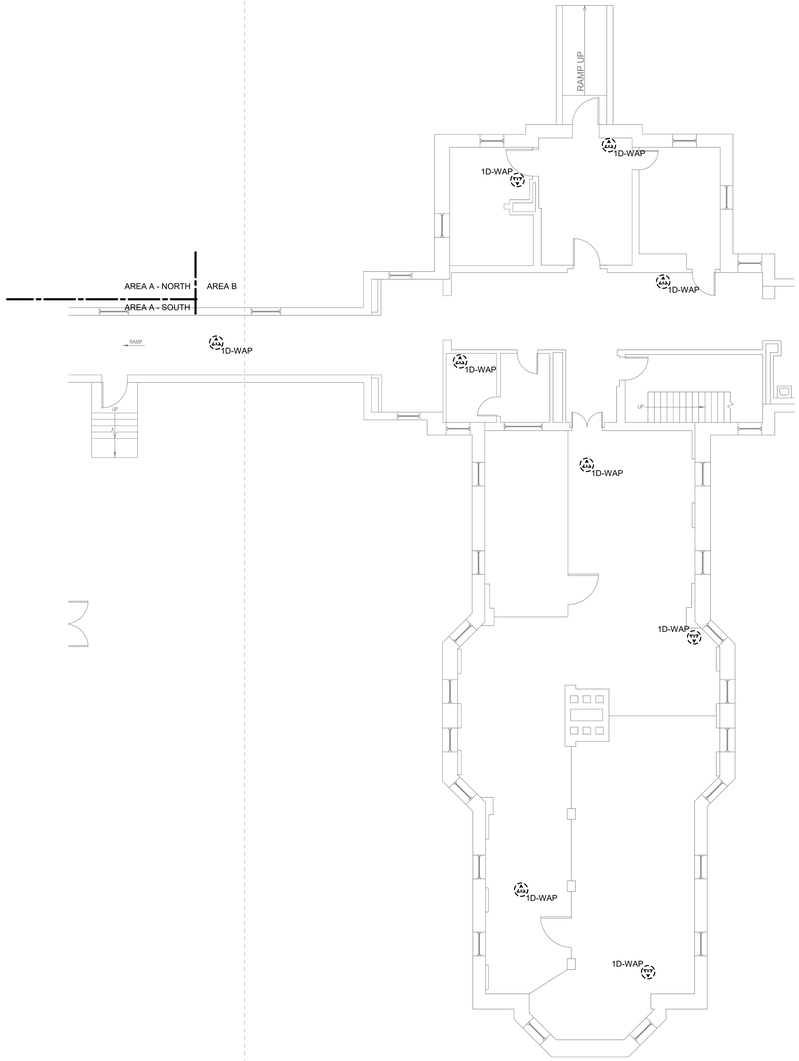

1 BUILDING 06 BASEMENT FLOOR DEMOLITION PLAN - TECHNOLOGY - AREA B

1/8" = 1'-0"

TRUE NORTH
PLAN NORTH

35% SCHEMATIC DESIGN SUBMISSION	5.17.21
65% DESIGN DEVELOPMENT SUBMISSION	6.15.21
65% DESIGN DEVELOPMENT RESUBMISSION	8.25.21
Revisions:	Date:

CONSULTANT

IMEG
The FUTURE. Built Smarter www.imegcorp.com
15 SUNNEN DRIVE
SUITE 104
ST. LOUIS, MO 63143
P: 314.645.1132 F: 314.645.1173
PROJECT #18004375.03

ARCHITECT/ENGINEER OF RECORD

Romanyk Consulting
Focusing on what matters
Romanyk Consulting Corp. www.romanykconsulting.com
3308 Preston Road, Suite 350-164, Plano, Texas 75093

STAMP

REGISTERED COMMUNICATIONS DISTRIBUTION DESIGNER
Bicsi
DAVID LARSON
BICSI ID # 106098
EXPIRES 12-31-25
RCDD

Office of Construction and Facilities Management

VA U.S. Department of Veterans Affairs

Drawing Title: BUILDING 06 BASEMENT DEMO PLAN - TECHNOLOGY - AREA B	Phase: FINAL BID DOCUMENTS	Project Title: EHRM INFRASTRUCTURE UPGRADES - MILWAUKEE, WI	Project Number: 695-21-700
			Building Number: 06
Approved:	Sprinklered: FULLY SPRINKLERED	Location: 5000 W. NATIONAL AVENUE MILWAUKEE, WI	Drawing Number: 06-TD100B
		Issue Date: SEPTEMBER 05, 2025 / Checked: PHINIE / Drawn: MAIBEJ	

VA FORM 08 - 6231

Autodesk Docs://OCFM East - Milwaukee EHRM (R24)/724_18004375.03_VA MilwEHRM_C.rvt

9/3/2025 3:54:49 PM

Graphic Scale: 1/16" = 1'-0"
Graphic Scale: 1/8" = 1'-0"
Graphic Scale: 3/32" = 1'-0"
Graphic Scale: 1/4" = 1'-0"
Graphic Scale: 3/8" = 1'-0"
Graphic Scale: 1/2" = 1'-0"
Graphic Scale: 3/4" = 1'-0"
Graphic Scale: 1" = 1'-0"
Graphic Scale: 1 1/2" = 1'-0"

SHEET NOTES:

1. REMOVE ALL NETWORK CABLING TO POINTS OF TERMINATION IN ASSOCIATED DATA CLOSET. REFER TO FLOOR PLANS AND SHEET T1001 FOR TR ROOM LOCATIONS.
2. REFER TO ARCHITECTURAL PHASING PLANS FOR WHEN EXISTING CABLING IS ALLOWED TO BE DEMOLISHED.
3. FOR ALL EXISTING WIRELESS ACCESS POINTS AND SURVEILLANCE CAMERAS, DEVICES SHALL REMAIN. SCOPE OF WORK INCLUDES CABLE REPLACEMENT ONLY. COORDINATE WITH COR FOR ANY DOWNTIME OF DEVICES.
4. EXISTING LOCATIONS OF WORK AREA OUTLETS SHOWN ON THIS SHEET MAY NOT NECESSARILY BE IN THE EXACT LOCATION AS IDENTIFIED.

KEYNOTES: #

1. EXISTING COPPER BACKBONE ENTRY POINT, PROTECT IN PLACE. CONDUIT IS ROUTED ON CEILING TO WALL FIELD.
2. EXISTING COPPER WALL FIELD , PROTECT IN PLACE.

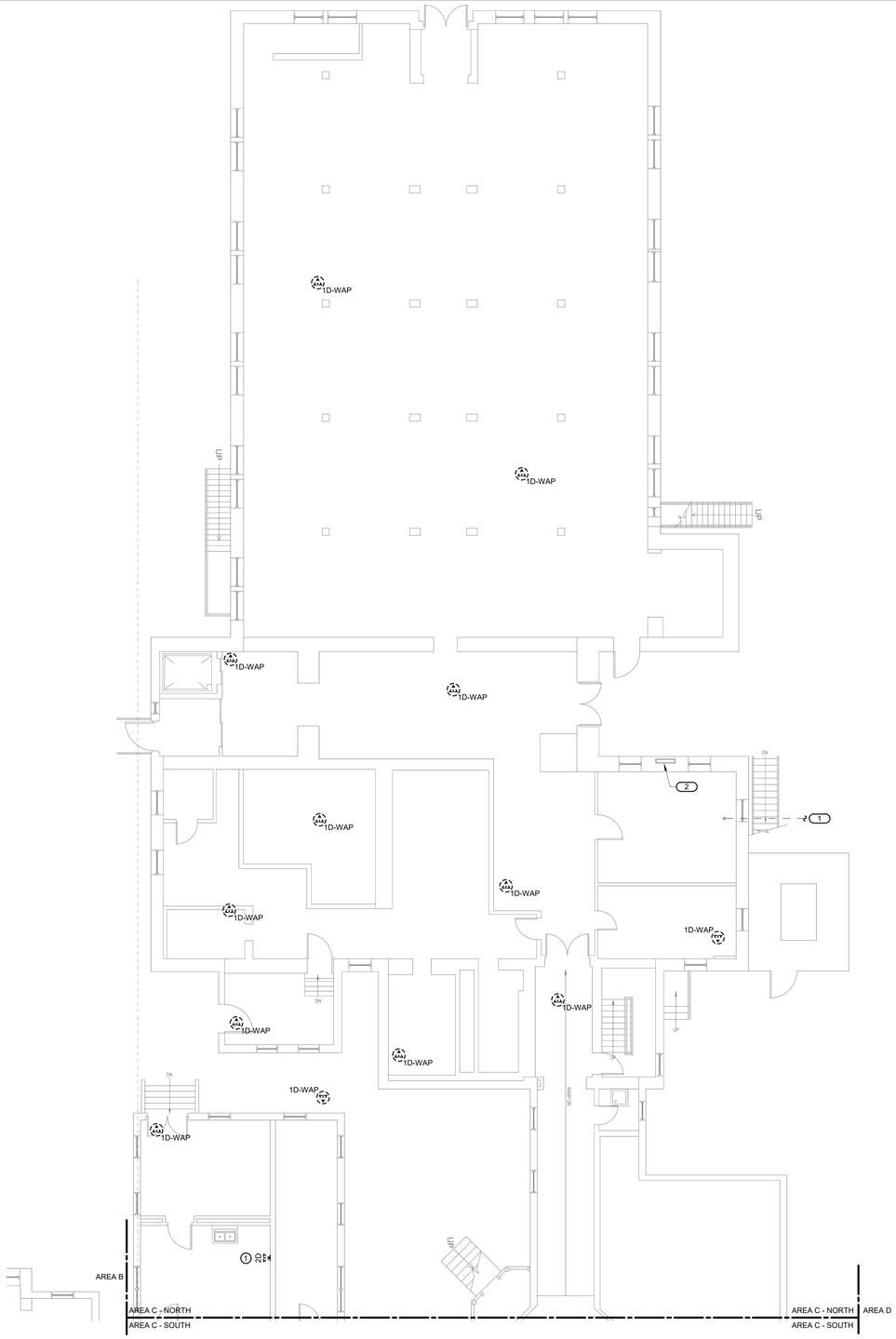

1 BUILDING 06 BASEMENT FLOOR DEMOLITION PLAN - TECHNOLOGY - AREA C NORTH

1/8" = 1'-0"

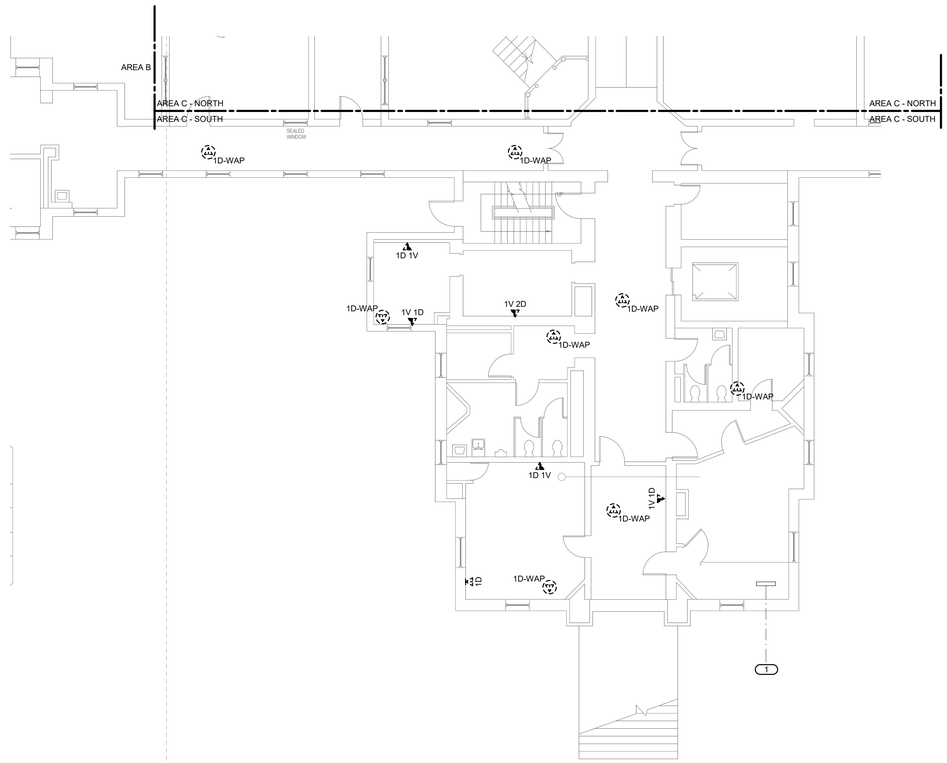

2 BUILDING 06 BASEMENT FLOOR DEMOLITION PLAN - TECHNOLOGY - AREA C SOUTH

1/8" = 1'-0"

TRUE NORTH
PLAN NORTH

35% SCHEMATIC DESIGN SUBMISSION	5.17.21
65% DESIGN DEVELOPMENT SUBMISSION	6.15.21
65% DESIGN DEVELOPMENT RESUBMISSION	8.25.21
Revisions:	Date:

CONSULTANT

IMEG
The FUTURE. Built Smarter www.imegcorp.com
15 SUNNEN DRIVE
SUITE 104
ST. LOUIS, MO 63143
P: 314.645.1132 F: 314.645.1173
PROJECT #18004375.03

ARCHITECT/ENGINEER OF RECORD

Romanyk Consulting
Focusing on what matters
Romanyk Consulting Corp. www.romanykconsulting.com
3308 Preston Road, Suite 350-164, Plano, Texas 75093

STAMP

REGISTERED COMMUNICATIONS DISTRIBUTION DESIGNER
Bicsi
DAVID LARSON
BICSI ID # 1050098
EXPIRES 12-31-25
RCDD

Office of Construction and Facilities Management

VA U.S. Department of Veterans Affairs

Drawing Title: BUILDING 06 BASEMENT DEMO PLAN - TECHNOLOGY - AREA C	Phase: FINAL BID DOCUMENTS	Project Title: EHRM INFRASTRUCTURE UPGRADES - MILWAUKEE, WI	Project Number: 695-21-700
Approved:	Sprinklered: FULLY SPRINKLERED	Location: 5000 W. NATIONAL AVENUE MILWAUKEE, WI	Building Number: 06
		Issue Date: SEPTEMBER 05, 2025 / Checked: PHINIE / Drawn: MAIBEJ	Drawing Number: 06-TD100C

VA FORM 08 - 6231

Autodesk Docs://OCFM East - Milwaukee EHRM (R24)/T24_18004375.03_VA MilwEHRM_C.rvt

9/3/2025 3:54:51 PM

SHEET NOTES:

1. REMOVE ALL NETWORK CABLING TO POINTS OF TERMINATION IN ASSOCIATED DATA CLOSET. REFER TO FLOOR PLANS AND SHEET T1001 FOR TR ROOM LOCATIONS.
2. REFER TO ARCHITECTURAL PHASING PLANS FOR WHEN EXISTING CABLING IS ALLOWED TO BE DEMOLISHED.
3. FOR ALL EXISTING WIRELESS ACCESS POINTS AND SURVEILLANCE CAMERAS, DEVICES SHALL REMAIN. SCOPE OF WORK INCLUDES CABLE REPLACEMENT ONLY. COORDINATE WITH COR FOR ANY DOWNTIME OF DEVICES.
4. EXISTING LOCATIONS OF WORK AREA OUTLETS SHOWN ON THIS SHEET MAY NOT NECESSARILY BE IN THE EXACT LOCATION AS IDENTIFIED.

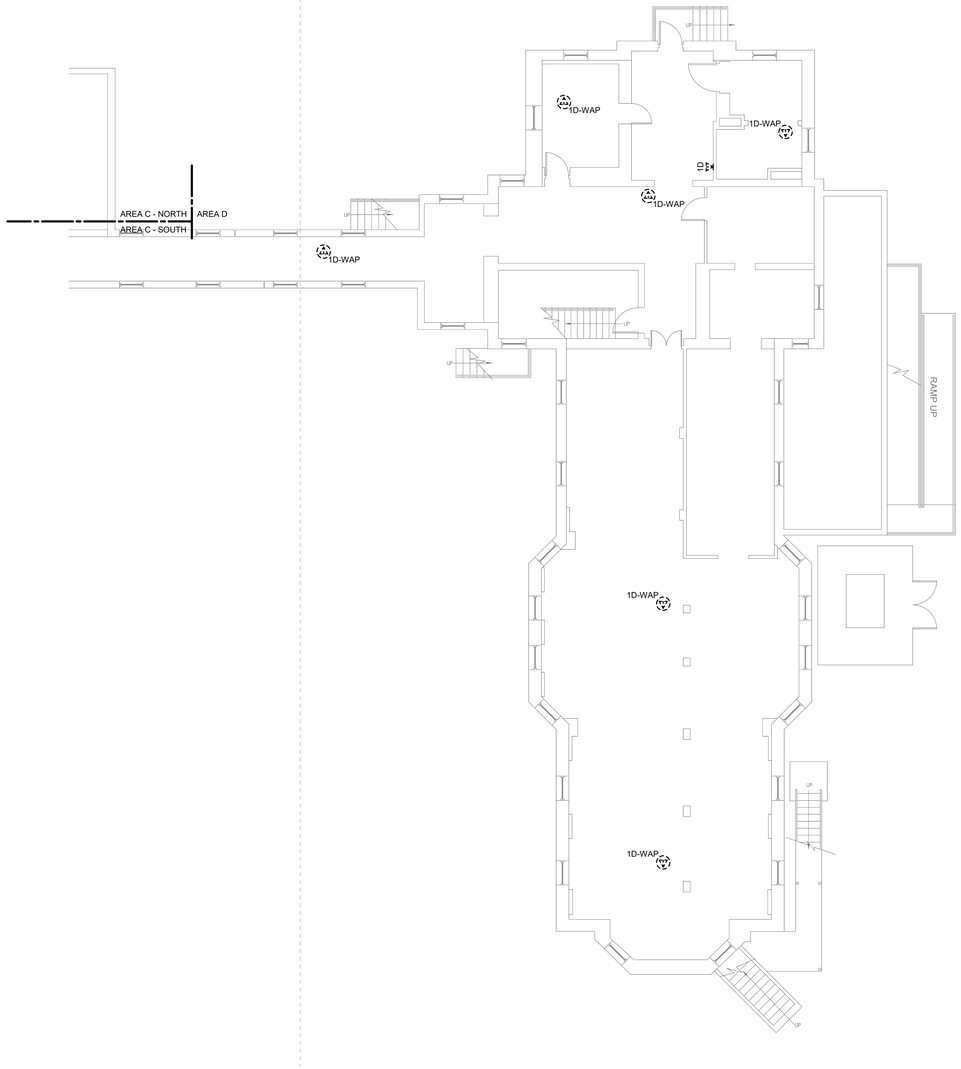

1 BUILDING 06 BASEMENT FLOOR DEMOLITION PLAN - TECHNOLOGY - AREA D

1/8" = 1'-0"

TRUE NORTH
PLAN NORTH

35% SCHEMATIC DESIGN SUBMISSION	5.17.21
65% DESIGN DEVELOPMENT SUBMISSION	6.15.21
65% DESIGN DEVELOPMENT RESUBMISSION	8.25.21
Revisions:	Date:

CONSULTANT

IMEG
The FUTURE. Built Smarter. www.imegcorp.com
15 SUNNEN DRIVE
SUITE 104
ST. LOUIS, MO 63143
P: 314.645.1132 F: 314.645.1173
PROJECT #18004375.03

ARCHITECT/ENGINEER OF RECORD

Romanyk Consulting
Focusing on what matters
Romanyk Consulting Corp. www.romanykconsulting.com
3308 Preston Road, Suite 350-164, Plano, Texas 75093

STAMP

REGISTERED COMMUNICATIONS DISTRIBUTION DESIGNER
Bicsi
DAVID LARSON
BICSI ID # 105098
Expires 12-31-25
RCDD

Office of Construction and Facilities Management

VA U.S. Department of Veterans Affairs

Drawing Title: BUILDING 06 BASEMENT DEMO PLAN - TECHNOLOGY - AREA D

Approved:

Phase: FINAL BID DOCUMENTS

Sprinklered: FULLY SPRINKLERED

Project Title: EHRM INFRASTRUCTURE UPGRADES - MILWAUKEE, WI

Location: 5000 W. NATIONAL AVENUE MILWAUKEE, WI

Issue Date: SEPTEMBER 05, 2025 | Checked: PHINIE | Drawn: MAIBEJ

Project Number: 695-21-700

Building Number: 06

Drawing Number: 06-TD100D

VA FORM 08 - 6231

Autodesk Docs://OCFM East - Milwaukee EHRM (R24)/T24_18004375.03_VA MilwEHRM_C.rvt

9/3/2025 3:54:52 PM

SHEET NOTES:

1. REMOVE ALL NETWORK CABLING TO POINTS OF TERMINATION IN ASSOCIATED DATA CLOSET. REFER TO FLOOR PLANS AND SHEET T1001 FOR TR ROOM LOCATIONS.
2. REFER TO ARCHITECTURAL PHASING PLANS FOR WHEN EXISTING CABLING IS ALLOWED TO BE DEMOLISHED.
3. FOR ALL EXISTING WIRELESS ACCESS POINTS AND SURVEILLANCE CAMERAS, DEVICES SHALL REMAIN. SCOPE OF WORK INCLUDES CABLE REPLACEMENT ONLY. COORDINATE WITH COR FOR ANY DOWNTIME OF DEVICES.
4. EXISTING LOCATIONS OF WORK AREA OUTLETS SHOWN ON THIS SHEET MAY NOT NECESSARILY BE IN THE EXACT LOCATION AS IDENTIFIED.

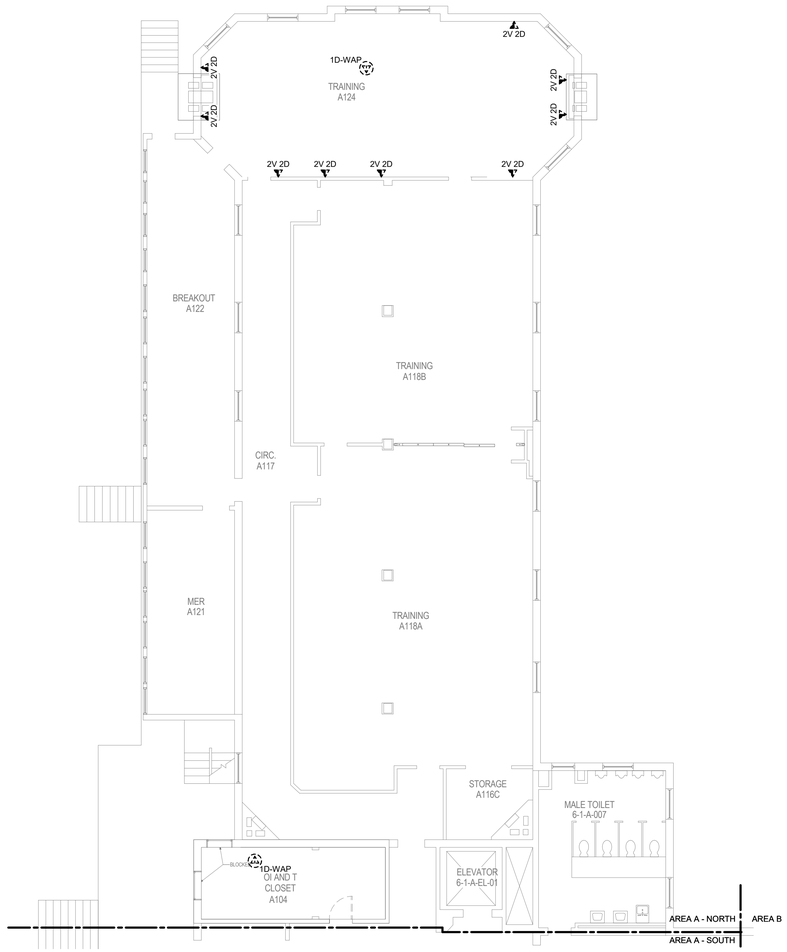

1 BUILDING 06 FIRST FLOOR DEMOLITION PLAN - TECHNOLOGY - AREA A NORTH

1/8" = 1'-0"

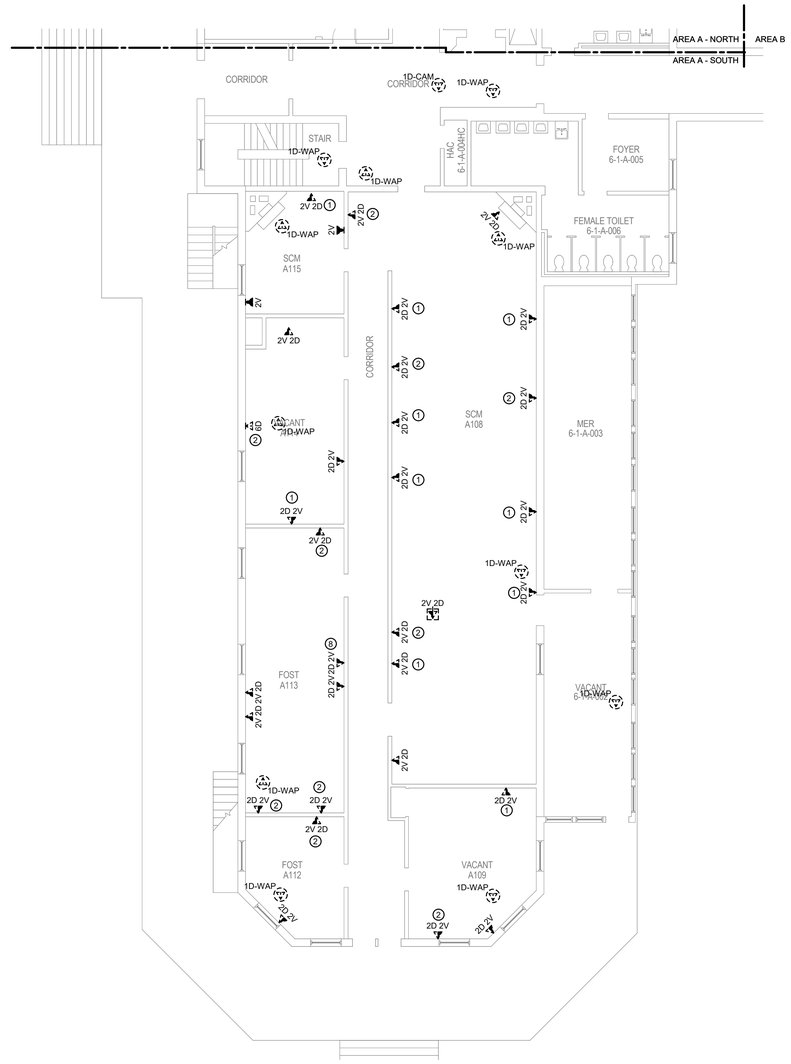

2 BUILIDNG 06 FIRST FLOOR DEMOLITION PLAN - TECHNOLOGY - AREA A SOUTH

1/8" = 1'-0"

Revisions:	Date:
35% SCHEMATIC DESIGN SUBMISSION	5.17.21
65% DESIGN DEVELOPMENT SUBMISSION	6.15.21
65% DESIGN DEVELOPMENT RESUBMISSION	8.25.21

CONSULTANT

IMEG
The FUTURE. Built Smarter www.imegcorp.com
15 SUNNEN DRIVE
SUITE 104
ST. LOUIS, MO 63143
P: 314.645.1132 F: 314.645.1173
PROJECT #18004375.03

ARCHITECT/ENGINEER OF RECORD

Romanyk Consulting
Focusing on what matters
Romanyk Consulting Corp. www.romanykconsulting.com
3308 Preston Road, Suite 350-164, Plano, Texas 75093

STAMP

REGISTERED COMMUNICATIONS DISTRIBUTION DESIGNER
Bicsi
DAVID LARSON
BICSI ID # 106098
EXPIRES 12-31-25
RCDD

Office of Construction and Facilities Management

VA U.S. Department of Veterans Affairs

Drawing Title: BUILDING 06 FIRST FLOOR DEMO PLAN - TECHNOLOGY - AREA A	Phase: FINAL BID DOCUMENTS	Project Title: EHRM INFRASTRUCTURE UPGRADES - MILWAUKEE, WI	Project Number: 695-21-700
Approved:	Sprinklered: FULLY SPRINKLERED	Location: 5000 W. NATIONAL AVENUE MILWAUKEE, WI	Building Number: 06
		Issue Date: SEPTEMBER 05, 2025 / Checked: PHINIE / Drawn: MAIBEJ	Drawing Number: 06-TD101A

TRUE NORTH
PLAN NORTH

VA FORM 08 - 6231

9/3/2025 3:54:54 PM

Autodesk Docs://OCFM East - Milwaukee EHRM (R24)/T24_18004375.03_VA MilwEHRM_C.rvt

SHEET NOTES:

1. REMOVE ALL NETWORK CABLING TO POINTS OF TERMINATION IN ASSOCIATED DATA CLOSET. REFER TO FLOOR PLANS AND SHEET T1001 FOR TR ROOM LOCATIONS.
2. REFER TO ARCHITECTURAL PHASING PLANS FOR WHEN EXISTING CABLING IS ALLOWED TO BE DEMOLISHED.
3. FOR ALL EXISTING WIRELESS ACCESS POINTS AND SURVEILLANCE CAMERAS, DEVICES SHALL REMAIN. SCOPE OF WORK INCLUDES CABLE REPLACEMENT ONLY. COORDINATE WITH COR FOR ANY DOWNTIME OF DEVICES.
4. EXISTING LOCATIONS OF WORK AREA OUTLETS SHOWN ON THIS SHEET MAY NOT NECESSARILY BE IN THE EXACT LOCATION AS IDENTIFIED.

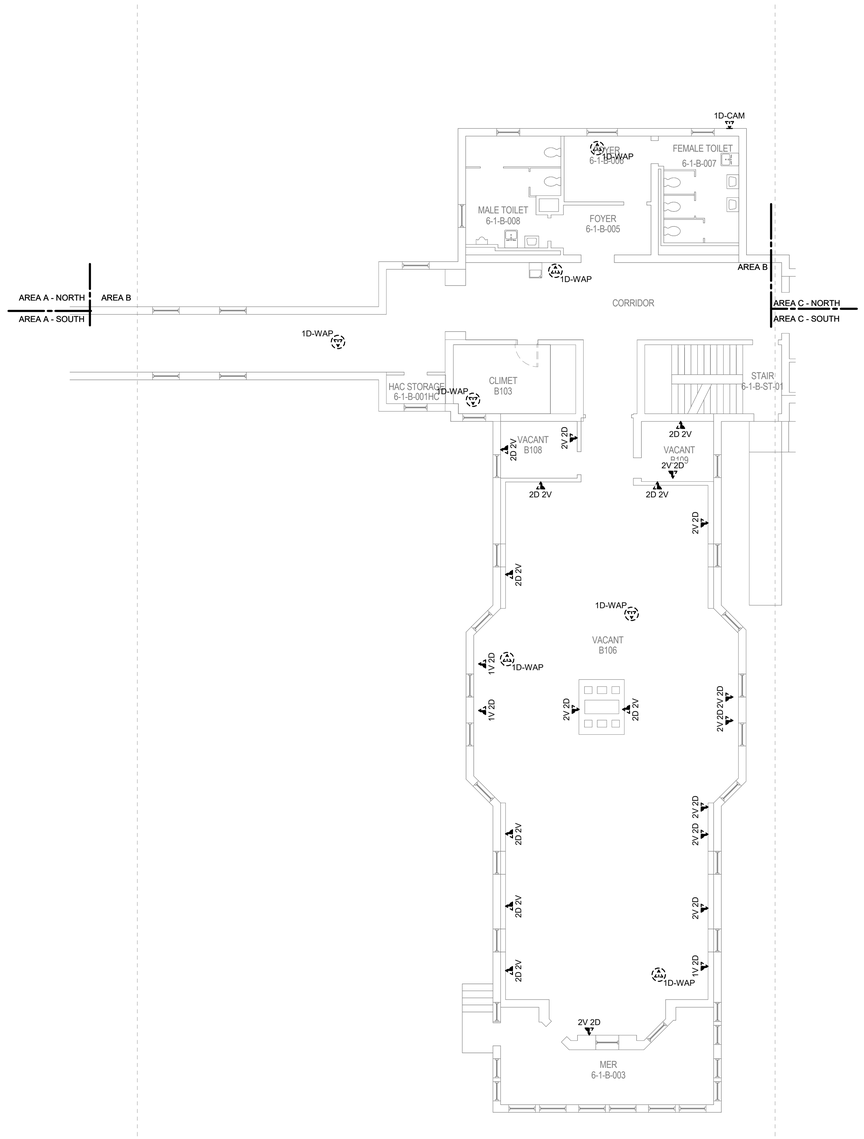

1 BUILDING 06 FIRST FLOOR DEMOLITION PLAN - TECHNOLOGY - AREA B

1/8" = 1'-0"

TRUE NORTH
PLAN NORTH

35% SCHEMATIC DESIGN SUBMISSION	5.17.21
65% DESIGN DEVELOPMENT SUBMISSION	6.15.21
65% DESIGN DEVELOPMENT RESUBMISSION	8.25.21
Revisions:	Date:

CONSULTANT

IMEG
The FUTURE. Built Smarter. www.imegcorp.com
15 SUNNEN DRIVE
SUITE 104
ST. LOUIS, MO 63143
P: 314.645.1132 F: 314.645.1173
PROJECT #18004375.03

ARCHITECT/ENGINEER OF RECORD

Romanyk Consulting
Focusing on what matters
Romanyk Consulting Corp. www.romanykconsulting.com
3308 Preston Road, Suite 350-164, Plano, Texas 75093

STAMP

REGISTERED COMMUNICATIONS DISTRIBUTION DESIGNER
Bicsi
DAVID LARSON
BICSI ID # 105098
Expires 12-31-25
RCDD

Office of Construction and Facilities Management

VA U.S. Department of Veterans Affairs

Drawing Title: BUILDING 06 FIRST FLOOR DEMO PLAN - TECHNOLOGY - AREA B

Approved:

Phase: FINAL BID DOCUMENTS

Sprinklered: FULLY SPRINKLERED

Project Title: EHRM INFRASTRUCTURE UPGRADES - MILWAUKEE, WI

Location: 5000 W. NATIONAL AVENUE MILWAUKEE, WI

Issue Date: SEPTEMBER 05, 2025 | Checked: PHINIE | Drawn: MAIBEJ

Project Number: 695-21-700

Building Number: 06

Drawing Number: 06-TD101B

VA FORM 08 - 6231

Autodesk Docs://OCFM East - Milwaukee EHRM (R24)/T24_18004375.03_VA MilwEHRM_C.rvt

9/3/2025 3:54:55 PM

SHEET NOTES:

1. REMOVE ALL NETWORK CABLING TO POINTS OF TERMINATION IN ASSOCIATED DATA CLOSET. REFER TO FLOOR PLANS AND SHEET T1001 FOR TR ROOM LOCATIONS.
2. REFER TO ARCHITECTURAL PHASING PLANS FOR WHEN EXISTING CABLING IS ALLOWED TO BE DEMOLISHED.
3. FOR ALL EXISTING WIRELESS ACCESS POINTS AND SURVEILLANCE CAMERAS, DEVICES SHALL REMAIN. SCOPE OF WORK INCLUDES CABLE REPLACEMENT ONLY. COORDINATE WITH COR FOR ANY DOWNTIME OF DEVICES.
4. EXISTING LOCATIONS OF WORK AREA OUTLETS SHOWN ON THIS SHEET MAY NOT NECESSARILY BE IN THE EXACT LOCATION AS IDENTIFIED.

KEYNOTES: #

1. ASBESTOS ABATEMENT TO TAKE PLACE IN THESE TWO (2) ROOMS. REFER TO ARCHITECTURAL PLANS AND SPECIFICATIONS.

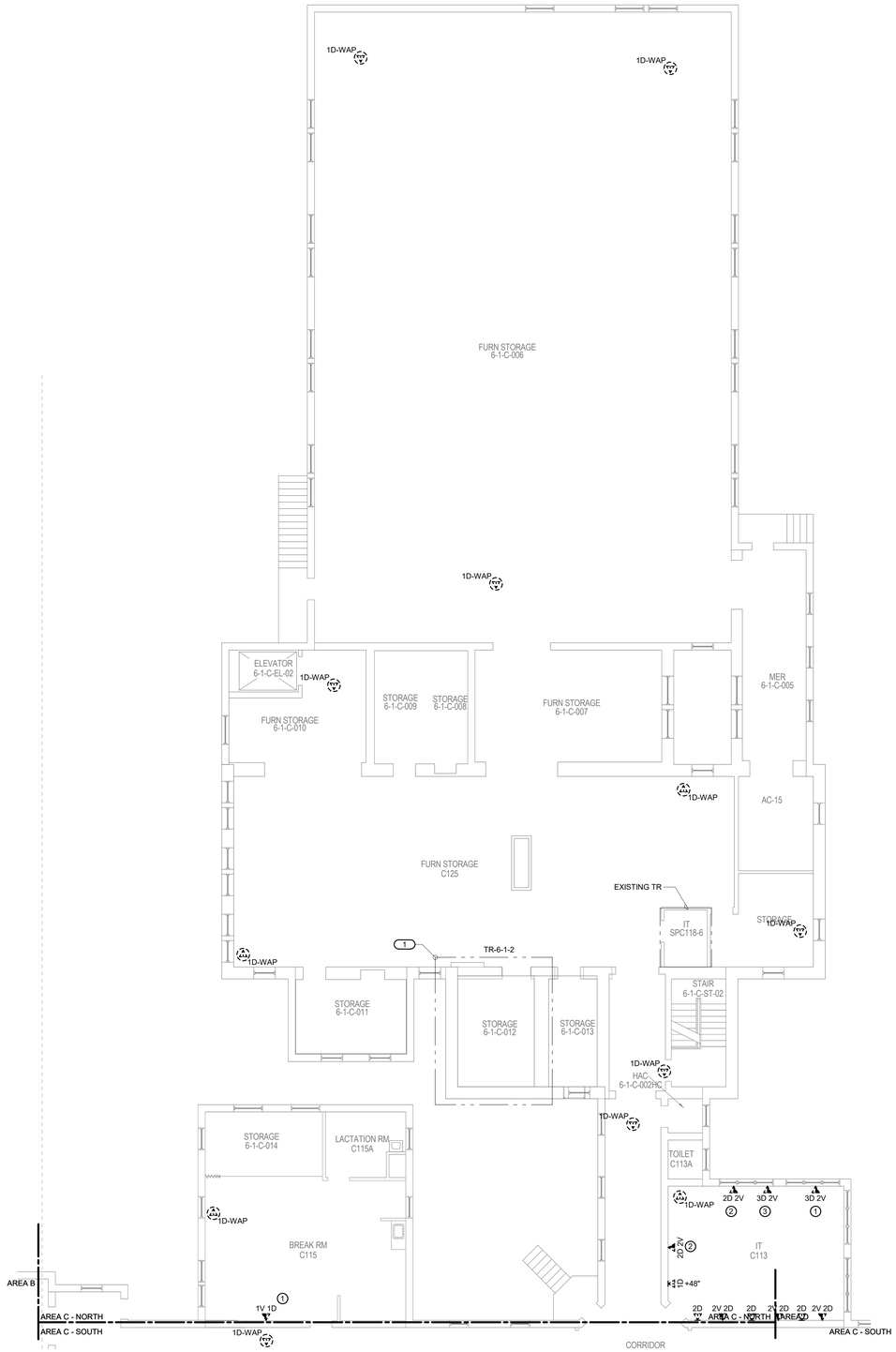

1 BUILDING 06 FIRST FLOOR DEMOLITION PLAN - TECHNOLOGY - AREA C NORTH

1/8" = 1'-0"

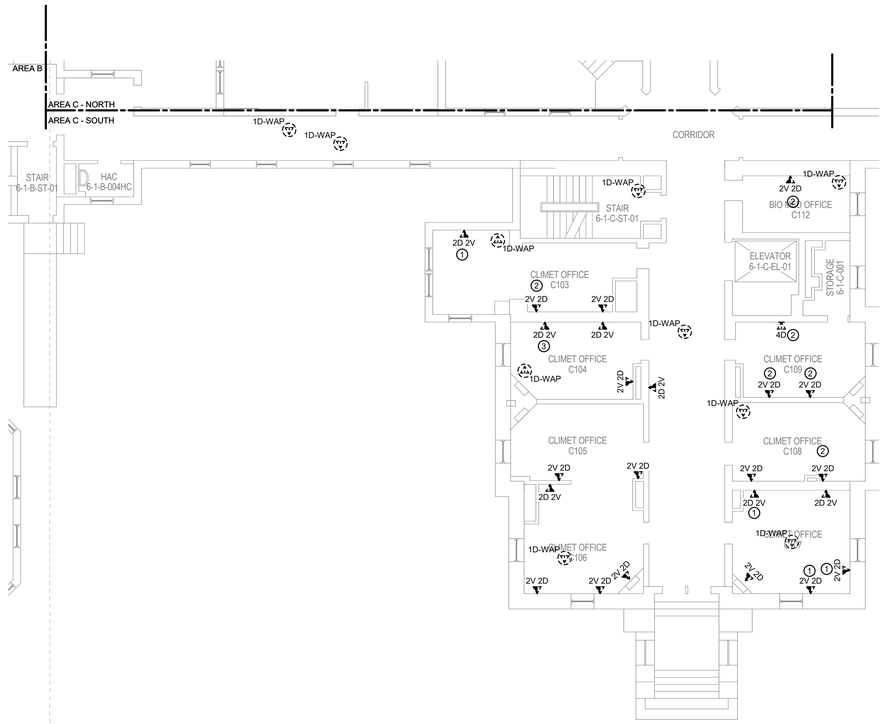

2 BUILDING 06 FIRST FLOOR DEMOLITION PLAN - TECHNOLOGY - AREA C SOUTH

1/8" = 1'-0"

TRUE NORTH
PLAN NORTH

35% SCHEMATIC DESIGN SUBMISSION	5.17.21
65% DESIGN DEVELOPMENT SUBMISSION	6.15.21
65% DESIGN DEVELOPMENT RESUBMISSION	8.25.21
Revisions:	Date:

CONSULTANT

IMEG
The FUTURE. Built Smarter www.imegcorp.com
15 SUNNEN DRIVE
SUITE 104
ST. LOUIS, MO 63143
P: 314.645.1132 F: 314.645.1173
PROJECT #18004375.03

ARCHITECT/ENGINEER OF RECORD

Romanyk Consulting
Focusing on what matters
Romanyk Consulting Corp. www.romanykconsulting.com
3308 Preston Road, Suite 350-164, Plano, Texas 75093

STAMP

REGISTERED COMMUNICATIONS DISTRIBUTION DESIGNER
Bicsi
DAVID LARSON
BICSI ID # 105098
Expires 12-31-25
RCDD

Office of Construction and Facilities Management

VA U.S. Department of Veterans Affairs

Drawing Title: BUILDING 06 FIRST FLOOR DEMO PLAN - TECHNOLOGY - AREA C	Phase: FINAL BID DOCUMENTS	Project Title: EHRM INFRASTRUCTURE UPGRADES - MILWAUKEE, WI	Project Number: 695-21-700
Approved:	Sprinklered: FULLY SPRINKLERED	Location: 5000 W. NATIONAL AVENUE MILWAUKEE, WI	Building Number: 06
		Issue Date: SEPTEMBER 05, 2025 / Checked: PHINIE / Drawn: MAIBEJ	Drawing Number: 06-TD101C

VA FORM 08 - 6231

Autodesk Docs://OCFM East - Milwaukee EHRM (R24)/T24_18004375.03_VA MilwEHRM_C.rvt

9/3/2025 3:54:57 PM

SHEET NOTES:

1. REMOVE ALL NETWORK CABLING TO POINTS OF TERMINATION IN ASSOCIATED DATA CLOSET. REFER TO FLOOR PLANS AND SHEET T1001 FOR TR ROOM LOCATIONS.
2. REFER TO ARCHITECTURAL PHASING PLANS FOR WHEN EXISTING CABLING IS ALLOWED TO BE DEMOLISHED.
3. FOR ALL EXISTING WIRELESS ACCESS POINTS AND SURVEILLANCE CAMERAS, DEVICES SHALL REMAIN. SCOPE OF WORK INCLUDES CABLE REPLACEMENT ONLY. COORDINATE WITH COR FOR ANY DOWNTIME OF DEVICES.
4. EXISTING LOCATIONS OF WORK AREA OUTLETS SHOWN ON THIS SHEET MAY NOT NECESSARILY BE IN THE EXACT LOCATION AS IDENTIFIED.

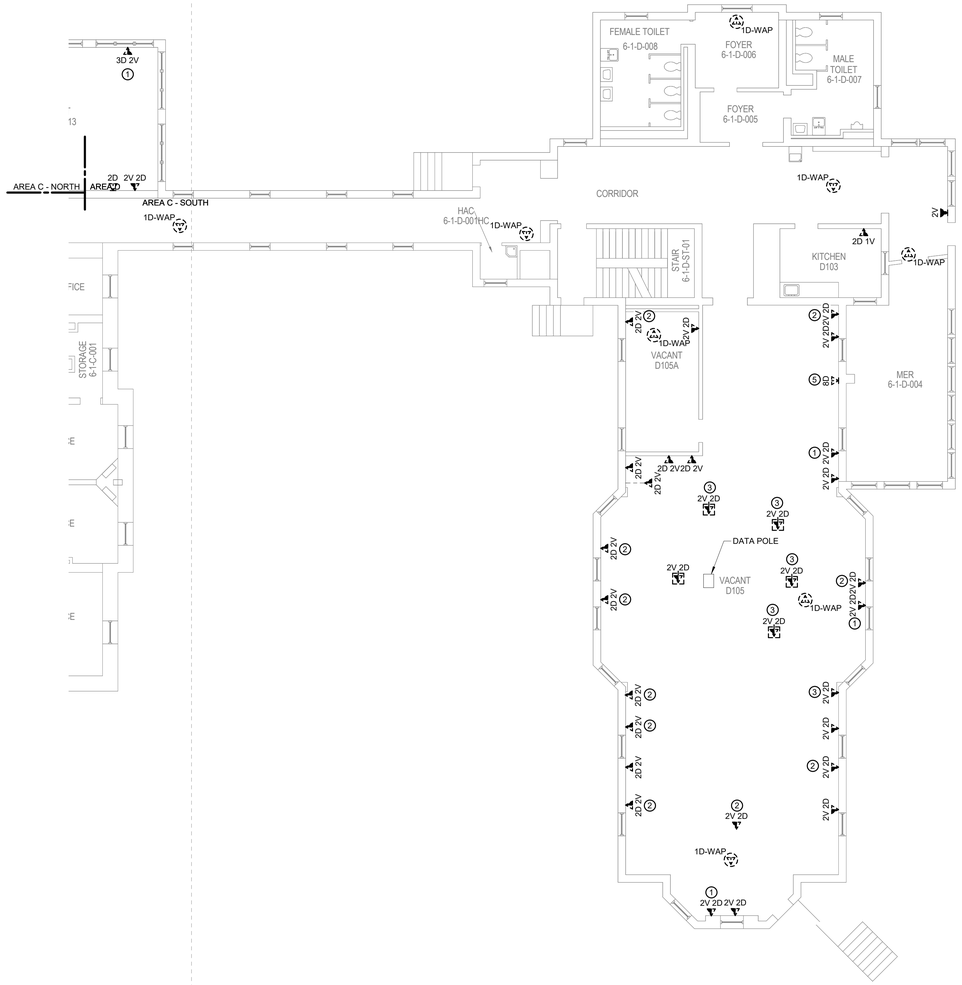

1 BUILDING 06 FIRST FLOOR DEMOLITION PLAN - TECHNOLOGY - AREA D

1/8" = 1'-0"

TRUE NORTH
PLAN NORTH

35% SCHEMATIC DESIGN SUBMISSION	5.17.21
65% DESIGN DEVELOPMENT SUBMISSION	6.15.21
65% DESIGN DEVELOPMENT RESUBMISSION	8.25.21
Revisions:	Date:

CONSULTANT

IMEG
The FUTURE. Built Smarter. www.imegcorp.com
15 SUNNEN DRIVE
SUITE 104
ST. LOUIS, MO 63143
P: 314.645.1132 F: 314.645.1173
PROJECT #18004375.03

ARCHITECT/ENGINEER OF RECORD

Romanyk Consulting
Focusing on what matters
Romanyk Consulting Corp. www.romanykconsulting.com
3308 Preston Road, Suite 350-164, Plano, Texas 75093

STAMP

REGISTERED COMMUNICATIONS DISTRIBUTION DESIGNER
Bicsi
DAVID LARSON
BICSI ID # 1050598
Expires 12-31-25
RCDD

Office of Construction and Facilities Management

VA U.S. Department of Veterans Affairs

Drawing Title: BUILDING 06 FIRST FLOOR DEMO PLAN - TECHNOLOGY - AREA D

Approved:

Phase: FINAL BID DOCUMENTS

Sprinklered: FULLY SPRINKLERED

Project Title: EHRM INFRASTRUCTURE UPGRADES - MILWAUKEE, WI

Location: 5000 W. NATIONAL AVENUE MILWAUKEE, WI

Issue Date: SEPTEMBER 05, 2025 | Checked: PHINIE | Drawn: MAIBEJ

Project Number: 695-21-700

Building Number: 06

Drawing Number: 06-TD101D

VA FORM 08 - 6231

Autodesk Docs://OCFM East - Milwaukee EHRM (R24)/T24_18004375.03_VA MilwEHRM_C.rvt

9/3/2025 3:54:58 PM

SHEET NOTES:

1. REMOVE ALL NETWORK CABLING TO POINTS OF TERMINATION IN ASSOCIATED DATA CLOSET. REFER TO FLOOR PLANS AND SHEET T1001 FOR TR ROOM LOCATIONS.
2. REFER TO ARCHITECTURAL PHASING PLANS FOR WHEN EXISTING CABLING IS ALLOWED TO BE DEMOLISHED.
3. FOR ALL EXISTING WIRELESS ACCESS POINTS AND SURVEILLANCE CAMERAS, DEVICES SHALL REMAIN. SCOPE OF WORK INCLUDES CABLE REPLACEMENT ONLY. COORDINATE WITH COR FOR ANY DOWNTIME OF DEVICES.
4. EXISTING LOCATIONS OF WORK AREA OUTLETS SHOWN ON THIS SHEET MAY NOT NECESSARILY BE IN THE EXACT LOCATION AS IDENTIFIED.

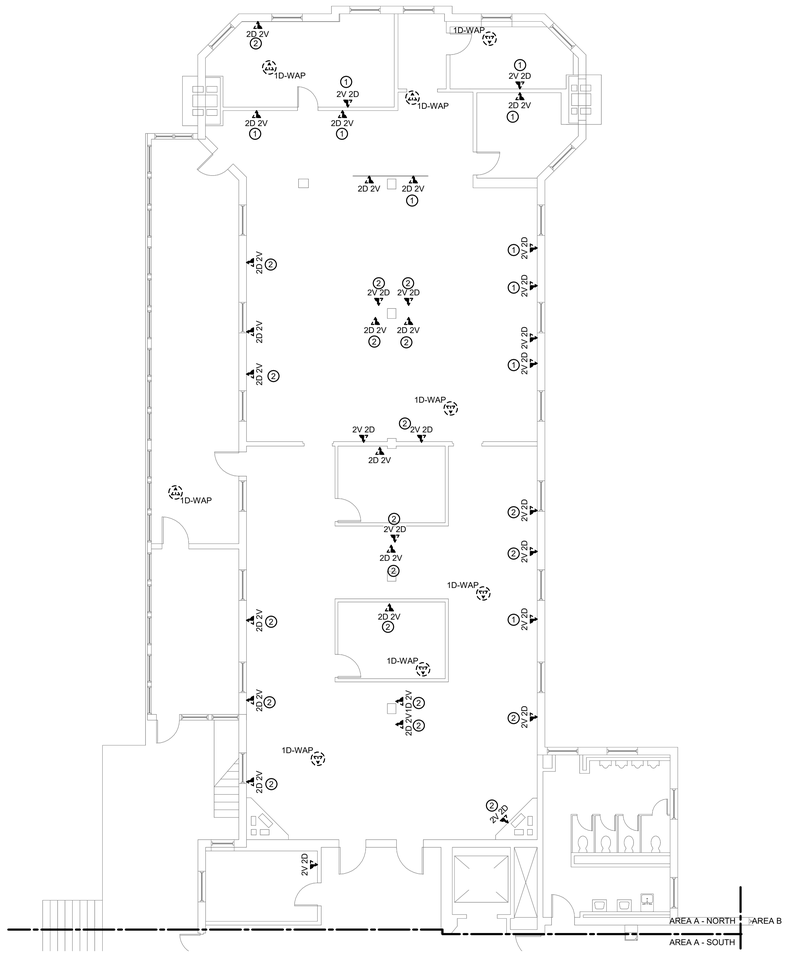

1 **BUILDING 06 SECOND FLOOR DEMOLITION PLAN - TECHNOLOGY - AREA A NORTH**
1/8" = 1'-0"

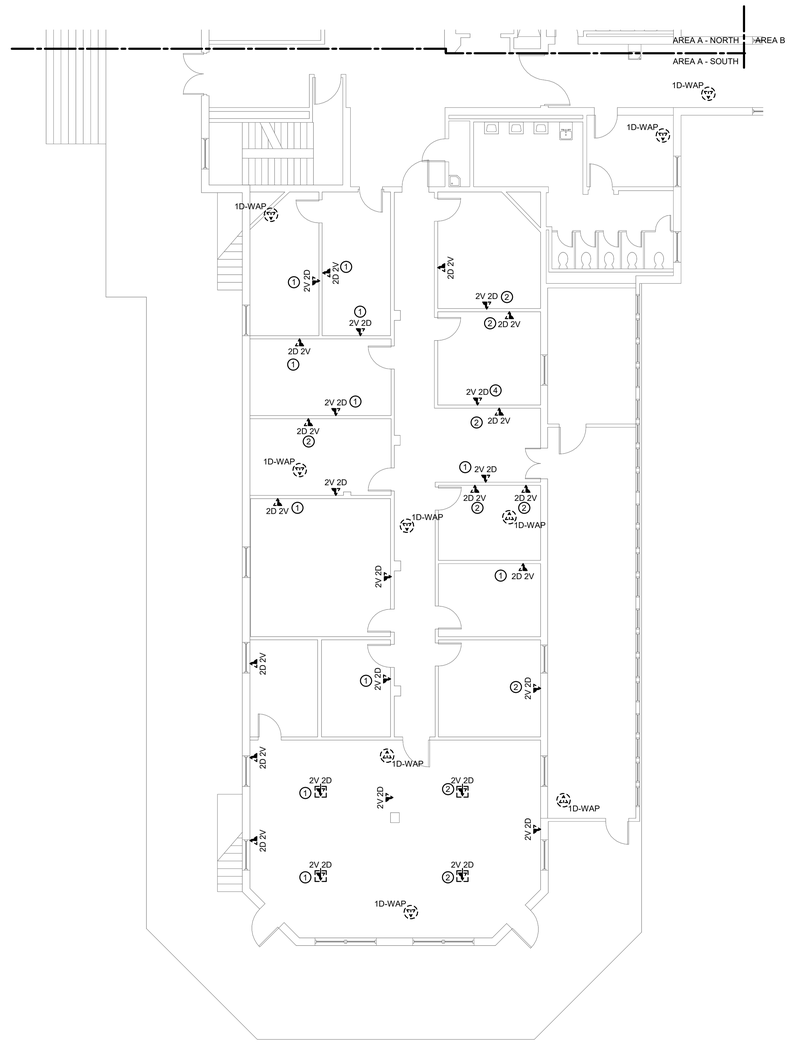

2 **BUILDING 06 SECOND FLOOR DEMOLITION PLAN - TECHNOLOGY - AREA A SOUTH**
1/8" = 1'-0"

TRUE NORTH
PLAN NORTH

Revisions:	Date:
35% SCHEMATIC DESIGN SUBMISSION	5.17.21
65% DESIGN DEVELOPMENT SUBMISSION	6.15.21
65% DESIGN DEVELOPMENT RESUBMISSION	8.25.21

CONSULTANT

IMEG
The FUTURE. Built Smarter www.imegcorp.com
15 SUNNEN DRIVE
SUITE 104
ST. LOUIS, MO 63143
P: 314.645.1132 F: 314.645.1173
PROJECT #18004375.03

ARCHITECT/ENGINEER OF RECORD

Romanyk Consulting
Focusing on what matters
Romanyk Consulting Corp. www.romanykconsulting.com
3308 Preston Road, Suite 350-164, Plano, Texas 75093

STAMP

REGISTERED COMMUNICATIONS DISTRIBUTION DESIGNER
Bicsi
DAVID LARSON
BICSI ID # 106098
EXPIRES 12-31-25
RCDD

Office of Construction and Facilities Management

VA U.S. Department of Veterans Affairs

Drawing Title BUILDING 06 SECOND FLOOR DEMO PLAN - TECHNOLOGY - AREA A	**Phase** FINAL BID DOCUMENTS	**Project Title** EHRM INFRASTRUCTURE UPGRADES - MILWAUKEE, WI	**Project Number** 695-21-700
			Building Number 06
Approved:	**Sprinklered** FULLY SPRINKLERED	**Location** 5000 W. NATIONAL AVENUE MILWAUKEE, WI	**Drawing Number** 06-TD102A
		Issue Date SEPTEMBER 05, 2025 / **Checked** PHINIE / **Drawn** MAIBEJ	

VA FORM 08 - 6231

Autodesk Docs://OCFM East - Milwaukee EHRM (R24)T24_18004375.03_VA MilwEHRM_C.rvt

9/3/2025 3:55:00 PM

SHEET NOTES:

1. REMOVE ALL NETWORK CABLING TO POINTS OF TERMINATION IN ASSOCIATED DATA CLOSET. REFER TO FLOOR PLANS AND SHEET T1001 FOR TR ROOM LOCATIONS.
2. REFER TO ARCHITECTURAL PHASING PLANS FOR WHEN EXISTING CABLING IS ALLOWED TO BE DEMOLISHED.
3. FOR ALL EXISTING WIRELESS ACCESS POINTS AND SURVEILLANCE CAMERAS, DEVICES SHALL REMAIN. SCOPE OF WORK INCLUDES CABLE REPLACEMENT ONLY. COORDINATE WITH COR FOR ANY DOWNTIME OF DEVICES.
4. EXISTING LOCATIONS OF WORK AREA OUTLETS SHOWN ON THIS SHEET MAY NOT NECESSARILY BE IN THE EXACT LOCATION AS IDENTIFIED.

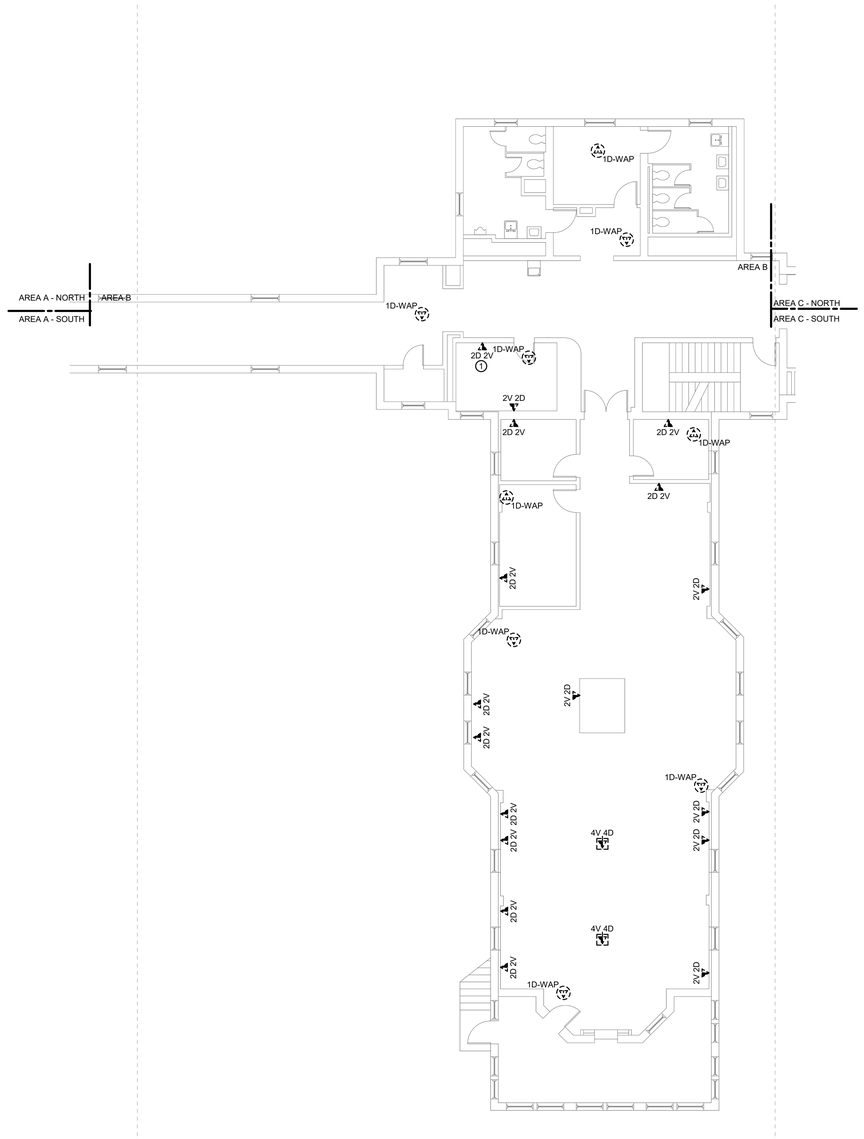

1 BUILDING 06 SECOND FLOOR DEMOLITION PLAN - TECHNOLOGY - AREA B

1/8" = 1'-0"

TRUE NORTH
PLAN NORTH

Revisions:	Date:
35% SCHEMATIC DESIGN SUBMISSION	5.17.21
65% DESIGN DEVELOPMENT SUBMISSION	6.15.21
65% DESIGN DEVELOPMENT RESUBMISSION	8.25.21

CONSULTANT

IMEG
The FUTURE. Built Smarter www.imegcorp.com
15 SUNNEN DRIVE
SUITE 104
ST. LOUIS, MO 63143
P: 314.645.1132 F: 314.645.1173
PROJECT #18004375.03

ARCHITECT/ENGINEER OF RECORD

Romanyk Consulting
Focusing on what matters
Romanyk Consulting Corp. www.romanykconsulting.com
3308 Preston Road, Suite 350-164, Plano, Texas 75093

STAMP

REGISTERED COMMUNICATIONS DISTRIBUTION DESIGNER
Bicsi
DAVID LARSON
BICSI ID # 106098
EXPIRES 12-31-25
RCDD

Office of Construction and Facilities Management

VA U.S. Department of Veterans Affairs

Drawing Title BUILDING 06 SECOND FLOOR DEMO PLAN - TECHNOLOGY - AREA B	**Phase** FINAL BID DOCUMENTS	**Project Title** EHRM INFRASTRUCTURE UPGRADES - MILWAUKEE, WI	**Project Number** 695-21-700
			Building Number 06
Approved:	**Sprinklered** FULLY SPRINKLERED	**Location** 5000 W. NATIONAL AVENUE MILWAUKEE, WI	**Drawing Number** 06-TD102B
		Issue Date SEPTEMBER 05, 2025 / **Checked** PHINIE / **Drawn** MAIBEJ	

VA FORM 08 - 6231

Autodesk Docs://OCFM East - Milwaukee EHRM (R24)/T24_18004375.03_VA MilwEHRM_C.rvt

9/3/2025 3:55:01 PM

SHEET NOTES:

1. REMOVE ALL NETWORK CABLING TO POINTS OF TERMINATION IN ASSOCIATED DATA CLOSET. REFER TO FLOOR PLANS AND SHEET T1001 FOR TR ROOM LOCATIONS.
2. REFER TO ARCHITECTURAL PHASING PLANS FOR WHEN EXISTING CABLING IS ALLOWED TO BE DEMOLISHED.
3. FOR ALL EXISTING WIRELESS ACCESS POINTS AND SURVEILLANCE CAMERAS, DEVICES SHALL REMAIN. SCOPE OF WORK INCLUDES CABLE REPLACEMENT ONLY. COORDINATE WITH COR FOR ANY DOWNTIME OF DEVICES.
4. EXISTING LOCATIONS OF WORK AREA OUTLETS SHOWN ON THIS SHEET MAY NOT NECESSARILY BE IN THE EXACT LOCATION AS IDENTIFIED.

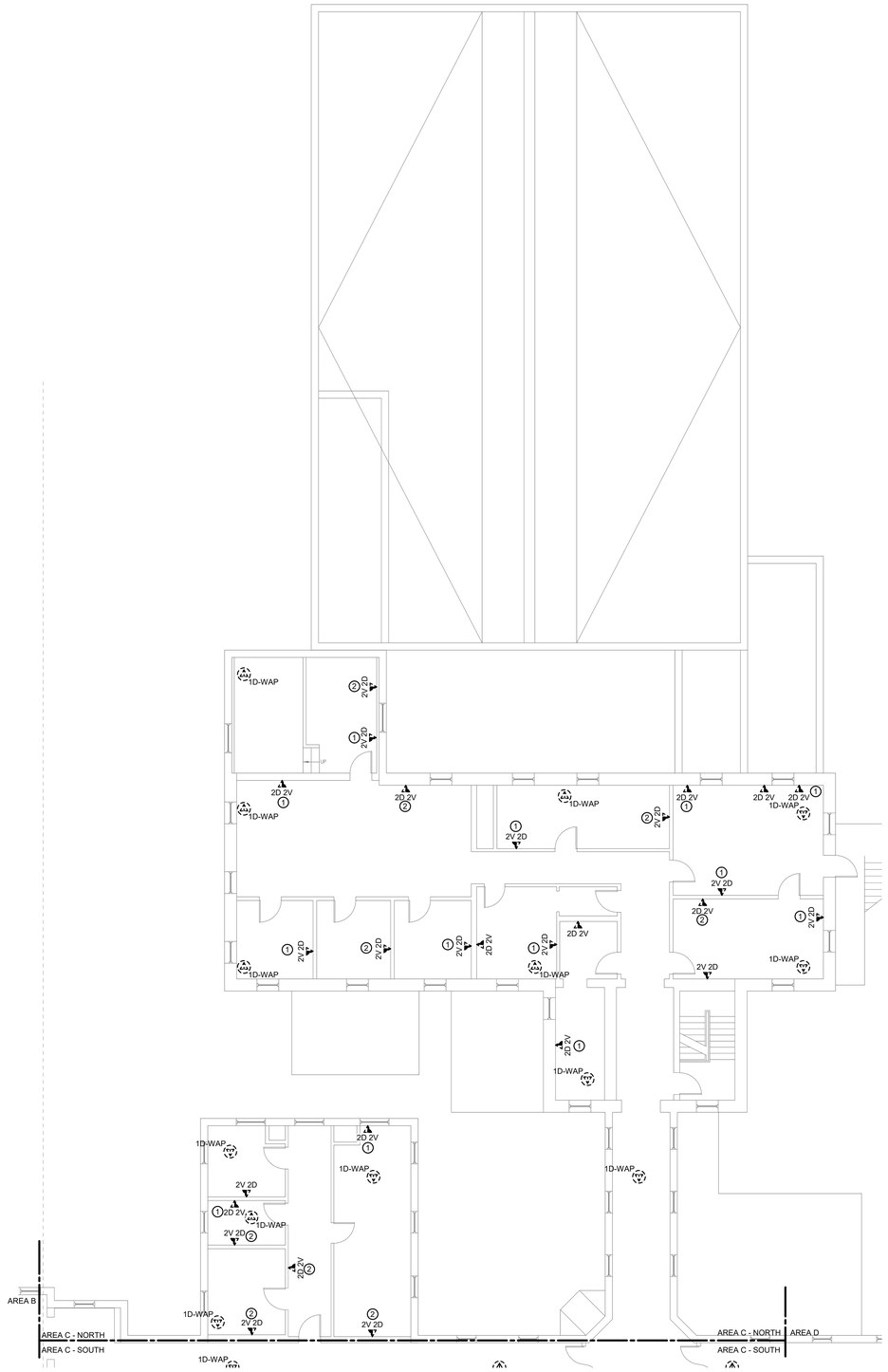

1 BUILDING 06 SECOND FLOOR DEMOLITION PLAN - TECHNOLOGY - AREA C NORTH

1/8" = 1'-0"

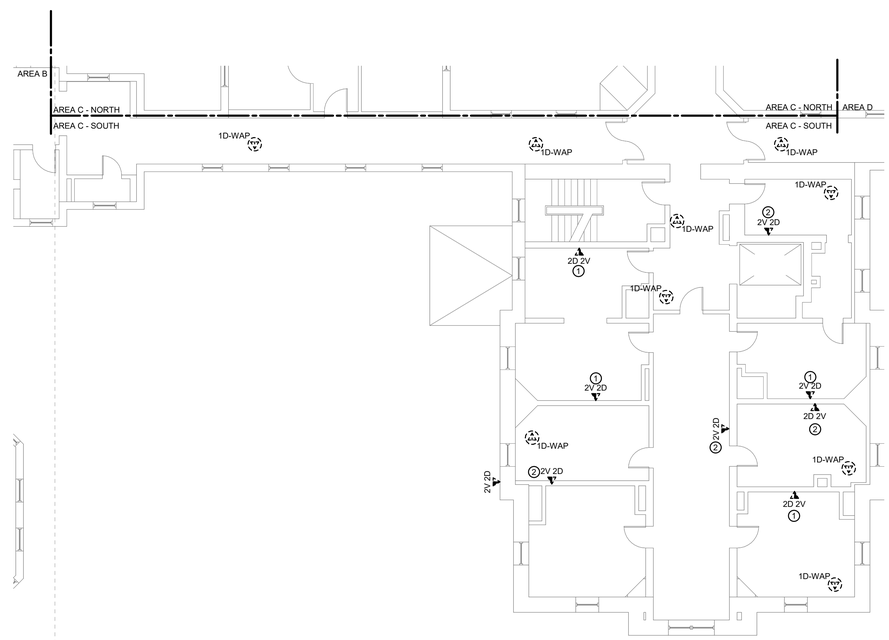

2 BUILDING 06 SECOND FLOOR DEMOLITION PLAN - TECHNOLOGY - AREA C SOUTH

1/8" = 1'-0"

TRUE NORTH
PLAN NORTH

35% SCHEMATIC DESIGN SUBMISSION	5.17.21
65% DESIGN DEVELOPMENT SUBMISSION	6.15.21
65% DESIGN DEVELOPMENT RESUBMISSION	8.25.21
Revisions:	Date:

CONSULTANT

IMEG
The FUTURE. Built Smarter. www.imegcorp.com
15 SUNNEN DRIVE
SUITE 104
ST. LOUIS, MO 63143
P: 314.645.1132 F: 314.645.1173
PROJECT #18004375.03

ARCHITECT/ENGINEER OF RECORD

Romanyk Consulting
Focusing on what matters
Romanyk Consulting Corp. www.romanykconsulting.com
3308 Preston Road, Suite 350-164, Plano, Texas 75093

STAMP

REGISTERED COMMUNICATIONS DISTRIBUTION DESIGNER
Bicsi
DAVID LARSON
BICSI ID # 106098
Expires 12-31-25
RCDD

Office of Construction and Facilities Management

VA U.S. Department of Veterans Affairs

Drawing Title BUILDING 06 SECOND FLOOR DEMO PLAN - TECHNOLOGY - AREA C	**Phase** FINAL BID DOCUMENTS	**Project Title** EHRM INFRASTRUCTURE UPGRADES - MILWAUKEE, WI	**Project Number** 695-21-700
			Building Number 06
Approved:	**Sprinklered** FULLY SPRINKLERED	**Location** 5000 W. NATIONAL AVENUE MILWAUKEE, WI	**Drawing Number** 06-TD102C
		Issue Date SEPTEMBER 05, 2025 / **Checked** PHINIE / **Drawn** MAIBEJ	

VA FORM 08 - 6231

Autodesk Docs://OCFM East - Milwaukee EHRM (R24)/T24_18004375.03_VA MilwEHRM_C.rvt
9/3/2025 3:55:03 PM

SHEET NOTES:

1. REMOVE ALL NETWORK CABLING TO POINTS OF TERMINATION IN ASSOCIATED DATA CLOSET. REFER TO FLOOR PLANS AND SHEET T1001 FOR TR ROOM LOCATIONS.
2. REFER TO ARCHITECTURAL PHASING PLANS FOR WHEN EXISTING CABLING IS ALLOWED TO BE DEMOLISHED.
3. FOR ALL EXISTING WIRELESS ACCESS POINTS AND SURVEILLANCE CAMERAS, DEVICES SHALL REMAIN. SCOPE OF WORK INCLUDES CABLE REPLACEMENT ONLY. COORDINATE WITH COR FOR ANY DOWNTIME OF DEVICES.
4. EXISTING LOCATIONS OF WORK AREA OUTLETS SHOWN ON THIS SHEET MAY NOT NECESSARILY BE IN THE EXACT LOCATION AS IDENTIFIED.

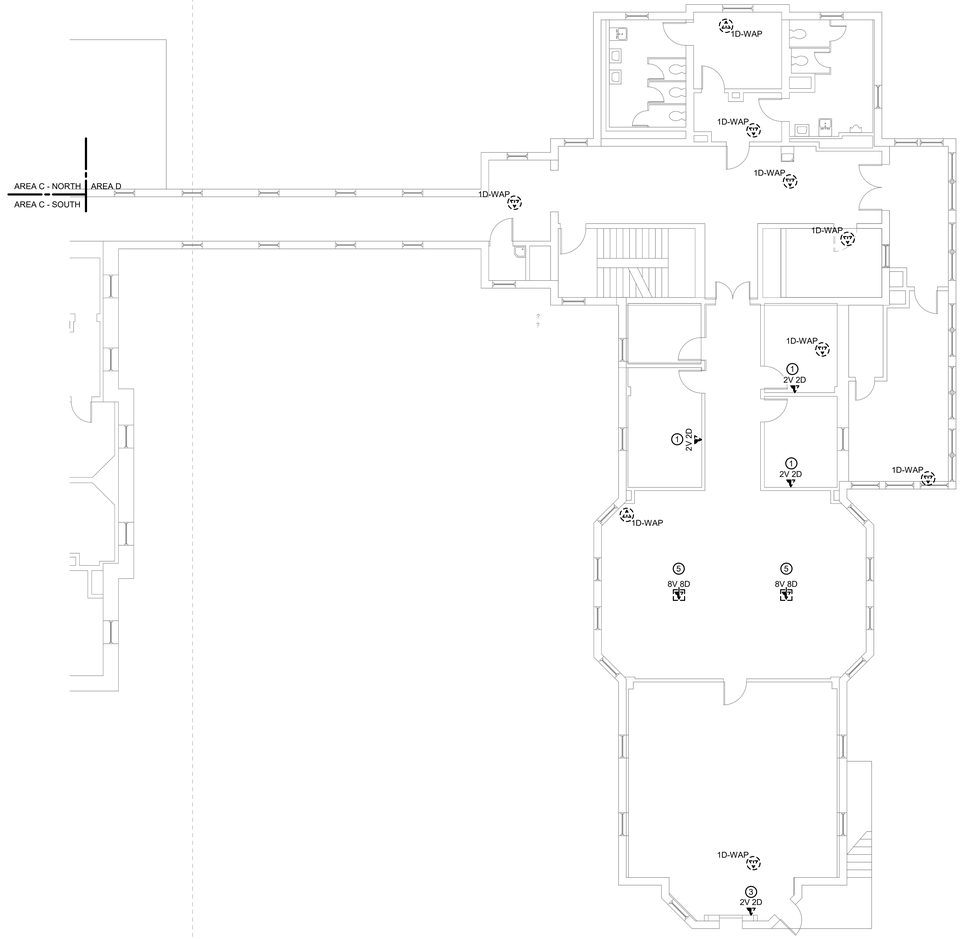

1 BUILDING 06 SECOND FLOOR DEMOLITION PLAN - TECHNOLOGY - AREA D

1/8" = 1'-0"

TRUE NORTH
PLAN NORTH

Revisions:	Date:
35% SCHEMATIC DESIGN SUBMISSION	5.17.21
65% DESIGN DEVELOPMENT SUBMISSION	6.15.21
65% DESIGN DEVELOPMENT RESUBMISSION	8.25.21

CONSULTANT

IMEG
The FUTURE. Built Smarter www.imegcorp.com
15 SUNNEN DRIVE
SUITE 104
ST. LOUIS, MO 63143
P: 314.645.1132 F: 314.645.1173
PROJECT #18004375.03

ARCHITECT/ENGINEER OF RECORD

Romanyk Consulting
Focusing on what matters
Romanyk Consulting Corp. www.romanykconsulting.com
3308 Preston Road, Suite 350-164, Plano, Texas 75093

STAMP

REGISTERED COMMUNICATIONS DISTRIBUTION DESIGNER
Bicsi
DAVID LARSON
BICSI ID # 106098
Expires 12-31-25
RCDD

Office of Construction and Facilities Management

VA U.S. Department of Veterans Affairs

Drawing Title
BUILDING 06 SECOND FLOOR DEMO PLAN - TECHNOLOGY - AREA D

Approved:

Phase
FINAL BID DOCUMENTS

Sprinklered
FULLY SPRINKLERED

Project Title
EHRM INFRASTRUCTURE UPGRADES - MILWAUKEE, WI

Location
5000 W. NATIONAL AVENUE MILWAUKEE, WI

Issue Date SEPTEMBER 05, 2025
Checked PHINIE
Drawn MAIBEJ

Project Number 695-21-700
Building Number 06
Drawing Number 06-TD102D

VA FORM 08 - 6231

Autodesk Docs://OCFM East - Milwaukee EHRM (R24)/T24_18004375.03_VA MilwEHRM_C.rvt
9/3/2025 3:55:04 PM

SHEET NOTES:

1. REMOVE ALL NETWORK CABLING TO POINTS OF TERMINATION IN ASSOCIATED DATA CLOSET. REFER TO FLOOR PLANS AND SHEET T1001 FOR TR ROOM LOCATIONS.
2. REFER TO ARCHITECTURAL PHASING PLANS FOR WHEN EXISTING CABLING IS ALLOWED TO BE DEMOLISHED.
3. FOR ALL EXISTING WIRELESS ACCESS POINTS AND SURVEILLANCE CAMERAS, DEVICES SHALL REMAIN. SCOPE OF WORK INCLUDES CABLE REPLACEMENT ONLY. COORDINATE WITH COR FOR ANY DOWNTIME OF DEVICES.
4. EXISTING LOCATIONS OF WORK AREA OUTLETS SHOWN ON THIS SHEET MAY NOT NECESSARILY BE IN THE EXACT LOCATION AS IDENTIFIED.

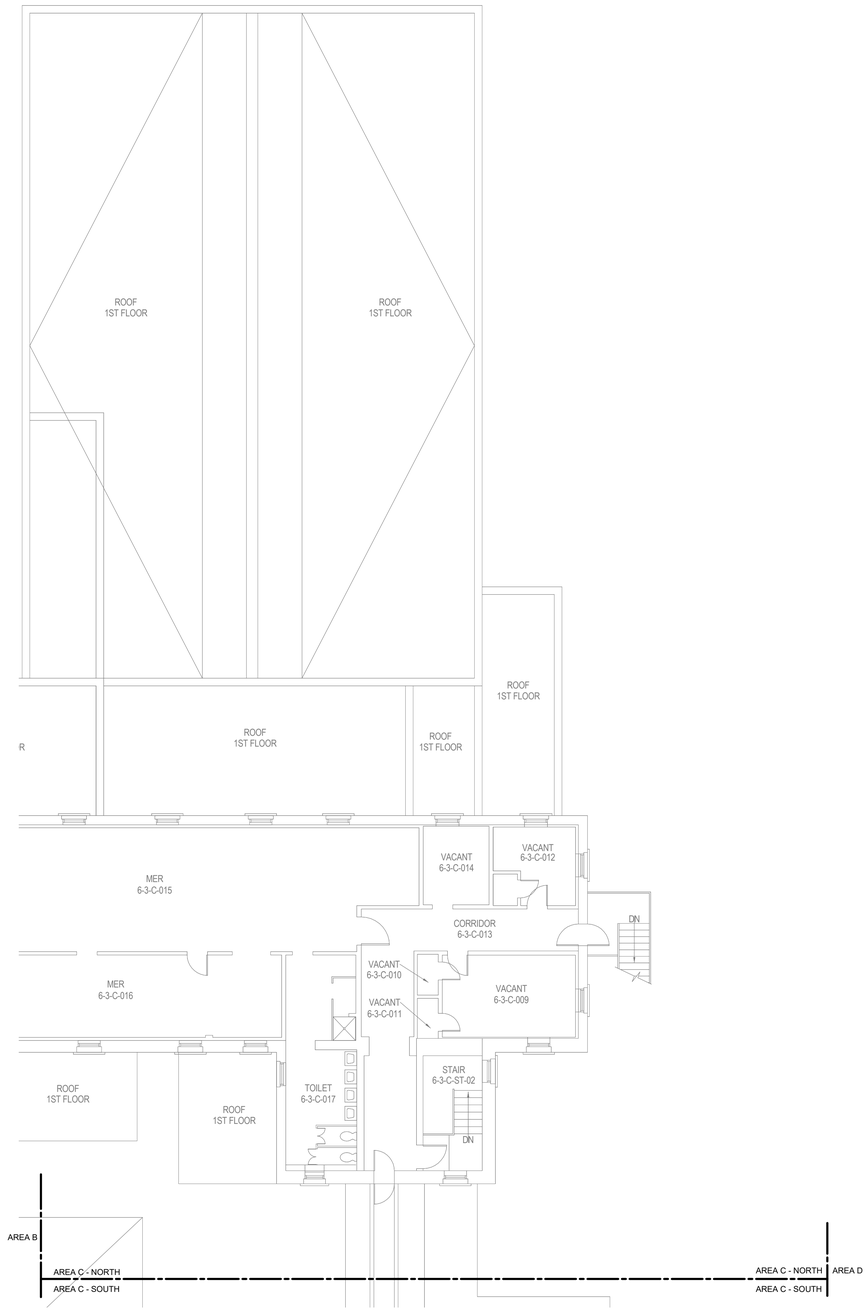

1 BUILDING 06 THIRD FLOOR DEMOLITION PLAN - TECHNOLOGY - AREA C NORTH

1/8" = 1'-0"

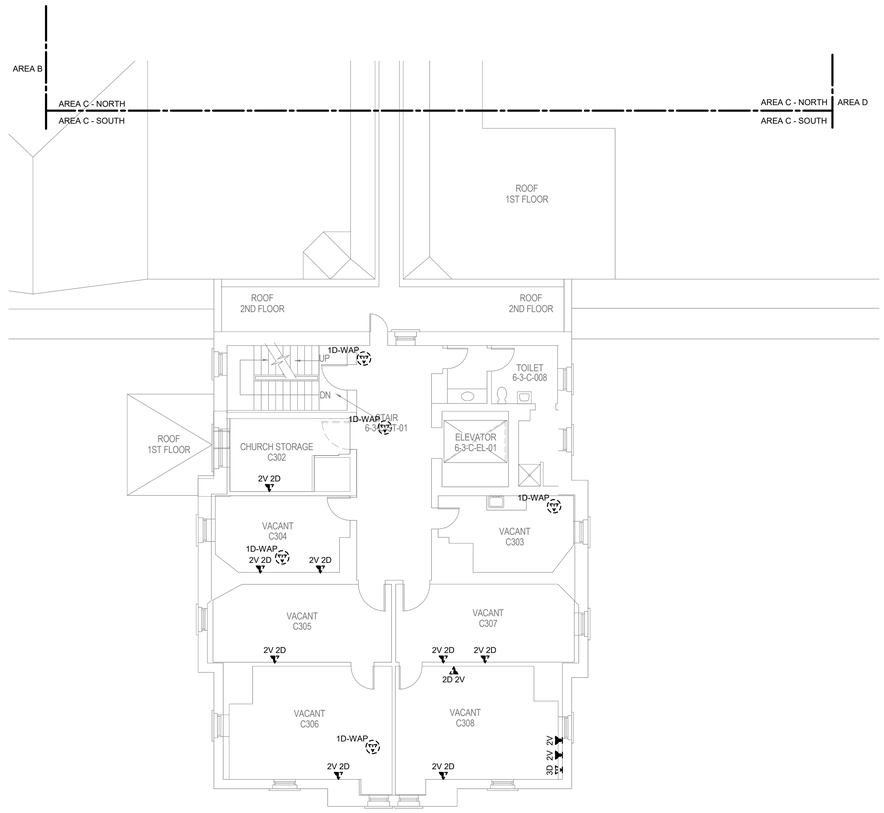

2 BUILDING 06 THIRD FLOOR DEMOLITION PLAN - TECHNOLOGY - AREA C SOUTH

1/8" = 1'-0"

TRUE NORTH
PLAN NORTH

Revisions:	Date:
35% SCHEMATIC DESIGN SUBMISSION	5.17.21
65% DESIGN DEVELOPMENT SUBMISSION	6.15.21
65% DESIGN DEVELOPMENT RESUBMISSION	8.25.21

CONSULTANT

IMEG
The FUTURE. Built Smarter. www.imegcorp.com
15 SUNNEN DRIVE
SUITE 104
ST. LOUIS, MO 63143
P: 314.645.1132 F: 314.645.1173
PROJECT #18004375.03

ARCHITECT/ENGINEER OF RECORD

Romanyk Consulting
Focusing on what matters
Romanyk Consulting Corp. www.romanykconsulting.com
3308 Preston Road, Suite 350-164, Plano, Texas 75093

STAMP

REGISTERED COMMUNICATIONS DISTRIBUTION DESIGNER
Bicsi
DAVID LARSON
BICSI ID # 105098
Expires 12-31-25
RCDD

Office of Construction and Facilities Management

VA U.S. Department of Veterans Affairs

Drawing Title BUILDING 06 THIRD FLOOR DEMO PLAN - TECHNOLOGY - AREA C	**Phase** FINAL BID DOCUMENTS	**Project Title** EHRM INFRASTRUCTURE UPGRADES - MILWAUKEE, WI	**Project Number** 695-21-700
Approved:	**Sprinklered** FULLY SPRINKLERED	**Location** 5000 W. NATIONAL AVENUE MILWAUKEE, WI	**Building Number** 06
		Issue Date SEPTEMBER 05, 2025 / **Checked** PHINIE / **Drawn** MAIBEJ	**Drawing Number** 06-TD103C

VA FORM 08 - 6231

Autodesk Docs://OCFM East - Milwaukee EHRM (R24)/T24_18004375.03_VA MilwEHRM_C.rvt
9/3/2025 3:55:06 PM

Graphic Scale: 1/16" = 1'-0"
Graphic Scale: 1/8" = 1'-0"
Graphic Scale: 3/32" = 1'-0"
Graphic Scale: 1/4" = 1'-0"
Graphic Scale: 3/8" = 1'-0"
Graphic Scale: 1/2" = 1'-0"
Graphic Scale: 3/4" = 1'-0"
Graphic Scale: 1" = 1'-0"
Graphic Scale: 1 1/2" = 1'-0"

SHEET NOTES:

1. REFER TO 1/TN400 FOR TECHNOLOGY ROUGH IN DETAIL.
2. ALL NETWORK CABLES ON THIS SHEET SHALL TERMINATE IN TR-6-A104.
3. CONTRACTOR TO PROVIDE NEW J-HOOK ROUTES FOR ALL NEW CABLING. J-HOOK SIZE AND QUANTITY TO BE PER MANUFACTURER RECOMMENDATIONS.
4. REFER TO TN500-TN509 FOR RISER DIAGRAMS.
5. REFER TO SHEET TN402 FOR PENETRATION DETAILS.
6. THESE DRAWINGS MAKE THE BEST ATTEMPT TO IDENTIFY EXISTING DATA DROPS/WORK AREA OUTLETS. AS LONG AS THE TOTAL NEWLY INSTALLED DATA DROP COUNT DOES NOT VARY +/- 10% IDENTIFIED ON THESE DRAWINGS, THE CONTRACTOR'S SCOPE SHALL BE UNCHANGED.
7. NEW WORK AREA OUTLETS SHALL BE LOCATED IN EXISTING BOXES. WORK AREA OUTLETS SHOWN ON THIS SHEET MAY NOT BE IN THE EXACT LOCATION AS IDENTIFIED.

KEYNOTES: (#)

1. TO EXISTING MANHOLE. EXISTING COPPER BACKBONE ENTRY POINT, PROTECT IN PLACE. REFER TO PHASING PLAN FOR ADDITIONAL INFORMATION.
2. TO EXISTING MANHOLE. EXISTING FIBER BACKBONE ENTRY POINT, PROTECT IN PLACE. DEMOLISH EXISTING FIBER OPTIC CABLE TO POINTS OF TERMINATION AFTER REDUNDANT PATH IS INSTALLED AND OPERATIONAL. REFER TO PHASING PLAN FOR ADDITIONAL INFORMATION.
3. TWO (2) 4" CONDUITS FOR SECONDARY FIBER ENTRANCE. REFER TO CIVIL DRAWINGS FOR ADDITIONAL INFORMATION.
4. SLEEVES TO LEVEL ABOVE. REFER TO 06-TN101 FOR CONTINUATION.

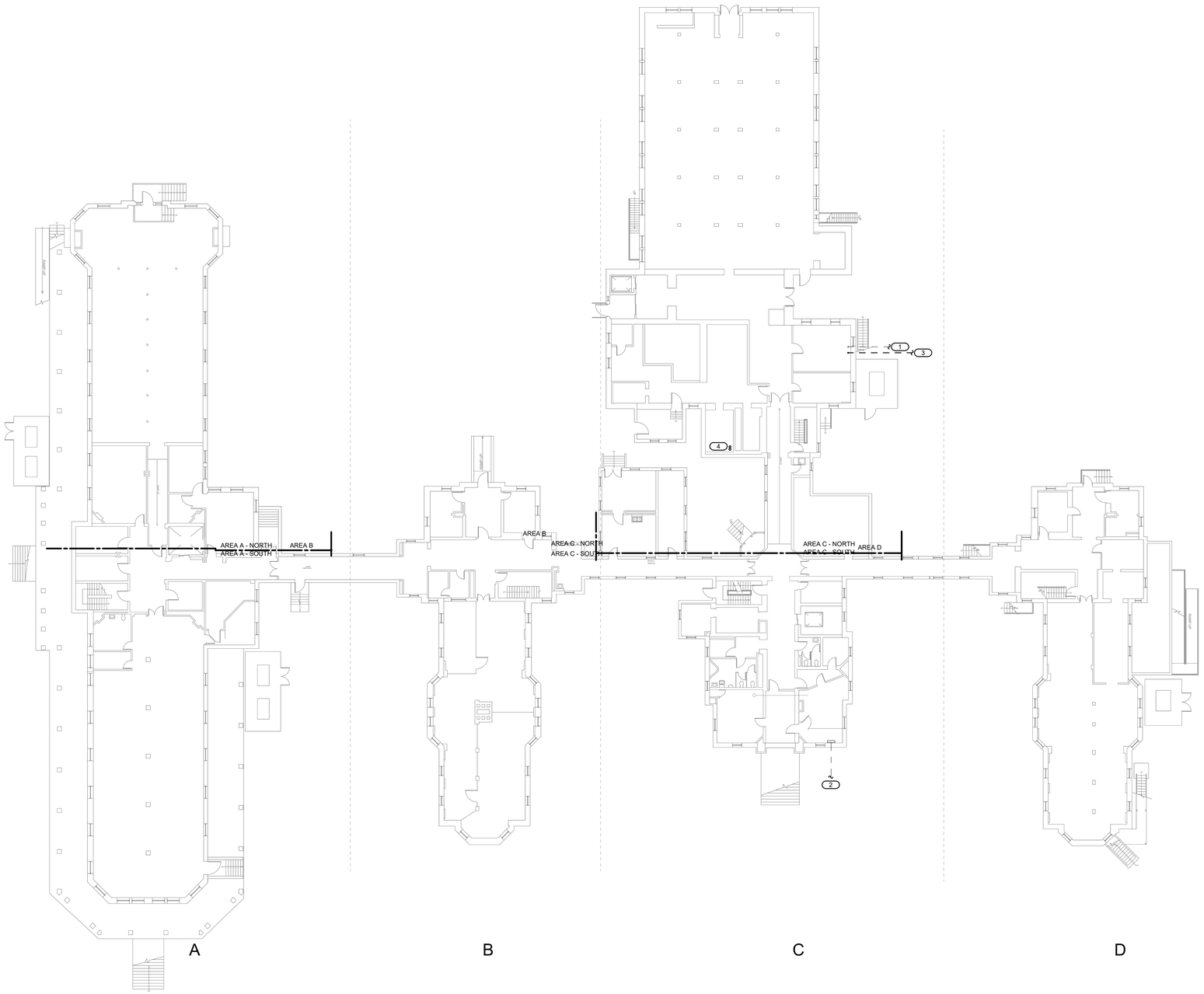

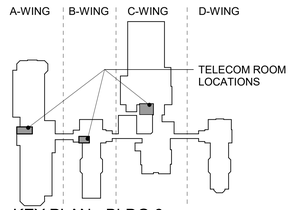

KEY PLAN - BLDG 6
NTS

TRUE NORTH
PLAN NORTH

1 BUILDING 06 BASEMENT FLOOR OVERALL PLAN - TECHNOLOGY
1/16" = 1'-0"

35% SCHEMATIC DESIGN SUBMISSION	5.17.21
65% DESIGN DEVELOPMENT SUBMISSION	6.15.21
65% DESIGN DEVELOPMENT RESUBMISSION	8.25.21
Revisions:	Date:

CONSULTANT

IMEG
The FUTURE. Built Smarter www.imegcorp.com
15 SUNNEN DRIVE
SUITE 104
ST. LOUIS, MO 63143
P: 314.645.1132 F: 314.645.1173
PROJECT #18004375.03

ARCHITECT/ENGINEER OF RECORD

Romanyk Consulting
Focusing on what matters
Romanyk Consulting Corp. www.romanykconsulting.com
3308 Preston Road, Suite 350-164, Plano, Texas 75093

STAMP

REGISTERED COMMUNICATIONS DISTRIBUTION DESIGNER
Bicsi
DAVID LARSON
BICSI ID # 105098
EXPIRES 12-31-25
RCDD

Office of Construction and Facilities Management
VA U.S. Department of Veterans Affairs

Drawing Title: BUILDING 06 BASEMENT FLOOR OVERALL PLAN - TECHNOLOGY	Phase: FINAL BID DOCUMENTS	Project Title: EHRM INFRASTRUCTURE UPGRADES - MILWAUKEE, WI	Project Number: 695-21-700
			Building Number: 06
Approved:	Sprinklered: FULLY SPRINKLERED	Location: 5000 W. NATIONAL AVENUE MILWAUKEE, WI	Drawing Number: 06-TN100
		Issue Date: SEPTEMBER 05, 2025 / Checked: PHINIE / Drawn: MAIBEJ	

VA FORM 08 - 6231

Autodesk Docs://OCFM East - Milwaukee EHRM (R24)/T24_18004375.03_VA MilwEHRM_C.rvt
9/3/2025 3:55:07 PM

SHEET NOTES:

1. REFER TO 1/TN400 FOR TECHNOLOGY ROUGH IN DETAIL.
2. ALL NETWORK CABLES ON THIS SHEET SHALL TERMINATE IN TR-6-A104.
3. CONTRACTOR TO PROVIDE NEW J-HOOK ROUTES FOR ALL NEW CABLING. J-HOOK SIZE AND QUANTITY TO BE PER MANUFACTURER RECOMMENDATIONS.
4. REFER TO TN500-TN509 FOR RISER DIAGRAMS.
5. REFER TO SHEET TN402 FOR PENETRATION DETAILS.
6. THESE DRAWINGS MAKE THE BEST ATTEMPT TO IDENTIFY EXISTING DATA DROPS/WORK AREA OUTLETS. AS LONG AS THE TOTAL NEWLY INSTALLED DATA DROP COUNT DOES NOT VARY +/- 10% IDENTIFIED ON THESE DRAWINGS, THE CONTRACTOR'S SCOPE SHALL BE UNCHANGED.
7. NEW WORK AREA OUTLETS SHALL BE LOCATED IN EXISTING BOXES. WORK AREA OUTLETS SHOWN ON THIS SHEET MAY NOT BE IN THE EXACT LOCATION AS IDENTIFIED.
8. CONTRACTOR TO INCLUDE AN ALLOWANCE FOR 10% ADDITIONAL 2-PORTS CAT6A INFORMATION OUTLETS IN THEIR PROPOSAL FOR THIS SHEET. FUTURE INFORMATION OUTLET LOCATIONS WILL BE DETERMINED BY THE VA AT A LATER DATE.

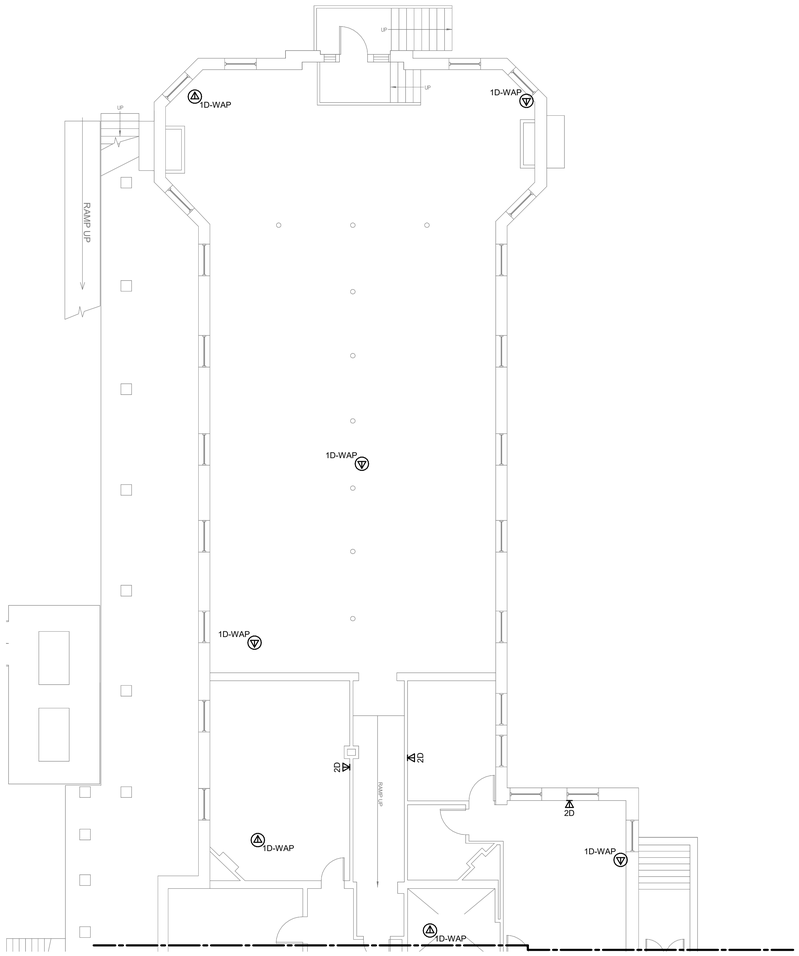

1 **BUILDING 06 BASEMENT FLOOR PLAN - AREA A NORTH**
1/8" = 1'-0"

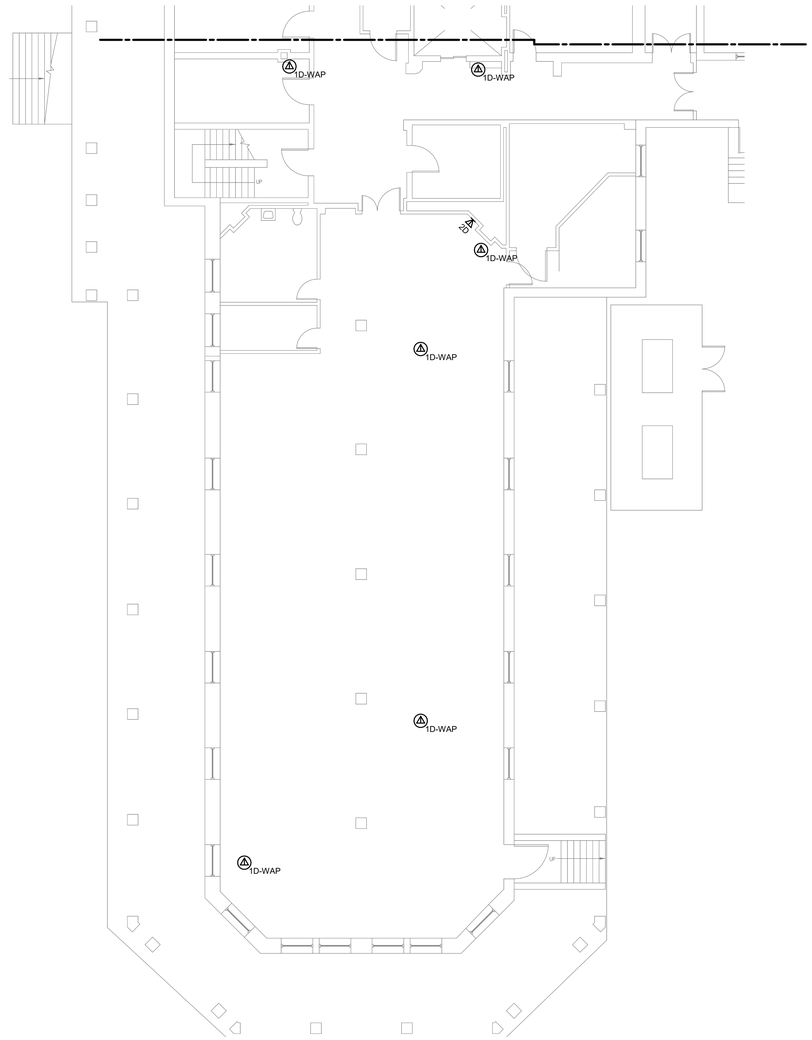

2 **BUILDING 06 BASEMENT FLOOR PLAN - AREA A SOUTH**
1/8" = 1'-0"

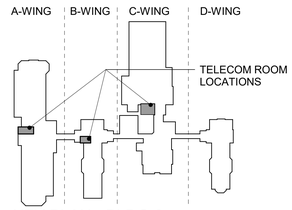

KEY PLAN - BLDG 6
NTS

TRUE NORTH
PLAN NORTH

Revisions:	Date:
35% SCHEMATIC DESIGN SUBMISSION	5.17.21
65% DESIGN DEVELOPMENT SUBMISSION	6.15.21
65% DESIGN DEVELOPMENT RESUBMISSION	8.25.21

CONSULTANT

IMEG
The FUTURE Built Smarter www.imegcorp.com
15 SUNNEN DRIVE
SUITE 104
ST. LOUIS, MO 63143
P: 314.645.1132 F: 314.645.1173
PROJECT #18004375.03

ARCHITECT/ENGINEER OF RECORD

Romanyk Consulting
Focusing on what matters
Romanyk Consulting Corp. www.romanykconsulting.com
3308 Preston Road, Suite 350-164, Plano, Texas 75093

STAMP

REGISTERED COMMUNICATIONS DISTRIBUTION DESIGNER
Bicsi
DAVID LARSON
BICSI ID # 106098
EXPIRES 12-31-25
RCDD

Office of Construction and Facilities Management

VA U.S. Department of Veterans Affairs

Drawing Title BUILDING 06 BASEMENT PLAN - TECHNOLOGY - AREA A	**Phase** FINAL BID DOCUMENTS	**Project Title** EHRM INFRASTRUCTURE UPGRADES - MILWAUKEE, WI	**Project Number** 695-21-700
			Building Number 06
Approved:	**Sprinklered** FULLY SPRINKLERED	**Location** 5000 W. NATIONAL AVENUE MILWAUKEE, WI	**Drawing Number** 06-TN100A
		Issue Date SEPTEMBER 05, 2025 / **Checked** PHINIE / **Drawn** MAIBEJ	

VA FORM 08 - 6231

Autodesk Docs://OCFM East - Milwaukee EHRM (R24)/T24_18004375.03_VA MilwEHRM_C.rvt

9/3/2025 3:55:08 PM

Graphic Scale: 1/16" = 1'-0"
Graphic Scale: 1/8" = 1'-0"
Graphic Scale: 3/32" = 1'-0"
Graphic Scale: 1/4" = 1'-0"
Graphic Scale: 3/8" = 1'-0"
Graphic Scale: 1/2" = 1'-0"
Graphic Scale: 3/4" = 1'-0"
Graphic Scale: 1" = 1'-0"
Graphic Scale: 1 1/2" = 1'-0"

SHEET NOTES:

1. REFER TO 1/TN400 FOR TECHNOLOGY ROUGH IN DETAIL.
2. ALL NETWORK CABLES ON THIS SHEET SHALL TERMINATE IN TR-6-A104.
3. CONTRACTOR TO PROVIDE NEW J-HOOK ROUTES FOR ALL NEW CABLING. J-HOOK SIZE AND QUANTITY TO BE PER MANUFACTURER RECOMMENDATIONS.
4. REFER TO TN500-TN509 FOR RISER DIAGRAMS.
5. REFER TO SHEET TN402 FOR PENETRATION DETAILS.
6. THESE DRAWINGS MAKE THE BEST ATTEMPT TO IDENTIFY EXISTING DATA DROPS/WORK AREA OUTLETS. AS LONG AS THE TOTAL NEWLY INSTALLED DATA DROP COUNT DOES NOT VARY +/- 10% IDENTIFIED ON THESE DRAWINGS, THE CONTRACTOR'S SCOPE SHALL BE UNCHANGED.
7. NEW WORK AREA OUTLETS SHALL BE LOCATED IN EXISTING BOXES. WORK AREA OUTLETS SHOWN ON THIS SHEET MAY NOT BE IN THE EXACT LOCATION AS IDENTIFIED.
8. CONTRACTOR TO INCLUDE AN ALLOWANCE FOR 10% ADDITIONAL 2-PORTS CAT6A INFORMATION OUTLETS IN THEIR PROPOSAL FOR THIS SHEET. FUTURE INFORMATION OUTLET LOCATIONS WILL BE DETERMINED BY THE VA AT A LATER DATE.

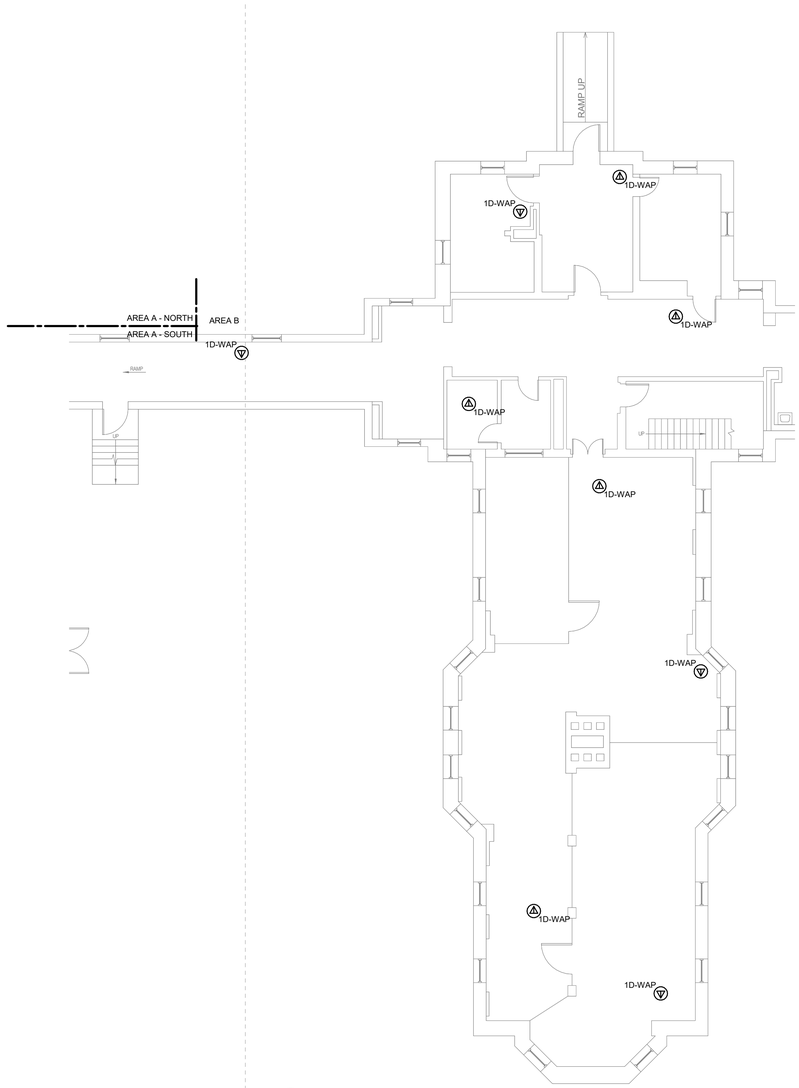

1 **BUILDING 06 BASEMENT FLOOR PLAN - AREA B**
1/8" = 1'-0"

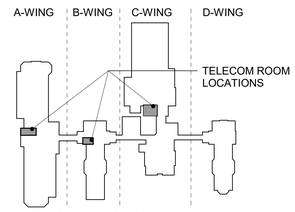

KEY PLAN - BLDG 6
NTS

TRUE NORTH
PLAN NORTH

35% SCHEMATIC DESIGN SUBMISSION	5.17.21
65% DESIGN DEVELOPMENT SUBMISSION	6.15.21
65% DESIGN DEVELOPMENT RESUBMISSION	8.25.21
Revisions:	Date:

CONSULTANT

IMEG
The FUTURE. Built Smarter www.imegcorp.com
15 SUNNEN DRIVE
SUITE 104
ST. LOUIS, MO 63143
P: 314.645.1132 F: 314.645.1173
PROJECT #18004375.03

ARCHITECT/ENGINEER OF RECORD

Romanyk Consulting
Focusing on what matters
Romanyk Consulting Corp. www.romanykconsulting.com
3308 Preston Road, Suite 350-164, Plano, Texas 75093

STAMP

REGISTERED COMMUNICATIONS DISTRIBUTION DESIGNER
Bicsi
DAVID LARSON
BICSI ID # 106098
EXPIRES 12-31-25
RCDD

Office of Construction and Facilities Management

VA U.S. Department of Veterans Affairs

Drawing Title
BUILDING 06 BASEMENT PLAN - TECHNOLOGY - AREA B

Approved:

Phase
FINAL BID DOCUMENTS

Sprinklered
FULLY SPRINKLERED

Project Title
EHRM INFRASTRUCTURE UPGRADES - MILWAUKEE, WI

Location
5000 W. NATIONAL AVENUE MILWAUKEE, WI

Issue Date SEPTEMBER 05, 2025
Checked PHINIE
Drawn MAIBEJ

Project Number 695-21-700
Building Number 06
Drawing Number 06-TN100B

VA FORM 08 - 6231

Autodesk Docs://OCFM East - Milwaukee EHRM (R24)/T24_18004375.03_VA MilwEHRM_C.rvt
9/3/2025 3:55:09 PM

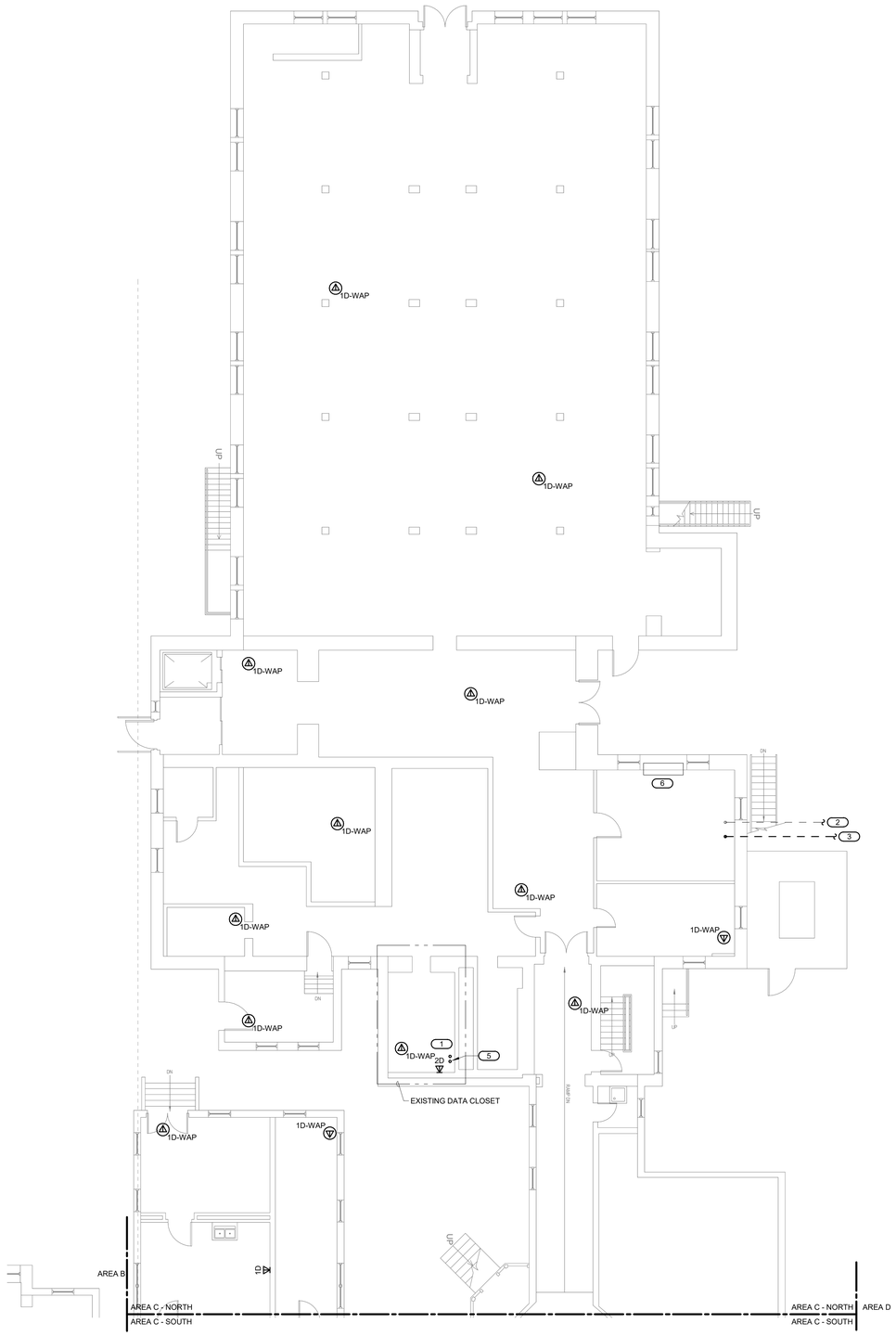

1 BUILDING 06 BASEMENT FLOOR PLAN - AREA C NORTH

1/8" = 1'-0"

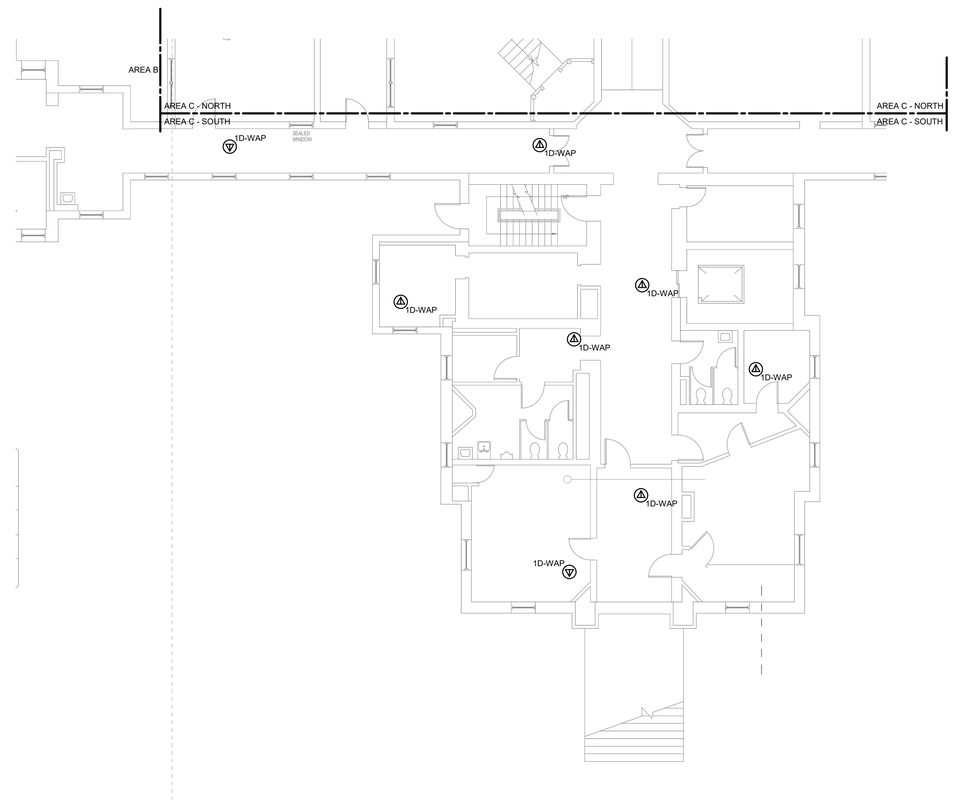

2 BUILDING 06 BASEMENT FLOOR PLAN - AREA C SOUTH

1/8" = 1'-0"

SHEET NOTES:

1. REFER TO 1/TN400 FOR TECHNOLOGY ROUGH IN DETAIL.
2. ALL NETWORK CABLES ON THIS SHEET SHALL TERMINATE IN TR-6-A104.
3. CONTRACTOR TO PROVIDE NEW J-HOOK ROUTES FOR ALL NEW CABLING. J-HOOK SIZE AND QUANTITY TO BE PER MANUFACTURER RECOMMENDATIONS.
4. REFER TO TN500-TN509 FOR RISER DIAGRAMS.
5. REFER TO SHEET TN402 FOR PENETRATION DETAILS.
6. THESE DRAWINGS MAKE THE BEST ATTEMPT TO IDENTIFY EXISTING DATA DROPS/WORK AREA OUTLETS. AS LONG AS THE TOTAL NEWLY INSTALLED DATA DROP COUNT DOES NOT VARY +/- 10% IDENTIFIED ON THESE DRAWINGS, THE CONTRACTOR'S SCOPE SHALL BE UNCHANGED.
7. NEW WORK AREA OUTLETS SHALL BE LOCATED IN EXISTING BOXES. WORK AREA OUTLETS SHOWN ON THIS SHEET MAY NOT BE IN THE EXACT LOCATION AS IDENTIFIED.
8. CONTRACTOR TO INCLUDE AN ALLOWANCE FOR 10% ADDITIONAL 2-PORTS CAT6A INFORMATION OUTLETS IN THEIR PROPOSAL FOR THIS SHEET. FUTURE INFORMATION OUTLET LOCATIONS WILL BE DETERMINED BY THE VA AT A LATER DATE.

KEYNOTES: (#)

1. JCI PACS PANEL LOCATION. GC TO COORDINATE EXACT LOCATION AND HEIGHT WITH COR TO RE-CONNECT TO SWITCH/RACK TE IN SAME ROOM WITH CAT6A CABLE AS NECESSARY.
2. TO EXISTING MANHOLE. EXISTING COPPER BACKBONE ENTRY POINT, PROTECT IN PLACE. REFER TO PHASING PLAN FOR ADDITIONAL INFORMATION.
3. TWO (2) 4" CONDUITS FOR SECONDARY FIBER ENTRANCE. REFER TO CIVIL DRAWINGS FOR ADDITIONAL INFORMATION.
4. TO EXISTING MANHOLE. EXISTING FIBER BACKBONE ENTRY POINT, PROTECT IN PLACE. DEMOLISH EXISTING FIBER OPTIC CABLE TO POINTS OF TERMINATION AFTER REDUNDANT PATH IS INSTALLED AND OPERATIONAL. REFER TO PHASING PLAN FOR ADDITIONAL INFORMATION.
5. SLEEVES TO LEVEL ABOVE. REFER TO 06-TN101 FOR CONTINUATION.
6. EXISTING COPPER WALL FIELD.

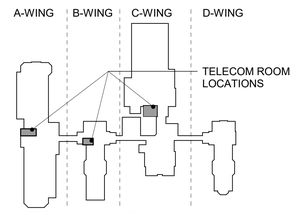

KEY PLAN - BLDG 6

NTS

TRUE NORTH
PLAN NORTH

Revisions:	Date:
35% SCHEMATIC DESIGN SUBMISSION	5.17.21
65% DESIGN DEVELOPMENT SUBMISSION	6.15.21
65% DESIGN DEVELOPMENT RESUBMISSION	8.25.21

CONSULTANT

IMEG
The FUTURE. Built Smarter www.imegcorp.com
15 SUNNEN DRIVE
SUITE 104
ST. LOUIS, MO 63143
P: 314.645.1132 F: 314.645.1173
PROJECT #18004375.03

ARCHITECT/ENGINEER OF RECORD

Romanyk Consulting
Focusing on what matters
Romanyk Consulting Corp. www.romanykconsulting.com
3308 Preston Road, Suite 350-164, Plano, Texas 75093

STAMP

REGISTERED COMMUNICATIONS DISTRIBUTION DESIGNER
BICSI
DAVID LARSON
BICSI ID # 105098
EXPIRES 12-31-25
RCDD

Office of Construction and Facilities Management

VA U.S. Department of Veterans Affairs

Drawing Title BUILDING 06 BASEMENT PLAN - TECHNOLOGY - AREA C	**Phase** FINAL BID DOCUMENTS	**Project Title** EHRM INFRASTRUCTURE UPGRADES - MILWAUKEE, WI	**Project Number** 695-21-700
			Building Number 06
Approved:	**Sprinklered** FULLY SPRINKLERED	**Location** 5000 W. NATIONAL AVENUE MILWAUKEE, WI	**Drawing Number** 06-TN100C
		Issue Date SEPTEMBER 05, 2025 / **Checked** PHINIE / **Drawn** MAIBEJ	

VA FORM 08 - 6231

Autodesk Docs://OCFM East - Milwaukee EHRM (R24)/T24_18004375.03_VA MilwEHRM_C.rvt

9/3/2025 3:35:11 PM

SHEET NOTES:

1. REFER TO 1/TN400 FOR TECHNOLOGY ROUGH IN DETAIL.
2. ALL NETWORK CABLES ON THIS SHEET SHALL TERMINATE IN TR-6-A104.
3. CONTRACTOR TO PROVIDE NEW J-HOOK ROUTES FOR ALL NEW CABLING. J-HOOK SIZE AND QUANTITY TO BE PER MANUFACTURER RECOMMENDATIONS.
4. REFER TO TN500-TN509 FOR RISER DIAGRAMS.
5. REFER TO SHEET TN402 FOR PENETRATION DETAILS.
6. THESE DRAWINGS MAKE THE BEST ATTEMPT TO IDENTIFY EXISTING DATA DROPS/WORK AREA OUTLETS. AS LONG AS THE TOTAL NEWLY INSTALLED DATA DROP COUNT DOES NOT VARY +/- 10% IDENTIFIED ON THESE DRAWINGS, THE CONTRACTOR'S SCOPE SHALL BE UNCHANGED.
7. NEW WORK AREA OUTLETS SHALL BE LOCATED IN EXISTING BOXES. WORK AREA OUTLETS SHOWN ON THIS SHEET MAY NOT BE IN THE EXACT LOCATION AS IDENTIFIED.
8. CONTRACTOR TO INCLUDE AN ALLOWANCE FOR 10% ADDITIONAL 2-PORTS CAT6A INFORMATION OUTLETS IN THEIR PROPOSAL FOR THIS SHEET. FUTURE INFORMATION OUTLET LOCATIONS WILL BE DETERMINED BY THE VA AT A LATER DATE.

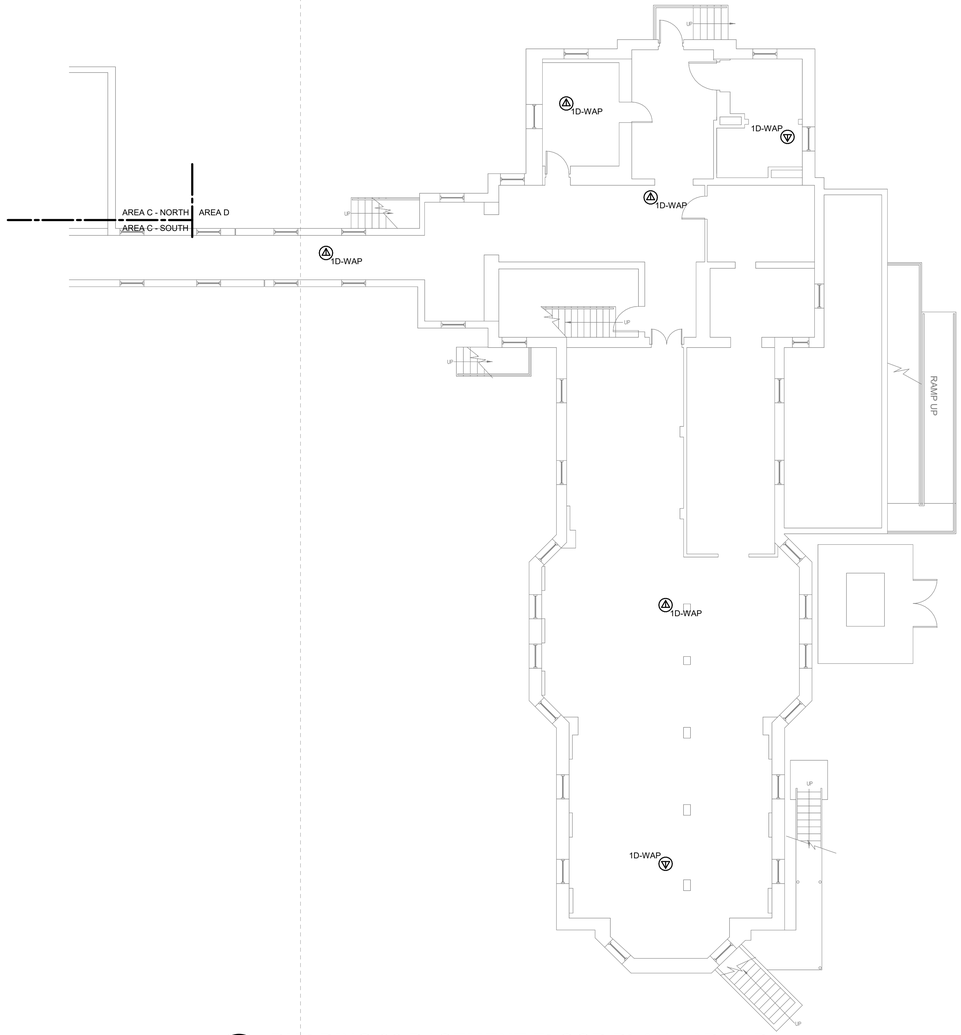

1 **BUILDING 06 BASEMENT FLOOR PLAN - AREA D**
1/8" = 1'-0"

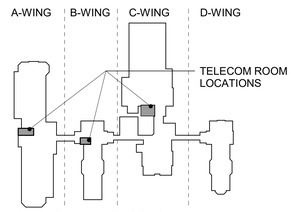

KEY PLAN - BLDG 6
NTS

TRUE NORTH
PLAN NORTH

35% SCHEMATIC DESIGN SUBMISSION	5.17.21
65% DESIGN DEVELOPMENT SUBMISSION	6.15.21
65% DESIGN DEVELOPMENT RESUBMISSION	8.25.21
Revisions:	Date:

CONSULTANT

IMEG
The FUTURE Built Smarter www.imegcorp.com
15 SUNNEN DRIVE
SUITE 104
ST. LOUIS, MO 63143
P: 314.645.1132 F: 314.645.1173
PROJECT #18004375.03

ARCHITECT/ENGINEER OF RECORD

Romanyk Consulting
Focusing on what matters
Romanyk Consulting Corp. www.romanykconsulting.com
3308 Preston Road, Suite 350-164, Plano, Texas 75093

STAMP

REGISTERED COMMUNICATIONS DISTRIBUTION DESIGNER
Bicsi
DAVID LARSON
BICSI ID # 106098
EXPIRES 12-31-25
RCDD

Office of Construction and Facilities Management

VA U.S. Department of Veterans Affairs

Drawing Title: BUILDING 06 BASEMENT PLAN - TECHNOLOGY - AREA D	Phase: FINAL BID DOCUMENTS	Project Title: EHRM INFRASTRUCTURE UPGRADES - MILWAUKEE, WI	Project Number: 695-21-700
			Building Number: 06
Approved:	Sprinklered: FULLY SPRINKLERED	Location: 5000 W. NATIONAL AVENUE MILWAUKEE, WI	Drawing Number: 06-TN100D
		Issue Date: SEPTEMBER 05, 2025 / Checked: PHINIE / Drawn: MAIBEJ	

VA FORM 08 - 6231

Autodesk Docs://OCFM East - Milwaukee EHRM (R24)/T24_18004375.03_VA MilwEHRM_C.rvt
9/3/2025 3:55:12 PM

SHEET NOTES:

1. REMOVE ALL NETWORK CABLING TO POINTS OF TERMINATION IN ASSOCIATED DATA CLOSET. REFER TO FLOOR PLANS AND SHEET T1001 FOR TELECOM ROOM LOCATIONS.
2. REFER TO CIVIL DRAWINGS AND T1003 FOR ADDITIONAL PATHWAY INFORMATION.
3. THESE DRAWINGS MAKE THE BEST ATTEMPT TO IDENTIFY EXISTING DATA DROPS/WORK AREA OUTLETS. AS LONG AS THE TOTAL NEWLY INSTALLED DATA DROP COUNT DOES NOT VARY +/- 10% IDENTIFIED ON THESE DRAWINGS, THE CONTRACTOR'S SCOPE SHALL BE UNCHANGED.
4. NEW WORK AREA OUTLETS SHALL BE LOCATED IN EXISTING BOXES. WORK AREA OUTLETS SHOWN ON THIS SHEET MAY NOT BE IN THE EXACT LOCATION AS IDENTIFIED.

KEYNOTES: (#)

1. LEG "B" BACKBONE CABLING PATH. REFER TO SITE PLAN ON SHEET T1003 FOR ADDITIONAL INFORMATION. CONDUIT SHALL BE MOUNTED TO THE EXTERIOR OF THE BUILDING AND ENTER THE BUILDING IN 1ST FLOOR CEILING SPACE.
2. TWO (2) 4" PATHWAYS TO LEVEL BELOW. REFER TO 06-TN100 FOR CONTINUATION.
3. TWO (2) 4" PATHWAYS TO LEVEL ABOVE. REFER TO 06-TN103 FOR CONTINUATION.

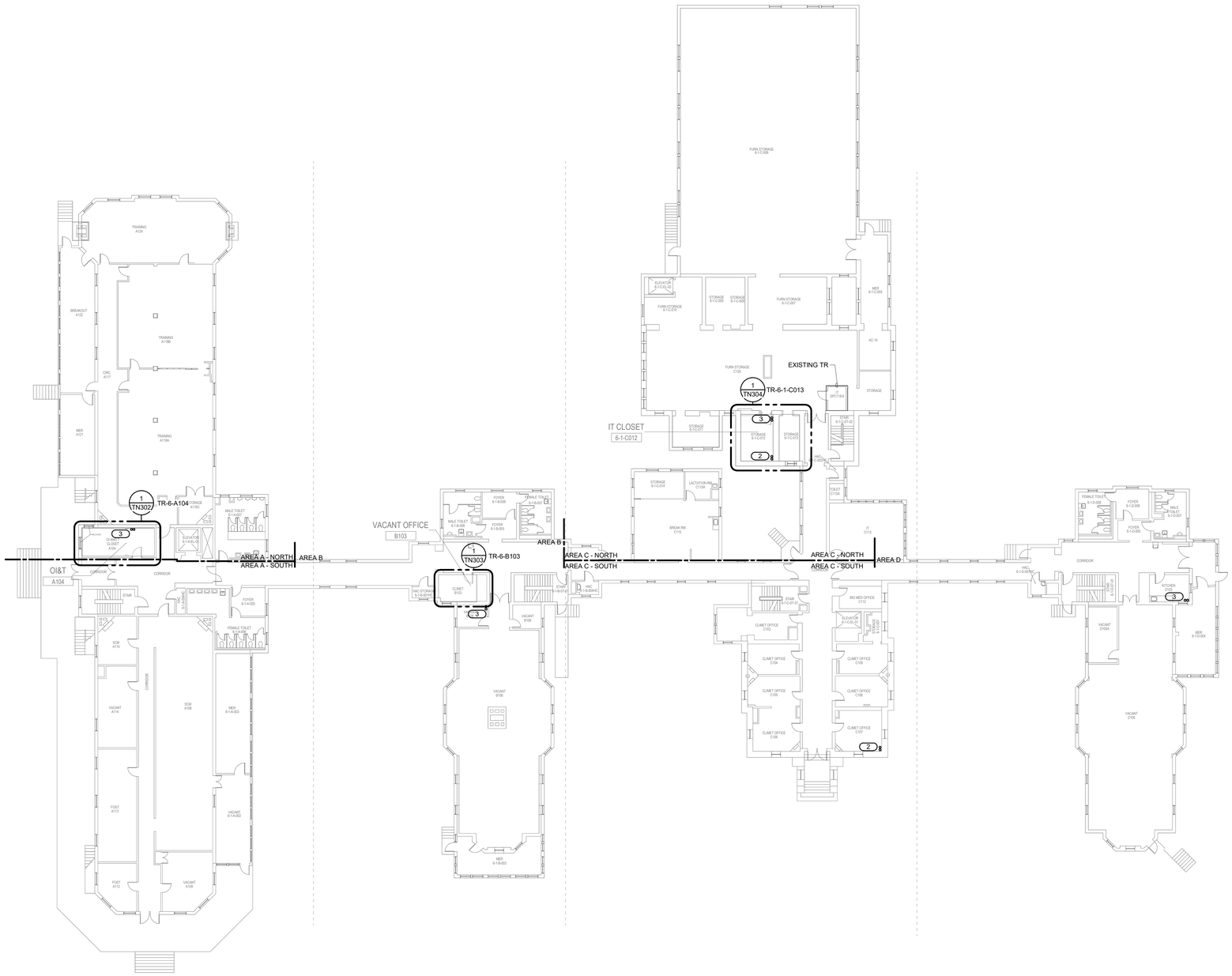

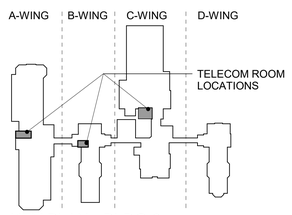

KEY PLAN - BLDG 6
NTS

TRUE NORTH
PLAN NORTH

1 BUILDING 06 FIRST FLOOR OVERALL PLAN - TECHNOLOGY

1/16" = 1'-0"

Revisions:	Date:
35% SCHEMATIC DESIGN SUBMISSION	5.17.21
65% DESIGN DEVELOPMENT SUBMISSION	6.15.21
65% DESIGN DEVELOPMENT RESUBMISSION	8.25.21

CONSULTANT

IMEG
The FUTURE Built Smarter www.imegcorp.com
15 SUNNEN DRIVE
SUITE 104
ST. LOUIS, MO 63143
P: 314.645.1132 F: 314.645.1173
PROJECT #18004375.03

ARCHITECT/ENGINEER OF RECORD

Romanyk Consulting
Focusing on what matters
Romanyk Consulting Corp. www.romanykconsulting.com
3308 Preston Road, Suite 350-164, Plano, Texas 75093

STAMP

REGISTERED COMMUNICATIONS DISTRIBUTION DESIGNER
Bicsi
DAVID LARSON
BICSI ID # 106098
Expires 12-31-25
RCDD

Office of Construction and Facilities Management

VA U.S. Department of Veterans Affairs

Drawing Title: BUILDING 06 FIRST FLOOR OVERALL PLAN - TECHNOLOGY	Phase: FINAL BID DOCUMENTS	Project Title: EHRM INFRASTRUCTURE UPGRADES - MILWAUKEE, WI	Project Number: 695-21-700
			Building Number: 06
Approved:	Sprinklered: FULLY SPRINKLERED	Location: 5000 W. NATIONAL AVENUE MILWAUKEE, WI	Drawing Number: 06-TN101
		Issue Date: SEPTEMBER 05, 2025 / Checked: PHINIE / Drawn: MAIBEJ	

VA FORM 08 - 6231

9/3/2025 3:55:13 PM

Autodesk Docs://OCFM East - Milwaukee EHRM (R24)/T24_18004375.03_VA MilwEHRM_C.rvt

SHEET NOTES:

1. REFER TO 1/TN400 FOR TECHNOLOGY ROUGH IN DETAIL.
2. ALL NETWORK CABLES ON THIS SHEET SHALL TERMINATE IN TR-6-A104.
3. CONTRACTOR TO PROVIDE NEW J-HOOK ROUTES FOR ALL NEW CABLING. J-HOOK SIZE AND QUANTITY TO BE PER MANUFACTURER RECOMMENDATIONS.
4. REFER TO TN500-TN509 FOR RISER DIAGRAMS.
5. REFER TO SHEET TN402 FOR PENETRATION DETAILS.
6. THESE DRAWINGS MAKE THE BEST ATTEMPT TO IDENTIFY EXISTING DATA DROPS/WORK AREA OUTLETS. AS LONG AS THE TOTAL NEWLY INSTALLED DATA DROP COUNT DOES NOT VARY +/- 10% IDENTIFIED ON THESE DRAWINGS, THE CONTRACTOR'S SCOPE SHALL BE UNCHANGED.
7. NEW WORK AREA OUTLETS SHALL BE LOCATED IN EXISTING BOXES. WORK AREA OUTLETS SHOWN ON THIS SHEET MAY NOT BE IN THE EXACT LOCATION AS IDENTIFIED.
8. CONTRACTOR TO INCLUDE AN ALLOWANCE FOR 10% ADDITIONAL 2-PORTS CAT6A INFORMATION OUTLETS IN THEIR PROPOSAL FOR THIS SHEET. FUTURE INFORMATION OUTLET LOCATIONS WILL BE DETERMINED BY THE VA AT A LATER DATE.

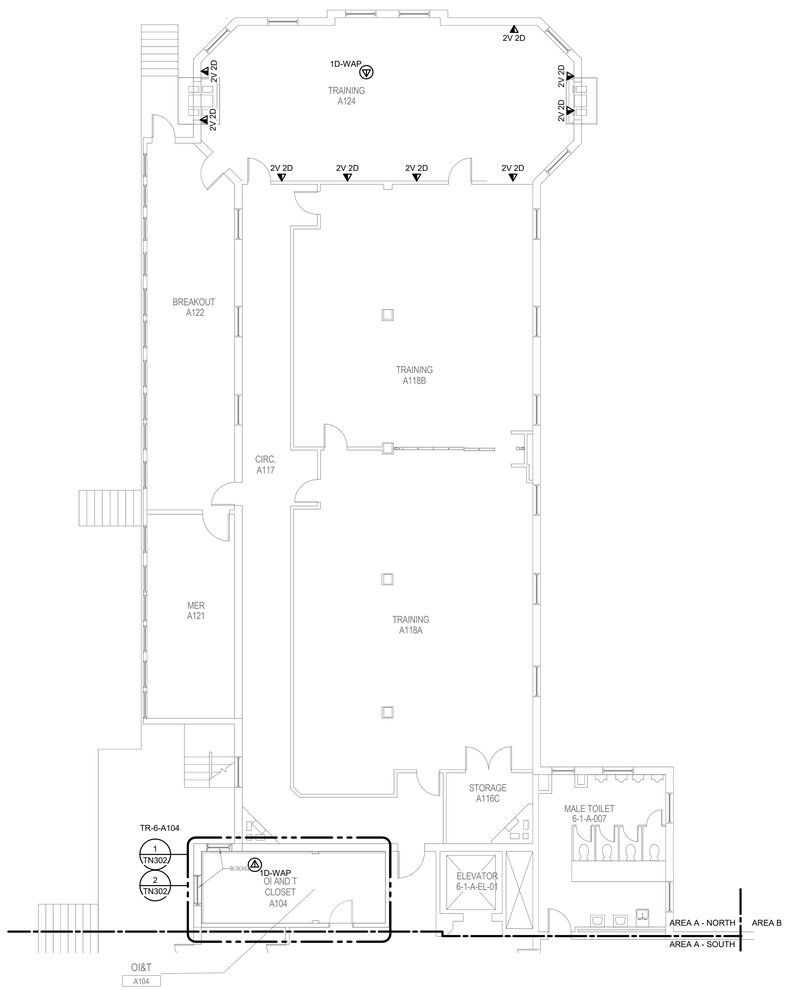

1 **BUILDING 06 FIRST FLOOR PLAN - TECHNOLOGY - AREA A NORTH**
1/8" = 1'-0"

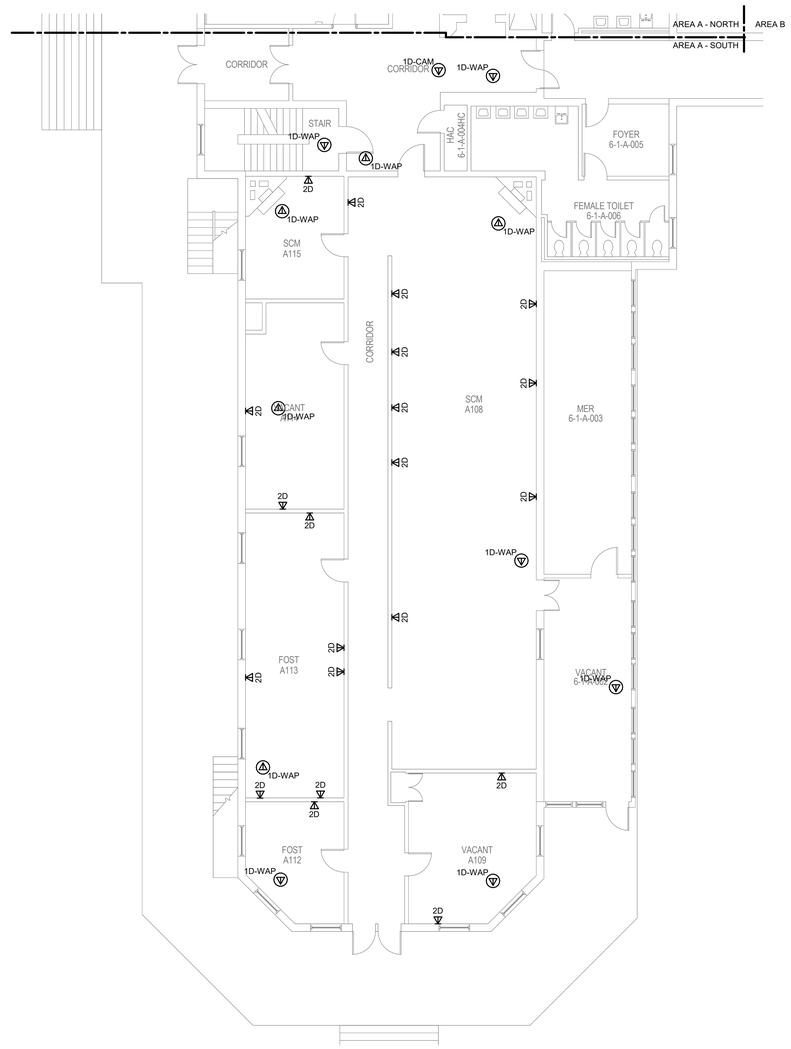

2 **BUILDING 06 FIRST FLOOR PLAN - TECHNOLOGY - AREA A SOUTH**
1/8" = 1'-0"

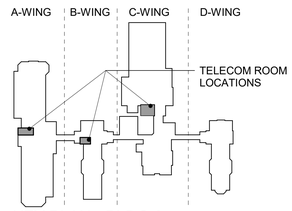

KEY PLAN - BLDG 6
NTS

TRUE NORTH
PLAN NORTH

Revisions:	Date:
35% SCHEMATIC DESIGN SUBMISSION	5.17.21
65% DESIGN DEVELOPMENT SUBMISSION	6.15.21
65% DESIGN DEVELOPMENT RESUBMISSION	8.25.21

CONSULTANT

IMEG
The FUTURE. Built Smarter www.imegcorp.com
15 SUNNEN DRIVE
SUITE 104
ST. LOUIS, MO 63143
P: 314.645.1132 F: 314.645.1173
PROJECT #18004375.03

ARCHITECT/ENGINEER OF RECORD

Romanyk Consulting
Focusing on what matters
Romanyk Consulting Corp. www.romanykconsulting.com
3308 Preston Road, Suite 350-164, Plano, Texas 75093

STAMP

REGISTERED COMMUNICATIONS DISTRIBUTION DESIGNER
Bicsi
DAVID LARSON
BICSI ID # 106098
EXPIRES 12-31-25
RCDD

Office of Construction and Facilities Management

VA U.S. Department of Veterans Affairs

Drawing Title BUILDING 06 FIRST FLOOR PLAN - TECHNOLOGY - AREA A	**Phase** FINAL BID DOCUMENTS	**Project Title** EHRM INFRASTRUCTURE UPGRADES - MILWAUKEE, WI	**Project Number** 695-21-700
			Building Number 06
Approved:	**Sprinklered** FULLY SPRINKLERED	**Location** 5000 W. NATIONAL AVENUE MILWAUKEE, WI	**Drawing Number** 06-TN101A
		Issue Date SEPTEMBER 05, 2025 / **Checked** PHINIE / **Drawn** MAIBEJ	

VA FORM 08 - 6231

Autodesk Docs://OCFM East - Milwaukee EHRM (R24)/T24_18004375.03_VA MilwEHRM_C.rvt

9/3/2025 3:55:14 PM

SHEET NOTES:

1. REFER TO 1/TN400 FOR TECHNOLOGY ROUGH IN DETAIL.
2. ALL NETWORK CABLES ON THIS SHEET SHALL TERMINATE IN TR-6-B103.
3. CONTRACTOR TO PROVIDE NEW J-HOOK ROUTES FOR ALL NEW CABLING. J-HOOK SIZE AND QUANTITY TO BE PER MANUFACTURER RECOMMENDATIONS.
4. REFER TO TN500-TN509 FOR RISER DIAGRAMS.
5. REFER TO SHEET TN402 FOR PENETRATION DETAILS.
6. THESE DRAWINGS MAKE THE BEST ATTEMPT TO IDENTIFY EXISTING DATA DROPS/WORK AREA OUTLETS. AS LONG AS THE TOTAL NEWLY INSTALLED DATA DROP COUNT DOES NOT VARY +/- 10% IDENTIFIED ON THESE DRAWINGS, THE CONTRACTOR'S SCOPE SHALL BE UNCHANGED.
7. NEW WORK AREA OUTLETS SHALL BE LOCATED IN EXISTING BOXES. WORK AREA OUTLETS SHOWN ON THIS SHEET MAY NOT BE IN THE EXACT LOCATION AS IDENTIFIED.
8. CONTRACTOR TO INCLUDE AN ALLOWANCE FOR 10% ADDITIONAL 2-PORTS CAT6A INFORMATION OUTLETS IN THEIR PROPOSAL FOR THIS SHEET. FUTURE INFORMATION OUTLET LOCATIONS WILL BE DETERMINED BY THE VA AT A LATER DATE.

KEYNOTES: (#)

1. JCI PACS PANEL LOCATION. GC TO COORDINATE EXACT LOCATION AND HEIGHT WITH COR TO RE-CONNECT TO SWITCH/RACK TE IN SAME ROOM WITH CAT6A CABLE AS NECESSARY.

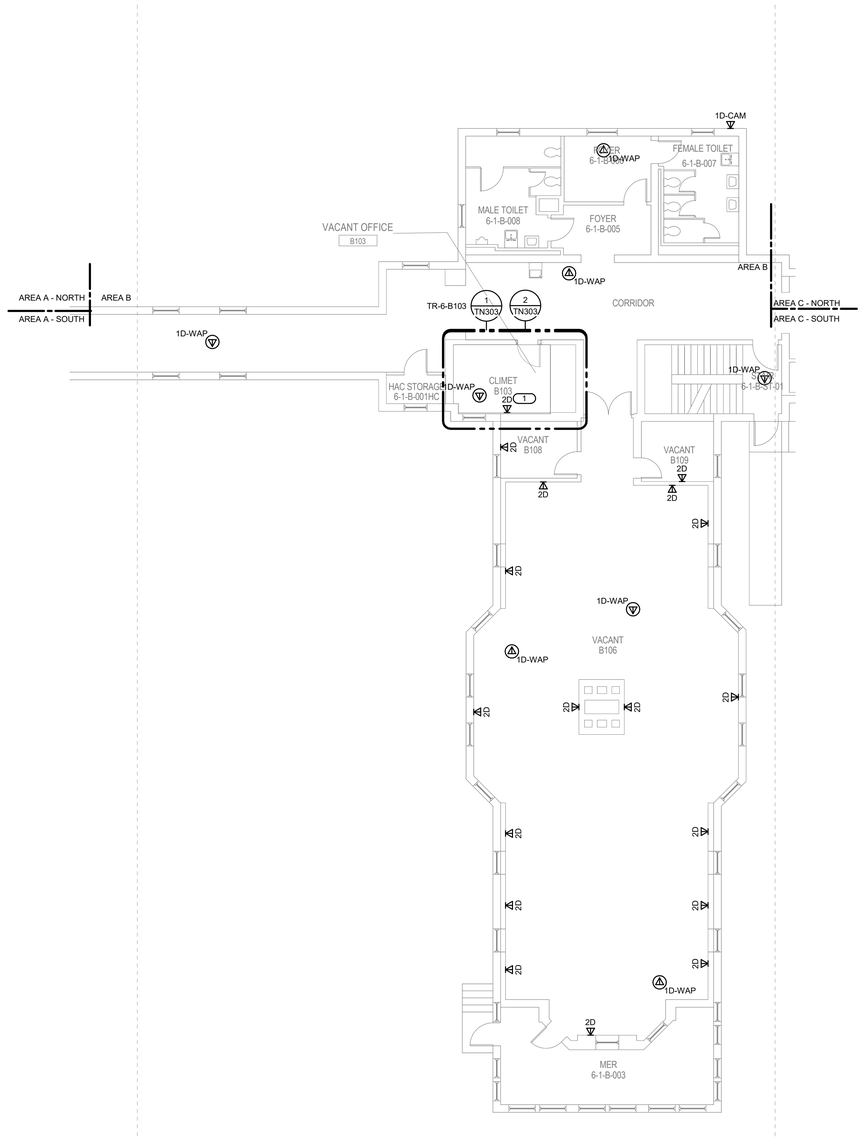

1 BUILDING 06 FIRST FLOOR PLAN - TECHNOLOGY - AREA B

1/8" = 1'-0"

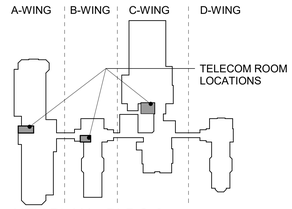

KEY PLAN - BLDG 6

NTS

TRUE NORTH
PLAN NORTH

Revisions:	Date:
35% SCHEMATIC DESIGN SUBMISSION	5.17.21
65% DESIGN DEVELOPMENT SUBMISSION	6.15.21
65% DESIGN DEVELOPMENT RESUBMISSION	8.25.21

CONSULTANT

IMEG
The FUTURE. Built Smarter. www.imegcorp.com
15 SUNNEN DRIVE
SUITE 104
ST. LOUIS, MO 63143
P: 314.645.1132 F: 314.645.1173
PROJECT #18004375.03

ARCHITECT/ENGINEER OF RECORD

Romanyk Consulting
Focusing on what matters
Romanyk Consulting Corp. www.romanykconsulting.com
3308 Preston Road, Suite 350-164, Plano, Texas 75093

STAMP

REGISTERED COMMUNICATIONS DISTRIBUTION DESIGNER
Bicsi
DAVID LARSON
BICSI ID # 105098
Expires 12-31-25
RCDD

Office of Construction and Facilities Management

VA U.S. Department of Veterans Affairs

Drawing Title: BUILDING 06 FIRST FLOOR PLAN - TECHNOLOGY - AREA B	Phase: FINAL BID DOCUMENTS	Project Title: EHRM INFRASTRUCTURE UPGRADES - MILWAUKEE, WI	Project Number: 695-21-700
			Building Number: 06
Approved:	Sprinklered: FULLY SPRINKLERED	Location: 5000 W. NATIONAL AVENUE MILWAUKEE, WI	Drawing Number: 06-TN101B
		Issue Date: SEPTEMBER 05, 2025 / Checked: PHINIE / Drawn: MAIBEJ	

VA FORM 08 - 6231

Autodesk Docs://OCFM East - Milwaukee EHRM (R24)/T24_18004375.03_VA MilwEHRM_C.rvt

9/3/2025 3:55:15 PM

SHEET NOTES:

1. REFER TO 1/TN400 FOR TECHNOLOGY ROUGH IN DETAIL.
2. ALL NETWORK CABLES ON THIS SHEET SHALL TERMINATE IN TR-6-1-C013.
3. CONTRACTOR TO PROVIDE NEW J-HOOK ROUTES FOR ALL NEW CABLING. J-HOOK SIZE AND QUANTITY TO BE PER MANUFACTURER RECOMMENDATIONS.
4. REFER TO TN500-TN509 FOR RISER DIAGRAMS.
5. REFER TO SHEET TN402 FOR PENETRATION DETAILS.
6. THESE DRAWINGS MAKE THE BEST ATTEMPT TO IDENTIFY EXISTING DATA DROPS/WORK AREA OUTLETS. AS LONG AS THE TOTAL NEWLY INSTALLED DATA DROP COUNT DOES NOT VARY +/- 10% IDENTIFIED ON THESE DRAWINGS, THE CONTRACTOR'S SCOPE SHALL BE UNCHANGED.
7. NEW WORK AREA OUTLETS SHALL BE LOCATED IN EXISTING BOXES. WORK AREA OUTLETS SHOWN ON THIS SHEET MAY NOT BE IN THE EXACT LOCATION AS IDENTIFIED.
8. CONTRACTOR TO INCLUDE AN ALLOWANCE FOR 10% ADDITIONAL 2-PORTS CAT6A INFORMATION OUTLETS IN THEIR PROPOSAL FOR THIS SHEET. FUTURE INFORMATION OUTLET LOCATIONS WILL BE DETERMINED BY THE VA AT A LATER DATE.

KEYNOTES: (#)

1. TWO (2) 4" PATHWAYS TO LEVEL BELOW. REFER TO 06-TN100 FOR CONTINUATION.

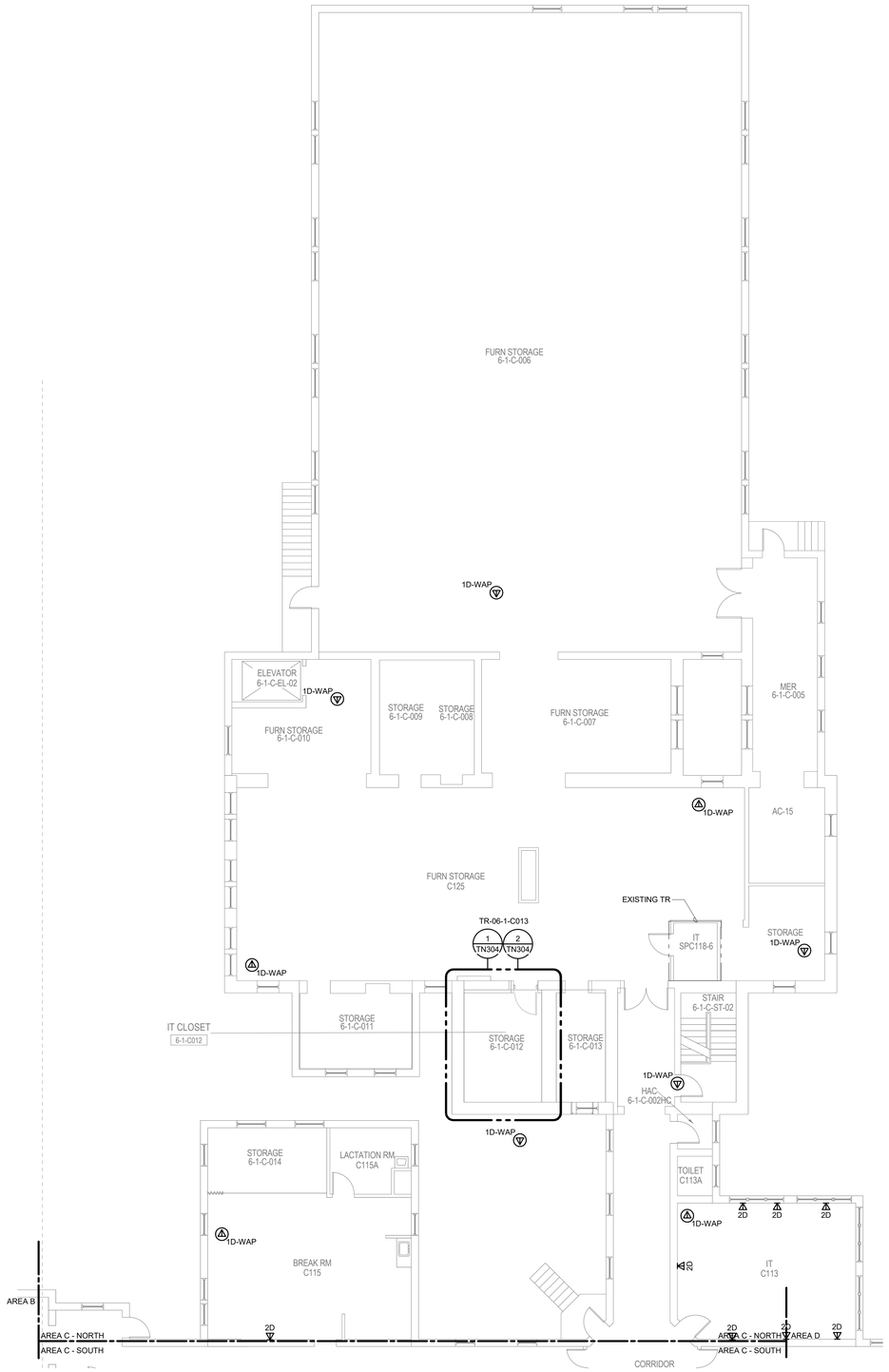

1 BUILDING 06 FIRST FLOOR PLAN - TECHNOLOGY - AREA C NORTH

1/8" = 1'-0"

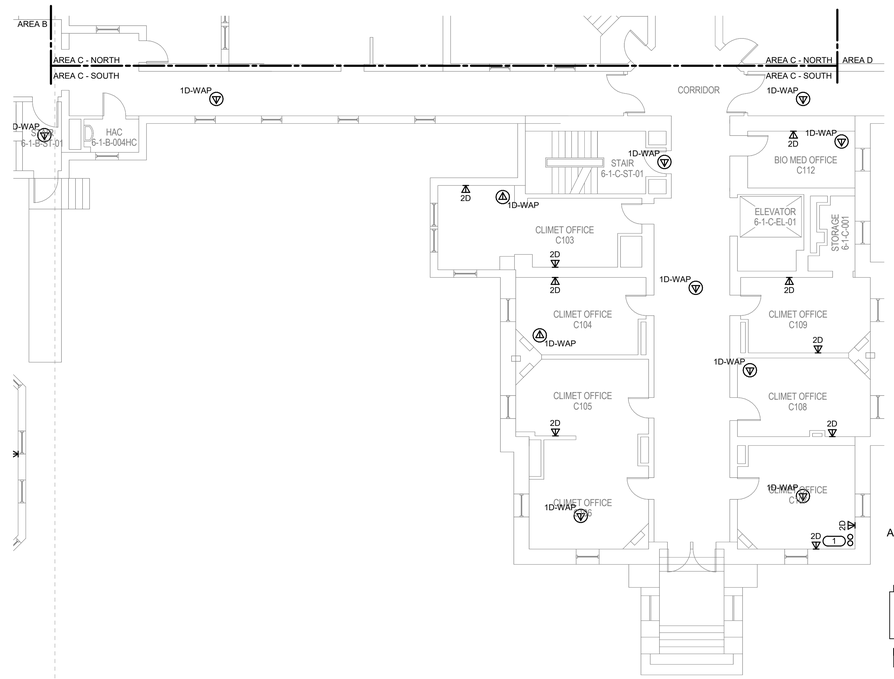

2 BUILDING 06 FIRST FLOOR PLAN - TECHNOLOGY - AREA C SOUTH

1/8" = 1'-0"

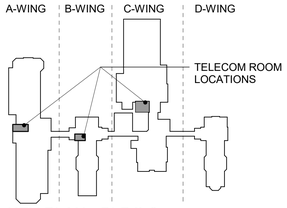

KEY PLAN - BLDG 6

NTS

TRUE NORTH
PLAN NORTH

35% SCHEMATIC DESIGN SUBMISSION	5.17.21
65% DESIGN DEVELOPMENT SUBMISSION	6.15.21
65% DESIGN DEVELOPMENT RESUBMISSION	8.25.21
Revisions:	Date:

CONSULTANT

IMEG
The FUTURE. Built Smarter www.imegcorp.com
15 SUNNEN DRIVE
SUITE 104
ST. LOUIS, MO 63143
P: 314.645.1132 F: 314.645.1173
PROJECT #18004375.03

ARCHITECT/ENGINEER OF RECORD

Romanyk Consulting
Focusing on what matters
Romanyk Consulting Corp. www.romanykconsulting.com
3308 Preston Road, Suite 350-164, Plano, Texas 75093

STAMP

REGISTERED COMMUNICATIONS DISTRIBUTION DESIGNER
Bicsi
DAVID LARSON
BICSI ID # 1050598
Expires 12-31-25
RCDD

Office of Construction and Facilities Management

VA U.S. Department of Veterans Affairs

Drawing Title: BUILDING 06 FIRST FLOOR PLAN - TECHNOLOGY - AREA C	Phase: FINAL BID DOCUMENTS	Project Title: EHRM INFRASTRUCTURE UPGRADES - MILWAUKEE, WI	Project Number: 695-21-700
			Building Number: 06
Approved:	Sprinklered: FULLY SPRINKLERED	Location: 5000 W. NATIONAL AVENUE MILWAUKEE, WI	Drawing Number: 06-TN101C
		Issue Date: SEPTEMBER 05, 2025 / Checked: PHINIE / Drawn: MAIBEJ	

VA FORM 08 - 6231

9/3/2025 3:55:17 PM

Autodesk Docs://OCFM East - Milwaukee EHRM (R24)/T24_18004375.03_VA MilwEHRM_C.rvt

Graphic Scale: 1/16" = 1'-0"
Graphic Scale: 1/8" = 1'-0"
Graphic Scale: 3/32" = 1'-0"
Graphic Scale: 1/4" = 1'-0"
Graphic Scale: 3/8" = 1'-0"
Graphic Scale: 1/2" = 1'-0"
Graphic Scale: 3/4" = 1'-0"
Graphic Scale: 1" = 1'-0"
Graphic Scale: 1 1/2" = 1'-0"

SHEET NOTES:

1. REFER TO 1/TN400 FOR TECHNOLOGY ROUGH IN DETAIL.
2. ALL NETWORK CABLES ON THIS SHEET SHALL TERMINATE IN TR-6-B103.
3. CONTRACTOR TO PROVIDE NEW J-HOOK ROUTES FOR ALL NEW CABLING. J-HOOK SIZE AND QUANTITY TO BE PER MANUFACTURER RECOMMENDATIONS.
4. REFER TO TN500-TN509 FOR RISER DIAGRAMS.
5. REFER TO SHEET TN402 FOR PENETRATION DETAILS.
6. THESE DRAWINGS MAKE THE BEST ATTEMPT TO IDENTIFY EXISTING DATA DROPS/WORK AREA OUTLETS. AS LONG AS THE TOTAL NEWLY INSTALLED DATA DROP COUNT DOES NOT VARY +/- 10% IDENTIFIED ON THESE DRAWINGS, THE CONTRACTOR'S SCOPE SHALL BE UNCHANGED.
7. NEW WORK AREA OUTLETS SHALL BE LOCATED IN EXISTING BOXES. WORK AREA OUTLETS SHOWN ON THIS SHEET MAY NOT BE IN THE EXACT LOCATION AS IDENTIFIED.
8. CONTRACTOR TO INCLUDE AN ALLOWANCE FOR 10% ADDITIONAL 2-PORTS CAT6A INFORMATION OUTLETS IN THEIR PROPOSAL FOR THIS SHEET. FUTURE INFORMATION OUTLET LOCATIONS WILL BE DETERMINED BY THE VA AT A LATER DATE.

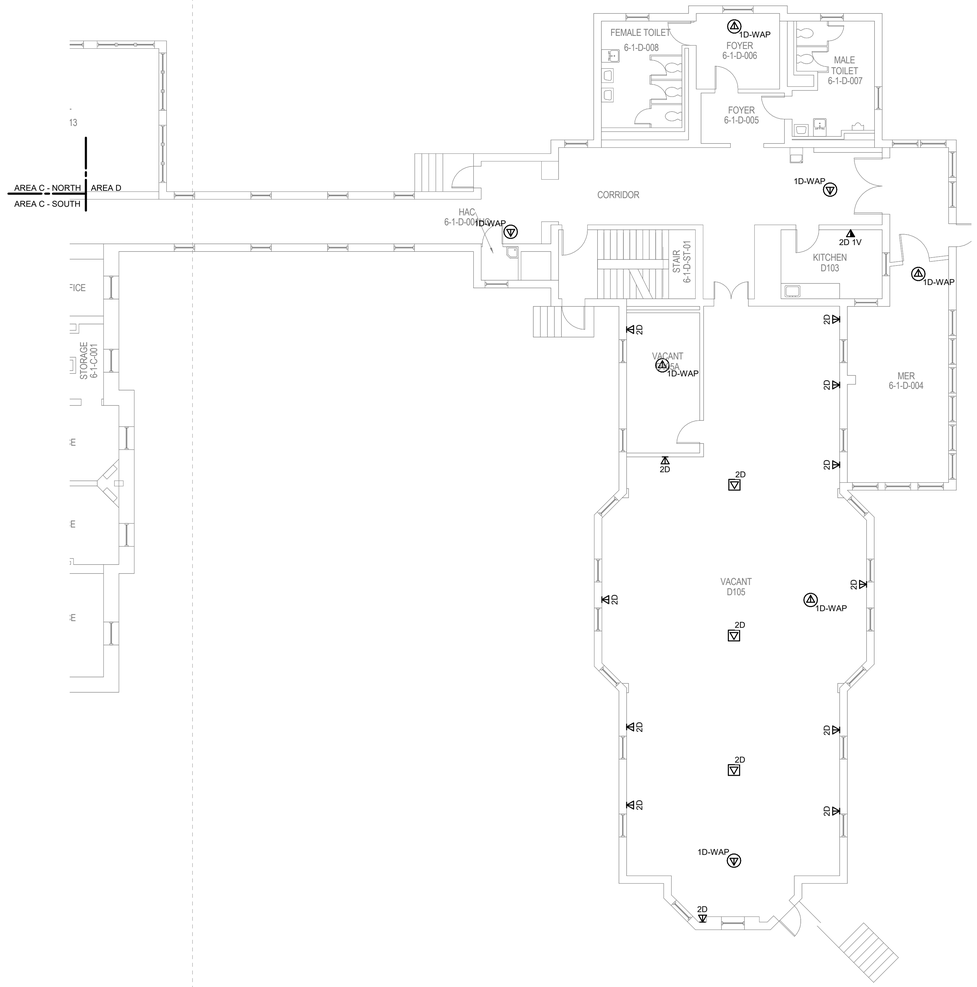

1 BUILDING 06 FIRST FLOOR PLAN - TECHNOLOGY - AREA D

1/8" = 1'-0"

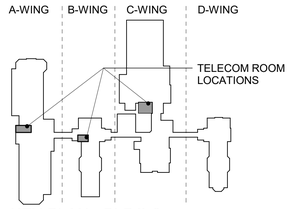

KEY PLAN - BLDG 6

NTS

TRUE NORTH
PLAN NORTH

35% SCHEMATIC DESIGN SUBMISSION	5.17.21
65% DESIGN DEVELOPMENT SUBMISSION	6.15.21
65% DESIGN DEVELOPMENT RESUBMISSION	8.25.21
Revisions:	Date:

CONSULTANT

IMEG
The FUTURE. Built Smarter www.imegcorp.com
15 SUNNEN DRIVE
SUITE 104
ST. LOUIS, MO 63143
P: 314.645.1132 F: 314.645.1173
PROJECT #18004375.03

ARCHITECT/ENGINEER OF RECORD

Romanyk Consulting
Focusing on what matters
Romanyk Consulting Corp. www.romanykconsulting.com
3308 Preston Road, Suite 350-164, Plano, Texas 75093

STAMP

REGISTERED COMMUNICATIONS DISTRIBUTION DESIGNER
Bicsi
DAVID LARSON
BICSI ID # 106098
EXPIRES 12-31-25
RCDD

Office of Construction and Facilities Management

VA U.S. Department of Veterans Affairs

Drawing Title: BUILDING 06 FIRST FLOOR PLAN - TECHNOLOGY - AREA D	Phase: FINAL BID DOCUMENTS	Project Title: EHRM INFRASTRUCTURE UPGRADES - MILWAUKEE, WI	Project Number: 695-21-700
Approved:	Sprinklered: FULLY SPRINKLERED	Location: 5000 W. NATIONAL AVENUE MILWAUKEE, WI	Building Number: 06
		Issue Date: SEPTEMBER 05, 2025 / Checked: PHINIE / Drawn: MAIBEJ	Drawing Number: 06-TN101D

VA FORM 08 - 6231

Autodesk Docs://OCFM East - Milwaukee EHRM (R24)/T24_18004375.03_VA MilwEHRM_C.rvt

9/3/2025 3:55:18 PM

SHEET NOTES:

1. REMOVE ALL NETWORK CABLING TO POINTS OF TERMINATION IN ASSOCIATED DATA CLOSET. REFER TO FLOOR PLANS AND SHEET T1001 FOR TR ROOM LOCATIONS.
2. THESE DRAWINGS MAKE THE BEST ATTEMPT TO IDENTIFY EXISTING DATA DROPS/WORK AREA OUTLETS. AS LONG AS THE TOTAL NEWLY INSTALLED DATA DROP COUNT DOES NOT VARY +/- 10% IDENTIFIED ON THESE DRAWINGS, THE CONTRACTOR'S SCOPE SHALL BE UNCHANGED.
3. NEW WORK AREA OUTLETS SHALL BE LOCATED IN EXISTING BOXES. WORK AREA OUTLETS SHOWN ON THIS SHEET MAY NOT BE IN THE EXACT LOCATION AS IDENTIFIED.

KEYNOTES: (#)

1. TWO (2) 4" PATHWAYS TO LEVEL BELOW.

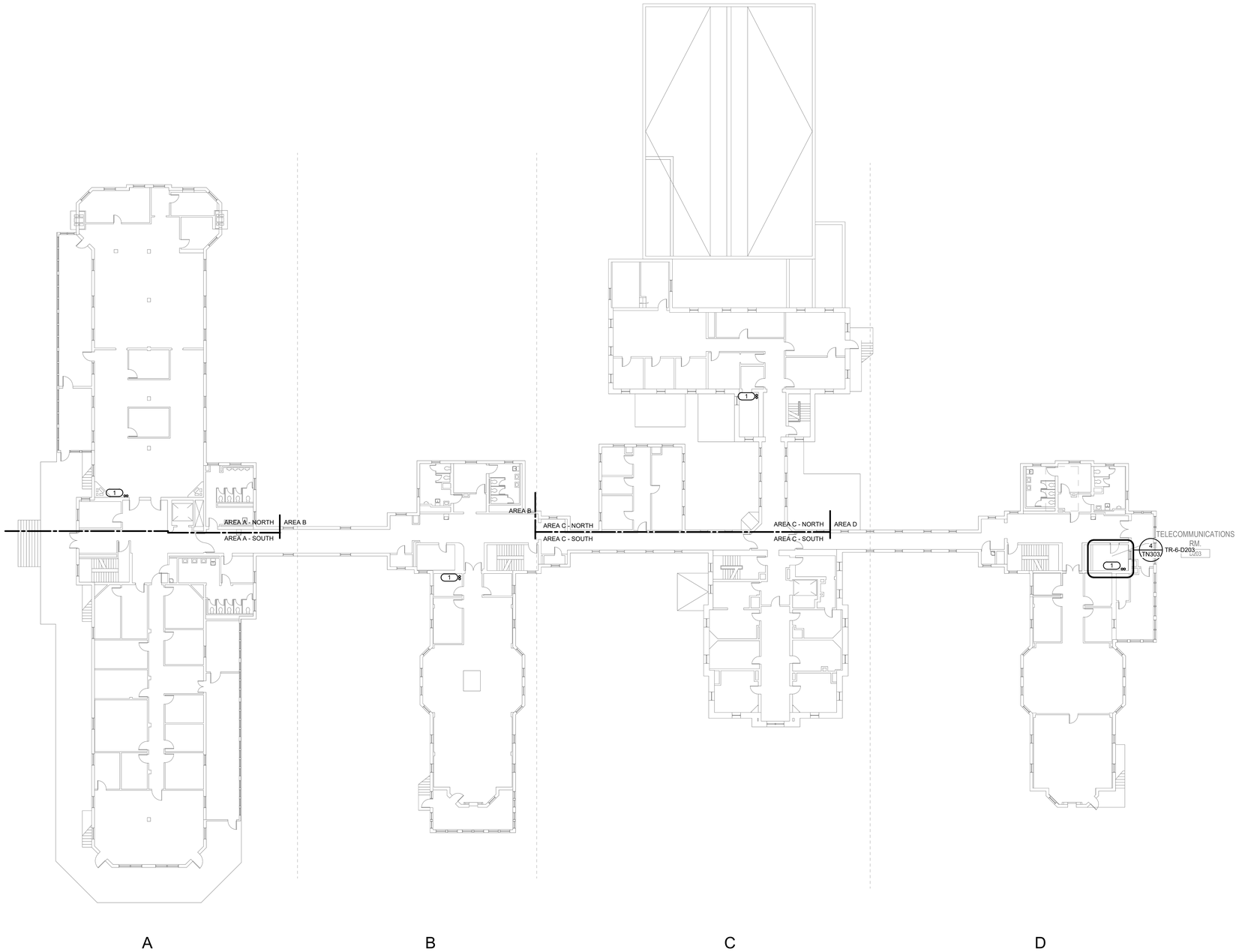

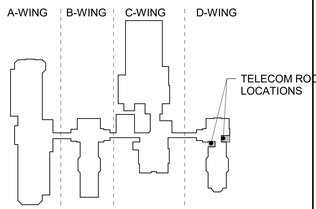

KEY PLAN - BLDG 6
NTS

TRUE NORTH
PLAN NORTH

1 BUILDING 06 SECOND FLOOR OVERALL PLAN - TECHNOLOGY

1/16" = 1'-0"

35% SCHEMATIC DESIGN SUBMISSION	5.17.21
65% DESIGN DEVELOPMENT SUBMISSION	6.15.21
65% DESIGN DEVELOPMENT RESUBMISSION	8.25.21
Revisions:	Date:

CONSULTANT

IMEG
The FUTURE. Built Smarter. www.imegcorp.com
15 SUNNEN DRIVE
SUITE 104
ST. LOUIS, MO 63143
P: 314.645.1132 F: 314.645.1173
PROJECT #18004375.03

ARCHITECT/ENGINEER OF RECORD

Romanyk Consulting
Focusing on what matters
Romanyk Consulting Corp. www.romanykconsulting.com
3308 Preston Road, Suite 350-164, Plano, Texas 75093

STAMP

REGISTERED COMMUNICATIONS DISTRIBUTION DESIGNER
BICSI
DAVID LARSON
BICSI ID # 106098
EXPIRES 12-31-25
RCDD

Office of Construction and Facilities Management
VA U.S. Department of Veterans Affairs

Drawing Title: BUILDING 06 SECOND FLOOR OVERALL PLAN - TECHNOLOGY	Phase: FINAL BID DOCUMENTS	Project Title: EHRM INFRASTRUCTURE UPGRADES - MILWAUKEE, WI	Project Number: 695-21-700
			Building Number: 06
Approved:	Sprinklered: FULLY SPRINKLERED	Location: 5000 W. NATIONAL AVENUE MILWAUKEE, WI	Drawing Number: 06-TN102
		Issue Date: SEPTEMBER 05, 2025 / Checked: PHINIE / Drawn: MAIBEJ	

VA FORM 08 - 6231

Autodesk Docs://OCFM East - Milwaukee EHRM (R24)/T24_18004375.03_VA MilwEHRM_C.rvt
9/3/2025 3:55:19 PM

SHEET NOTES:

1. REFER TO 1/TN400 FOR TECHNOLOGY ROUGH IN DETAIL.
2. ALL NETWORK CABLES ON THIS SHEET SHALL TERMINATE IN TR-6-D203.
3. CONTRACTOR TO PROVIDE NEW J-HOOK ROUTES FOR ALL NEW CABLING. J-HOOK SIZE AND QUANTITY TO BE PER MANUFACTURER RECOMMENDATIONS.
4. REFER TO TN500-TN509 FOR RISER DIAGRAMS.
5. REFER TO SHEET TN402 FOR PENETRATION DETAILS.
6. THESE DRAWINGS MAKE THE BEST ATTEMPT TO IDENTIFY EXISTING DATA DROPS/WORK AREA OUTLETS. AS LONG AS THE TOTAL NEWLY INSTALLED DATA DROP COUNT DOES NOT VARY +/- 10% IDENTIFIED ON THESE DRAWINGS, THE CONTRACTOR'S SCOPE SHALL BE UNCHANGED.
7. NEW WORK AREA OUTLETS SHALL BE LOCATED IN EXISTING BOXES. WORK AREA OUTLETS SHOWN ON THIS SHEET MAY NOT BE IN THE EXACT LOCATION AS IDENTIFIED.
8. CONTRACTOR TO INCLUDE AN ALLOWANCE FOR 10% ADDITIONAL 2-PORTS CAT6A INFORMATION OUTLETS IN THEIR PROPOSAL FOR THIS SHEET. FUTURE INFORMATION OUTLET LOCATIONS WILL BE DETERMINED BY THE VA AT A LATER DATE.

KEYNOTES: #

1. TWO (2) 4" PATHWAYS TO LEVEL BELOW.

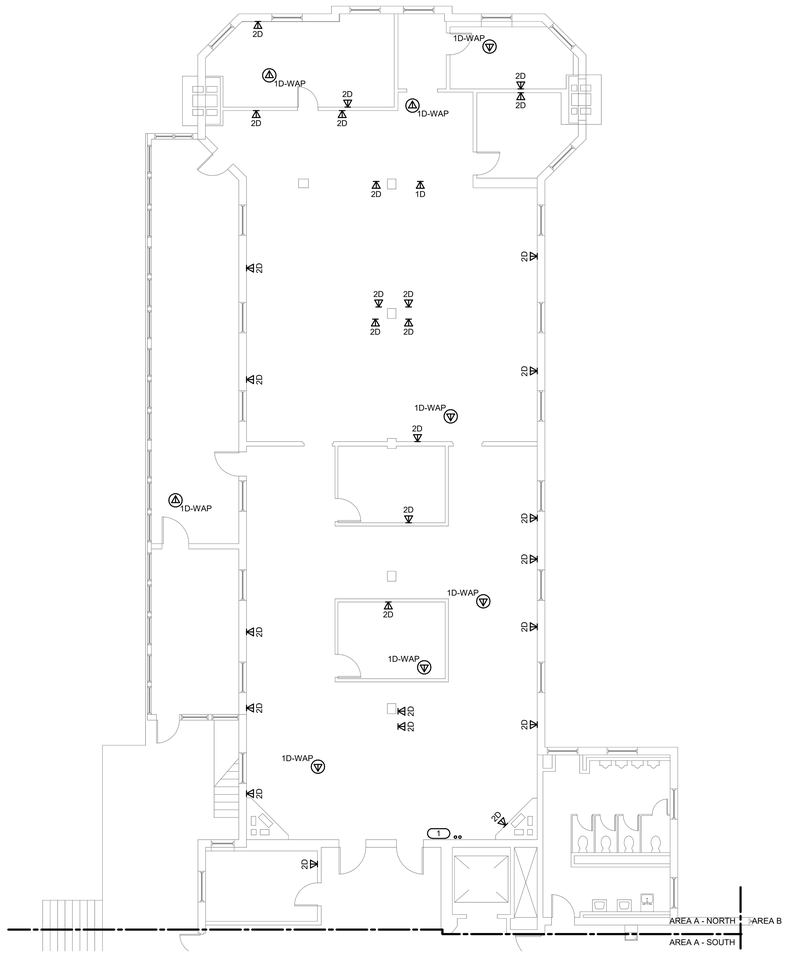

1 **BUILDING 06 SECOND FLOOR PLAN - TECHNOLOGY - AREA A NORTH**
1/8" = 1'-0"

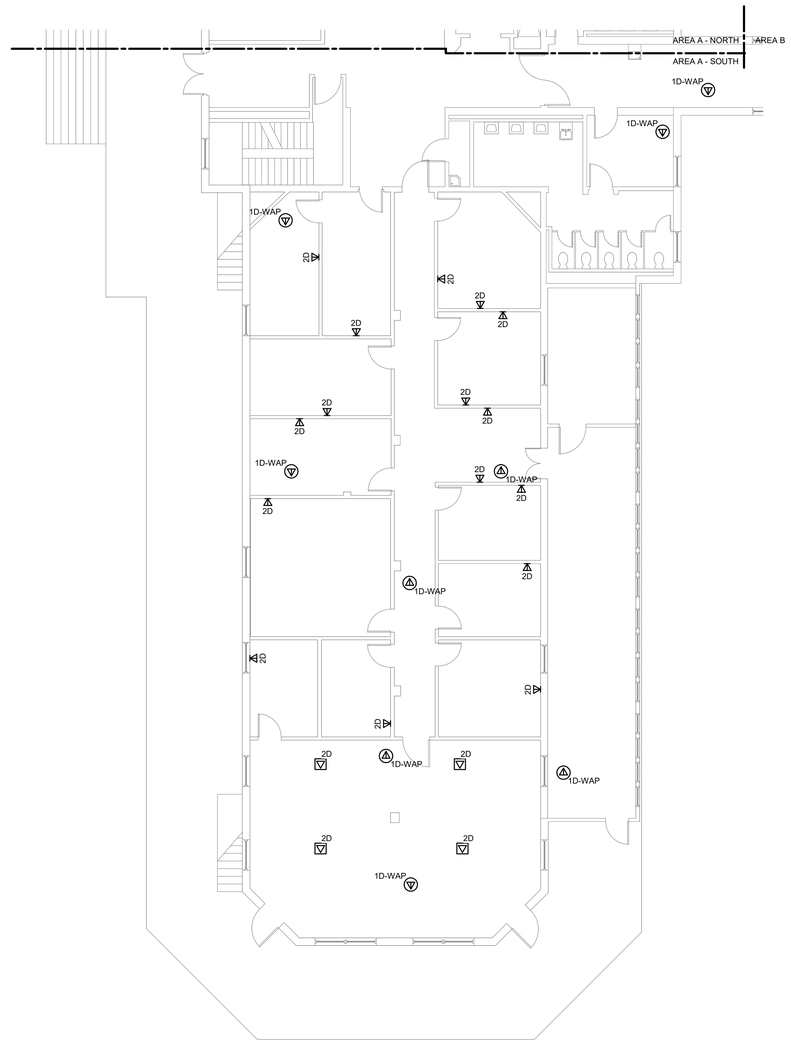

2 **BUILDING 06 SECOND FLOOR PLAN - TECHNOLOGY - AREA A SOUTH**
1/8" = 1'-0"

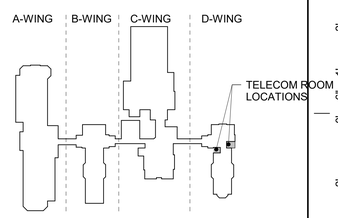

KEY PLAN - BLDG 6
NTS

TRUE NORTH
PLAN NORTH

Revisions:	Date:
35% SCHEMATIC DESIGN SUBMISSION	5.17.21
65% DESIGN DEVELOPMENT SUBMISSION	6.15.21
65% DESIGN DEVELOPMENT RESUBMISSION	8.25.21

CONSULTANT

IMEG
The FUTURE. Built Smarter www.imegcorp.com
15 SUNNEN DRIVE
SUITE 104
ST. LOUIS, MO 63143
P: 314.645.1132 F: 314.645.1173
PROJECT #18004375.03

ARCHITECT/ENGINEER OF RECORD

Romanyk Consulting
Focusing on what matters
Romanyk Consulting Corp. www.romanykconsulting.com
3308 Preston Road, Suite 350-164, Plano, Texas 75093

STAMP

REGISTERED COMMUNICATIONS DISTRIBUTION DESIGNER
Bicsi
DAVID LARSON
BICSI ID # 106098
EXPIRES 12-31-25
RCDD

Office of Construction and Facilities Management
VA U.S. Department of Veterans Affairs

Drawing Title BUILDING 06 SECOND FLOOR PLAN - TECHNOLOGY - AREA A

Approved:

Phase FINAL BID DOCUMENTS

Sprinklered FULLY SPRINKLERED

Project Title EHRM INFRASTRUCTURE UPGRADES - MILWAUKEE, WI

Location 5000 W. NATIONAL AVENUE MILWAUKEE, WI

Issue Date SEPTEMBER 05, 2025 | **Checked** PHINIE | **Drawn** MAIBEJ

Project Number 695-21-700

Building Number 06

Drawing Number 06-TN102A

VA FORM 08 - 6231

Autodesk Docs://OCFM East - Milwaukee EHRM (R24)/T24_18004375.03_VA MilwEHRM_C.rvt

9/3/2025 3:55:21 PM

SHEET NOTES:

1. REFER TO 1/TN400 FOR TECHNOLOGY ROUGH IN DETAIL.
2. ALL NETWORK CABLES ON THIS SHEET SHALL TERMINATE IN TR-6-D203.
3. CONTRACTOR TO PROVIDE NEW J-HOOK ROUTES FOR ALL NEW CABLING. J-HOOK SIZE AND QUANTITY TO BE PER MANUFACTURER RECOMMENDATIONS.
4. REFER TO TN500-TN509 FOR RISER DIAGRAMS.
5. REFER TO SHEET TN402 FOR PENETRATION DETAILS.
6. THESE DRAWINGS MAKE THE BEST ATTEMPT TO IDENTIFY EXISTING DATA DROPS/WORK AREA OUTLETS. AS LONG AS THE TOTAL NEWLY INSTALLED DATA DROP COUNT DOES NOT VARY +/- 10% IDENTIFIED ON THESE DRAWINGS, THE CONTRACTOR'S SCOPE SHALL BE UNCHANGED.
7. NEW WORK AREA OUTLETS SHALL BE LOCATED IN EXISTING BOXES. WORK AREA OUTLETS SHOWN ON THIS SHEET MAY NOT BE IN THE EXACT LOCATION AS IDENTIFIED.
8. CONTRACTOR TO INCLUDE AN ALLOWANCE FOR 10% ADDITIONAL 2-PORTS CAT6A INFORMATION OUTLETS IN THEIR PROPOSAL FOR THIS SHEET. FUTURE INFORMATION OUTLET LOCATIONS WILL BE DETERMINED BY THE VA AT A LATER DATE.

KEYNOTES: (#)

1. TWO (2) 4" PATHWAYS TO LEVEL BELOW.

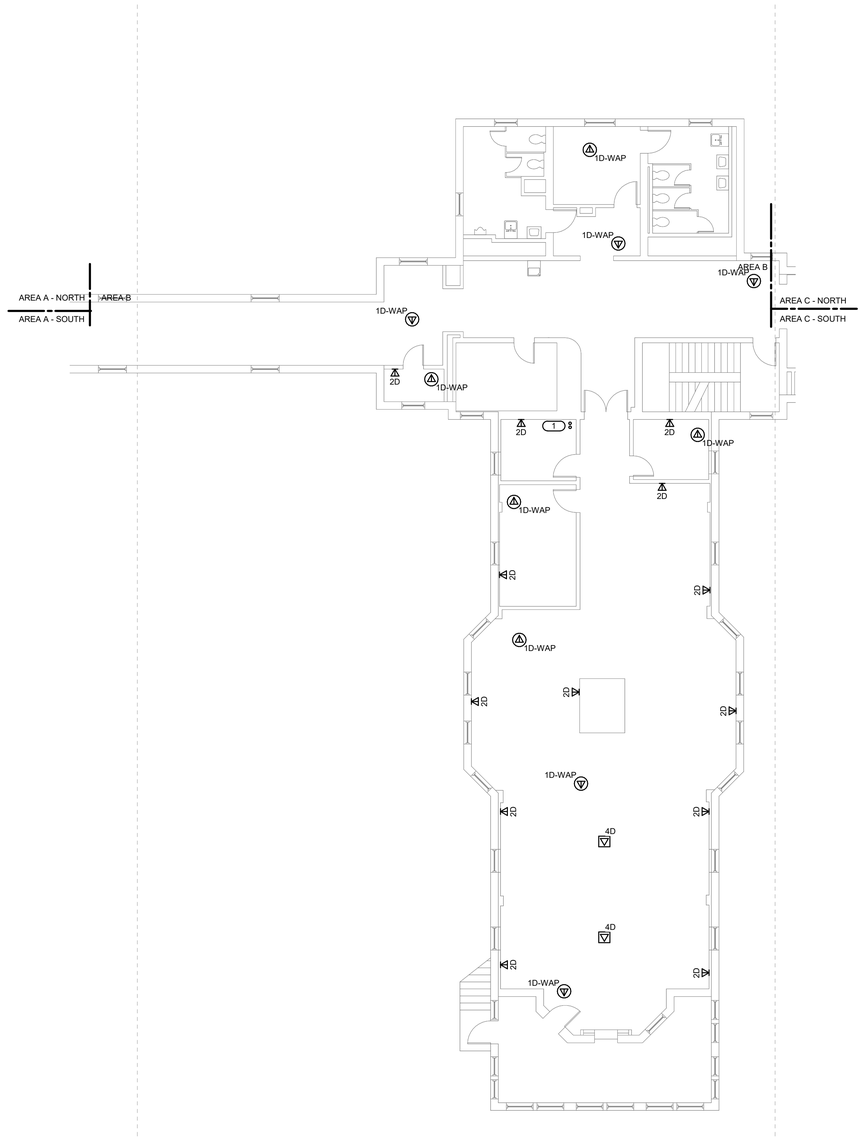

1 BUILDING 06 SECOND FLOOR PLAN - TECHNOLOGY - AREA B

1/8" = 1'-0"

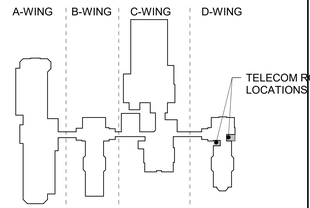

KEY PLAN - BLDG 6

NTS

TRUE NORTH
PLAN NORTH

Revisions:	Date:
35% SCHEMATIC DESIGN SUBMISSION	5.17.21
65% DESIGN DEVELOPMENT SUBMISSION	6.15.21
65% DESIGN DEVELOPMENT RESUBMISSION	8.25.21

CONSULTANT

IMEG
The FUTURE. Built Smarter www.imegcorp.com
15 SUNNEN DRIVE
SUITE 104
ST. LOUIS, MO 63143
P: 314.645.1132 F: 314.645.1173
PROJECT #18004375.03

ARCHITECT/ENGINEER OF RECORD

Romanyk Consulting
Focusing on what matters
Romanyk Consulting Corp. www.romanykconsulting.com
3308 Preston Road, Suite 350-164, Plano, Texas 75093

STAMP

REGISTERED COMMUNICATIONS DISTRIBUTION DESIGNER
Bicsi
DAVID LARSON
BICSI ID # 106098
EXPIRES 12-31-25
RCDD

Office of Construction and Facilities Management

VA U.S. Department of Veterans Affairs

Drawing Title BUILDING 06 SECOND FLOOR PLAN - TECHNOLOGY - AREA B	**Phase** FINAL BID DOCUMENTS	**Project Title** EHRM INFRASTRUCTURE UPGRADES - MILWAUKEE, WI	**Project Number** 695-21-700
			Building Number 06
Approved:	**Sprinklered** FULLY SPRINKLERED	**Location** 5000 W. NATIONAL AVENUE MILWAUKEE, WI	**Drawing Number** 06-TN102B
		Issue Date SEPTEMBER 05, 2025 / **Checked** PHINIE / **Drawn** MAIBEJ	

VA FORM 08 - 6231

Autodesk Docs://OCFM East - Milwaukee EHRM (R24)/T24_18004375.03_VA MilwEHRM_C.rvt

9/3/2025 3:55:22 PM

SHEET NOTES:

1. REFER TO 1/TN400 FOR TECHNOLOGY ROUGH IN DETAIL.
2. ALL NETWORK CABLES ON THIS SHEET SHALL TERMINATE IN TR-6-D203.
3. CONTRACTOR TO PROVIDE NEW J-HOOK ROUTES FOR ALL NEW CABLING. J-HOOK SIZE AND QUANTITY TO BE PER MANUFACTURER RECOMMENDATIONS.
4. REFER TO TN500-TN509 FOR RISER DIAGRAMS.
5. REFER TO SHEET TN402 FOR PENETRATION DETAILS.
6. THESE DRAWINGS MAKE THE BEST ATTEMPT TO IDENTIFY EXISTING DATA DROPS/WORK AREA OUTLETS. AS LONG AS THE TOTAL NEWLY INSTALLED DATA DROP COUNT DOES NOT VARY +/- 10% IDENTIFIED ON THESE DRAWINGS, THE CONTRACTOR'S SCOPE SHALL BE UNCHANGED.
7. NEW WORK AREA OUTLETS SHALL BE LOCATED IN EXISTING BOXES. WORK AREA OUTLETS SHOWN ON THIS SHEET MAY NOT BE IN THE EXACT LOCATION AS IDENTIFIED.
8. CONTRACTOR TO INCLUDE AN ALLOWANCE FOR 10% ADDITIONAL 2-PORTS CAT6A INFORMATION OUTLETS IN THEIR PROPOSAL FOR THIS SHEET. FUTURE INFORMATION OUTLET LOCATIONS WILL BE DETERMINED BY THE VA AT A LATER DATE.

KEYNOTES: (#)

1. TWO (2) 4" PATHWAYS TO LEVEL BELOW.

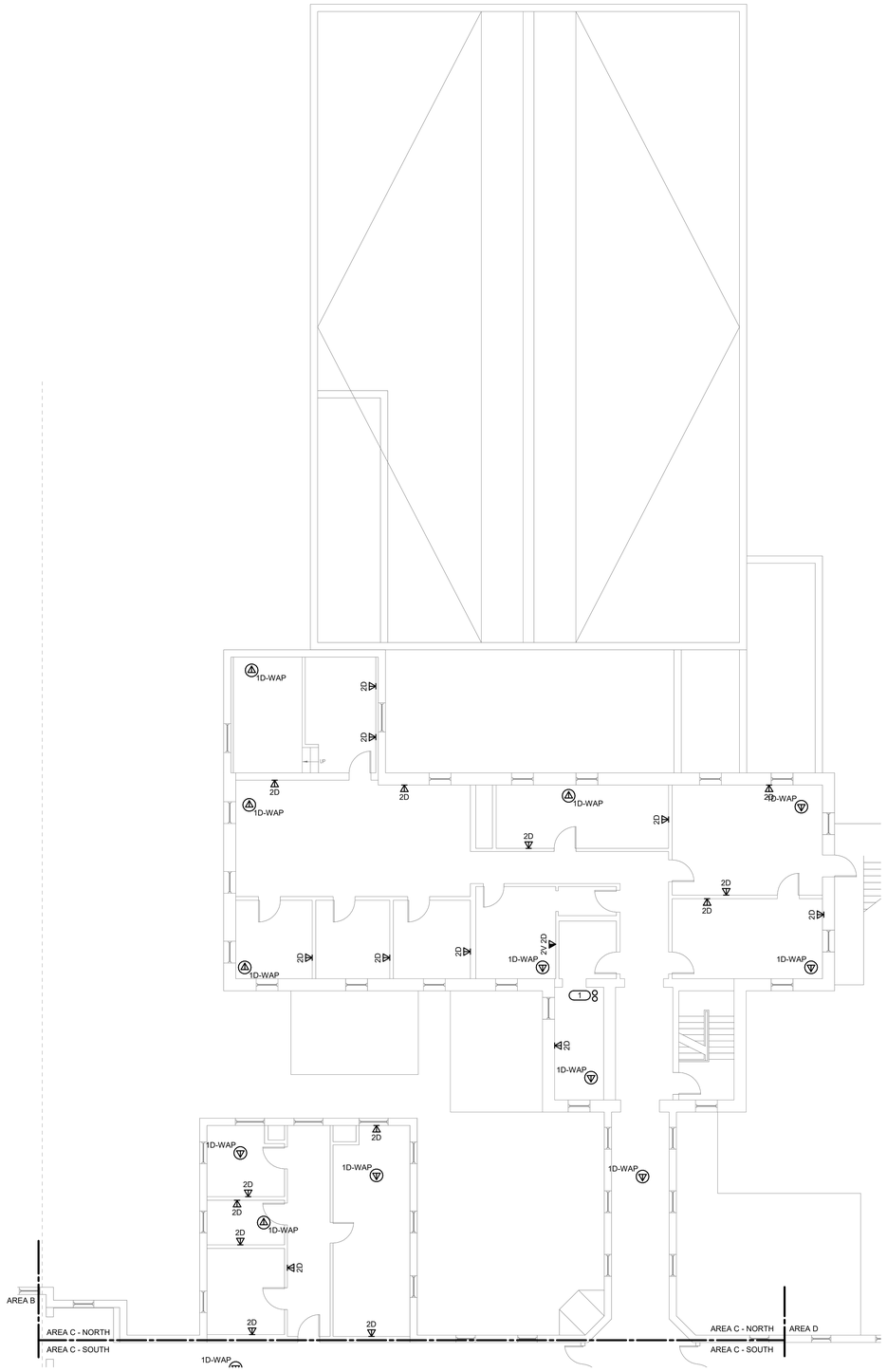

1 BUILDING 06 SECOND FLOOR PLAN - TECHNOLOGY - AREA C NORTH

1/8" = 1'-0"

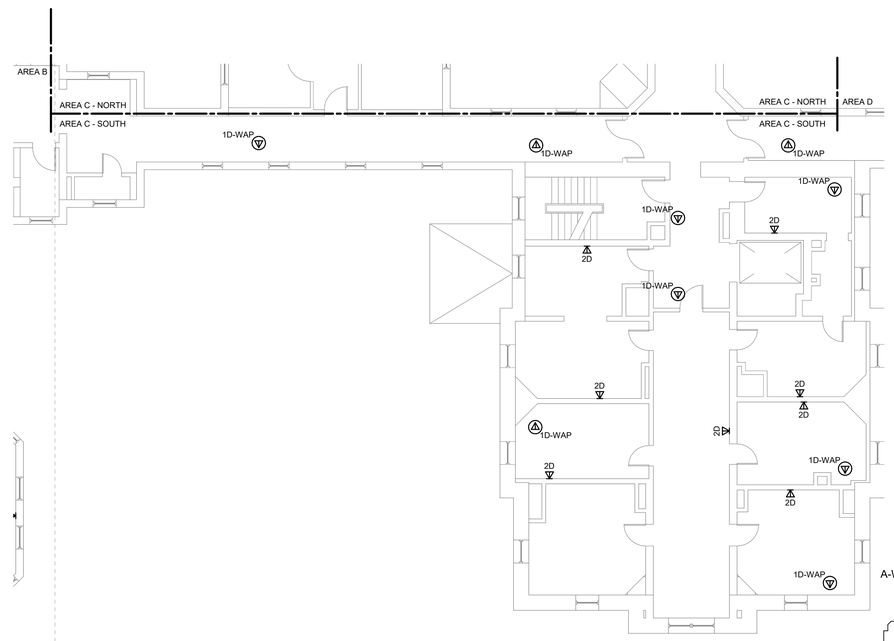

2 BUILDING 06 SECOND FLOOR PLAN - TECHNOLOGY - AREA C SOUTH

1/8" = 1'-0"

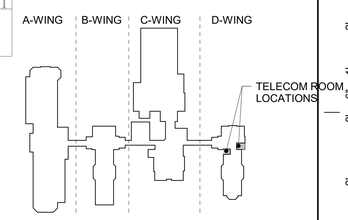

KEY PLAN - BLDG 6

NTS

TRUE NORTH
PLAN NORTH

35% SCHEMATIC DESIGN SUBMISSION	5.17.21
65% DESIGN DEVELOPMENT SUBMISSION	6.15.21
65% DESIGN DEVELOPMENT RESUBMISSION	8.25.21
Revisions:	Date:

CONSULTANT

IMEG
The FUTURE. Built Smarter. www.imegcorp.com
15 SUNNEN DRIVE
SUITE 104
ST. LOUIS, MO 63143
P: 314.645.1132 F: 314.645.1173
PROJECT #18004375.03

ARCHITECT/ENGINEER OF RECORD

Romanyk Consulting
Focusing on what matters
Romanyk Consulting Corp. www.romanykconsulting.com
3308 Preston Road, Suite 350-164, Plano, Texas 75093

STAMP

REGISTERED COMMUNICATIONS DISTRIBUTION DESIGNER
Bicsi
DAVID LARSON
BICSI ID # 105098
EXPIRES 12-31-25
RCDD

Office of Construction and Facilities Management

VA U.S. Department of Veterans Affairs

Drawing Title: BUILDING 06 SECOND FLOOR PLAN - TECHNOLOGY - AREA C	Phase: FINAL BID DOCUMENTS	Project Title: EHRM INFRASTRUCTURE UPGRADES - MILWAUKEE, WI	Project Number: 695-21-700
			Building Number: 06
Approved:	Sprinklered: FULLY SPRINKLERED	Location: 5000 W. NATIONAL AVENUE MILWAUKEE, WI	Drawing Number: 06-TN102C
		Issue Date: SEPTEMBER 05, 2025 / Checked: PHINIE / Drawn: MAIBEJ	

VA FORM 08 - 6231

Autodesk Docs://OCFM East - Milwaukee EHRM (R24)/T24_18004375.03_VA MilwEHRM_C.rvt

9/3/2025 3:55:23 PM

Graphic Scale: 3/32" = 1'-0"
Graphic Scale: 1/8" = 1'-0"
Graphic Scale: 1/4" = 1'-0"
Graphic Scale: 3/8" = 1'-0"
Graphic Scale: 1/2" = 1'-0"
Graphic Scale: 3/4" = 1'-0"
Graphic Scale: 1" = 1'-0"
Graphic Scale: 1 1/2" = 1'-0"

SHEET NOTES:

1. REFER TO 1/TN400 FOR TECHNOLOGY ROUGH-IN DETAIL.
2. ALL NETWORK CABLES ON THIS SHEET SHALL TERMINATE IN TR-6-D203.
3. CONTRACTOR TO PROVIDE NEW J-HOOK ROUTES FOR ALL NEW CABLING. J-HOOK SIZE AND QUANTITY TO BE PER MANUFACTURER RECOMMENDATIONS.
4. REFER TO TN500-TN509 FOR RISER DIAGRAMS.
5. REFER TO SHEET TN402 FOR PENETRATION DETAILS.
6. THESE DRAWINGS MAKE THE BEST ATTEMPT TO IDENTIFY EXISTING DATA DROPS/WORK AREA OUTLETS. AS LONG AS THE TOTAL NEWLY INSTALLED DATA DROP COUNT DOES NOT VARY +/- 10% IDENTIFIED ON THESE DRAWINGS, THE CONTRACTOR'S SCOPE SHALL BE UNCHANGED.
7. NEW WORK AREA OUTLETS SHALL BE LOCATED IN EXISTING BOXES. WORK AREA OUTLETS SHOWN ON THIS SHEET MAY NOT BE IN THE EXACT LOCATION AS IDENTIFIED.
8. CONTRACTOR TO INCLUDE AN ALLOWANCE FOR 10% ADDITIONAL 2-PORTS CAT6A INFORMATION OUTLETS IN THEIR PROPOSAL FOR THIS SHEET. FUTURE INFORMATION OUTLET LOCATIONS WILL BE DETERMINED BY THE VA AT A LATER DATE.

KEYNOTES: (#)

1. TWO (2) 4" PATHWAYS TO LEVEL BELOW.

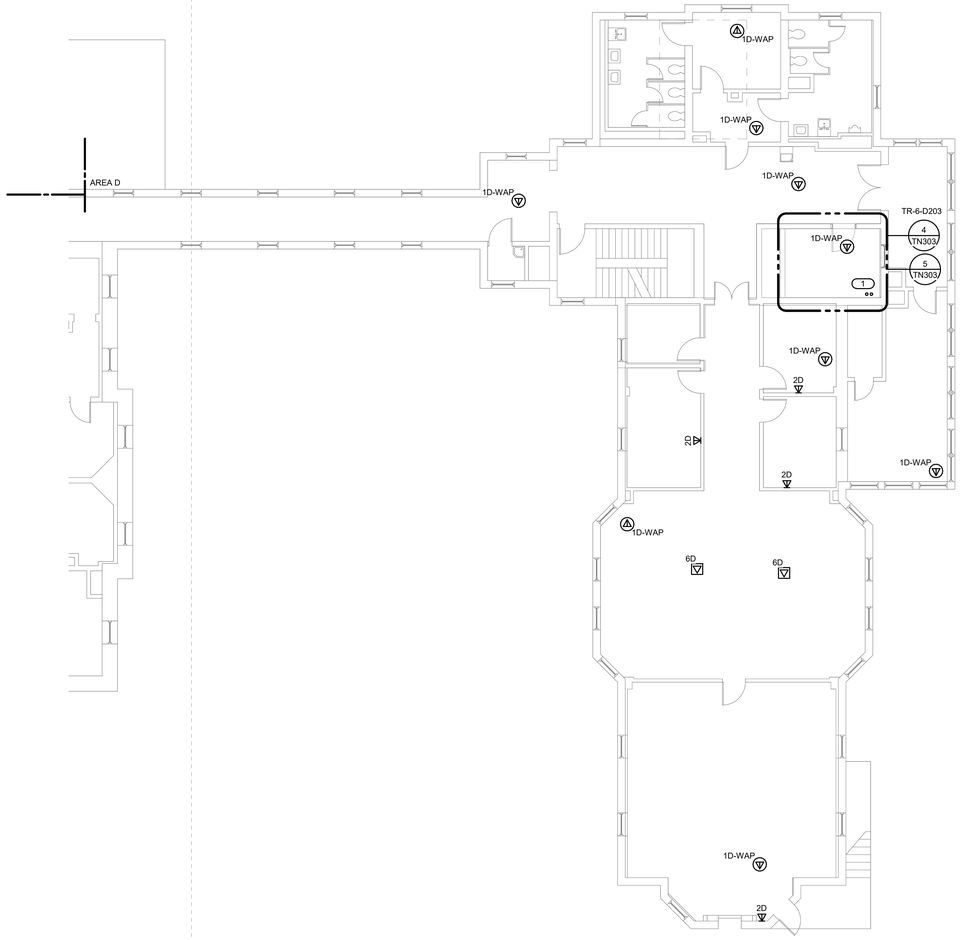

1 BUILDING 06 SECOND FLOOR PLAN - TECHNOLOGY - AREA D

1/8" = 1'-0"

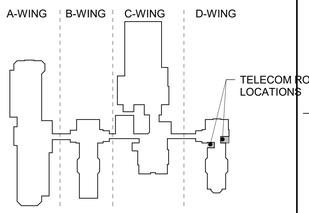

KEY PLAN - BLDG 6

NTS

TRUE NORTH
PLAN NORTH

35% SCHEMATIC DESIGN SUBMISSION	5.17.21
65% DESIGN DEVELOPMENT SUBMISSION	6.15.21
65% DESIGN DEVELOPMENT RESUBMISSION	8.25.21
Revisions:	Date:

CONSULTANT

IMEG
The FUTURE. Built Smarter. www.imegcorp.com
15 SUNNEN DRIVE
SUITE 104
ST. LOUIS, MO 63143
P: 314.645.1132 F: 314.645.1173
PROJECT #18004375.03

ARCHITECT/ENGINEER OF RECORD

Romanyk Consulting
Focusing on what matters
Romanyk Consulting Corp. www.romanykconsulting.com
3308 Preston Road, Suite 350-164, Plano, Texas 75093

STAMP

REGISTERED COMMUNICATIONS DISTRIBUTION DESIGNER
Bicsi
DAVID LARSON
BICSI ID # 106098
Expires 12-31-25
RCDD

Office of Construction and Facilities Management

VA U.S. Department of Veterans Affairs

Drawing Title: BUILDING 06 SECOND FLOOR PLAN - TECHNOLOGY - AREA D	Phase: FINAL BID DOCUMENTS	Project Title: EHRM INFRASTRUCTURE UPGRADES - MILWAUKEE, WI	Project Number: 695-21-700
Approved:	Sprinklered: FULLY SPRINKLERED	Location: 5000 W. NATIONAL AVENUE MILWAUKEE, WI	Building Number: 06
		Issue Date: SEPTEMBER 05, 2025 / Checked: PHINIE / Drawn: MAIBEJ	Drawing Number: 06-TN102D

VA FORM 08 - 6231

Autodesk Docs://OCFM East - Milwaukee EHRM (R24)/T24_18004375.03_VA MilwEHRM_C.rvt

9/3/2025 3:55:24 PM

Graphic Scale: 1/16" = 1'-0"
Graphic Scale: 1/8" = 1'-0"
Graphic Scale: 3/32" = 1'-0"
Graphic Scale: 1/4" = 1'-0"
Graphic Scale: 3/8" = 1'-0"
Graphic Scale: 1/2" = 1'-0"
Graphic Scale: 3/4" = 1'-0"
Graphic Scale: 1" = 1'-0"
Graphic Scale: 1 1/2" = 1'-0"

SHEET NOTES:

1. REMOVE ALL NETWORK CABLING TO POINTS OF TERMINATION IN ASSOCIATED DATA CLOSET. REFER TO FLOOR PLANS AND SHEET T1001 FOR TR ROOM LOCATIONS.
2. THESE DRAWINGS MAKE THE BEST ATTEMPT TO IDENTIFY EXISTING DATA DROPS/WORK AREA OUTLETS. AS LONG AS THE TOTAL NEWLY INSTALLED DATA DROP COUNT DOES NOT VARY +/- 10% IDENTIFIED ON THESE DRAWINGS, THE CONTRACTOR'S SCOPE SHALL BE UNCHANGED.
3. NEW WORK AREA OUTLETS SHALL BE LOCATED IN EXISTING BOXES. WORK AREA OUTLETS SHOWN ON THIS SHEET MAY NOT BE IN THE EXACT LOCATION AS IDENTIFIED.

KEYNOTES: (#)

1. TWO (2) 4" PATHWAYS TO LEVEL BELOW. REFER TO 06-TN102 FOR CONTINUATION.

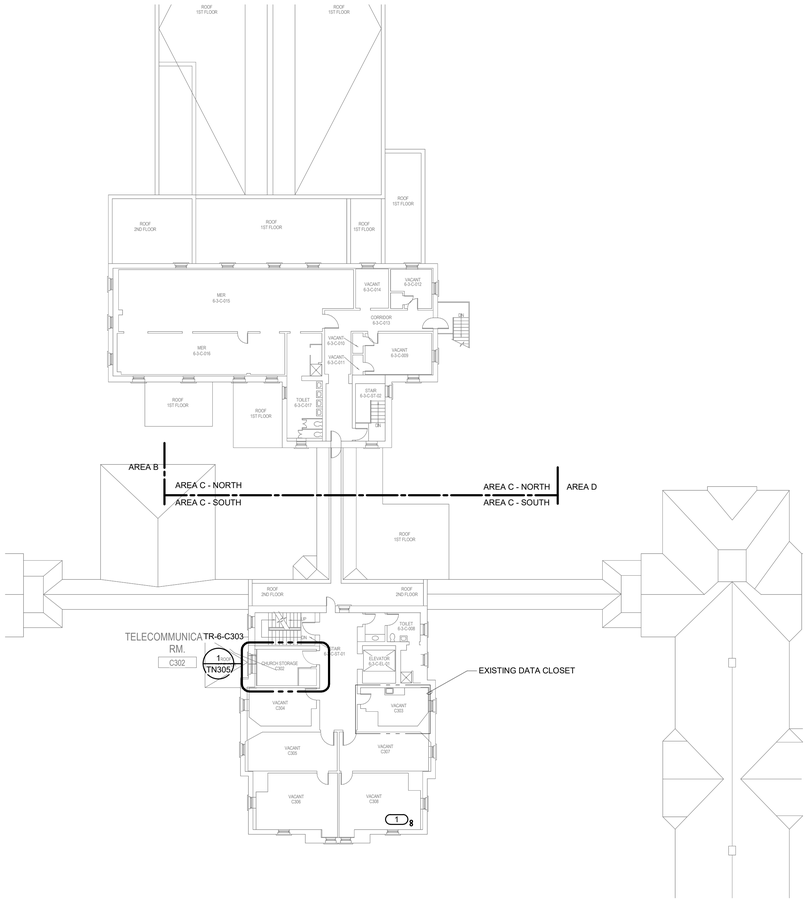

1 BUILDING 06 THIRD FLOOR OVERALL PLAN - TECHNOLOGY

1/16" = 1'-0"

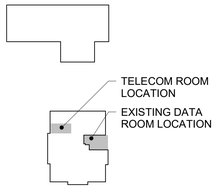

KEY PLAN - BLDG 6

NTS

TRUE NORTH
PLAN NORTH

Revisions:	Date:
35% SCHEMATIC DESIGN SUBMISSION	5.17.21
65% DESIGN DEVELOPMENT SUBMISSION	6.15.21
65% DESIGN DEVELOPMENT RESUBMISSION	8.25.21

CONSULTANT

IMEG
The FUTURE. Built Smarter www.imegcorp.com
15 SUNNEN DRIVE
SUITE 104
ST. LOUIS, MO 63143
P: 314.645.1132 F: 314.645.1173
PROJECT #18004375.03

ARCHITECT/ENGINEER OF RECORD

Romanyk Consulting
Focusing on what matters
Romanyk Consulting Corp. www.romanykconsulting.com
3308 Preston Road, Suite 350-164, Plano, Texas 75093

STAMP

REGISTERED COMMUNICATIONS DISTRIBUTION DESIGNER
Bicsi
DAVID LARSON
BICSI ID # 105098
EXPIRES 12-31-25
RCDD

Office of Construction and Facilities Management

VA U.S. Department of Veterans Affairs

Drawing Title BUILDING 06 THIRD FLOOR OVERALL PLAN - TECHNOLOGY

Approved:

Phase FINAL BID DOCUMENTS

Sprinklered FULLY SPRINKLERED

Project Title EHRM INFRASTRUCTURE UPGRADES - MILWAUKEE, WI

Location 5000 W. NATIONAL AVENUE MILWAUKEE, WI

Issue Date SEPTEMBER 05, 2025 | **Checked** PHINIE | **Drawn** MAIBEJ

Project Number 695-21-700

Building Number 06

Drawing Number 06-TN103

VA FORM 08 - 6231

Autodesk Docs://OCFM East - Milwaukee EHRM (R24)/T24_18004375.03_VA MilwEHRM_C.rvt

9/3/2025 3:55:25 PM

SHEET NOTES:

1. REFER TO 1/TN400 FOR TECHNOLOGY ROUGH-IN DETAIL.
2. ALL NETWORK CABLES ON THIS SHEET SHALL TERMINATE IN TR-6-C302.
3. CONTRACTOR TO PROVIDE NEW J-HOOK ROUTES FOR ALL NEW CABLING. J-HOOK SIZE AND QUANTITY TO BE PER MANUFACTURER RECOMMENDATIONS.
4. REFER TO TN500-TN509 FOR RISER DIAGRAMS.
5. REFER TO SHEET TN402 FOR PENETRATION DETAILS.
6. THESE DRAWINGS MAKE THE BEST ATTEMPT TO IDENTIFY EXISTING DATA DROPS/WORK AREA OUTLETS. AS LONG AS THE TOTAL NEWLY INSTALLED DATA DROP COUNT DOES NOT VARY +/- 10% IDENTIFIED ON THESE DRAWINGS, THE CONTRACTOR'S SCOPE SHALL BE UNCHANGED.
7. NEW WORK AREA OUTLETS SHALL BE LOCATED IN EXISTING BOXES. WORK AREA OUTLETS SHOWN ON THIS SHEET MAY NOT BE IN THE EXACT LOCATION AS IDENTIFIED.
8. CONTRACTOR TO INCLUDE AN ALLOWANCE FOR 10% ADDITIONAL 2-PORTS CAT6A INFORMATION OUTLETS IN THEIR PROPOSAL FOR THIS SHEET. FUTURE INFORMATION OUTLET LOCATIONS WILL BE DETERMINED BY THE VA AT A LATER DATE.

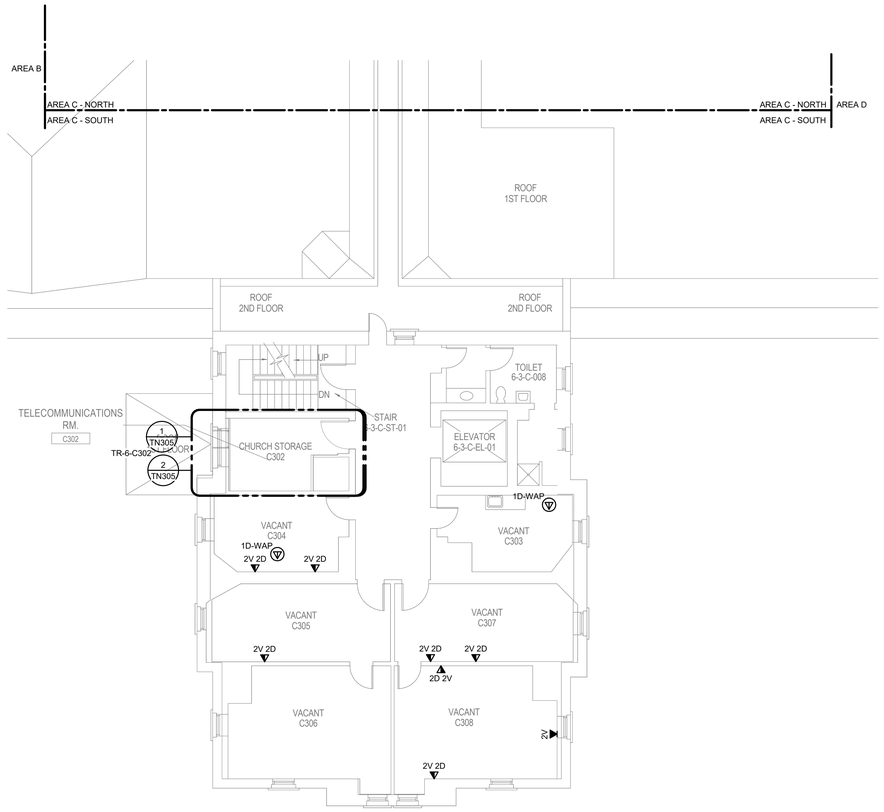

1 **BUILDING 06 THIRD FLOOR PLAN - TECHNOLOGY - AREA C NORTH**
1/8" = 1'-0"

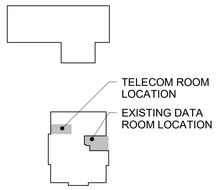

KEY PLAN - BLDG 6
NTS

TRUE NORTH
PLAN NORTH

Revisions:	Date:
35% SCHEMATIC DESIGN SUBMISSION	5.17.21
65% DESIGN DEVELOPMENT SUBMISSION	6.15.21
65% DESIGN DEVELOPMENT RESUBMISSION	8.25.21

CONSULTANT

IMEG
The FUTURE. Built Smarter. www.imegcorp.com
15 SUNNEN DRIVE
SUITE 104
ST. LOUIS, MO 63143
P: 314.645.1132 F: 314.645.1173
PROJECT #18004375.03

ARCHITECT/ENGINEER OF RECORD

Romanyk Consulting
Focusing on what matters
Romanyk Consulting Corp. www.romanykconsulting.com
3308 Preston Road, Suite 350-164, Plano, Texas 75093

STAMP

REGISTERED COMMUNICATIONS DISTRIBUTION DESIGNER
Bicsi
DAVID LARSON
BICSI ID # 105098
Expires 12-31-25
RCDD

Office of Construction and Facilities Management

VA U.S. Department of Veterans Affairs

Drawing Title BUILDING 06 THIRD FLOOR PLAN - TECHNOLOGY - AREA C	**Phase** FINAL BID DOCUMENTS	**Project Title** EHRM INFRASTRUCTURE UPGRADES - MILWAUKEE, WI	**Project Number** 695-21-700
Approved:	**Sprinklered** FULLY SPRINKLERED	**Location** 5000 W. NATIONAL AVENUE MILWAUKEE, WI	**Building Number** 06
		Issue Date SEPTEMBER 05, 2025 / **Checked** PHINIE / **Drawn** MAIBEJ	**Drawing Number** 06-TN103C

VA FORM 08 - 6231

Autodesk Docs://OCFM East - Milwaukee EHRM (R24)/T24_18004375.03_VA MilwEHRM_C.rvt
9/3/2025 3:55:26 PM

SHEET NOTES:

1. REMOVE ALL NETWORK CABLING TO POINTS OF TERMINATION IN ASSOCIATED TRS. REFER TO FLOOR PLANS AND SHEET T1001 FOR TR ROOM LOCATIONS.
2. REFER TO ARCHITECTURAL PHASING PLANS FOR WHEN EXISTING CABLING IS ALLOWED TO BE DEMOLISHED.
3. EXISTING BACKBONE ENTRY POINT, PROTECT IN PLACE. DEMOLISH EXISTING FIBER OPTIC CABLE TO POINTS OF TERMINATION AFTER REDUNDANT PATH IS INSTALLED AND OPERATIONAL. REFER TO PHASING PLAN FOR ADDITIONAL INFORMATION.
4. FOR ALL EXISTING WIRELESS ACCESS POINTS AND SURVEILLANCE CAMERAS, DEVICES SHALL REMAIN. SCOPE OF WORK INCLUDES CABLE REPLACEMENT ONLY. COORDINATE WITH COR FOR ANY DOWNTIME OF DEVICES.
5. EXISTING LOCATIONS OF WORK AREA OUTLETS SHOWN ON THIS SHEET MAY NOT NECESSARILY BE IN THE EXACT LOCATION AS IDENTIFIED.

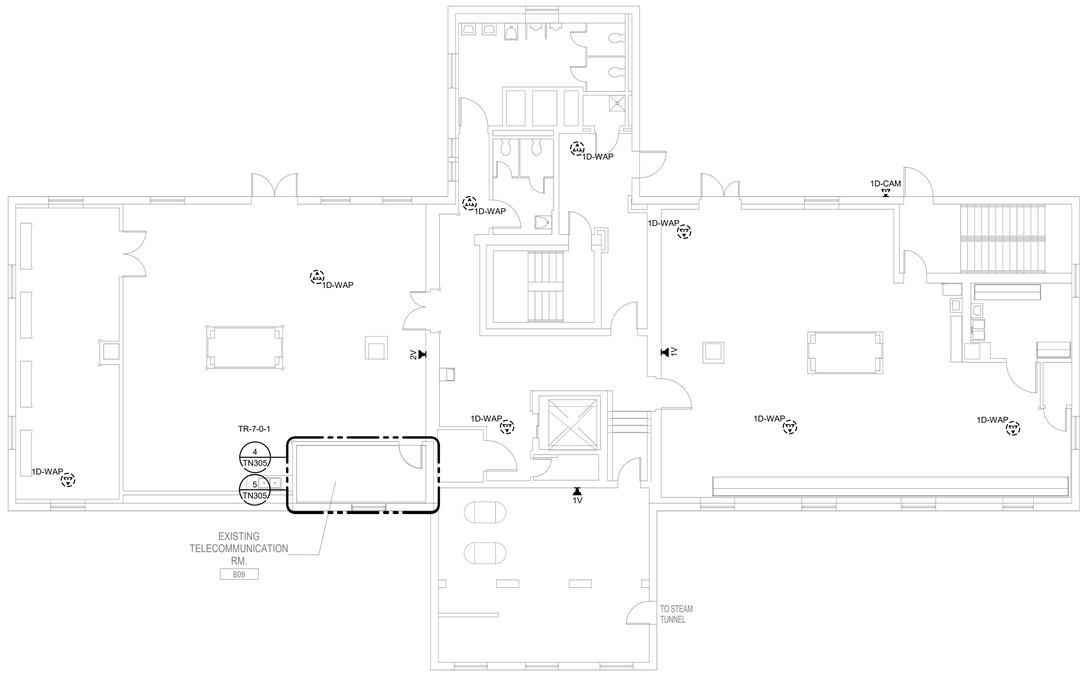

1 BUILDING 07 BASEMENT DEMOLITION PLAN - TECHNOLOGY

1/8" = 1'-0"

TRUE NORTH
PLAN NORTH

35% SCHEMATIC DESIGN SUBMISSION	5.17.21
65% DESIGN DEVELOPMENT SUBMISSION	6.15.21
65% DESIGN DEVELOPMENT RESUBMISSION	8.25.21
Revisions:	Date:

CONSULTANT

IMEG
The FUTURE. Built Smarter www.imegcorp.com
15 SUNNEN DRIVE
SUITE 104
ST. LOUIS, MO 63143
P: 314.645.1132 F: 314.645.1173
PROJECT #180043 75.03

ARCHITECT/ENGINEER OF RECORD

Romanyk Consulting
Focusing on what matters
Romanyk Consulting Corp. www.romanykconsulting.com
3308 Preston Road, Suite 350-164, Plano, Texas 75093

STAMP

REGISTERED COMMUNICATIONS DISTRIBUTION DESIGNER
Bicsi
DAVID LARSON
BICSI ID 106098
Expires 12-31-25
RCDD

Office of Construction and Facilities Management

VA U.S. Department of Veterans Affairs

Drawing Title: BUILDING 07 BASEMENT DEMO PLAN - TECHNOLOGY	Phase: FINAL BID DOCUMENTS	Project Title: EHRM INFRASTRUCTURE UPGRADES - MILWAUKEE, WI	Project Number: 695-21-700
			Building Number: 07
Approved:	Sprinklered: FULLY SPRINKLERED	Location: 5000 W. NATIONAL AVENUE MILWAUKEE, WI	Drawing Number: 07-TD100
		Issue Date: SEPTEMBER 05, 2025 / Checked: PHINIE / Drawn: MAIBEJ	

VA FORM 08 - 6231

Autodesk Docs://OCFM East - Milwaukee EHRM (R24)/T24_18004375.03_VA MilwEHRM_C.rvt

9/3/2025 3:55:27 PM

Graphic Scale: 3/2" = 1'-0"
Graphic Scale: 1/16" = 1'-0"
Graphic Scale: 3/32" = 1'-0"
Graphic Scale: 1/4" = 1'-0"
Graphic Scale: 3/8" = 1'-0"
Graphic Scale: 1/2" = 1'-0"
Graphic Scale: 3/4" = 1'-0"
Graphic Scale: 1" = 1'-0"
Graphic Scale: 1 1/2" = 1'-0"

SHEET NOTES:

1. REMOVE ALL NETWORK CABLING TO POINTS OF TERMINATION IN ASSOCIATED DATA CLOSET. REFER TO FLOOR PLANS AND SHEET T1001 FOR TR ROOM LOCATIONS.
2. REFER TO ARCHITECTURAL PHASING PLANS FOR WHEN EXISTING CABLING IS ALLOWED TO BE DEMOLISHED.
3. FOR ALL EXISTING WIRELESS ACCESS POINTS AND SURVEILLANCE CAMERAS, DEVICES SHALL REMAIN. SCOPE OF WORK INCLUDES CABLE REPLACEMENT ONLY. COORDINATE WITH COR FOR ANY DOWNTIME OF DEVICES.
4. EXISTING LOCATIONS OF WORK AREA OUTLETS SHOWN ON THIS SHEET MAY NOT NECESSARILY BE IN THE EXACT LOCATION AS IDENTIFIED.

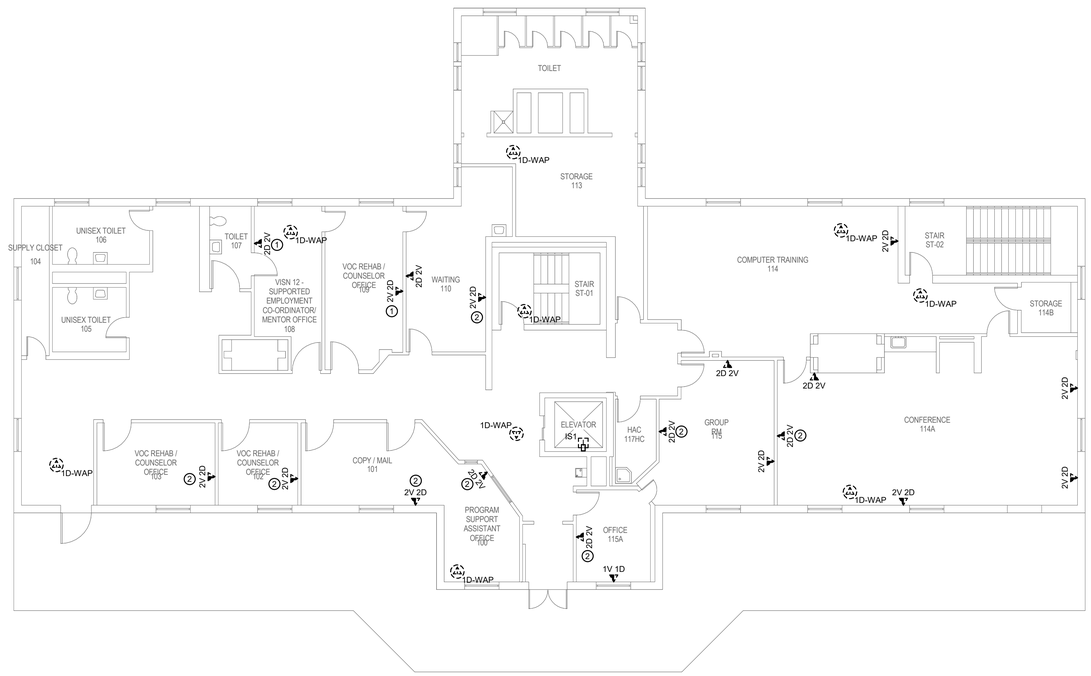

1 BUILDING 07 FIRST FLOOR DEMOLITION PLAN - TECHNOLOGY

1/8" = 1'-0"

TRUE NORTH
PLAN NORTH

35% SCHEMATIC DESIGN SUBMISSION	5.17.21
65% DESIGN DEVELOPMENT SUBMISSION	6.15.21
65% DESIGN DEVELOPMENT RESUBMISSION	8.25.21
Revisions:	Date:

CONSULTANT

IMEG
The FUTURE. Built Smarter. www.imegcorp.com
15 SUNNEN DRIVE
SUITE 104
ST. LOUIS, MO 63143
P: 314.645.1132 F: 314.645.1173
PROJECT #18004375.03

ARCHITECT/ENGINEER OF RECORD

Romanyk Consulting
Focusing on what matters
Romanyk Consulting Corp. www.romanykconsulting.com
3308 Preston Road, Suite 350-164, Plano, Texas 75093

STAMP

REGISTERED COMMUNICATIONS DISTRIBUTION DESIGNER
Bicsi
DAVID LARSON
BICSI ID # 106098
EXPIRES 12-31-25
RCDD

Office of Construction and Facilities Management
VA U.S. Department of Veterans Affairs

Drawing Title: BUILDING 07 FIRST FLOOR DEMO PLAN - TECHNOLOGY
Approved:
Phase: FINAL BID DOCUMENTS
Sprinklered: FULLY SPRINKLERED
Project Title: EHRM INFRASTRUCTURE UPGRADES - MILWAUKEE, WI
Location: 5000 W. NATIONAL AVENUE MILWAUKEE, WI
Issue Date: SEPTEMBER 05, 2025
Checked: PHINIE
Drawn: MAIBEJ
Project Number: 695-21-700
Building Number: 07
Drawing Number: 07-TD101

VA FORM 08 - 6231

Autodesk Docs://OCFM East - Milwaukee EHRM (R24)/724_18004375.03_VA MilwEHRM_C.rvt
9/3/2025 3:55:28 PM

SHEET NOTES:

1. REMOVE ALL NETWORK CABLING TO POINTS OF TERMINATION IN ASSOCIATED DATA CLOSET. REFER TO FLOOR PLANS AND SHEET T1001 FOR TR ROOM LOCATIONS.
2. REFER TO ARCHITECTURAL PHASING PLANS FOR WHEN EXISTING CABLING IS ALLOWED TO BE DEMOLISHED.
3. FOR ALL EXISTING WIRELESS ACCESS POINTS AND SURVEILLANCE CAMERAS, DEVICES SHALL REMAIN. SCOPE OF WORK INCLUDES CABLE REPLACEMENT ONLY. COORDINATE WITH COR FOR ANY DOWNTIME OF DEVICES.
4. EXISTING LOCATIONS OF WORK AREA OUTLETS SHOWN ON THIS SHEET MAY NOT NECESSARILY BE IN THE EXACT LOCATION AS IDENTIFIED.

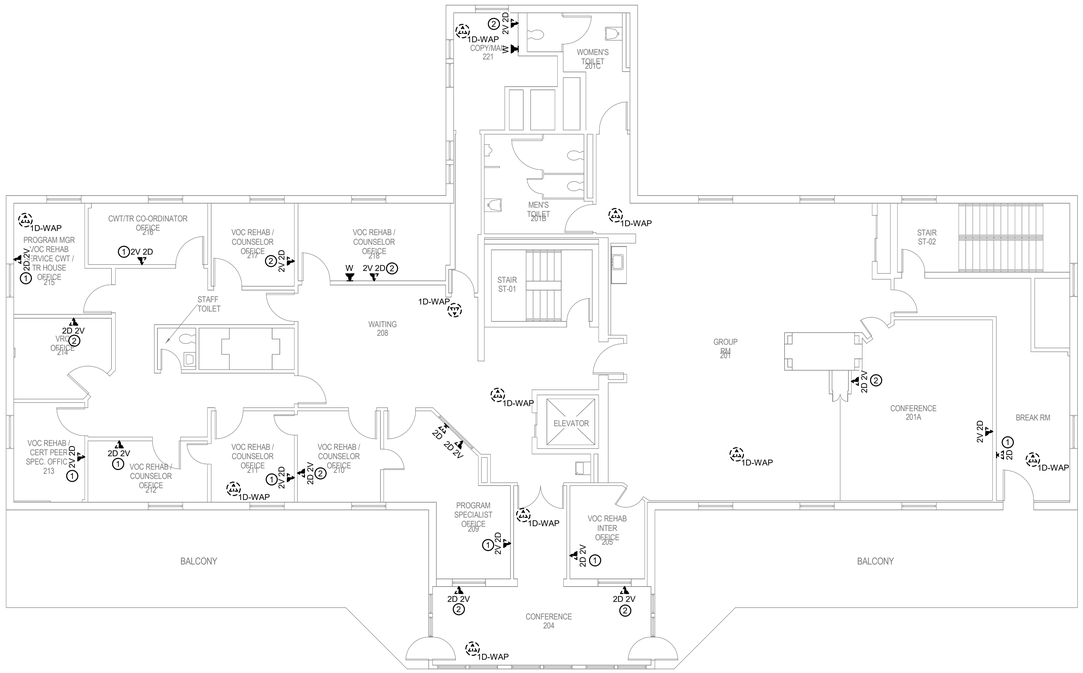

1 BUILDING 07 SECOND FLOOR DEMOLITION PLAN - TECHNOLOGY

1/8" = 1'-0"

TRUE NORTH
PLAN NORTH

35% SCHEMATIC DESIGN SUBMISSION	5.17.21
65% DESIGN DEVELOPMENT SUBMISSION	6.15.21
65% DESIGN DEVELOPMENT RESUBMISSION	8.25.21
Revisions:	Date:

CONSULTANT

IMEG
The FUTURE. Built Smarter. www.imegcorp.com
15 SUNNEN DRIVE
SUITE 104
ST. LOUIS, MO 63143
P: 314.645.1132 F: 314.645.1173
PROJECT #18004375.03

ARCHITECT/ENGINEER OF RECORD

Romanyk Consulting
Focusing on what matters
Romanyk Consulting Corp. www.romanykconsulting.com
3308 Preston Road, Suite 350-164, Plano, Texas 75093

STAMP

REGISTERED COMMUNICATIONS DISTRIBUTION DESIGNER
Bicsi
DAVID LARSON
BICSI ID # 105098
Expires 12-31-25
RCDD

Office of Construction and Facilities Management

VA U.S. Department of Veterans Affairs

Drawing Title: BUILDING 07 SECOND FLOOR DEMO PLAN - TECHNOLOGY	Phase: FINAL BID DOCUMENTS	Project Title: EHRM INFRASTRUCTURE UPGRADES - MILWAUKEE, WI	Project Number: 695-21-700
Approved:	Sprinklered: FULLY SPRINKLERED	Location: 5000 W. NATIONAL AVENUE MILWAUKEE, WI	Building Number: 07
		Issue Date: SEPTEMBER 05, 2025 / Checked: PHINIE / Drawn: MAIBEJ	Drawing Number: 07-TD102

VA FORM 08 - 6231

Autodesk Docs://OCFM East - Milwaukee EHRM (R24)/T24_18004375.03_VA MilwEHRM_C.rvt

9/3/2025 3:55:29 PM

Graphic Scale: 1/16" = 1'-0"
Graphic Scale: 1/8" = 1'-0"
Graphic Scale: 3/32" = 1'-0"
Graphic Scale: 1/4" = 1'-0"
Graphic Scale: 3/8" = 1'-0"
Graphic Scale: 1/2" = 1'-0"
Graphic Scale: 3/4" = 1'-0"
Graphic Scale: 1" = 1'-0"
Graphic Scale: 1 1/2" = 1'-0"

SHEET NOTES:

1. REMOVE ALL NETWORK CABLING TO POINTS OF TERMINATION IN ASSOCIATED DATA CLOSET. REFER TO FLOOR PLANS AND SHEET T1001 FOR TR ROOM LOCATIONS.
2. REFER TO ARCHITECTURAL PHASING PLANS FOR WHEN EXISTING CABLING IS ALLOWED TO BE DEMOLISHED.
3. FOR ALL EXISTING WIRELESS ACCESS POINTS AND SURVEILLANCE CAMERAS, DEVICES SHALL REMAIN. SCOPE OF WORK INCLUDES CABLE REPLACEMENT ONLY. COORDINATE WITH COR FOR ANY DOWNTIME OF DEVICES.
4. EXISTING LOCATIONS OF WORK AREA OUTLETS SHOWN ON THIS SHEET MAY NOT NECESSARILY BE IN THE EXACT LOCATION AS IDENTIFIED.

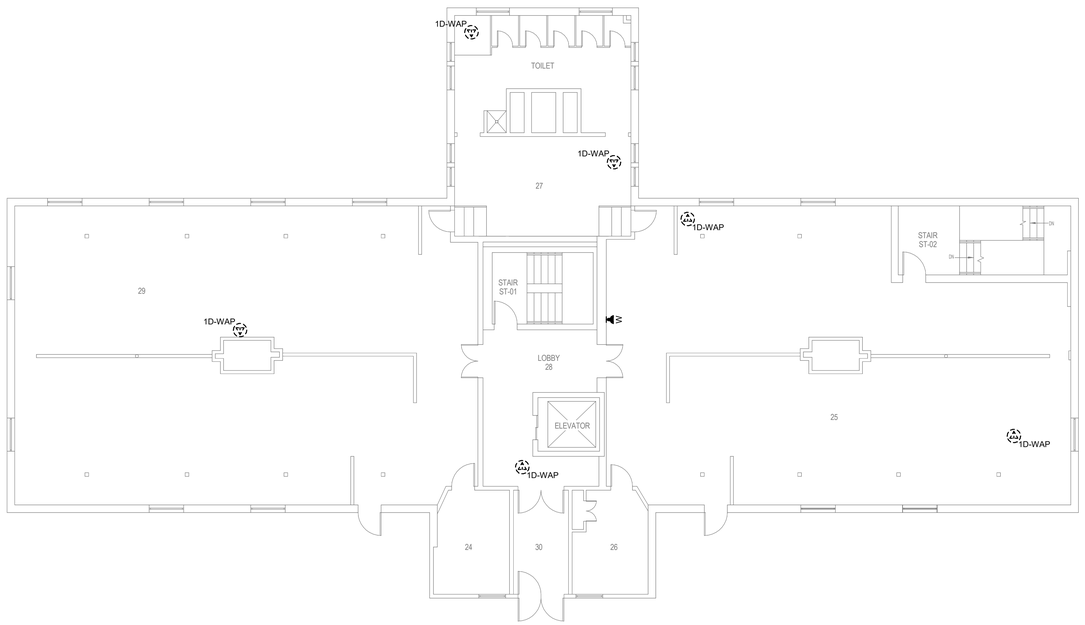

1 BUILDING 07 THIRD FLOOR DEMOLITION PLAN - TECHNOLOGY

1/8" = 1'-0"

TRUE NORTH
PLAN NORTH

Revisions:	Date:
35% SCHEMATIC DESIGN SUBMISSION	5.17.21
65% DESIGN DEVELOPMENT SUBMISSION	6.15.21
65% DESIGN DEVELOPMENT RESUBMISSION	8.25.21

CONSULTANT

IMEG
The FUTURE. Built Smarter www.imegcorp.com
15 SUNNEN DRIVE
SUITE 104
ST. LOUIS, MO 63143
P: 314.645.1132 F: 314.645.1173
PROJECT #18004375.03

ARCHITECT/ENGINEER OF RECORD

Romanyk Consulting
Focusing on what matters
Romanyk Consulting Corp. www.romanykconsulting.com
3308 Preston Road, Suite 350-164, Plano, Texas 75093

STAMP

REGISTERED COMMUNICATIONS DISTRIBUTION DESIGNER
Bicsi
DAVID LARSON
BICSI ID # 106098
Expires 12-31-25
RCDD

Office of Construction and Facilities Management

VA U.S. Department of Veterans Affairs

Drawing Title
BUILDING 07 THIRD FLOOR DEMO PLAN - TECHNOLOGY

Approved:

Phase
FINAL BID DOCUMENTS

Sprinklered
FULLY SPRINKLERED

Project Title
EHRM INFRASTRUCTURE UPGRADES - MILWAUKEE, WI

Location
5000 W. NATIONAL AVENUE MILWAUKEE, WI

Issue Date SEPTEMBER 05, 2025
Checked PHINIE
Drawn MAIBEJ

Project Number 695-21-700
Building Number 07
Drawing Number 07-TD103

VA FORM 08 - 6231

Autodesk Docs://OCFM East - Milwaukee EHRM (R24)/T24_18004375.03_VA MilwEHRM_C.rvt
9/3/2025 3:55:39 PM

SHEET NOTES:

1. ALL NETWORK CABLES ON THIS SHEET SHALL TERMINATE IN TR-7-B09.
2. REFER TO CIVIL DRAWINGS AND T1003 FOR ADDITIONAL PATHWAY INFORMATION.
3. CONTRACTOR TO PROVIDE NEW J-HOOK ROUTES FOR ALL NEW CABLING. J-HOOK SIZE AND QUANTITY TO BE PER MANUFACTURER RECOMMENDATIONS.
4. REFER TO TN500-TN509 FOR RISER DIAGRAMS.
5. REFER TO SHEET TN402 FOR PENETRATION DETAILS.
6. THESE DRAWINGS MAKE THE BEST ATTEMPT TO IDENTIFY EXISTING DATA DROPS/WORK AREA OUTLETS. AS LONG AS THE TOTAL NEWLY INSTALLED DATA DROP COUNT DOES NOT VARY +/- 10% IDENTIFIED ON THESE DRAWINGS, THE CONTRACTOR'S SCOPE SHALL BE UNCHANGED.
7. NEW WORK AREA OUTLETS SHALL BE LOCATED IN EXISTING BOXES. WORK AREA OUTLETS SHOWN ON THIS SHEET MAY NOT BE IN THE EXACT LOCATION AS IDENTIFIED.
8. CONTRACTOR TO INCLUDE AN ALLOWANCE FOR 10% ADDITIONAL 2-PORTS CAT6A INFORMATION OUTLETS IN THEIR PROPOSAL FOR THIS SHEET. FUTURE INFORMATION OUTLET LOCATIONS WILL BE DETERMINED BY THE VA AT A LATER DATE.

KEYNOTES: (#)

1. LEG "B" BACKBONE CABLING PATH. REFER TO SITE PLAN ON SHEET T1003 FOR ADDITIONAL INFORMATION.
2. TWO (2) 4" PATHWAYS TO LEVEL ABOVE.
3. JCI PACS PANEL LOCATION. GC TO COORDINATE EXACT LOCATION AND HEIGHT WITH COR TO RE-CONNECT TO SWITCH/RACK TE IN SAME ROOM WITH CAT6A CABLE AS NECESSARY.
4. EXISTING BACKBONE ENTRY POINT, PROTECT IN PLACE. DEMOLISH EXISTING FIBER OPTIC CABLE TO POINTS OF TERMINATION AFTER REDUNDANT PATH IS INSTALLED AND OPERATIONAL. REFER TO ARCHITECTURAL PHASING PLAN FOR ADDITIONAL INFORMATION. CONDUIT ENTERS ON LOWER LEVEL.

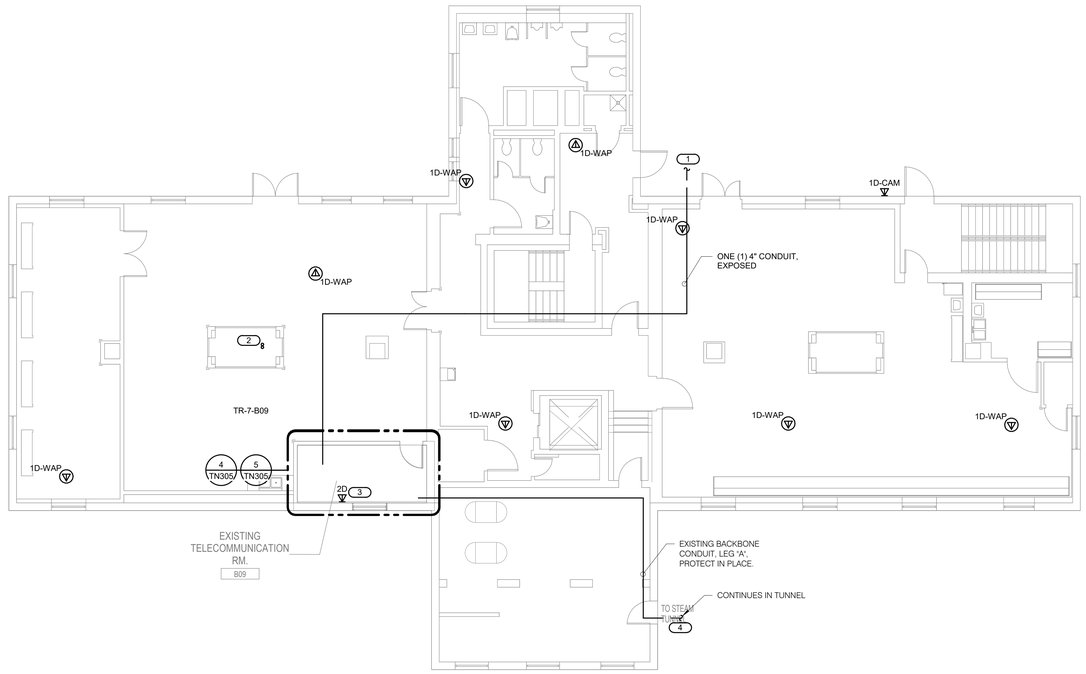

1 BUILDING 07 BASEMENT PLAN - TECHNOLOGY

1/8" = 1'-0"

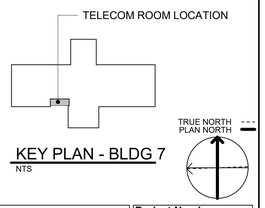

KEY PLAN - BLDG 7

NTS

Revisions:	Date:
35% SCHEMATIC DESIGN SUBMISSION	5.17.21
65% DESIGN DEVELOPMENT SUBMISSION	6.15.21
65% DESIGN DEVELOPMENT RESUBMISSION	8.25.21

CONSULTANT

IMEG
The FUTURE. Built Smarter www.imegcorp.com
15 SUNNEN DRIVE
SUITE 104
ST. LOUIS, MO 63143
P: 314.645.1132 F: 314.645.1173
PROJECT #18004375.03

ARCHITECT/ENGINEER OF RECORD

Romanyk Consulting
Focusing on what matters
Romanyk Consulting Corp. www.romanykconsulting.com
3308 Preston Road, Suite 350-164, Plano, Texas 75093

STAMP

REGISTERED COMMUNICATIONS DISTRIBUTION DESIGNER
BICSI
DAVID LARSON
BICSI ID # 105098
EXPIRES 12-31-25
RCDD

Office of Construction and Facilities Management

VA U.S. Department of Veterans Affairs

Drawing Title: BUILDING 07 BASEMENT PLAN - TECHNOLOGY

Approved:

Phase: FINAL BID DOCUMENTS

Sprinklered: FULLY SPRINKLERED

Project Title: EHRM INFRASTRUCTURE UPGRADES - MILWAUKEE, WI

Location: 5000 W. NATIONAL AVENUE MILWAUKEE, WI

Issue Date: SEPTEMBER 05, 2025 | Checked: PHINIE | Drawn: MAIBEJ

Project Number: 695-21-700

Building Number: 07

Drawing Number: 07-TN100

VA FORM 08 - 6231

Autodesk Docs://OCFM East - Milwaukee EHRM (R24)/T24_18004375.03_VA MilweEHRM_C.rvt

9/3/2025 3:05:30 PM

SHEET NOTES:

1. REFER TO 1/TN400 FOR TECHNOLOGY ROUGH-IN DETAIL.
2. ALL NETWORK CABLES ON THIS SHEET SHALL TERMINATE IN TR-7-B09.
3. CONTRACTOR TO PROVIDE NEW J-HOOK ROUTES FOR ALL NEW CABLING. J-HOOK SIZE AND QUANTITY TO BE PER MANUFACTURER RECOMMENDATIONS.
4. REFER TO TN500-TN509 FOR RISER DIAGRAMS.
5. REFER TO SHEET TN402 FOR PENETRATION DETAILS.
6. THESE DRAWINGS MAKE THE BEST ATTEMPT TO IDENTIFY EXISTING DATA DROPS/WORK AREA OUTLETS. AS LONG AS THE TOTAL NEWLY INSTALLED DATA DROP COUNT DOES NOT VARY +/- 10% IDENTIFIED ON THESE DRAWINGS, THE CONTRACTOR'S SCOPE SHALL BE UNCHANGED.
7. NEW WORK AREA OUTLETS SHALL BE LOCATED IN EXISTING BOXES. WORK AREA OUTLETS SHOWN ON THIS SHEET MAY NOT BE IN THE EXACT LOCATION AS IDENTIFIED.
8. CONTRACTOR TO INCLUDE AN ALLOWANCE FOR 10% ADDITIONAL 2-PORTS CAT6A INFORMATION OUTLETS IN THEIR PROPOSAL FOR THIS SHEET. FUTURE INFORMATION OUTLET LOCATIONS WILL BE DETERMINED BY THE VA AT A LATER DATE.

KEYNOTES: (#)

1. TWO (2) 4" PATHWAYS TO LEVEL BELOW.

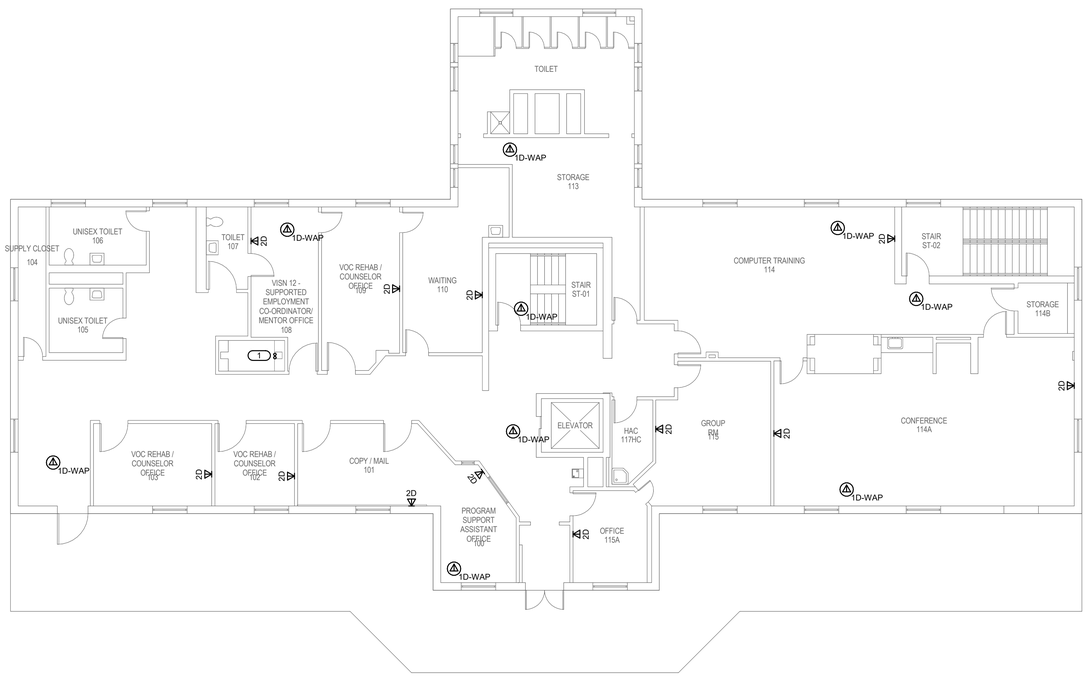

1 BUILDING 07 FIRST FLOOR PLAN - TECHNOLOGY

1/8" = 1'-0"

TRUE NORTH
PLAN NORTH

Revisions:	Date:
35% SCHEMATIC DESIGN SUBMISSION	5.17.21
65% DESIGN DEVELOPMENT SUBMISSION	6.15.21
65% DESIGN DEVELOPMENT RESUBMISSION	8.25.21

CONSULTANT

IMEG
The FUTURE. Built Smarter. www.imegcorp.com
15 SUNNEN DRIVE
SUITE 104
ST. LOUIS, MO 63143
P: 314.645.1132 F: 314.645.1173
PROJECT #18004375.03

ARCHITECT/ENGINEER OF RECORD

Romanyk Consulting
Focusing on what matters
Romanyk Consulting Corp. www.romanykconsulting.com
3308 Preston Road, Suite 350-164, Plano, Texas 75093

STAMP

REGISTERED COMMUNICATIONS DISTRIBUTION DESIGNER
Bicsi
DAVID LARSON
BICSI ID # 105098
Expires 12-31-25
RCDD

Office of Construction and Facilities Management

VA U.S. Department of Veterans Affairs

Drawing Title BUILDING 07 FIRST FLOOR PLAN - TECHNOLOGY	**Phase** FINAL BID DOCUMENTS	**Project Title** EHRM INFRASTRUCTURE UPGRADES - MILWAUKEE, WI	**Project Number** 695-21-700
			Building Number 07
Approved:	**Sprinklered** FULLY SPRINKLERED	**Location** 5000 W. NATIONAL AVENUE MILWAUKEE, WI	**Drawing Number** 07-TN101
		Issue Date SEPTEMBER 05, 2025 / **Checked** PHINIE / **Drawn** MAIBEJ	

VA FORM 08 - 6231

Autodesk Docs://OCFM East - Milwaukee EHRM (R24)/T24_18004375.03_VA MilwEHRM_C.rvt
9/3/2025 3:55:31 PM

SHEET NOTES:

1. REFER TO 1/TN400 FOR TECHNOLOGY ROUGH-IN DETAIL.
2. ALL NETWORK CABLES ON THIS SHEET SHALL TERMINATE IN TR-7-B09.
3. CONTRACTOR TO PROVIDE NEW J-HOOK ROUTES FOR ALL NEW CABLING. J-HOOK SIZE AND QUANTITY TO BE PER MANUFACTURER RECOMMENDATIONS.
4. REFER TO TN500-TN509 FOR RISER DIAGRAMS.
5. REFER TO SHEET TN402 FOR PENETRATION DETAILS.
6. THESE DRAWINGS MAKE THE BEST ATTEMPT TO IDENTIFY EXISTING DATA DROPS/WORK AREA OUTLETS. AS LONG AS THE TOTAL NEWLY INSTALLED DATA DROP COUNT DOES NOT VARY +/- 10% IDENTIFIED ON THESE DRAWINGS, THE CONTRACTOR'S SCOPE SHALL BE UNCHANGED.
7. NEW WORK AREA OUTLETS SHALL BE LOCATED IN EXISTING BOXES. WORK AREA OUTLETS SHOWN ON THIS SHEET MAY NOT BE IN THE EXACT LOCATION AS IDENTIFIED.
8. CONTRACTOR TO INCLUDE AN ALLOWANCE FOR 10% ADDITIONAL 2-PORTS CAT6A INFORMATION OUTLETS IN THEIR PROPOSAL FOR THIS SHEET. FUTURE INFORMATION OUTLET LOCATIONS WILL BE DETERMINED BY THE VA AT A LATER DATE.

KEYNOTES: (#)

1. TWO (2) 4" PATHWAYS TO LEVEL BELOW.

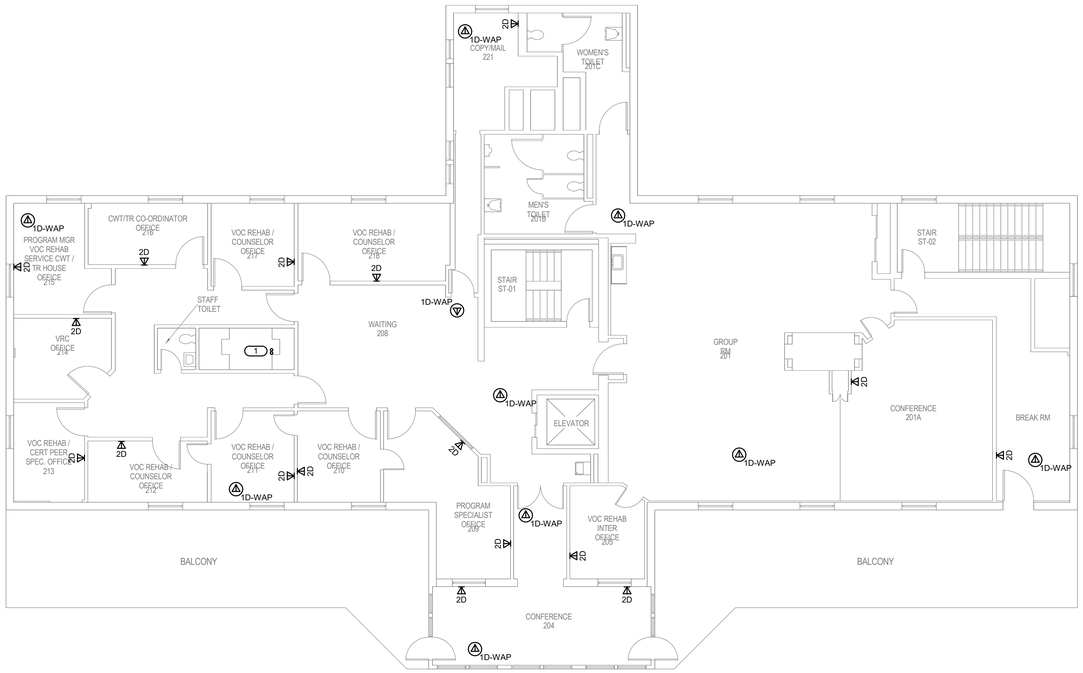

1 BUILDING 07 SECOND FLOOR PLAN - TECHNOLOGY

1/8" = 1'-0"

TRUE NORTH
PLAN NORTH

35% SCHEMATIC DESIGN SUBMISSION	5.17.21
65% DESIGN DEVELOPMENT SUBMISSION	6.15.21
65% DESIGN DEVELOPMENT RESUBMISSION	8.25.21
Revisions:	Date:

CONSULTANT

IMEG
The FUTURE. Built Smarter. www.imegcorp.com
15 SUNNEN DRIVE
SUITE 104
ST. LOUIS, MO 63143
P: 314.645.1132 F: 314.645.1173
PROJECT #18004375.03

ARCHITECT/ENGINEER OF RECORD

Romanyk Consulting
Focusing on what matters
Romanyk Consulting Corp. www.romanykconsulting.com
3308 Preston Road, Suite 350-164, Plano, Texas 75093

STAMP

REGISTERED COMMUNICATIONS DISTRIBUTION DESIGNER
Bicsi
DAVID LARSON
BICSI ID # 105098
Expires 12-31-25
RCDD

Office of Construction and Facilities Management

VA U.S. Department of Veterans Affairs

Drawing Title: BUILDING 07 SECOND FLOOR PLAN - TECHNOLOGY

Approved:

Phase: FINAL BID DOCUMENTS

Sprinklered: FULLY SPRINKLERED

Project Title: EHRM INFRASTRUCTURE UPGRADES - MILWAUKEE, WI

Location: 5000 W. NATIONAL AVENUE MILWAUKEE, WI

Issue Date: SEPTEMBER 05, 2025 | Checked: PHINIE | Drawn: MAIBEJ

Project Number: 695-21-700

Building Number: 07

Drawing Number: 07-TN102

VA FORM 08 - 6231

Autodesk Docs://OCFM East - Milwaukee EHRM (R24)/T24_18004375.03_VA MilwEHRM_C.rvt

9/3/2025 3:55:32 PM

Graphic Scale: 1/16" = 1'-0"
Graphic Scale: 1/8" = 1'-0"
Graphic Scale: 3/32" = 1'-0"
Graphic Scale: 1/4" = 1'-0"
Graphic Scale: 3/8" = 1'-0"
Graphic Scale: 1/2" = 1'-0"
Graphic Scale: 3/4" = 1'-0"
Graphic Scale: 1" = 1'-0"
Graphic Scale: 1 1/2" = 1'-0"

SHEET NOTES:

1. NO WORK SHOWN ON THIS SHEET. SHOWN FOR REFERENCE ONLY.
2. REFER TO TN500-TN509 FOR RISER DIAGRAMS.
3. REFER TO SHEET TN402 FOR PENETRATION DETAILS.
4. THESE DRAWINGS MAKE THE BEST ATTEMPT TO IDENTIFY EXISTING DATA DROPS/WORK AREA OUTLETS. AS LONG AS THE TOTAL NEWLY INSTALLED DATA DROP COUNT DOES NOT VARY +/- 10% IDENTIFIED ON THESE DRAWINGS, THE CONTRACTOR'S SCOPE SHALL BE UNCHANGED.
5. NEW WORK AREA OUTLETS SHALL BE LOCATED IN EXISTING BOXES. WORK AREA OUTLETS SHOWN ON THIS SHEET MAY NOT BE IN THE EXACT LOCATION AS IDENTIFIED.
6. CONTRACTOR TO INCLUDE AN ALLOWANCE FOR 10% ADDITIONAL 2-PORTS CAT6A INFORMATION OUTLETS IN THEIR PROPOSAL FOR THIS SHEET. FUTURE INFORMATION OUTLET LOCATIONS WILL BE DETERMINED BY THE VA AT A LATER DATE.

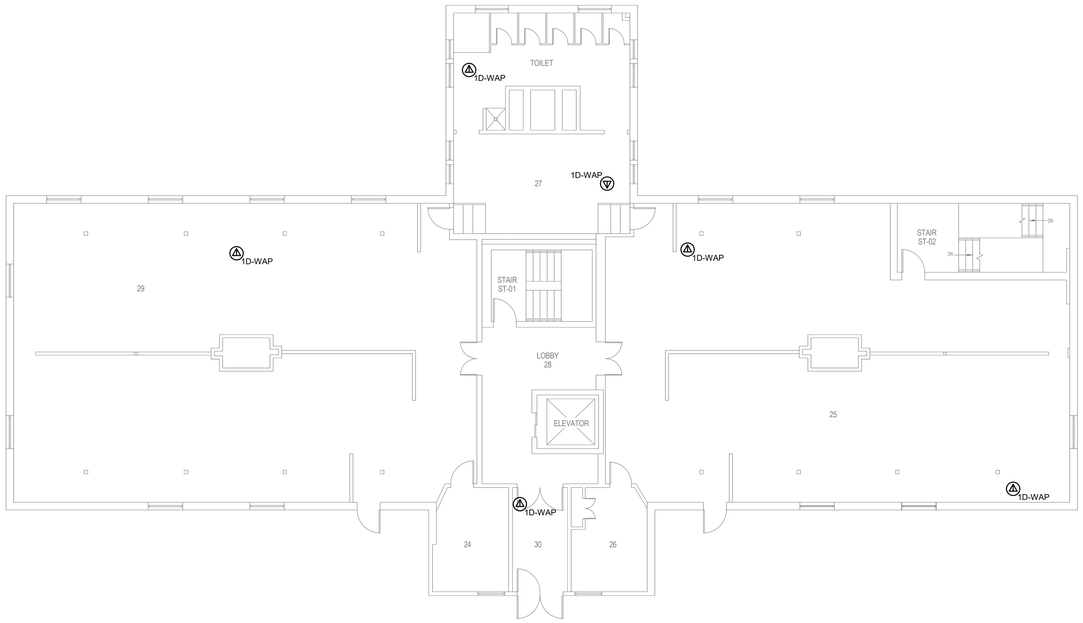

1 BUILDING 07 THIRD FLOOR PLAN - TECHNOLOGY

1/8" = 1'-0"

TRUE NORTH
PLAN NORTH

Revisions:	Date:
35% SCHEMATIC DESIGN SUBMISSION	5.17.21
65% DESIGN DEVELOPMENT SUBMISSION	6.15.21
65% DESIGN DEVELOPMENT RESUBMISSION	8.25.21

CONSULTANT

IMEG
The FUTURE. Built Smarter. www.imegcorp.com
15 SUNNEN DRIVE
SUITE 104
ST. LOUIS, MO 63143
P: 314.645.1132 F: 314.645.1173
PROJECT #18004375.03

ARCHITECT/ENGINEER OF RECORD

Romanyk Consulting
Focusing on what matters
Romanyk Consulting Corp. www.romanykconsulting.com
3308 Preston Road, Suite 350-164, Plano, Texas 75093

STAMP

REGISTERED COMMUNICATIONS DISTRIBUTION DESIGNER
Bicsi
DAVID LARSON
BICSI ID # 106098
Expires 12-31-25
RCDD

Office of Construction and Facilities Management

VA U.S. Department of Veterans Affairs

Drawing Title BUILDING 07 THIRD FLOOR PLAN - TECHNOLOGY	**Phase** FINAL BID DOCUMENTS	**Project Title** EHRM INFRASTRUCTURE UPGRADES - MILWAUKEE, WI	**Project Number** 695-21-700
			Building Number 07
Approved:	**Sprinklered** FULLY SPRINKLERED	**Location** 5000 W. NATIONAL AVENUE MILWAUKEE, WI	**Drawing Number** 07-TN103
		Issue Date SEPTEMBER 05, 2025 / **Checked** PHINIE / **Drawn** MAIBEJ	

VA FORM 08 - 6231

Autodesk Docs://OCFM East - Milwaukee EHRM (R24)/T24_18004375.03_VA MilwEHRM_C.rvt
9/3/2025 3:55:33 PM

SHEET NOTES:

1. REMOVE ALL NETWORK CABLING TO POINTS OF TERMINATION IN ASSOCIATED TELECOM ROOMS. REFER TO FLOOR PLANS AND SHEET T1001 FOR TR ROOM LOCATIONS.
2. REFER TO ARCHITECTURAL PHASING PLANS FOR WHEN EXISTING CABLING IS ALLOWED TO BE DEMOLISHED.
3. EXISTING BACKBONE ENTRY POINT, PROTECT IN PLACE. DEMOLISH EXISTING FIBER OPTIC CABLE TO POINTS OF TERMINATION AFTER REDUNDANT PATH IS INSTALLED AND OPERATIONAL. REFER TO PHASING PLAN FOR ADDITIONAL INFORMATION.
4. FOR ALL EXISTING WIRELESS ACCESS POINTS AND SURVEILLANCE CAMERAS, DEVICES SHALL REMAIN. SCOPE OF WORK INCLUDES CABLE REPLACEMENT ONLY. COORDINATE WITH COR FOR ANY DOWNTIME OF DEVICES.
5. EXISTING LOCATIONS OF WORK AREA OUTLETS SHOWN ON THIS SHEET MAY NOT NECESSARILY BE IN THE EXACT LOCATION AS IDENTIFIED.

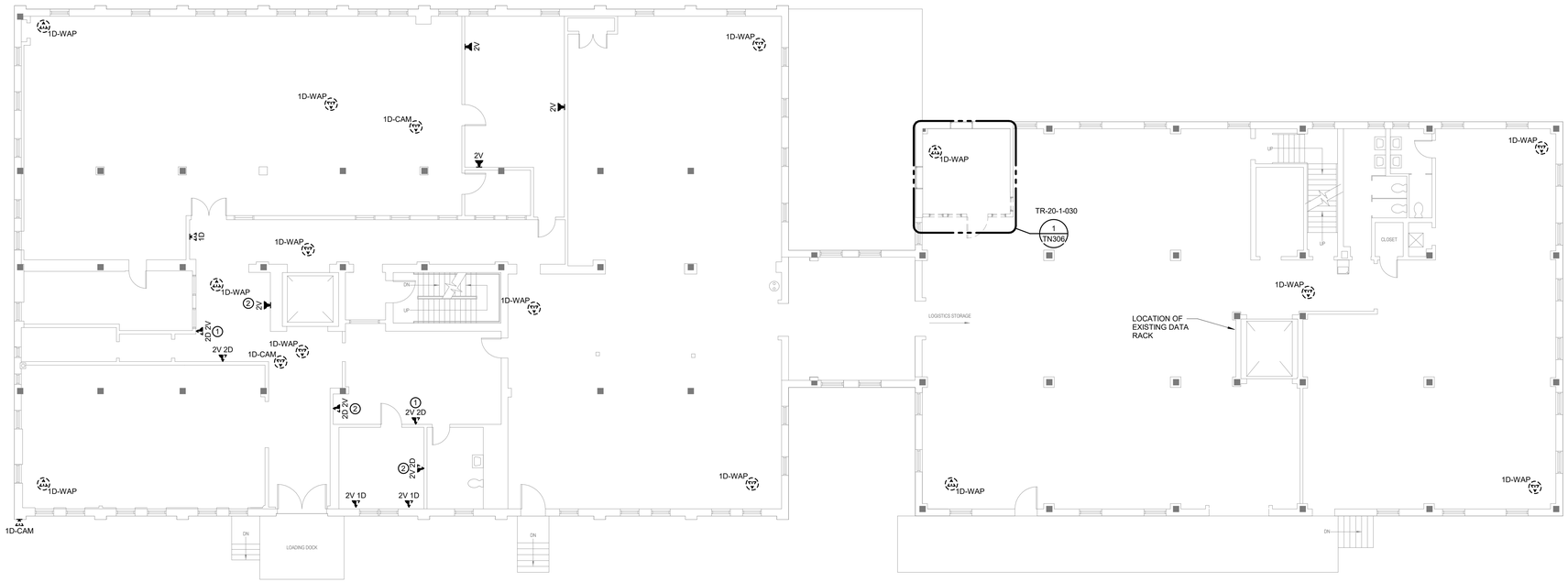

1 BUILDING 20 FIRST FLOOR DEMOLITION PLAN - TECHNOLOGY

1/8" = 1'-0"

TRUE NORTH
PLAN NORTH

35% SCHEMATIC DESIGN SUBMISSION	5.17.21
65% DESIGN DEVELOPMENT SUBMISSION	6.15.21
65% DESIGN DEVELOPMENT RESUBMISSION	8.25.21
Revisions:	Date:

CONSULTANT

IMEG
The FUTURE. Built Smarter www.imegcorp.com
15 SUNNEN DRIVE
SUITE 104
ST. LOUIS, MO 63143
P: 314.645.1132 F: 314.645.1173
PROJECT #180043750.03

ARCHITECT/ENGINEER OF RECORD

Romanyk Consulting
Focusing on what matters
Romanyk Consulting Corp. www.romanykconsulting.com
3308 Preston Road, Suite 350-164, Plano, Texas 75093

STAMP

REGISTERED COMMUNICATIONS DISTRIBUTION DESIGNER
Bicsi
DAVID LARSON
BICSI ID 106098
Expires 12-31-25
RCDD

Office of Construction and Facilities Management

VA U.S. Department of Veterans Affairs

Drawing Title: BUILDING 20 FIRST FLOOR DEMO PLAN - TECHNOLOGY	Phase: FINAL BID DOCUMENTS	Project Title: EHRM INFRASTRUCTURE UPGRADES - MILWAUKEE, WI	Project Number: 695-21-700
			Building Number: 20
Approved:	Sprinklered	Location: 5000 W. NATIONAL AVENUE MILWAUKEE, WI	Drawing Number: 20-TD101
		Issue Date: SEPTEMBER 05, 2025 / Checked: PHINIE / Drawn: MAIBEJ	

VA FORM 08 - 6231

Autodesk Docs://OCFM East - Milwaukee EHRM (R24)/T24_180043750.03_VA MilwEHRM_C.rvt

9/3/2025 3:55:34 PM

Graphic Scale: 1/16" = 1'-0"
Graphic Scale: 1/8" = 1'-0"
Graphic Scale: 3/32" = 1'-0"
Graphic Scale: 1/4" = 1'-0"
Graphic Scale: 3/8" = 1'-0"
Graphic Scale: 1/2" = 1'-0"
Graphic Scale: 3/4" = 1'-0"
Graphic Scale: 1" = 1'-0"
Graphic Scale: 1 1/2" = 1'-0"

SHEET NOTES:

1. ALL NETWORK CABLES ON THIS SHEET SHALL TERMINATE IN TR-20-1-030.
2. REFER TO CIVIL DRAWINGS AND T1003 FOR ADDITIONAL PATHWAY INFORMATION.
3. CONTRACTOR TO PROVIDE NEW J-HOOK ROUTES FOR ALL NEW CABLING. J-HOOK SIZE AND QUANTITY TO BE PER MANUFACTURER RECOMMENDATIONS.
4. REFER TO TN500-TN509 FOR RISER DIAGRAMS.
5. REFER TO SHEET TN402 FOR PENETRATION DETAILS.
6. THESE DRAWINGS MAKE THE BEST ATTEMPT TO IDENTIFY EXISTING DATA DROPS/WORK AREA OUTLETS. AS LONG AS THE TOTAL NEWLY INSTALLED DATA DROP COUNT DOES NOT VARY +/- 10% IDENTIFIED ON THESE DRAWINGS, THE CONTRACTOR'S SCOPE SHALL BE UNCHANGED.
7. NEW WORK AREA OUTLETS SHALL BE LOCATED IN EXISTING BOXES. WORK AREA OUTLETS SHOWN ON THIS SHEET MAY NOT BE IN THE EXACT LOCATION AS IDENTIFIED.
8. CONTRACTOR TO INCLUDE AN ALLOWANCE FOR 10% ADDITIONAL 2-PORTS CAT6A INFORMATION OUTLETS IN THEIR PROPOSAL FOR THIS SHEET. FUTURE INFORMATION OUTLET LOCATIONS WILL BE DETERMINED BY THE VA AT A LATER DATE.

KEYNOTES: (#)

1. EXISTING BACKBONE ENTRY POINT, PROTECT IN PLACE. DEMOLISH EXISTING FIBER OPTIC CABLE TO POINTS OF TERMINATION AFTER REDUNDANT PATH IS INSTALLED AND OPERATIONAL. REFER TO ARCHITECTURAL PHASING PLAN FOR ADDITIONAL INFORMATION. CONDUIT ENTERS ON LOWER LEVEL.

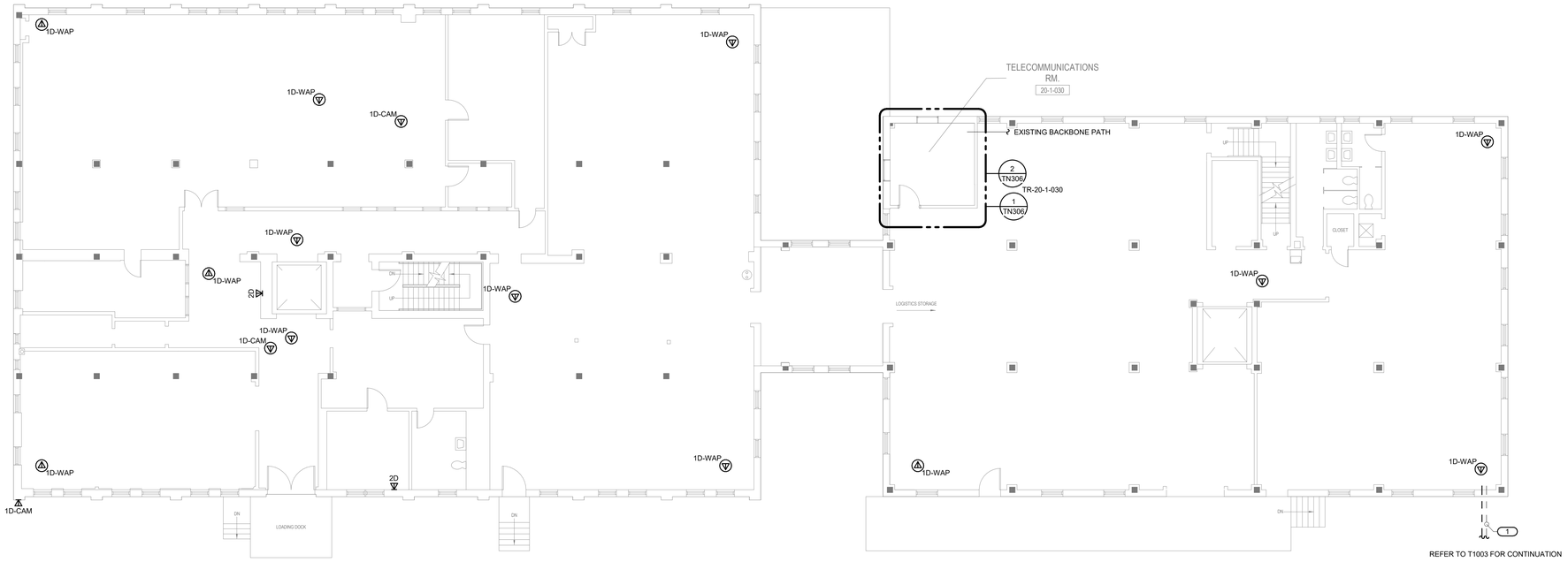

1 BUILDING 20 FIRST FLOOR PLAN - TECHNOLOGY

1/8" = 1'-0"

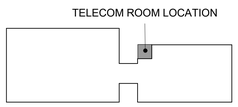

KEY PLAN - BLDG 20

NTS

Revisions:	Date:
35% SCHEMATIC DESIGN SUBMISSION	5.17.21
65% DESIGN DEVELOPMENT SUBMISSION	6.15.21
65% DESIGN DEVELOPMENT RESUBMISSION	8.25.21

CONSULTANT

IMEG
The FUTURE. Built Smarter. www.imegcorp.com
15 SUNNEN DRIVE
SUITE 104
ST. LOUIS, MO 63143
P: 314.645.1132 F: 314.645.1173
PROJECT #18004375.03

ARCHITECT/ENGINEER OF RECORD

Romanyk Consulting
Focusing on what matters
Romanyk Consulting Corp. www.romanykconsulting.com
3308 Preston Road, Suite 350-164, Plano, Texas 75093

STAMP

REGISTERED COMMUNICATIONS DISTRIBUTION DESIGNER
Bicsi
DAVID LARSON
BICSI ID # 106098
Expires 12-31-25
RCDD

Office of Construction and Facilities Management

VA U.S. Department of Veterans Affairs

Drawing Title: BUILDING 20 FIRST FLOOR PLAN - TECHNOLOGY	Phase: FINAL BID DOCUMENTS	Project Title: EHRM INFRASTRUCTURE UPGRADES - MILWAUKEE, WI	Project Number: 695-21-700
			Building Number: 20
Approved:	Sprinklered	Location: 5000 W. NATIONAL AVENUE MILWAUKEE, WI	Drawing Number: 20-TN101
		Issue Date: SEPTEMBER 05, 2025 / Checked: PHINIE / Drawn: MAIBEJ	

VA FORM 08 - 6231

Autodesk Docs://OCFM East - Milwaukee EHRM /R24/T24_18004375.03_VA MilwEHRM_C.rvt

9/3/2025 3:55:35 PM

SHEET NOTES:

1. REMOVE ALL NETWORK CABLING TO POINTS OF TERMINATION IN ASSOCIATED TELECOM ROOMS. REFER TO FLOOR PLANS AND SHEET T1001 FOR TR ROOM LOCATIONS.
2. REFER TO ARCHITECTURAL PHASING PLANS FOR WHEN EXISTING CABLING IS ALLOWED TO BE DEMOLISHED.
3. FOR ALL EXISTING WIRELESS ACCESS POINTS AND SURVEILLANCE CAMERAS, DEVICES SHALL REMAIN. SCOPE OF WORK INCLUDES CABLE REPLACEMENT ONLY. COORDINATE WITH COR FOR ANY DOWNTIME OF DEVICES.
4. EXISTING LOCATIONS OF WORK AREA OUTLETS SHOWN ON THIS SHEET MAY NOT NECESSARILY BE IN THE EXACT LOCATION AS IDENTIFIED.

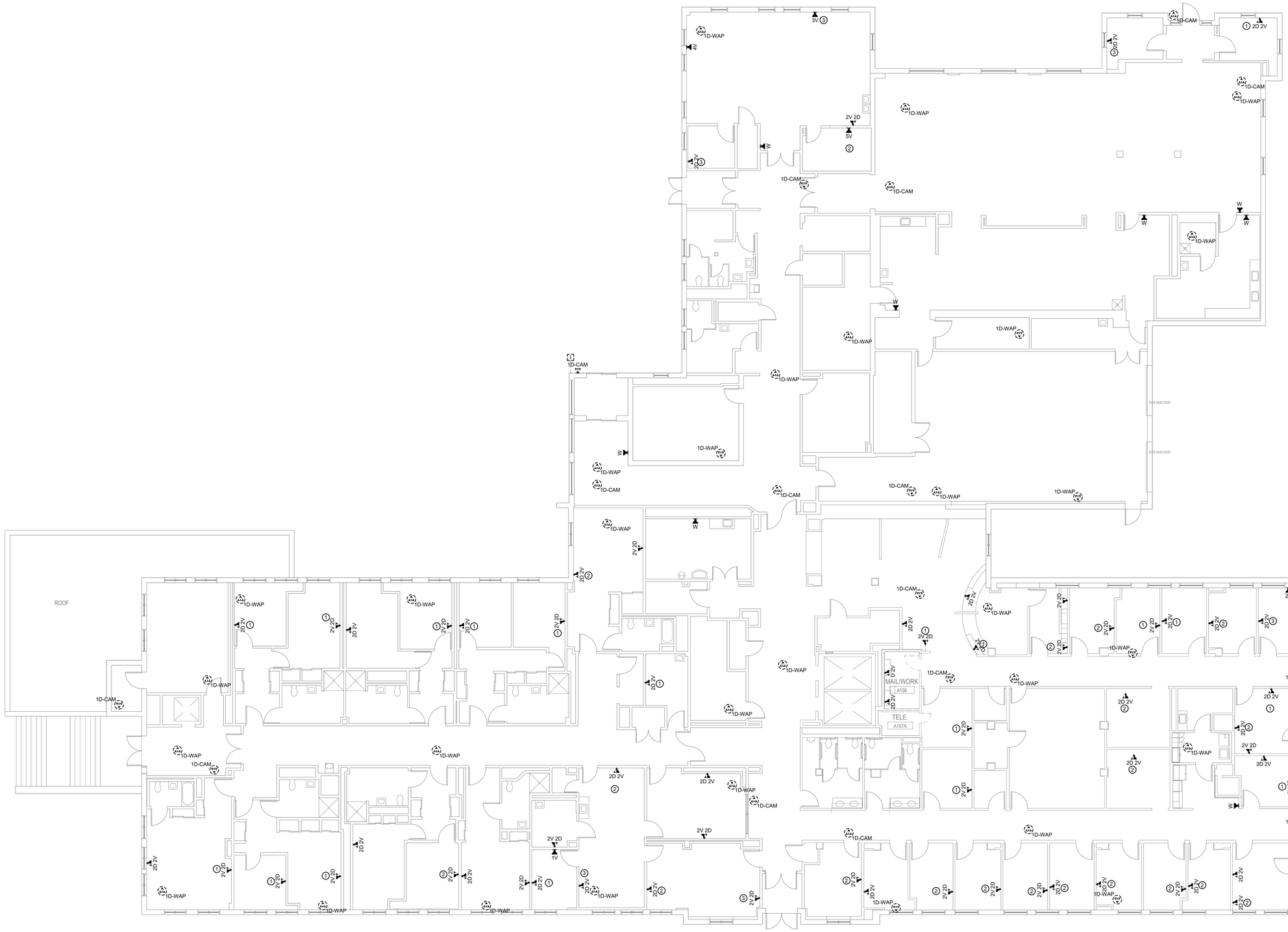

1 BUILDING 43 FIRST FLOOR DEMOLITION PLAN - TECHNOLOGY

1/8" = 1'-0"

TRUE NORTH
PLAN NORTH

Revisions:	Date:
35% SCHEMATIC DESIGN SUBMISSION	5.17.21
65% DESIGN DEVELOPMENT SUBMISSION	6.15.21
65% DESIGN DEVELOPMENT RESUBMISSION	8.25.21

CONSULTANT

IMEG
The FUTURE. Built Smarter www.imegcorp.com
15 SUNNEN DRIVE
SUITE 104
ST. LOUIS, MO 63143
P: 314.645.1132 F: 314.645.1173
PROJECT #18004375.03

ARCHITECT/ENGINEER OF RECORD

Romanyk Consulting
Focusing on what matters
Romanyk Consulting Corp. www.romanykconsulting.com
3308 Preston Road, Suite 350-164, Plano, Texas 75093

STAMP

REGISTERED COMMUNICATIONS DISTRIBUTION DESIGNER
Bicsi
DAVID LARSON
BICSI ID # 106098
EXPIRES 12-31-25
RCDD

Office of Construction and Facilities Management

VA U.S. Department of Veterans Affairs

Drawing Title BUILDING 43 FIRST FLOOR DEMO PLAN - TECHNOLOGY	**Phase** FINAL BID DOCUMENTS	**Project Title** EHRM INFRASTRUCTURE UPGRADES - MILWAUKEE, WI	**Project Number** 695-21-700
			Building Number 43
Approved:	**Sprinklered** FULLY SPRINKLERED	**Location** 5000 W. NATIONAL AVENUE MILWAUKEE, WI	**Drawing Number** 43-TD101
		Issue Date SEPTEMBER 05, 2025 / **Checked** PHINIE / **Drawn** MAIBEJ	

VA FORM 08 - 6231

Autodesk Docs://OCFM East - Milwaukee EHRM (R24)/T24_18004375.03_VA MilwEHRM_C.rvt

9/3/2025 3:55:38 PM

SHEET NOTES:

1. REMOVE ALL NETWORK CABLING TO POINTS OF TERMINATION IN ASSOCIATED TELECOM ROOMS. REFER TO FLOOR PLANS AND SHEET T1001 FOR TR ROOM LOCATIONS.
2. REFER TO ARCHITECTURAL PHASING PLANS FOR WHEN EXISTING CABLING IS ALLOWED TO BE DEMOLISHED.
3. FOR ALL EXISTING WIRELESS ACCESS POINTS AND SURVEILLANCE CAMERAS, DEVICES SHALL REMAIN. SCOPE OF WORK INCLUDES CABLE REPLACEMENT ONLY. COORDINATE WITH COR FOR ANY DOWNTIME OF DEVICES.
4. EXISTING LOCATIONS OF WORK AREA OUTLETS SHOWN ON THIS SHEET MAY NOT NECESSARILY BE IN THE EXACT LOCATION AS IDENTIFIED.

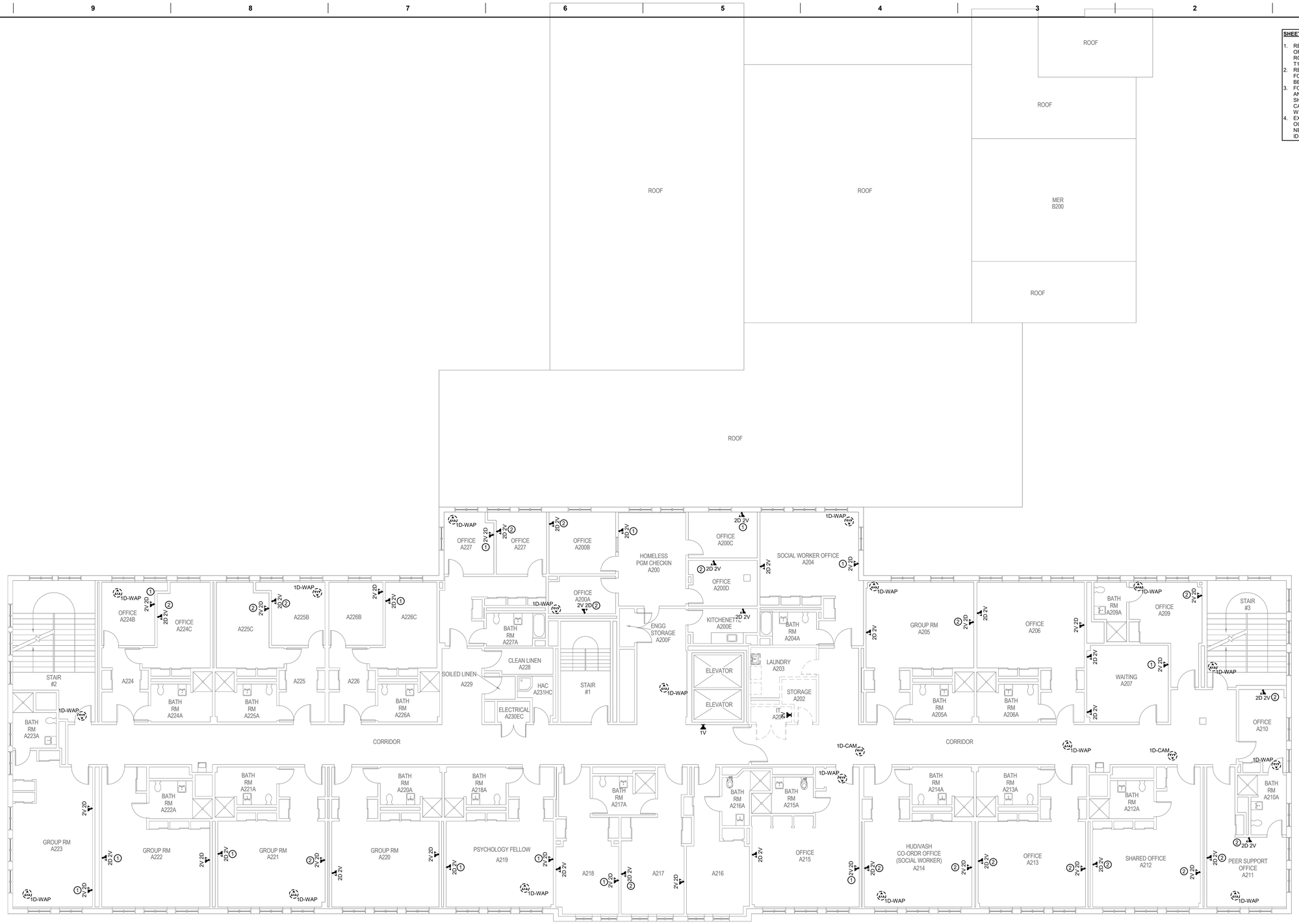

1 BUILDING 43 SECOND FLOOR DEMOLITION PLAN - TECHNOLOGY

1/8" = 1'-0"

TRUE NORTH
PLAN NORTH

35% SCHEMATIC DESIGN SUBMISSION	5.17.21
65% DESIGN DEVELOPMENT SUBMISSION	6.15.21
65% DESIGN DEVELOPMENT RESUBMISSION	8.25.21
Revisions:	Date:

CONSULTANT

IMEG
The FUTURE. Built Smarter. www.imegcorp.com
15 SUNNEN DRIVE
SUITE 104
ST. LOUIS, MO 63143
P: 314.645.1132 F: 314.645.1173
PROJECT #18004375.03

ARCHITECT/ENGINEER OF RECORD

Romanyk Consulting
Focusing on what matters
Romanyk Consulting Corp. www.romanykconsulting.com
3308 Preston Road, Suite 350-164, Plano, Texas 75093

STAMP

REGISTERED COMMUNICATIONS DISTRIBUTION DESIGNER
Bicsi
DAVID LARSON
BICSI ID # 106098
Expires 12-31-25
RCDD

Office of Construction and Facilities Management
VA U.S. Department of Veterans Affairs

Drawing Title
BUILDING 43 SECOND FLOOR DEMO PLAN - TECHNOLOGY

Approved:

Phase
FINAL BID DOCUMENTS

Sprinklered
FULLY SPRINKLERED

Project Title
EHRM INFRASTRUCTURE UPGRADES - MILWAUKEE, WI

Location
5000 W. NATIONAL AVENUE MILWAUKEE, WI

Issue Date SEPTEMBER 05, 2025
Checked PHINIE
Drawn MAIBEJ

Project Number 695-21-700
Building Number 43
Drawing Number 43-TD102

VA FORM 08 - 6231

Autodesk Docs://OCFM East - Milwaukee EHRM (R24)/T24_18004375.03_VA MilwEHRM_C.rvt
9/3/2025 3:55:38 PM

SHEET NOTES:

1. REMOVE ALL NETWORK CABLING TO POINTS OF TERMINATION IN ASSOCIATED TELECOM ROOMS. REFER TO FLOOR PLANS AND SHEET T1001 FOR TR ROOM LOCATIONS.
2. REFER TO ARCHITECTURAL PHASING PLANS FOR WHEN EXISTING CABLING IS ALLOWED TO BE DEMOLISHED.
3. FOR ALL EXISTING WIRELESS ACCESS POINTS AND SURVEILLANCE CAMERAS, DEVICES SHALL REMAIN. SCOPE OF WORK INCLUDES CABLE REPLACEMENT ONLY. COORDINATE WITH COR FOR ANY DOWNTIME OF DEVICES.
4. EXISTING LOCATIONS OF WORK AREA OUTLETS SHOWN ON THIS SHEET MAY NOT NECESSARILY BE IN THE EXACT LOCATION AS IDENTIFIED.

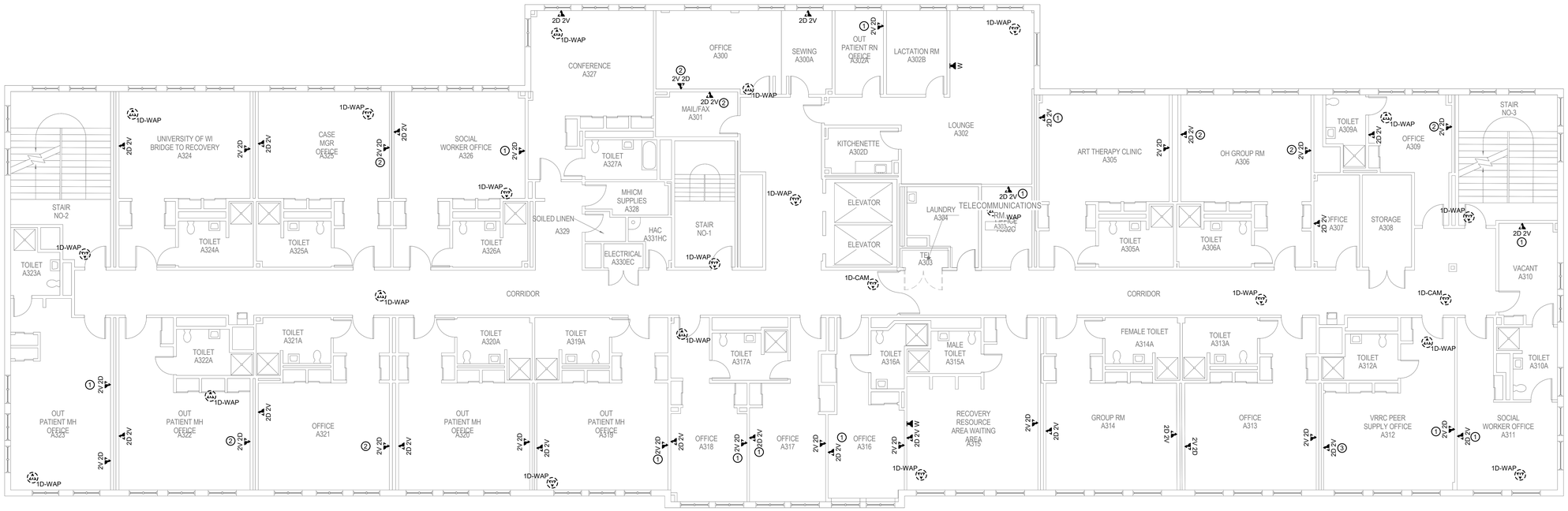

1 BUILDING 43 THIRD FLOOR DEMOLITION PLAN - TECHNOLOGY

1/8" = 1'-0"

TRUE NORTH
PLAN NORTH

35% SCHEMATIC DESIGN SUBMISSION	5.17.21
65% DESIGN DEVELOPMENT SUBMISSION	6.15.21
65% DESIGN DEVELOPMENT RESUBMISSION	8.25.21
Revisions:	Date:

CONSULTANT

IMEG
The FUTURE. Built Smarter www.imegcorp.com
15 SUNNEN DRIVE
SUITE 104
ST. LOUIS, MO 63143
P: 314.645.1132 F: 314.645.1173
PROJECT #18004375.03

ARCHITECT/ENGINEER OF RECORD

Romanyk Consulting
Focusing on what matters
Romanyk Consulting Corp. www.romanykconsulting.com
3308 Preston Road, Suite 350-164, Plano, Texas 75093

STAMP

REGISTERED COMMUNICATIONS DISTRIBUTION DESIGNER
Bicsi
DAVID LARSON
BICSI ID # 106098
Expires 12-31-25
RCDD

Office of Construction and Facilities Management

VA U.S. Department of Veterans Affairs

Drawing Title BUILDING 43 THIRD FLOOR DEMO PLAN - TECHNOLOGY	**Phase** FINAL BID DOCUMENTS	**Project Title** EHRM INFRASTRUCTURE UPGRADES - MILWAUKEE, WI	**Project Number** 695-21-700
			Building Number 43
Approved:	**Sprinklered** FULLY SPRINKLERED	**Location** 5000 W. NATIONAL AVENUE MILWAUKEE, WI	**Drawing Number** 43-TD103
		Issue Date SEPTEMBER 05, 2025 / **Checked** PHINIE / **Drawn** MAIBEJ	

VA FORM 08 - 6231

Autodesk Docs://OCFM East - Milwaukee EHRM (R24)/T24_18004375.03_VA MilwEHRM_C.rvt

9/3/2025 3:55:39 PM

Graphic Scale: 1/16" = 1'-0" 0' 8' 16' 32'
Graphic Scale: 1/8" = 1'-0" 0' 4' 8' 16'
Graphic Scale: 3/32" = 1'-0" 0' 4" 8" 1' 2'
Graphic Scale: 1/4" = 1'-0" 0' 1' 2' 4'
Graphic Scale: 3/8" = 1'-0" 0' 1' 2' 4'
Graphic Scale: 1/2" = 1'-0" 0' 1' 2' 4'
Graphic Scale: 3/4" = 1'-0" 0' 6" 1' 2'
Graphic Scale: 1" = 1'-0" 0' 6" 1' 2'
Graphic Scale: 1 1/2" = 1'-0" 0' 3" 6" 1' 1' 6"

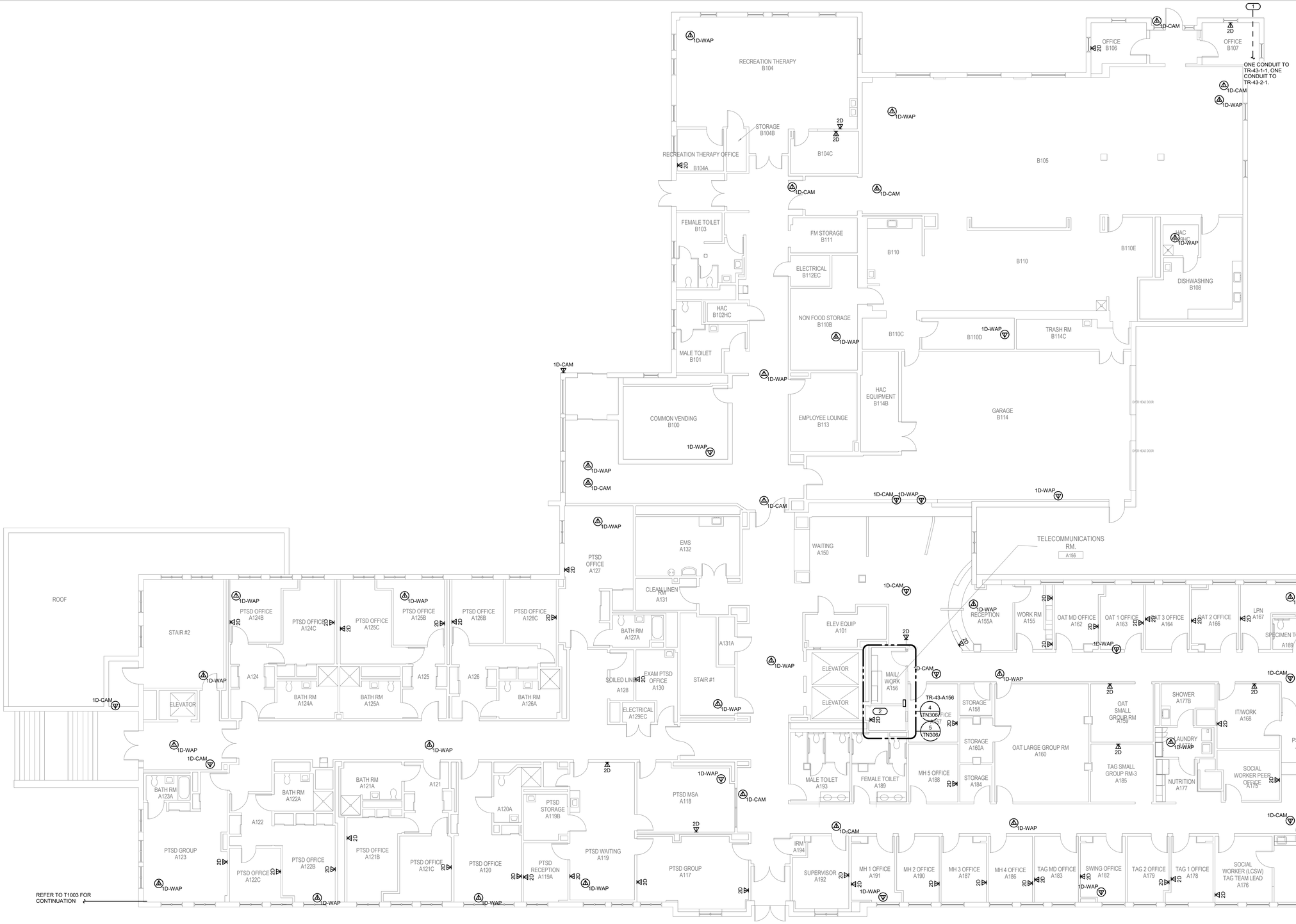

1 BUILDING 43 FIRST FLOOR PLAN - TECHNOLOGY

1/8" = 1'-0"

SHEET NOTES:

1. REFER TO 1/TN400 FOR TECHNOLOGY ROUGH-IN DETAIL.
2. ALL NETWORK CABLES ON THIS SHEET SHALL TERMINATE IN TR-43-A156.
3. CONTRACTOR TO PROVIDE NEW J-HOOK ROUTES FOR ALL NEW CABLING. J-HOOK SIZE AND QUANTITY TO BE PER MANUFACTURER RECOMMENDATIONS.
4. REFER TO TN500-TN509 FOR RISER DIAGRAMS.
5. REFER TO SHEET TN402 FOR PENETRATION DETAILS.
6. THESE DRAWINGS MAKE THE BEST ATTEMPT TO IDENTIFY EXISTING DATA DROPS/WORK AREA OUTLETS. AS LONG AS THE TOTAL NEWLY INSTALLED DATA DROP COUNT DOES NOT VARY +/- 10% IDENTIFIED ON THESE DRAWINGS, THE CONTRACTOR'S SCOPE SHALL BE UNCHANGED.
7. NEW WORK AREA OUTLETS SHALL BE LOCATED IN EXISTING BOXES. WORK AREA OUTLETS SHOWN ON THIS SHEET MAY NOT BE IN THE EXACT LOCATION AS IDENTIFIED.
8. CONTRACTOR TO INCLUDE AN ALLOWANCE FOR 10% ADDITIONAL 2-PORTS CAT6A INFORMATION OUTLETS IN THEIR PROPOSAL FOR THIS SHEET. FUTURE INFORMATION OUTLET LOCATIONS WILL BE DETERMINED BY THE VA AT A LATER DATE.

KEYNOTES: (#)

1. SECONDARY BACKBONE PATH. TWO (2) 4" CONDUITS.CONDUIT ENTERS IN CRAWL SPACE.
2. JCI PACS PANEL LOCATION. GC TO COORDINATE EXACT LOCATION AND HEIGHT WITH COR TO RE-CONNECT TO SWITCH/RACK TE IN SAME ROOM WITH CAT6A CABLE AS NECESSARY.

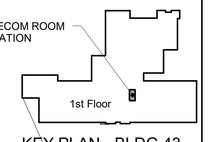

KEY PLAN - BLDG 43

NTS

TRUE NORTH
PLAN NORTH

Revisions:	Date:
35% SCHEMATIC DESIGN SUBMISSION	5.17.21
65% DESIGN DEVELOPMENT SUBMISSION	6.15.21
65% DESIGN DEVELOPMENT RESUBMISSION	8.25.21

CONSULTANT

IMEG
The FUTURE. Built Smarter www.imegcorp.com
15 SUNNEN DRIVE
SUITE 104
ST. LOUIS, MO 63143
P: 314.645.1132 F: 314.645.1173
PROJECT #18004375.03

ARCHITECT/ENGINEER OF RECORD

Romanyk Consulting
Focusing on what matters
Romanyk Consulting Corp. www.romanykconsulting.com
3308 Preston Road, Suite 350-164, Plano, Texas 75093

STAMP

REGISTERED COMMUNICATIONS DISTRIBUTION DESIGNER
Bicsi
DAVID LARSON
BICSI ID # 106098
EXPIRES 12-31-25
RCDD

Office of Construction and Facilities Management

VA U.S. Department of Veterans Affairs

Drawing Title: BUILDING 43 FIRST FLOOR PLAN - TECHNOLOGY

Approved:

Phase: FINAL BID DOCUMENTS

Sprinklered: FULLY SPRINKLERED

Project Title: EHRM INFRASTRUCTURE UPGRADES - MILWAUKEE, WI

Location: 5000 W. NATIONAL AVENUE MILWAUKEE, WI

Issue Date: SEPTEMBER 05, 2025 | Checked: PHINIE | Drawn: MAIBEJ

Project Number: 695-21-700

Building Number: 43

Drawing Number: 43-TN101

VA FORM 08 - 6231

Autodesk Docs://OCFM East - Milwaukee EHRM (R24)/T24_18004375.03_VA Milwk EHRM_C.rvt

9/3/2025 3:55:40 PM

SHEET NOTES:

1. REFER TO 1/TN400 FOR TECHNOLOGY ROUGH-IN DETAIL.
2. ALL NETWORK CABLES ON THIS SHEET SHALL TERMINATE IN TR-43-A201.
3. CONTRACTOR TO PROVIDE NEW J-HOOK ROUTES FOR ALL NEW CABLING. J-HOOK SIZE AND QUANTITY TO BE PER MANUFACTURER RECOMMENDATIONS.
4. REFER TO TN500-TN509 FOR RISER DIAGRAMS.
5. REFER TO SHEET TN402 FOR PENETRATION DETAILS.
6. THESE DRAWINGS MAKE THE BEST ATTEMPT TO IDENTIFY EXISTING DATA DROPS/WORK AREA OUTLETS. AS LONG AS THE TOTAL NEWLY INSTALLED DATA DROP COUNT DOES NOT VARY +/- 10% IDENTIFIED ON THESE DRAWINGS, THE CONTRACTOR'S SCOPE SHALL BE UNCHANGED.
7. NEW WORK AREA OUTLETS SHALL BE LOCATED IN EXISTING BOXES. WORK AREA OUTLETS SHOWN ON THIS SHEET MAY NOT BE IN THE EXACT LOCATION AS IDENTIFIED.
8. WORK AREA OUTLETS SHOWN ON THIS SHEET MAY NOT NECESSARILY BE IN THE EXACT LOCATION AS IDENTIFIED.
9. CONTRACTOR TO INCLUDE AN ALLOWANCE FOR 10% ADDITIONAL 2-PORTS CAT6A INFORMATION OUTLETS IN THEIR PROPOSAL FOR THIS SHEET. FUTURE INFORMATION OUTLET LOCATIONS WILL BE DETERMINED BY THE VA AT A LATER DATE.

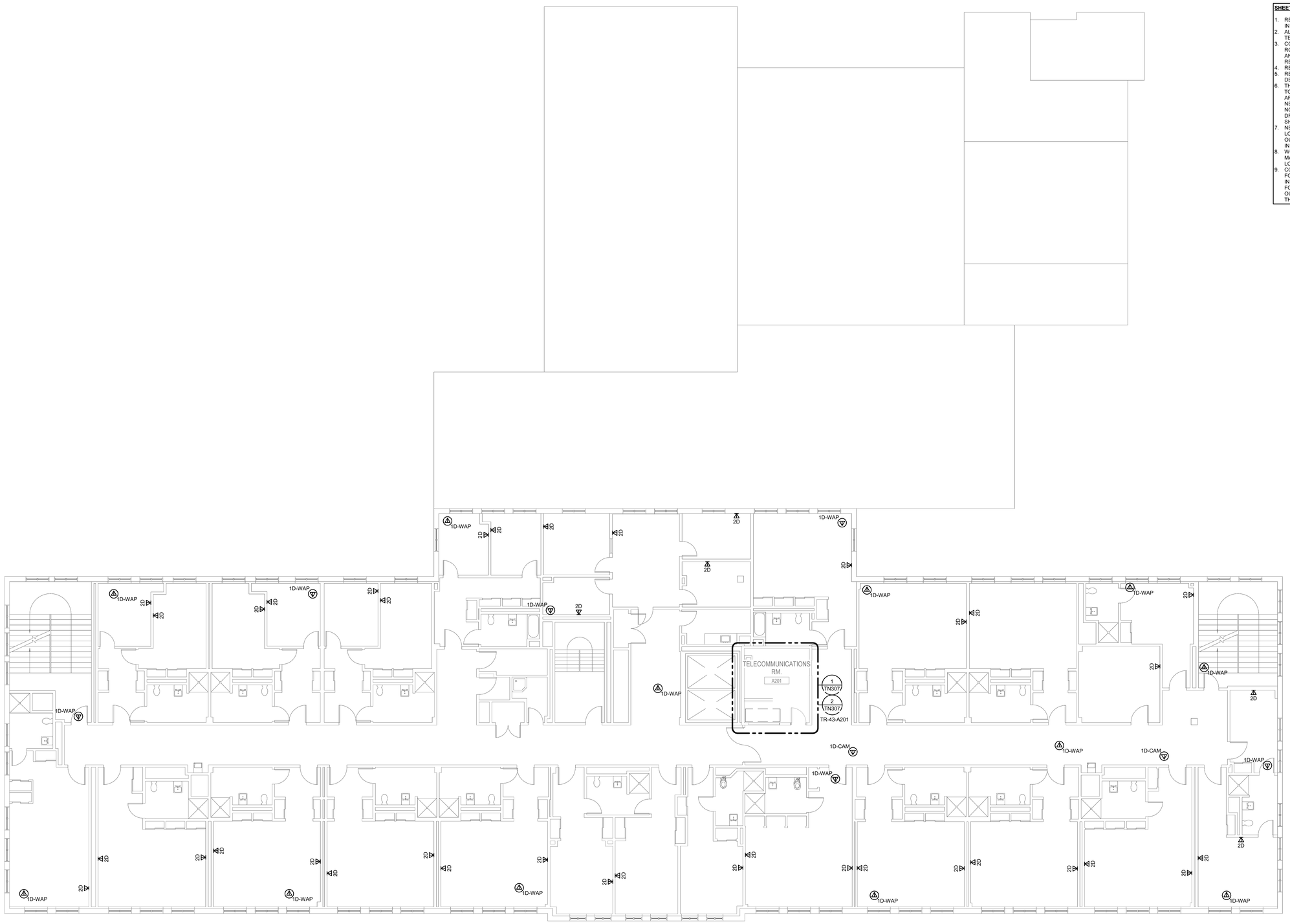

1 **BUILDING 43 SECOND FLOOR PLAN - TECHNOLOGY**
1/8" = 1'-0"

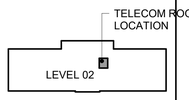

KEY PLAN - BLDG 43
NTS

TRUE NORTH
PLAN NORTH

35% SCHEMATIC DESIGN SUBMISSION	5.17.21
65% DESIGN DEVELOPMENT SUBMISSION	6.15.21
65% DESIGN DEVELOPMENT RESUBMISSION	8.25.21
Revisions:	Date:

CONSULTANT

IMEG
The FUTURE. Built Smarter. www.imegcorp.com
15 SUNNEN DRIVE
SUITE 104
ST. LOUIS, MO 63143
P: 314.645.1132 F: 314.645.1173
PROJECT #18004375.03

ARCHITECT/ENGINEER OF RECORD

Romanyk Consulting
Focusing on what matters
Romanyk Consulting Corp. www.romanykconsulting.com
3308 Preston Road, Suite 350-164, Plano, Texas 75093

STAMP

REGISTERED COMMUNICATIONS DISTRIBUTION DESIGNER
Bicsi
DAVID LARSON
BICSI ID # 105098
Expires 12-31-25
RCDD

Office of Construction and Facilities Management

VA U.S. Department of Veterans Affairs

Drawing Title: BUILDING 43 SECOND FLOOR PLAN - TECHNOLOGY	Phase: FINAL BID DOCUMENTS	Project Title: EHRM INFRASTRUCTURE UPGRADES - MILWAUKEE, WI		Project Number: 695-21-700
				Building Number: 43
Approved:	Sprinklered: FULLY SPRINKLERED	Location: 5000 W. NATIONAL AVENUE MILWAUKEE, WI		Drawing Number: 43-TN102
		Issue Date: SEPTEMBER 05, 2025	Checked: PHINIE	Drawn: MAIBEJ

VA FORM 08 - 6231

Autodesk Docs://OCFM East - Milwaukee EHRM (R24)/T24_18004375.03_VA MilwEHRM_C.rvt
9/3/2025 3:55:41 PM

SHEET NOTES:

1. REFER TO 1/TN400 FOR TECHNOLOGY ROUGH-IN DETAIL.
2. ALL NETWORK CABLES ON THIS SHEET SHALL TERMINATE IN TR-43-A201.
3. CONTRACTOR TO PROVIDE NEW J-HOOK ROUTES FOR ALL NEW CABLING. J-HOOK SIZE AND QUANTITY TO BE PER MANUFACTURER RECOMMENDATIONS.
4. REFER TO TN500-TN509 FOR RISER DIAGRAMS.
5. REFER TO SHEET TN402 FOR PENETRATION DETAILS.
6. THESE DRAWINGS MAKE THE BEST ATTEMPT TO IDENTIFY EXISTING DATA DROPS/WORK AREA OUTLETS. AS LONG AS THE TOTAL NEWLY INSTALLED DATA DROP COUNT DOES NOT VARY +/- 10% IDENTIFIED ON THESE DRAWINGS, THE CONTRACTOR'S SCOPE SHALL BE UNCHANGED.
7. NEW WORK AREA OUTLETS SHALL BE LOCATED IN EXISTING BOXES. WORK AREA OUTLETS SHOWN ON THIS SHEET MAY NOT BE IN THE EXACT LOCATION AS IDENTIFIED.
8. CONTRACTOR TO INCLUDE AN ALLOWANCE FOR 10% ADDITIONAL 2-PORTS CAT6A INFORMATION OUTLETS IN THEIR PROPOSAL FOR THIS SHEET. FUTURE INFORMATION OUTLET LOCATIONS WILL BE DETERMINED BY THE VA AT A LATER DATE.

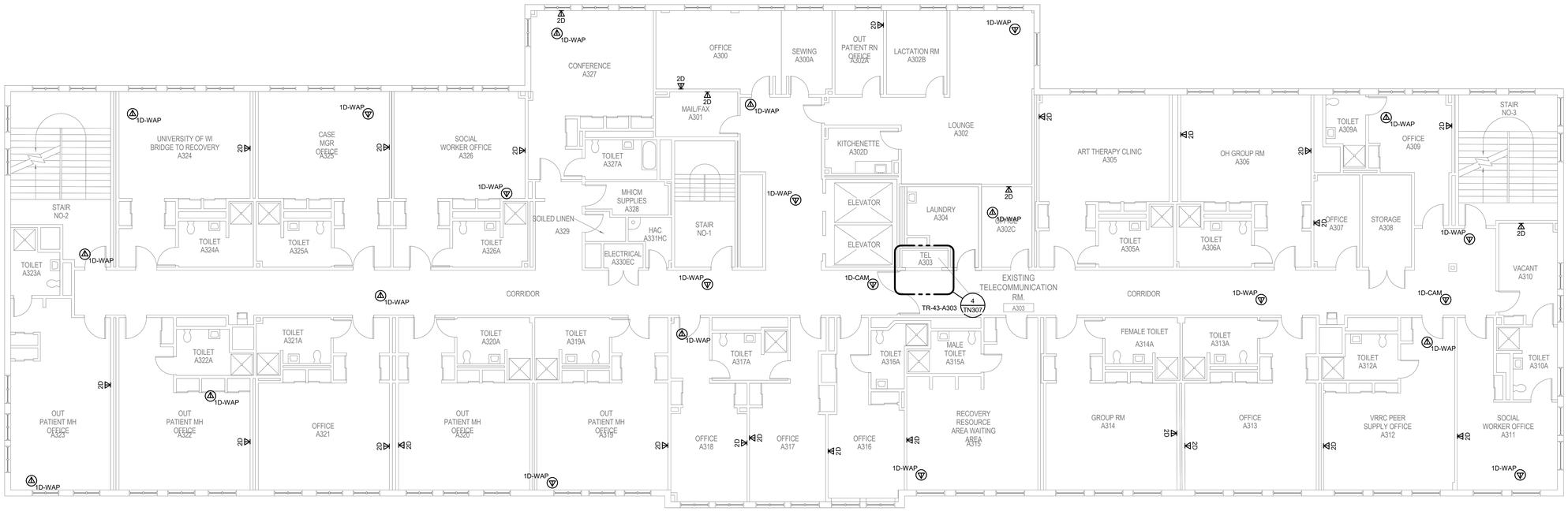

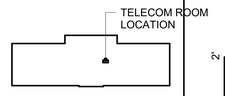

KEY PLAN - BLDG 43
NTS

1 BUILDING 43 THIRD FLOOR PLAN - TECHNOLOGY

1/8" = 1'-0"

TRUE NORTH
PLAN NORTH

35% SCHEMATIC DESIGN SUBMISSION	5.17.21
65% DESIGN DEVELOPMENT SUBMISSION	6.15.21
65% DESIGN DEVELOPMENT RESUBMISSION	8.25.21
Revisions:	Date:

CONSULTANT

IMEG
The FUTURE. Built Smarter www.imegcorp.com
15 SUNNEN DRIVE
SUITE 104
ST. LOUIS, MO 63143
P: 314.645.1132 F: 314.645.1173
PROJECT #18004375.03

ARCHITECT/ENGINEER OF RECORD

Romanyk Consulting
Focusing on what matters
Romanyk Consulting Corp. www.romanykconsulting.com
3308 Preston Road, Suite 350-164, Plano, Texas 75093

STAMP

REGISTERED COMMUNICATIONS DISTRIBUTION DESIGNER
Bicsi
DAVID LARSON
BICSI ID # 106098
Expires 12-31-25
RCDD

Office of Construction and Facilities Management

VA U.S. Department of Veterans Affairs

Drawing Title: BUILDING 43 THIRD FLOOR PLAN - TECHNOLOGY

Approved:

Phase: FINAL BID DOCUMENTS

Sprinklered: FULLY SPRINKLERED

Project Title: EHRM INFRASTRUCTURE UPGRADES - MILWAUKEE, WI

Location: 5000 W. NATIONAL AVENUE MILWAUKEE, WI

Issue Date: SEPTEMBER 05, 2025 | Checked: PHINIE | Drawn: MAIBEJ

Project Number: 695-21-700

Building Number: 43

Drawing Number: 43-TN103

VA FORM 08 - 6231

Autodesk Docs://OCFM East - Milwaukee EHRM (R24)/T24_18004375.03_VA MilwEHRM_C.rvt

9/3/2026 3:55:43 PM

SHEET NOTES:

1. REMOVE ALL NETWORK CABLING TO POINTS OF TERMINATION IN ASSOCIATED TELECOM ROOMS. REFER TO FLOOR PLANS AND SHEET T1001 FOR TR ROOM LOCATIONS.
2. REFER TO ARCHITECTURAL PHASING PLANS FOR WHEN EXISTING CABLING IS ALLOWED TO BE DEMOLISHED.
3. FOR ALL EXISTING WIRELESS ACCESS POINTS AND SURVEILLANCE CAMERAS, DEVICES SHALL REMAIN. SCOPE OF WORK INCLUDES CABLE REPLACEMENT ONLY. COORDINATE WITH COR FOR ANY DOWNTIME OF DEVICES.
4. EXISTING LOCATIONS OF WORK AREA OUTLETS SHOWN ON THIS SHEET MAY NOT NECESSARILY BE IN THE EXACT LOCATION AS IDENTIFIED.

1 BUILDING 70 BASEMENT DEMOLITION PLAN - TECHNOLOGY

1" = 20'-0"

TRUE NORTH
PLAN NORTH

0' 10' 20' 40'
Graphic Scale : 1" = 20'-0"

35% SCHEMATIC DESIGN SUBMISSION	5.17.21
65% DESIGN DEVELOPMENT SUBMISSION	6.15.21
65% DESIGN DEVELOPMENT RESUBMISSION	8.25.21
Revisions:	Date:

CONSULTANT

IMEG
The FUTURE. Built Smarter www.imegcorp.com
15 SUNNEN DRIVE
SUITE 104
ST. LOUIS, MO 63143
P: 314.645.1132 F: 314.645.1173
PROJECT #180043 75.03

ARCHITECT/ENGINEER OF RECORD

Romanyk Consulting
Focusing on what matters
Romanyk Consulting Corp. www.romanykconsulting.com
3308 Preston Road, Suite 350-164, Plano, Texas 75093

STAMP

REGISTERED COMMUNICATIONS DISTRIBUTION DESIGNER
Bicsi
DAVID LARSON
BICSI ID 106098
Expires 9-30-25
RCDD

Office of Construction and Facilities Management

VA U.S. Department of Veterans Affairs

Drawing Title BUILDING 70 BASEMENT DEMOLITION PLAN - TECHNOLOGY	**Phase** FINAL BID DOCUMENTS	**Project Title** EHRM INFRASTRUCTURE UPGRADES - MILWAUKEE, WI	**Project Number** 695-21-700
			Building Number 70
Approved:	**Sprinklered** FULLY SPRINKLERED	**Location** 5000 W. NATIONAL AVENUE MILWAUKEE, WI	**Drawing Number** 70-TD100
		Issue Date SEPTEMBER 05, 2025 / **Checked** PHINIE / **Drawn** MAIBEJ	

VA FORM 08 - 6231

Autodesk Docs://OCFM East - Milwaukee EHRM (R24)/T24_180043 75.03_VA MilwEHRM_C.rvt
9/3/2025 3:55:44 PM

SHEET NOTES:

1. REMOVE ALL NETWORK CABLING TO POINTS OF TERMINATION IN ASSOCIATED TELECOM ROOMS. REFER TO FLOOR PLANS AND SHEET T1001 FOR TR ROOM LOCATIONS.
2. REFER TO ARCHITECTURAL PHASING PLANS FOR WHEN EXISTING CABLING IS ALLOWED TO BE DEMOLISHED.
3. FOR ALL EXISTING WIRELESS ACCESS POINTS AND SURVEILLANCE CAMERAS, DEVICES SHALL REMAIN. SCOPE OF WORK INCLUDES CABLE REPLACEMENT ONLY. COORDINATE WITH COR FOR ANY DOWNTIME OF DEVICES.
4. EXISTING LOCATIONS OF WORK AREA OUTLETS SHOWN ON THIS SHEET MAY NOT NECESSARILY BE IN THE EXACT LOCATION AS IDENTIFIED.

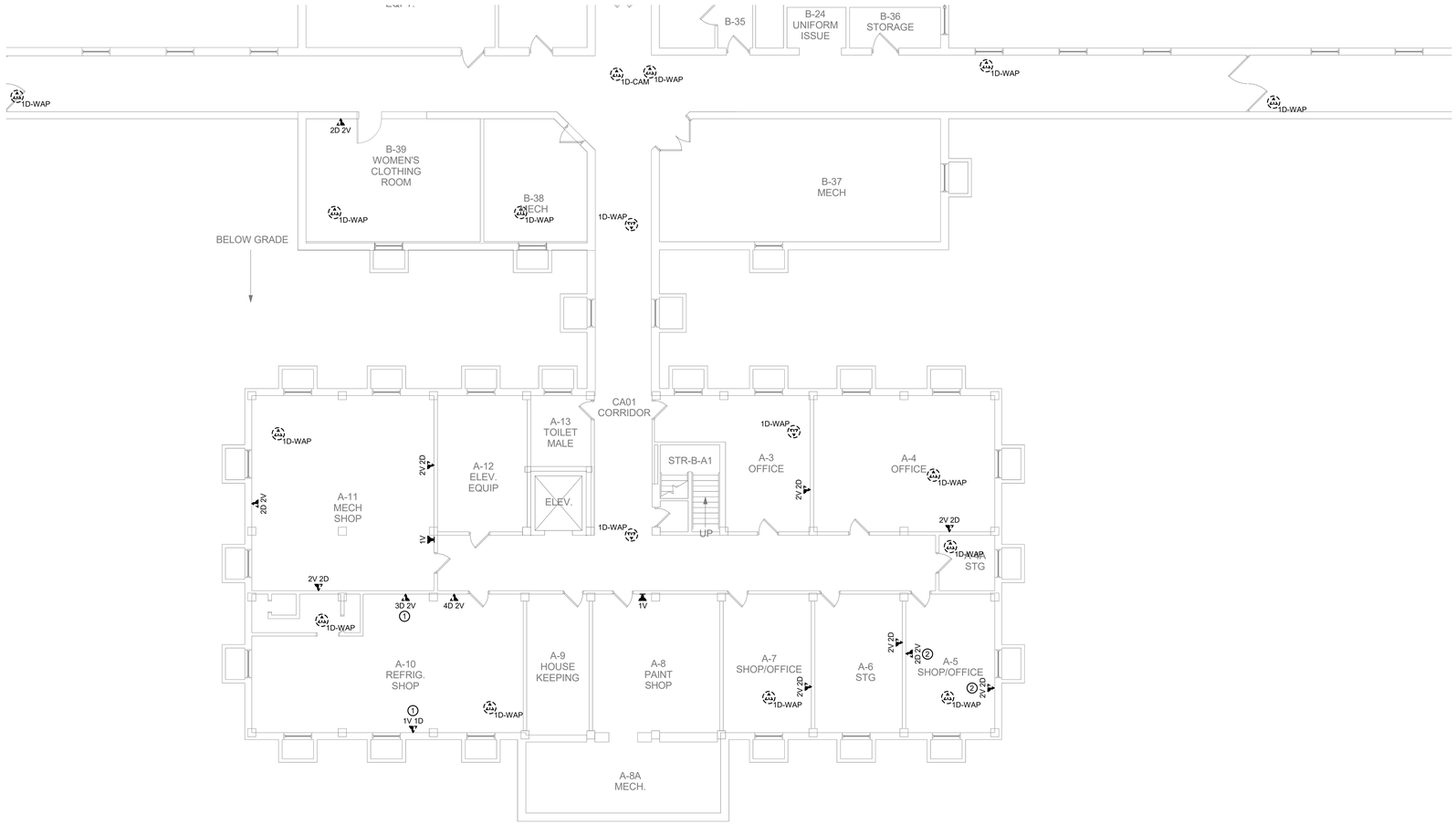

1 BUILDING 70 BASEMENT DEMOLITION PLAN - TECHNOLOGY - AREA A

1/8" = 1'-0"

TRUE NORTH
PLAN NORTH

Revisions:	Date:
35% SCHEMATIC DESIGN SUBMISSION	5.17.21
65% DESIGN DEVELOPMENT SUBMISSION	6.15.21
65% DESIGN DEVELOPMENT RESUBMISSION	8.25.21

CONSULTANT

IMEG
The FUTURE. Built Smarter www.imegcorp.com
15 SUNNEN DRIVE
SUITE 104
ST. LOUIS, MO 63143
P: 314.645.1132 F: 314.645.1173
PROJECT #18004375.03

ARCHITECT/ENGINEER OF RECORD

Romanyk Consulting
Focusing on what matters
Romanyk Consulting Corp. www.romanykconsulting.com
3308 Preston Road, Suite 350-164, Plano, Texas 75093

STAMP

REGISTERED COMMUNICATIONS DISTRIBUTION DESIGNER
BICSI
DAVID LARSON
BICSI ID # 106098
EXPIRES 12-31-25
RCDD

Office of Construction and Facilities Management

VA U.S. Department of Veterans Affairs

Approved:

Drawing Title: BUILDING 70 BASEMENT DEMO PLAN - TECHNOLOGY - AREA A

Phase: FINAL BID DOCUMENTS

Sprinklered: FULLY SPRINKLERED

Project Title: EHRM INFRASTRUCTURE UPGRADES - MILWAUKEE, WI

Location: 5000 W. NATIONAL AVENUE MILWAUKEE, WI

Issue Date: SEPTEMBER 05, 2025 | Checked: PHINIE | Drawn: MAIBEJ

Project Number: 695-21-700

Building Number: 70

Drawing Number: 70-TD100A

VA FORM 08 - 6231

Autodesk Docs://OCFM East - Milwaukee EHRM (R24)/T24_18004375.03_VA MilwEHRM_C.rvt

9/3/2025 3:55:45 PM

Graphic Scale : 1/16" = 1'-0"
Graphic Scale : 1/8" = 1'-0"
Graphic Scale : 3/32" = 1'-0"
Graphic Scale : 1/4" = 1'-0"
Graphic Scale : 3/16" = 1'-0"
Graphic Scale : 1/2" = 1'-0"
Graphic Scale : 3/4" = 1'-0"
Graphic Scale : 1" = 1'-0"
Graphic Scale : 1 1/2" = 1'-0"

SHEET NOTES:

1. REMOVE ALL NETWORK CABLING TO POINTS OF TERMINATION IN ASSOCIATED TELECOM ROOMS. REFER TO FLOOR PLANS AND SHEET T1001 FOR TR ROOM LOCATIONS.
2. REFER TO ARCHITECTURAL PHASING PLANS FOR WHEN EXISTING CABLING IS ALLOWED TO BE DEMOLISHED.
3. FOR ALL EXISTING WIRELESS ACCESS POINTS AND SURVEILLANCE CAMERAS, DEVICES SHALL REMAIN. SCOPE OF WORK INCLUDES CABLE REPLACEMENT ONLY. COORDINATE WITH COR FOR ANY DOWNTIME OF DEVICES.
4. EXISTING LOCATIONS OF WORK AREA OUTLETS SHOWN ON THIS SHEET MAY NOT NECESSARILY BE IN THE EXACT LOCATION AS IDENTIFIED.

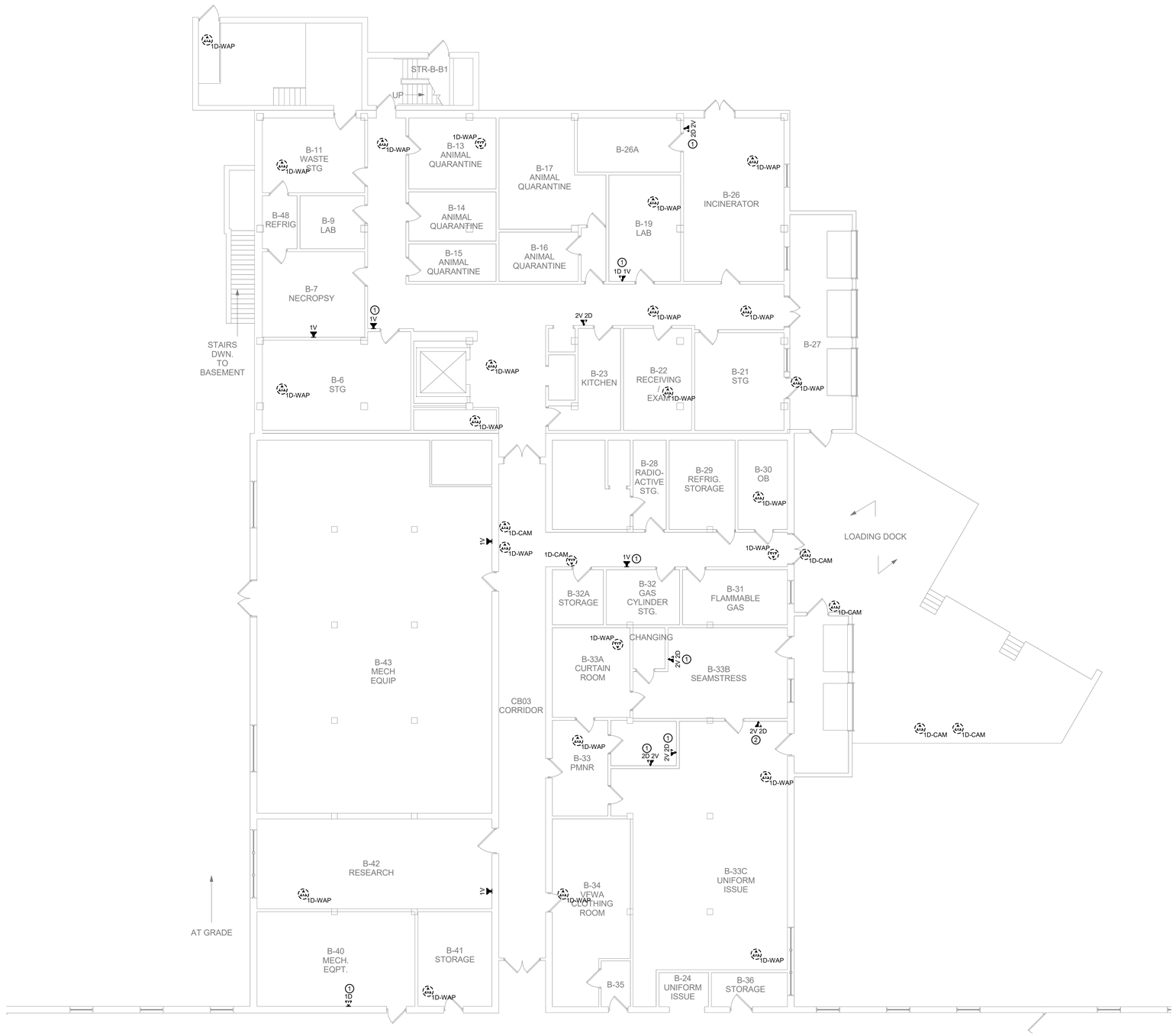

1 BUILDING 70 BASEMENT DEMOLITION PLAN - TECHNOLOGY - AREA B

1/8" = 1'-0"

TRUE NORTH
PLAN NORTH

35% SCHEMATIC DESIGN SUBMISSION	5.17.21
65% DESIGN DEVELOPMENT SUBMISSION	6.15.21
65% DESIGN DEVELOPMENT RESUBMISSION	8.25.21
Revisions:	Date:

CONSULTANT

IMEG
The FUTURE. Built Smarter www.imegcorp.com
15 SUNNEN DRIVE
SUITE 104
ST. LOUIS, MO 63143
P: 314.645.1132 F: 314.645.1173
PROJECT #18004375.03

ARCHITECT/ENGINEER OF RECORD

Romanyk Consulting
Focusing on what matters
Romanyk Consulting Corp. www.romanykconsulting.com
3308 Preston Road, Suite 350-164, Plano, Texas 75093

STAMP

REGISTERED COMMUNICATIONS DISTRIBUTION DESIGNER
Bicsi
DAVID LARSON
BICSI ID # 105098
EXPIRES 12-31-25
RCDD

Office of Construction and Facilities Management

VA U.S. Department of Veterans Affairs

Drawing Title: BUILDING 70 BASEMENT DEMO PLAN - TECHNOLOGY - AREA B	Phase: FINAL BID DOCUMENTS	Project Title: EHRM INFRASTRUCTURE UPGRADES - MILWAUKEE, WI	Project Number: 695-21-700
			Building Number: 70
Approved:	Sprinklered: FULLY SPRINKLERED	Location: 5000 W. NATIONAL AVENUE MILWAUKEE, WI	Drawing Number: 70-TD100B
		Issue Date: SEPTEMBER 05, 2025 / Checked: PHINIE / Drawn: MAIBEJ	

VA FORM 08 - 6231

Autodesk Docs://OCFM East - Milwaukee EHRM (R24)/T24_18004375.03_VA MilwEHRM_C.rvt
9/3/2025 3:55:46 PM

SHEET NOTES:

1. REMOVE ALL NETWORK CABLING TO POINTS OF TERMINATION IN ASSOCIATED TELECOM ROOMS. REFER TO FLOOR PLANS AND SHEET T1001 FOR TR ROOM LOCATIONS.
2. REFER TO ARCHITECTURAL PHASING PLANS FOR WHEN EXISTING CABLING IS ALLOWED TO BE DEMOLISHED.
3. FOR ALL EXISTING WIRELESS ACCESS POINTS AND SURVEILLANCE CAMERAS, DEVICES SHALL REMAIN. SCOPE OF WORK INCLUDES CABLE REPLACEMENT ONLY. COORDINATE WITH COR FOR ANY DOWNTIME OF DEVICES.
4. EXISTING LOCATIONS OF WORK AREA OUTLETS SHOWN ON THIS SHEET MAY NOT NECESSARILY BE IN THE EXACT LOCATION AS IDENTIFIED.

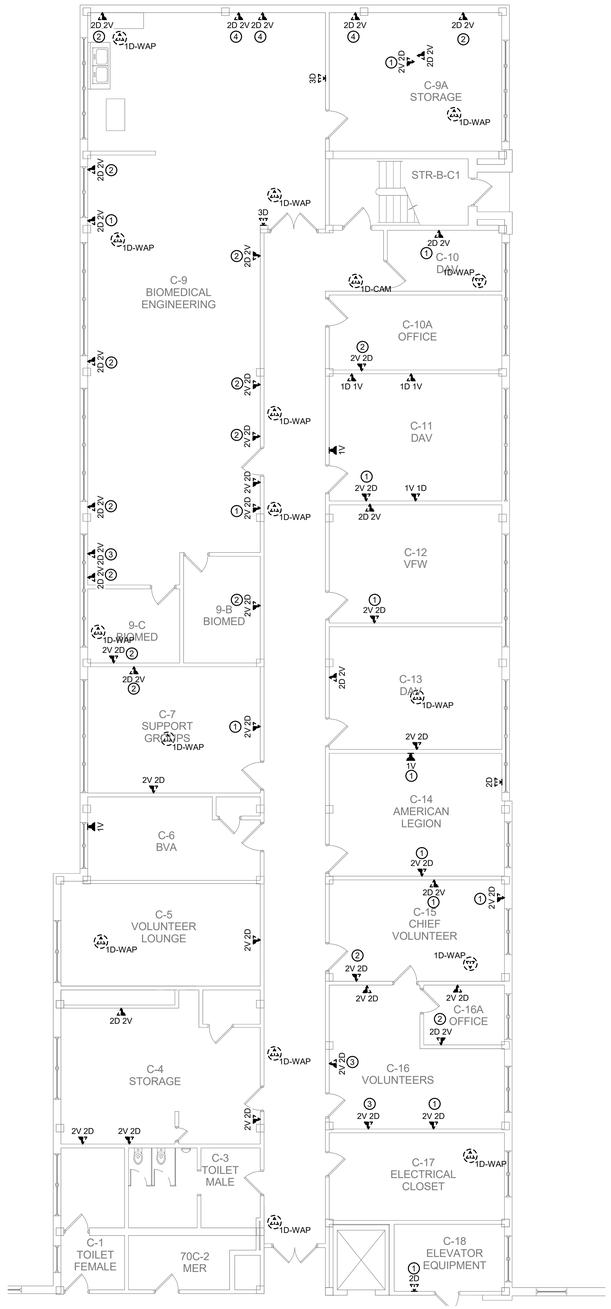

1 BUILDING 70 BASEMENT DEMOLITION PLAN - TECHNOLOGY - AREA C NORTH

1/8" = 1'-0"

TRUE NORTH
PLAN NORTH

Revisions:	Date:
35% SCHEMATIC DESIGN SUBMISSION	5.17.21
65% DESIGN DEVELOPMENT SUBMISSION	6.15.21
65% DESIGN DEVELOPMENT RESUBMISSION	8.25.21

CONSULTANT

IMEG
The FUTURE Built Smarter www.imegcorp.com
15 SUNNEN DRIVE
SUITE 104
ST. LOUIS, MO 63143
P: 314.645.1132 F: 314.645.1173
PROJECT #18004375.03

ARCHITECT/ENGINEER OF RECORD

Romanyk Consulting
Focusing on what matters
Romanyk Consulting Corp. www.romanykconsulting.com
3308 Preston Road, Suite 350-164, Plano, Texas 75093

STAMP

REGISTERED COMMUNICATIONS DISTRIBUTION DESIGNER
Bicsi
DAVID LARSON
BICSI ID # 106098
EXPIRES 12-31-25
RCDD

Office of Construction and Facilities Management

VA U.S. Department of Veterans Affairs

Drawing Title: BUILDING 70 BASEMENT DEMO PLAN - TECHNOLOGY - AREA C NORTH	Phase: FINAL BID DOCUMENTS	Project Title: EHRM INFRASTRUCTURE UPGRADES - MILWAUKEE, WI	Project Number: 695-21-700
			Building Number: 70
Approved:	Sprinklered: FULLY SPRINKLERED	Location: 5000 W. NATIONAL AVENUE MILWAUKEE, WI	Drawing Number: 70-TD100C-N
		Issue Date: SEPTEMBER 05, 2025 / Checked: PHINIE / Drawn: MAIBEJ	

VA FORM 08 - 6231

Autodesk Docs://OCFM East - Milwaukee EHRM (R24)/T24_18004375.03_VA MilwEHRM_C.rvt

9/3/2025 3:55:47 PM

Graphic Scale: 1/16" = 1'-0"
Graphic Scale: 1/8" = 1'-0"
Graphic Scale: 3/32" = 1'-0"
Graphic Scale: 1/4" = 1'-0"
Graphic Scale: 3/8" = 1'-0"
Graphic Scale: 1/2" = 1'-0"
Graphic Scale: 3/4" = 1'-0"
Graphic Scale: 1" = 1'-0"
Graphic Scale: 1 1/2" = 1'-0"

SHEET NOTES:

1. REMOVE ALL NETWORK CABLING TO POINTS OF TERMINATION IN ASSOCIATED TELECOM ROOMS. REFER TO FLOOR PLANS AND SHEET T1001 FOR TR ROOM LOCATIONS.
2. REFER TO ARCHITECTURAL PHASING PLANS FOR WHEN EXISTING CABLING IS ALLOWED TO BE DEMOLISHED.
3. FOR ALL EXISTING WIRELESS ACCESS POINTS AND SURVEILLANCE CAMERAS, DEVICES SHALL REMAIN. SCOPE OF WORK INCLUDES CABLE REPLACEMENT ONLY. COORDINATE WITH COR FOR ANY DOWNTIME OF DEVICES.
4. EXISTING LOCATIONS OF WORK AREA OUTLETS SHOWN ON THIS SHEET MAY NOT NECESSARILY BE IN THE EXACT LOCATION AS IDENTIFIED.

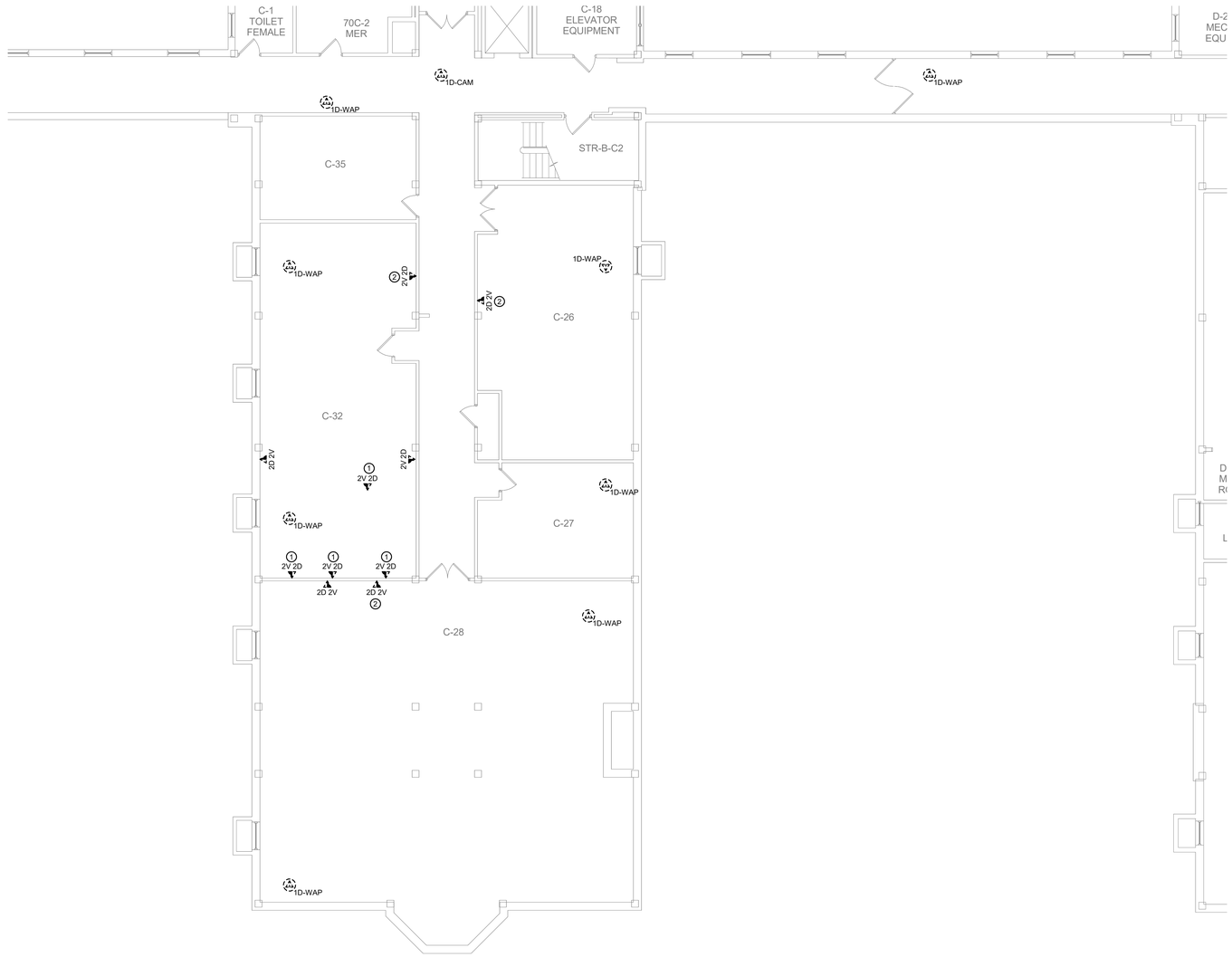

1 BUILDING 70 BASEMENT DEMOLITION PLAN - TECHNOLOGY - AREA C SOUTH

1/8" = 1'-0"

TRUE NORTH
PLAN NORTH

35% SCHEMATIC DESIGN SUBMISSION	5.17.21
65% DESIGN DEVELOPMENT SUBMISSION	6.15.21
65% DESIGN DEVELOPMENT RESUBMISSION	8.25.21
Revisions:	Date:

CONSULTANT

IMEG
The FUTURE. Built Smarter www.imegcorp.com
15 SUNNEN DRIVE
SUITE 104
ST. LOUIS, MO 63143
P: 314.645.1132 F: 314.645.1173
PROJECT #18004375.03

ARCHITECT/ENGINEER OF RECORD

Romanyk Consulting
Focusing on what matters
Romanyk Consulting Corp. www.romanykconsulting.com
3308 Preston Road, Suite 350-164, Plano, Texas 75093

STAMP

REGISTERED COMMUNICATIONS DISTRIBUTION DESIGNER
Bicsi
DAVID LARSON
BICSI ID # 105098
Expires 12-31-25
RCDD

Office of Construction and Facilities Management

VA U.S. Department of Veterans Affairs

Drawing Title: BUILDING 70 BASEMENT DEMO PLAN - TECHNOLOGY - AREA C SOUTH	Phase: FINAL BID DOCUMENTS	Project Title: EHRM INFRASTRUCTURE UPGRADES - MILWAUKEE, WI	Project Number: 695-21-700
			Building Number: 70
Approved:	Sprinklered: FULLY SPRINKLERED	Location: 5000 W. NATIONAL AVENUE MILWAUKEE, WI	Drawing Number: 70-TD100C-S
		Issue Date: SEPTEMBER 05, 2025 / Checked: PHINIE / Drawn: MAIBEJ	

VA FORM 08 - 6231

Autodesk Docs://OCFM East - Milwaukee EHRM (R24)/T24_18004375.03_VA MilwEHRM_C.rvt
9/3/2025 3:55:48 PM

SHEET NOTES:

1. REMOVE ALL NETWORK CABLING TO POINTS OF TERMINATION IN ASSOCIATED TELECOM ROOMS. REFER TO FLOOR PLANS AND SHEET T1001 FOR TR ROOM LOCATIONS.
2. REFER TO ARCHITECTURAL PHASING PLANS FOR WHEN EXISTING CABLING IS ALLOWED TO BE DEMOLISHED.
3. FOR ALL EXISTING WIRELESS ACCESS POINTS AND SURVEILLANCE CAMERAS, DEVICES SHALL REMAIN. SCOPE OF WORK INCLUDES CABLE REPLACEMENT ONLY. COORDINATE WITH COR FOR ANY DOWNTIME OF DEVICES.
4. EXISTING LOCATIONS OF WORK AREA OUTLETS SHOWN ON THIS SHEET MAY NOT NECESSARILY BE IN THE EXACT LOCATION AS IDENTIFIED.

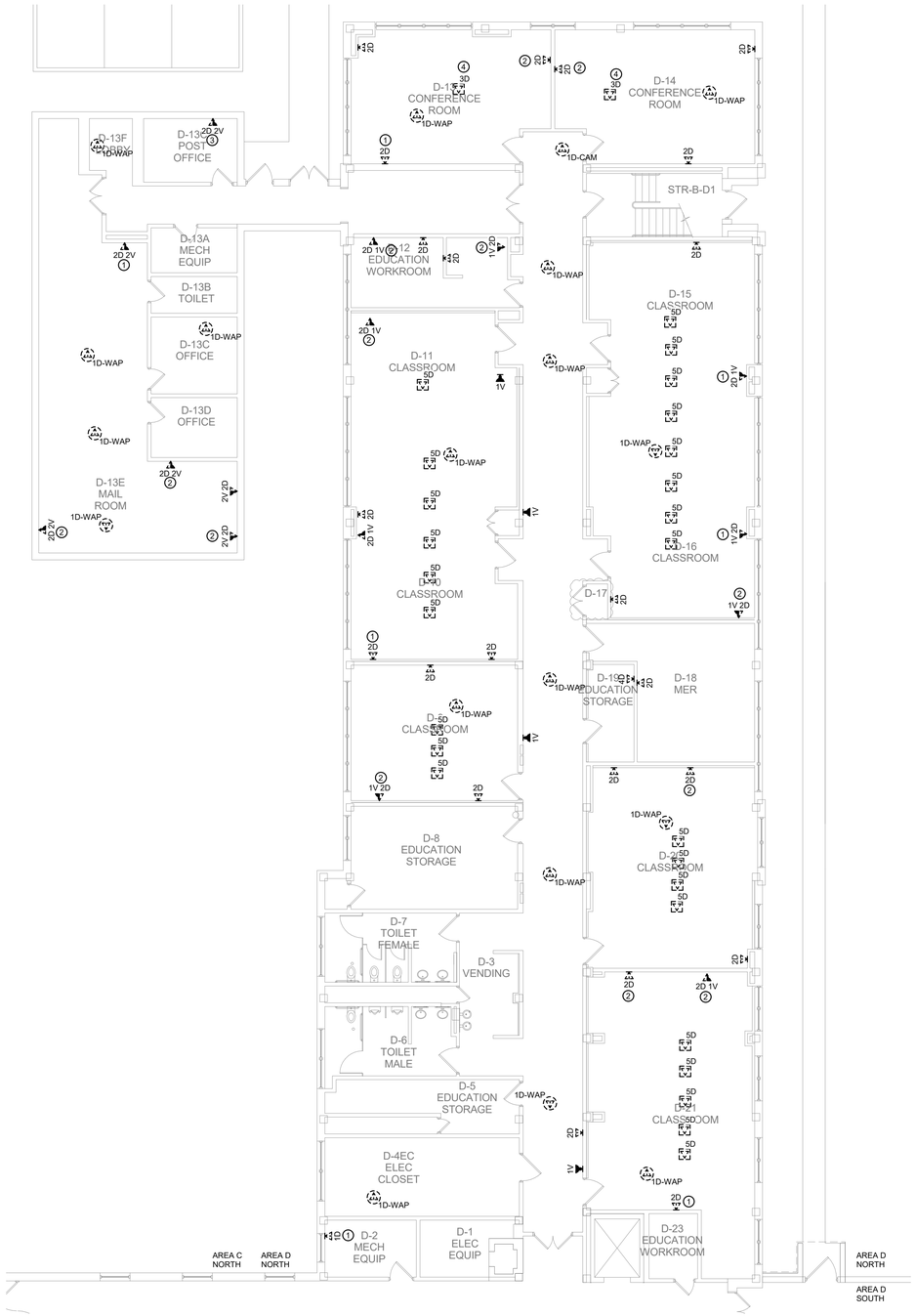

1 BUILDING 70 BASEMENT DEMOLITION PLAN - TECHNOLOGY - AREA D NORTH

1/8" = 1'-0"

TRUE NORTH
PLAN NORTH

35% SCHEMATIC DESIGN SUBMISSION	5.17.21
65% DESIGN DEVELOPMENT SUBMISSION	6.15.21
65% DESIGN DEVELOPMENT RESUBMISSION	8.25.21
Revisions:	Date:

CONSULTANT

IMEG
The FUTURE. Built Smarter www.imegcorp.com
15 SUNNEN DRIVE
SUITE 104
ST. LOUIS, MO 63143
P: 314.645.1132 F: 314.645.1173
PROJECT #18004375.03

ARCHITECT/ENGINEER OF RECORD

Romanyk Consulting
Focusing on what matters
Romanyk Consulting Corp. www.romanykconsulting.com
3308 Preston Road, Suite 350-164, Plano, Texas 75093

STAMP

REGISTERED COMMUNICATIONS DISTRIBUTION DESIGNER
Bicsi
DAVID LARSON
BICSI ID # 105098
EXPIRES 12-31-25
RCDD

Office of Construction and Facilities Management

VA U.S. Department of Veterans Affairs

Drawing Title: BUILDING 70 BASEMENT DEMO PLAN - TECHNOLOGY - AREA D NORTH	Phase: FINAL BID DOCUMENTS	Project Title: EHRM INFRASTRUCTURE UPGRADES - MILWAUKEE, WI	Project Number: 695-21-700
Approved:	Sprinklered: FULLY SPRINKLERED	Location: 5000 W. NATIONAL AVENUE MILWAUKEE, WI	Building Number: 70
		Issue Date: SEPTEMBER 05, 2025 / Checked: PHINIE / Drawn: MAIBEJ	Drawing Number: 70-TD100D-N

VA FORM 08 - 6231

Autodesk Docs://OCFM East - Milwaukee EHRM (R24)/T24_18004375.03_VA MilwEHRM_C.rvt
9/3/2025 3:55:49 PM

SHEET NOTES:

1. REMOVE ALL NETWORK CABLING TO POINTS OF TERMINATION IN ASSOCIATED TELECOM ROOMS. REFER TO FLOOR PLANS AND SHEET T1001 FOR TR ROOM LOCATIONS.
2. REFER TO ARCHITECTURAL PHASING PLANS FOR WHEN EXISTING CABLING IS ALLOWED TO BE DEMOLISHED.
3. FOR ALL EXISTING WIRELESS ACCESS POINTS AND SURVEILLANCE CAMERAS, DEVICES SHALL REMAIN. SCOPE OF WORK INCLUDES CABLE REPLACEMENT ONLY. COORDINATE WITH COR FOR ANY DOWNTIME OF DEVICES.
4. EXISTING LOCATIONS OF WORK AREA OUTLETS SHOWN ON THIS SHEET MAY NOT NECESSARILY BE IN THE EXACT LOCATION AS IDENTIFIED.

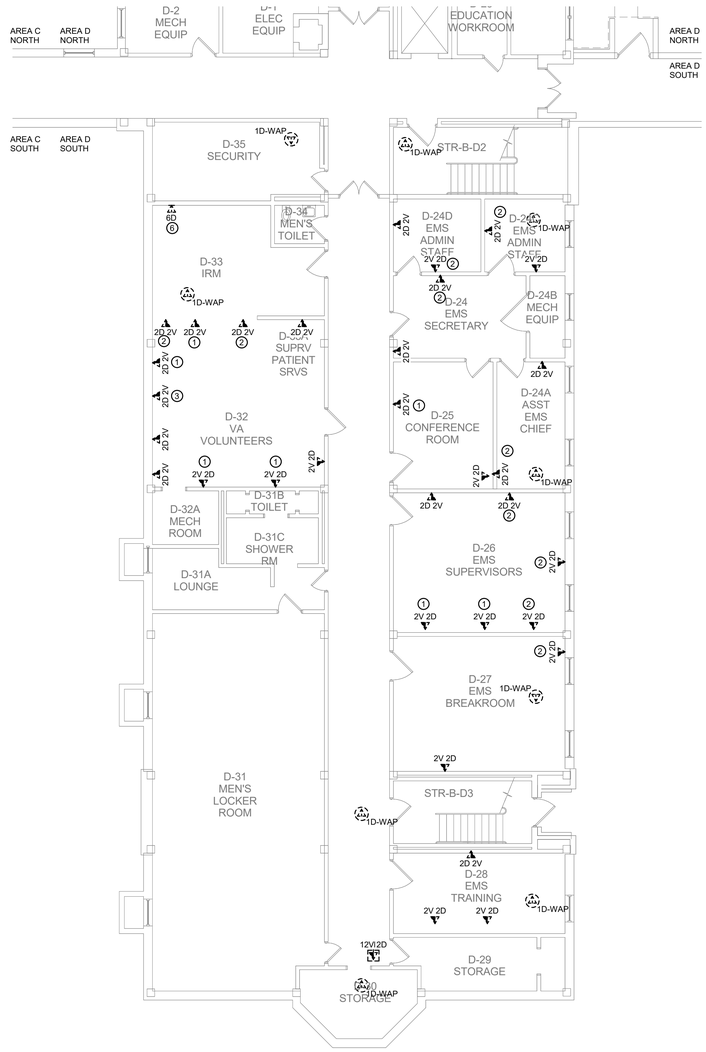

1 BUILDING 70 BASEMENT DEMOLITION PLAN - TECHNOLOGY - AREA D SOUTH

1/8" = 1'-0"

TRUE NORTH
PLAN NORTH

35% SCHEMATIC DESIGN SUBMISSION	5.17.21
65% DESIGN DEVELOPMENT SUBMISSION	6.15.21
65% DESIGN DEVELOPMENT RESUBMISSION	8.25.21
Revisions:	Date:

CONSULTANT

IMEG
The FUTURE. Built Smarter. www.imegcorp.com
15 SUNNEN DRIVE
SUITE 104
ST. LOUIS, MO 63143
P: 314.645.1132 F: 314.645.1173
PROJECT #18004375.03

ARCHITECT/ENGINEER OF RECORD

Romanyk Consulting
Focusing on what matters
Romanyk Consulting Corp. www.romanykconsulting.com
3308 Preston Road, Suite 350-164, Plano, Texas 75093

STAMP

REGISTERED COMMUNICATIONS DISTRIBUTION DESIGNER
Bicsi
DAVID LARSON
BICSI ID # 106098
Expires 12-31-25
RCDD

Office of Construction and Facilities Management

VA U.S. Department of Veterans Affairs

Drawing Title: BUILDING 70 BASEMENT DEMO PLAN - TECHNOLOGY - AREA D SOUTH	Phase: FINAL BID DOCUMENTS	Project Title: EHRM INFRASTRUCTURE UPGRADES - MILWAUKEE, WI	Project Number: 695-21-700
			Building Number: 70
Approved:	Sprinklered: FULLY SPRINKLERED	Location: 5000 W. NATIONAL AVENUE MILWAUKEE, WI	Drawing Number: 70-TD100D-S
		Issue Date: SEPTEMBER 05, 2025 / Checked: PHINIE / Drawn: MAIBEJ	

VA FORM 08 - 6231

Autodesk Docs://OCFM East - Milwaukee EHRM (R24)/T24_18004375.03_VA MilwEHRM_C.rvt
9/3/2025 3:55:51 PM

SHEET NOTES:

1. REMOVE ALL NETWORK CABLING TO POINTS OF TERMINATION IN ASSOCIATED TELECOM ROOMS. REFER TO FLOOR PLANS AND SHEET T1001 FOR TR ROOM LOCATIONS.
2. REFER TO ARCHITECTURAL PHASING PLANS FOR WHEN EXISTING CABLING IS ALLOWED TO BE DEMOLISHED.
3. FOR ALL EXISTING WIRELESS ACCESS POINTS AND SURVEILLANCE CAMERAS, DEVICES SHALL REMAIN. SCOPE OF WORK INCLUDES CABLE REPLACEMENT ONLY. COORDINATE WITH COR FOR ANY DOWNTIME OF DEVICES.
4. EXISTING LOCATIONS OF WORK AREA OUTLETS SHOWN ON THIS SHEET MAY NOT NECESSARILY BE IN THE EXACT LOCATION AS IDENTIFIED.

KEYNOTES: (#)

1. EXISTING BACKBONE CABLING PATH, LEG "A" TO BUILDING 123. PROTECT IN PLACE.

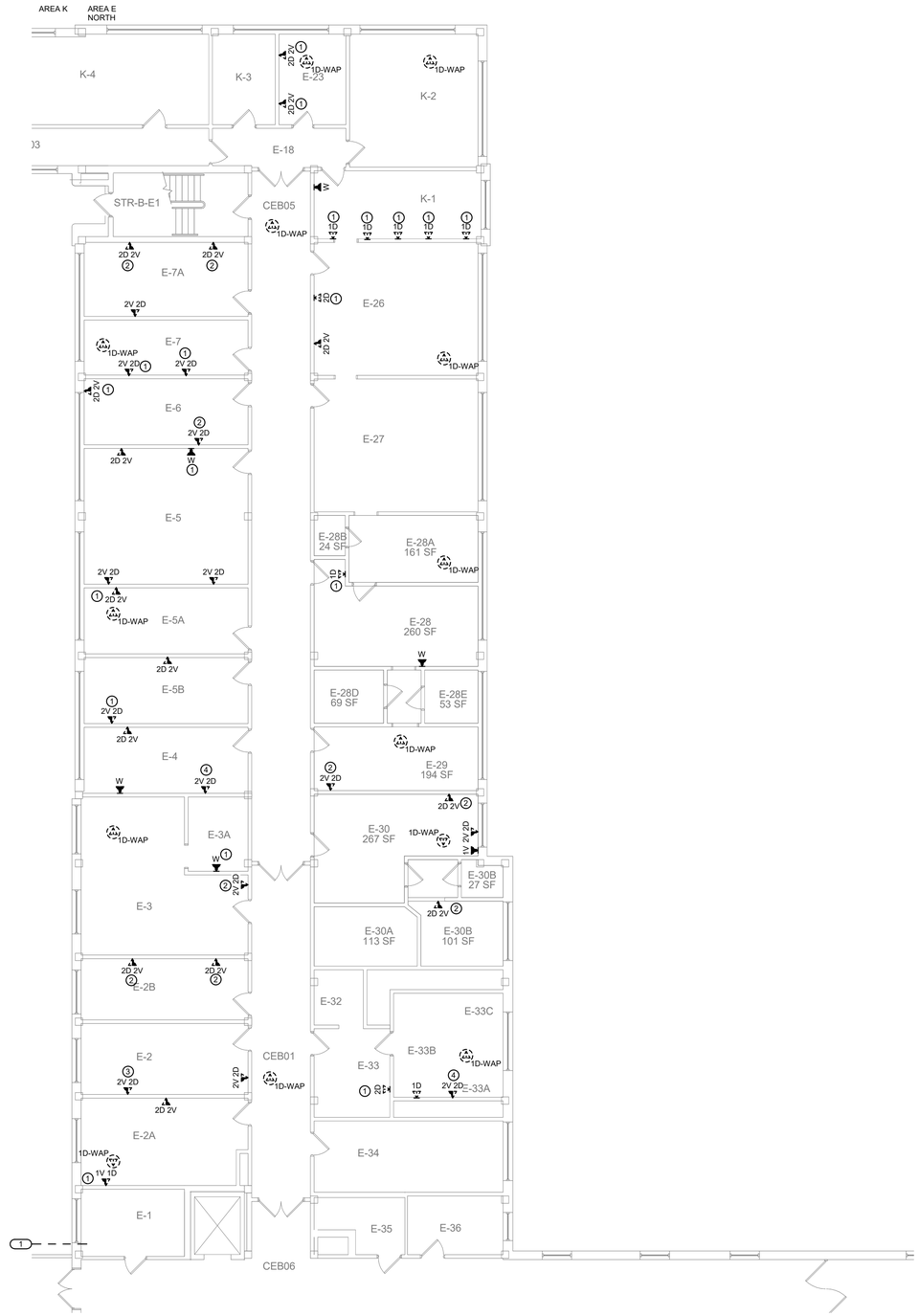

1 BUILDING 70 BASEMENT DEMOLITION PLAN - TECHNOLOGY - AREA E NORTH

1/8" = 1'-0"

TRUE NORTH
PLAN NORTH

Revisions:	Date:
35% SCHEMATIC DESIGN SUBMISSION	5.17.21
65% DESIGN DEVELOPMENT SUBMISSION	6.15.21
65% DESIGN DEVELOPMENT RESUBMISSION	8.25.21

CONSULTANT

IMEG
The FUTURE. Built Smarter. www.imegcorp.com
15 SUNNEN DRIVE
SUITE 104
ST. LOUIS, MO 63143
P: 314.645.1132 F: 314.645.1173
PROJECT #18004375.03

ARCHITECT/ENGINEER OF RECORD

Romanyk Consulting
Focusing on what matters
Romanyk Consulting Corp. www.romanykconsulting.com
3308 Preston Road, Suite 350-164, Plano, Texas 75093

STAMP

REGISTERED COMMUNICATIONS DISTRIBUTION DESIGNER
Bicsi
DAVID LARSON
BICSI ID # 106098
EXPIRES 12-31-25
RCDD

Office of Construction and Facilities Management
VA U.S. Department of Veterans Affairs

Drawing Title: BUILDING 70 BASEMENT DEMO PLAN - TECHNOLOGY - AREA E NORTH	Phase: FINAL BID DOCUMENTS	Project Title: EHRM INFRASTRUCTURE UPGRADES - MILWAUKEE, WI	Project Number: 695-21-700
			Building Number: 70
Approved:	Sprinklered: FULLY SPRINKLERED	Location: 5000 W. NATIONAL AVENUE MILWAUKEE, WI	Drawing Number: 70-TD100E-N
		Issue Date: SEPTEMBER 05, 2025 / Checked: PHINIE / Drawn: MAIBEJ	

VA FORM 08 - 6231

Autodesk Docs://OCFM East - Milwaukee EHRM (R24)/724_18004375.03_VA MilwEHRM_C.rvt

9/3/2025 3:55:52 PM

SHEET NOTES:

1. REMOVE ALL NETWORK CABLING TO POINTS OF TERMINATION IN ASSOCIATED TELECOM ROOMS. REFER TO FLOOR PLANS AND SHEET T1001 FOR TR ROOM LOCATIONS.
2. REFER TO ARCHITECTURAL PHASING PLANS FOR WHEN EXISTING CABLING IS ALLOWED TO BE DEMOLISHED.
3. FOR ALL EXISTING WIRELESS ACCESS POINTS AND SURVEILLANCE CAMERAS, DEVICES SHALL REMAIN. SCOPE OF WORK INCLUDES CABLE REPLACEMENT ONLY. COORDINATE WITH COR FOR ANY DOWNTIME OF DEVICES.
4. EXISTING LOCATIONS OF WORK AREA OUTLETS SHOWN ON THIS SHEET MAY NOT NECESSARILY BE IN THE EXACT LOCATION AS IDENTIFIED.

KEY NOTES: (1)

1. EXISTING 48 PORT ETHERNET SWITCH, 16 PORT ETHERNET SWITCH AND WALL MOUNT FIBER OPTIC CABINET TO REMAIN, PROTECT IN PLACE.

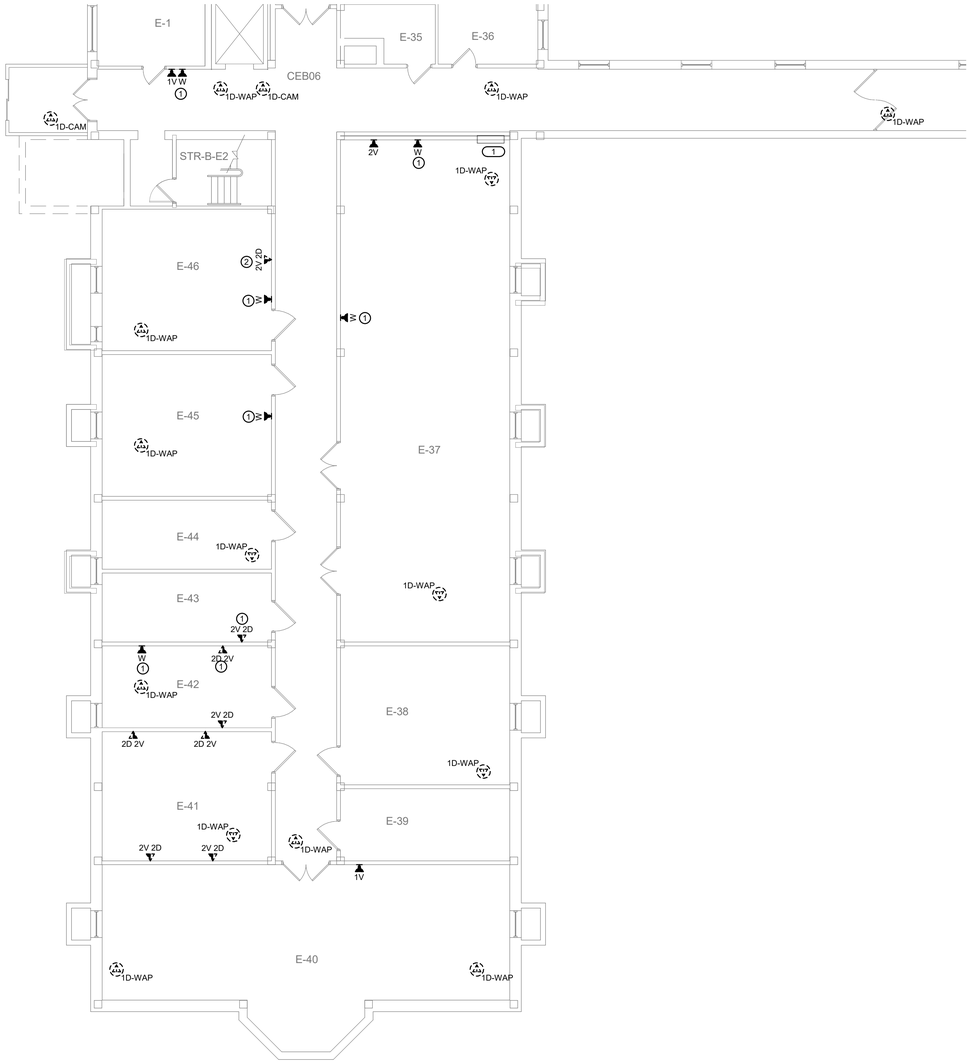

1 BUILDING 70 BASEMENT DEMOLITION PLAN - TECHNOLOGY - AREA E SOUTH

1/8" = 1'-0"

TRUE NORTH
PLAN NORTH

35% SCHEMATIC DESIGN SUBMISSION	5.17.21
65% DESIGN DEVELOPMENT SUBMISSION	6.15.21
65% DESIGN DEVELOPMENT RESUBMISSION	8.25.21
Revisions:	Date:

CONSULTANT

IMEG
The FUTURE Built Smarter www.imegcorp.com
15 SUNNEN DRIVE
SUITE 104
ST. LOUIS, MO 63143
P: 314.645.1132 F: 314.645.1173
PROJECT #18004375.03

ARCHITECT/ENGINEER OF RECORD

Romanyk Consulting
Focusing on what matters
Romanyk Consulting Corp. www.romanykconsulting.com
3308 Preston Road, Suite 350-164, Plano, Texas 75093

STAMP

REGISTERED COMMUNICATIONS DISTRIBUTION DESIGNER
Bicsi
DAVID LARSON
BICSI ID # 106098
Expires 12-31-25
RCDD

Office of Construction and Facilities Management

VA U.S. Department of Veterans Affairs

Drawing Title: BUILDING 70 BASEMENT DEMO PLAN - TECHNOLOGY - AREA E SOUTH	Phase: FINAL BID DOCUMENTS	Project Title: EHRM INFRASTRUCTURE UPGRADES - MILWAUKEE, WI	Project Number: 695-21-700
			Building Number: 70
Approved:	Sprinklered: FULLY SPRINKLERED	Location: 5000 W. NATIONAL AVENUE MILWAUKEE, WI	Drawing Number: 70-TD100E-S
		Issue Date: SEPTEMBER 05, 2025 / Checked: PHINIE / Drawn: MAIBEJ	

VA FORM 08 - 6231

9/3/2025 3:55:53 PM

Autodesk Docs://OCFM East - Milwaukee EHRM (R24)/T24_18004375.03_VA MilwEHRM_C.rvt

SHEET NOTES:

1. REMOVE ALL NETWORK CABLING TO POINTS OF TERMINATION IN ASSOCIATED TELECOM ROOMS. REFER TO FLOOR PLANS AND SHEET T1001 FOR TR ROOM LOCATIONS.
2. REFER TO ARCHITECTURAL PHASING PLANS FOR WHEN EXISTING CABLING IS ALLOWED TO BE DEMOLISHED.
3. FOR ALL EXISTING WIRELESS ACCESS POINTS AND SURVEILLANCE CAMERAS, DEVICES SHALL REMAIN. SCOPE OF WORK INCLUDES CABLE REPLACEMENT ONLY. COORDINATE WITH COR FOR ANY DOWNTIME OF DEVICES.
4. EXISTING LOCATIONS OF WORK AREA OUTLETS SHOWN ON THIS SHEET MAY NOT NECESSARILY BE IN THE EXACT LOCATION AS IDENTIFIED.

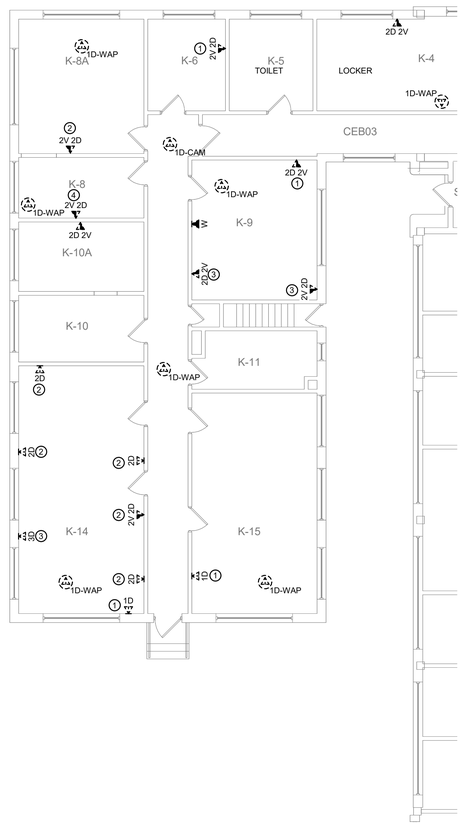

1 BUILDING 70 BASEMENT DEMOLITION PLAN - TECHNOLOGY - AREA K

1/8" = 1'-0"

TRUE NORTH
PLAN NORTH

35% SCHEMATIC DESIGN SUBMISSION	5.17.21
65% DESIGN DEVELOPMENT SUBMISSION	6.15.21
65% DESIGN DEVELOPMENT RESUBMISSION	8.25.21
Revisions:	Date:

CONSULTANT

IMEG
The FUTURE Built Smarter www.imegcorp.com
15 SUNNEN DRIVE
SUITE 104
ST. LOUIS, MO 63143
P: 314.645.1132 F: 314.645.1173
PROJECT #18004375.03

ARCHITECT/ENGINEER OF RECORD

Romanyk Consulting
Focusing on what matters
Romanyk Consulting Corp. www.romanykconsulting.com
3308 Preston Road, Suite 350-164, Plano, Texas 75093

STAMP

REGISTERED COMMUNICATIONS DISTRIBUTION DESIGNER
Bicsi
DAVID LARSON
BICSI ID # 106098
EXPIRES 12-31-25
RCDD

Office of Construction and Facilities Management

VA U.S. Department of Veterans Affairs

Drawing Title: BUILDING 70 BASEMENT DEMO PLAN - TECHNOLOGY - AREA K	Phase: FINAL BID DOCUMENTS	Project Title: EHRM INFRASTRUCTURE UPGRADES - MILWAUKEE, WI	Project Number: 695-21-700
			Building Number: 70
Approved:	Sprinklered: FULLY SPRINKLERED	Location: 5000 W. NATIONAL AVENUE MILWAUKEE, WI	Drawing Number: 70-TD100K
		Issue Date: SEPTEMBER 05, 2025 / Checked: PHINIE / Drawn: MAIBEJ	

VA FORM 08 - 6231

Autodesk Docs://OCFM East - Milwaukee EHRM /R24/T24_18004375.03_VA MilwEHRM_C.rvt

9/3/2025 3:55:54 PM

Graphic Scale: 1/16" = 1'-0"
Graphic Scale: 1/8" = 1'-0"
Graphic Scale: 3/32" = 1'-0"
Graphic Scale: 1/4" = 1'-0"
Graphic Scale: 3/16" = 1'-0"
Graphic Scale: 1/2" = 1'-0"
Graphic Scale: 3/4" = 1'-0"
Graphic Scale: 1" = 1'-0"
Graphic Scale: 1 1/2" = 1'-0"

SHEET NOTES:

1. REMOVE ALL NETWORK CABLING TO POINTS OF TERMINATION IN ASSOCIATED TELECOM ROOMS. REFER TO FLOOR PLANS AND SHEET T1001 FOR TR ROOM LOCATIONS.
2. REFER TO ARCHITECTURAL PHASING PLANS FOR WHEN EXISTING CABLING IS ALLOWED TO BE DEMOLISHED.
3. FOR ALL EXISTING WIRELESS ACCESS POINTS AND SURVEILLANCE CAMERAS, DEVICES SHALL REMAIN. SCOPE OF WORK INCLUDES CABLE REPLACEMENT ONLY. COORDINATE WITH COR FOR ANY DOWNTIME OF DEVICES.
4. EXISTING LOCATIONS OF WORK AREA OUTLETS SHOWN ON THIS SHEET MAY NOT NECESSARILY BE IN THE EXACT LOCATION AS IDENTIFIED.

1 BUILDING 70 FIRST FLOOR DEMOLITION PLAN - TECHNOLOGY - AREA A

1/8" = 1'-0"

TRUE NORTH
PLAN NORTH

35% SCHEMATIC DESIGN SUBMISSION	5.17.21
65% DESIGN DEVELOPMENT SUBMISSION	6.15.21
65% DESIGN DEVELOPMENT RESUBMISSION	8.25.21
Revisions:	Date:

CONSULTANT

IMEG
The FUTURE. Built Smarter www.imegcorp.com
15 SUNNEN DRIVE
SUITE 104
ST. LOUIS, MO 63143
P: 314.645.1132 F: 314.645.1173
PROJECT #18004375.03

ARCHITECT/ENGINEER OF RECORD

Romanyk Consulting
Focusing on what matters
Romanyk Consulting Corp. www.romanykconsulting.com
3308 Preston Road, Suite 350-164, Plano, Texas 75093

STAMP

REGISTERED COMMUNICATIONS DISTRIBUTION DESIGNER
BICSI
DAVID LARSON
BICSI ID # 106098
Expires 12-31-25
RCDD

Office of Construction and Facilities Management

VA U.S. Department of Veterans Affairs

Drawing Title: BUILDING 70 FIRST FLOOR DEMO PLAN - TECHNOLOGY - AREA A

Approved:

Phase: FINAL BID DOCUMENTS

Sprinklered: FULLY SPRINKLERED

Project Title: EHRM INFRASTRUCTURE UPGRADES - MILWAUKEE, WI

Location: 5000 W. NATIONAL AVENUE MILWAUKEE, WI

Issue Date: SEPTEMBER 05, 2025 | Checked: PHINIE | Drawn: MAIBEJ

Project Number: 695-21-700

Building Number: 70

Drawing Number: 70-TD101A

VA FORM 08 - 6231

Autodesk Docs://OCFM East - Milwaukee EHRM (R24)/T24_18004375.03_VA MilwEHRM_C.rvt

9/3/2025 3:55:55 PM

SHEET NOTES:

1. REMOVE ALL NETWORK CABLING TO POINTS OF TERMINATION IN ASSOCIATED TELECOM ROOMS. REFER TO FLOOR PLANS AND SHEET T1001 FOR TR ROOM LOCATIONS.
2. REFER TO ARCHITECTURAL PHASING PLANS FOR WHEN EXISTING CABLING IS ALLOWED TO BE DEMOLISHED.
3. FOR ALL EXISTING WIRELESS ACCESS POINTS AND SURVEILLANCE CAMERAS, DEVICES SHALL REMAIN. SCOPE OF WORK INCLUDES CABLE REPLACEMENT ONLY. COORDINATE WITH COR FOR ANY DOWNTIME OF DEVICES.
4. EXISTING LOCATIONS OF WORK AREA OUTLETS SHOWN ON THIS SHEET MAY NOT NECESSARILY BE IN THE EXACT LOCATION AS IDENTIFIED.

1 BUILDING 70 FIRST FLOOR DEMOLITION PLAN - TECHNOLOGY - AREA B

1/8" = 1'-0"

TRUE NORTH
PLAN NORTH

35% SCHEMATIC DESIGN SUBMISSION	5.17.21
65% DESIGN DEVELOPMENT SUBMISSION	6.15.21
65% DESIGN DEVELOPMENT RESUBMISSION	8.25.21
Revisions:	Date:

CONSULTANT

IMEG
The FUTURE Built Smarter www.imegcorp.com
15 SUNNEN DRIVE
SUITE 104
ST. LOUIS, MO 63143
P: 314.645.1132 F: 314.645.1173
PROJECT #18004375.03

ARCHITECT/ENGINEER OF RECORD

Romanyk Consulting
Focusing on what matters
Romanyk Consulting Corp. www.romanykconsulting.com
3308 Preston Road, Suite 350-164, Plano, Texas 75093

STAMP

REGISTERED COMMUNICATIONS DISTRIBUTION DESIGNER
Bicsi
DAVID LARSON
BICSI ID # 106098
EXPIRES 12-31-25
RCDD

Office of Construction and Facilities Management

VA U.S. Department of Veterans Affairs

Drawing Title: BUILDING 70 FIRST FLOOR DEMO PLAN - TECHNOLOGY - AREA B	Phase: FINAL BID DOCUMENTS	Project Title: EHRM INFRASTRUCTURE UPGRADES - MILWAUKEE, WI	Project Number: 695-21-700
Approved:	Sprinklered: FULLY SPRINKLERED	Location: 5000 W. NATIONAL AVENUE MILWAUKEE, WI	Building Number: 70
		Issue Date: SEPTEMBER 05, 2025 / Checked: PHINIE / Drawn: MAIBEJ	Drawing Number: 70-TD101B

VA FORM 08 - 6231

Autodesk Docs://OCFM East - Milwaukee EHRM (R24)/T24_18004375.03_VA MilwEHRM_C.rvt

9/3/2025 3:55:57 PM

Graphic Scale: 1/16" = 1'-0"
Graphic Scale: 1/8" = 1'-0"
Graphic Scale: 3/32" = 1'-0"
Graphic Scale: 1/4" = 1'-0"
Graphic Scale: 3/8" = 1'-0"
Graphic Scale: 1/2" = 1'-0"
Graphic Scale: 3/4" = 1'-0"
Graphic Scale: 1" = 1'-0"
Graphic Scale: 1 1/2" = 1'-0"

SHEET NOTES:

1. REMOVE ALL NETWORK CABLING TO POINTS OF TERMINATION IN ASSOCIATED TELECOM ROOMS. REFER TO FLOOR PLANS AND SHEET T1001 FOR TR ROOM LOCATIONS.
2. REFER TO ARCHITECTURAL PHASING PLANS FOR WHEN EXISTING CABLING IS ALLOWED TO BE DEMOLISHED.
3. FOR ALL EXISTING WIRELESS ACCESS POINTS AND SURVEILLANCE CAMERAS, DEVICES SHALL REMAIN. SCOPE OF WORK INCLUDES CABLE REPLACEMENT ONLY. COORDINATE WITH COR FOR ANY DOWNTIME OF DEVICES.
4. EXISTING LOCATIONS OF WORK AREA OUTLETS SHOWN ON THIS SHEET MAY NOT NECESSARILY BE IN THE EXACT LOCATION AS IDENTIFIED.

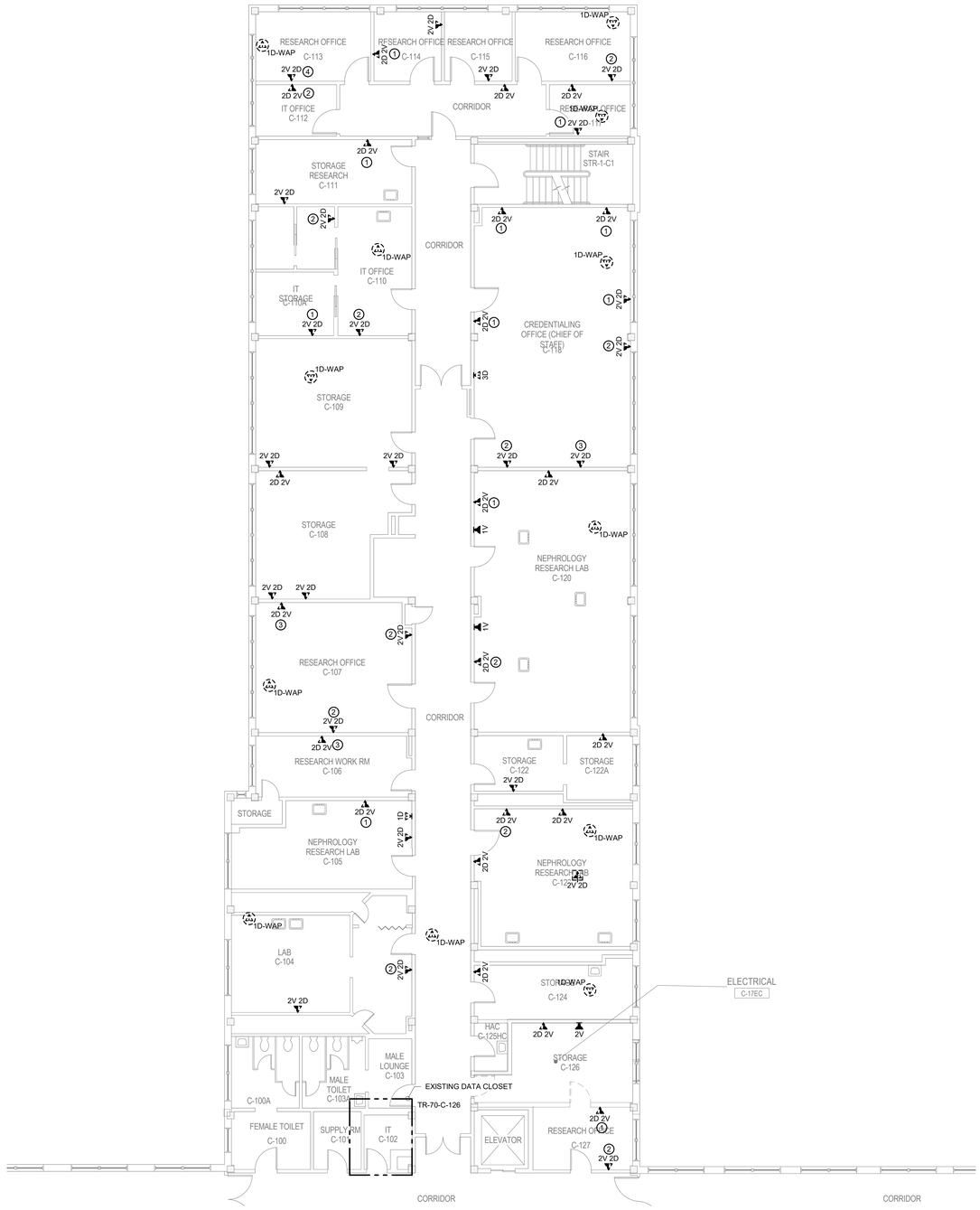

1 BUILDING 70 FIRST FLOOR DEMOLITION PLAN - TECHNOLOGY - AREA C NORTH

1/8" = 1'-0"

TRUE NORTH
PLAN NORTH

35% SCHEMATIC DESIGN SUBMISSION	5.17.21
65% DESIGN DEVELOPMENT SUBMISSION	6.15.21
65% DESIGN DEVELOPMENT RESUBMISSION	8.25.21
Revisions:	Date:

CONSULTANT

IMEG
The FUTURE. Built Smarter www.imegcorp.com
15 SUNNEN DRIVE
SUITE 104
ST. LOUIS, MO 63143
P: 314.645.1132 F: 314.645.1173
PROJECT #18004375.03

ARCHITECT/ENGINEER OF RECORD

Romanyk Consulting
Focusing on what matters
Romanyk Consulting Corp. www.romanykconsulting.com
3308 Preston Road, Suite 350-164, Plano, Texas 75093

STAMP

REGISTERED COMMUNICATIONS DISTRIBUTION DESIGNER
Bicsi
DAVID LARSON
BICSI ID # 1050598
Expires 12-31-25
RCDD

Office of Construction and Facilities Management
VA U.S. Department of Veterans Affairs

Drawing Title: BUILDING 70 FIRST FLOOR DEMO PLAN - TECHNOLOGY - AREA C NORTH

Approved:

Phase: FINAL BID DOCUMENTS

Sprinklered: FULLY SPRINKLERED

Project Title: EHRM INFRASTRUCTURE UPGRADES - MILWAUKEE, WI

Location: 5000 W. NATIONAL AVENUE MILWAUKEE, WI

Issue Date: SEPTEMBER 05, 2025 | Checked: PHINIE | Drawn: MAIBEJ

Project Number: 695-21-700

Building Number: 70

Drawing Number: 70-TD101C-N

VA FORM 08 - 6231

Autodesk Docs://OCFM East - Milwaukee EHRM (R24)/T24_18004375.03_VA MilwEHRM_C.rvt

9/3/2025 3:55:58 PM

SHEET NOTES:

1. REMOVE ALL NETWORK CABLING TO POINTS OF TERMINATION IN ASSOCIATED TELECOM ROOMS. REFER TO FLOOR PLANS AND SHEET T1001 FOR TR ROOM LOCATIONS.
2. REFER TO ARCHITECTURAL PHASING PLANS FOR WHEN EXISTING CABLING IS ALLOWED TO BE DEMOLISHED.
3. FOR ALL EXISTING WIRELESS ACCESS POINTS AND SURVEILLANCE CAMERAS, DEVICES SHALL REMAIN. SCOPE OF WORK INCLUDES CABLE REPLACEMENT ONLY. COORDINATE WITH COR FOR ANY DOWNTIME OF DEVICES.
4. EXISTING LOCATIONS OF WORK AREA OUTLETS SHOWN ON THIS SHEET MAY NOT NECESSARILY BE IN THE EXACT LOCATION AS IDENTIFIED.

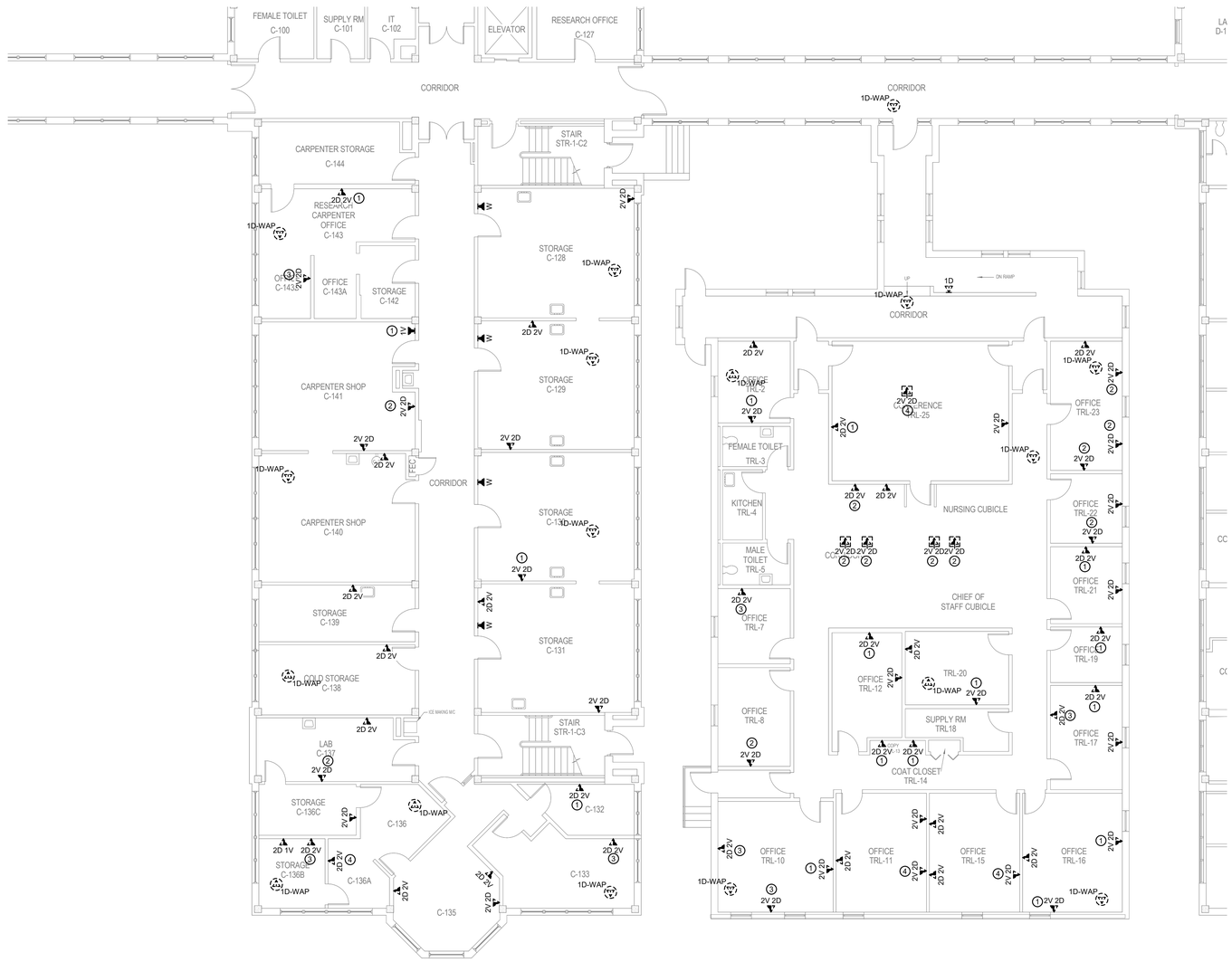

1 BUILDING 70 FIRST FLOOR DEMOLITION PLAN - TECHNOLOGY - AREA C SOUTH

1/8" = 1'-0"

TRUE NORTH
PLAN NORTH

Revisions:	Date:
35% SCHEMATIC DESIGN SUBMISSION	5.17.21
65% DESIGN DEVELOPMENT SUBMISSION	6.15.21
65% DESIGN DEVELOPMENT RESUBMISSION	8.25.21

CONSULTANT

IMEG
The FUTURE. Built Smarter www.imegcorp.com
15 SUNNEN DRIVE
SUITE 104
ST. LOUIS, MO 63143
P: 314.645.1132 F: 314.645.1173
PROJECT #18004375.03

ARCHITECT/ENGINEER OF RECORD

Romanyk Consulting
Focusing on what matters
Romanyk Consulting Corp. www.romanykconsulting.com
3308 Preston Road, Suite 350-164, Plano, Texas 75093

STAMP

REGISTERED COMMUNICATIONS DISTRIBUTION DESIGNER
BICSI
DAVID LARSON
BICSI ID # 106098
EXPIRES 12-31-25
RCDD

Office of Construction and Facilities Management
VA U.S. Department of Veterans Affairs

Drawing Title BUILDING 70 FIRST FLOOR DEMO PLAN - TECHNOLOGY - AREA C SOUTH	**Phase** FINAL BID DOCUMENTS	**Project Title** EHRM INFRASTRUCTURE UPGRADES - MILWAUKEE, WI	**Project Number** 695-21-700
			Building Number 70
Approved:	**Sprinklered** FULLY SPRINKLERED	**Location** 5000 W. NATIONAL AVENUE MILWAUKEE, WI	**Drawing Number** 70-TD101C-S
		Issue Date SEPTEMBER 05, 2025 / **Checked** PHINIE / **Drawn** MAIBEJ	

VA FORM 08 - 6231

Autodesk Docs://OCFM East - Milwaukee EHRM (R24)/T24_18004375.03_VA MilwEHRM_C.rvt

9/3/2025 3:55:59 PM

SHEET NOTES:

1. REMOVE ALL NETWORK CABLING TO POINTS OF TERMINATION IN ASSOCIATED TELECOM ROOMS. REFER TO FLOOR PLANS AND SHEET T1001 FOR TR ROOM LOCATIONS.
2. REFER TO ARCHITECTURAL PHASING PLANS FOR WHEN EXISTING CABLING IS ALLOWED TO BE DEMOLISHED.
3. FOR ALL EXISTING WIRELESS ACCESS POINTS AND SURVEILLANCE CAMERAS, DEVICES SHALL REMAIN. SCOPE OF WORK INCLUDES CABLE REPLACEMENT ONLY. COORDINATE WITH COR FOR ANY DOWNTIME OF DEVICES.
4. EXISTING LOCATIONS OF WORK AREA OUTLETS SHOWN ON THIS SHEET MAY NOT NECESSARILY BE IN THE EXACT LOCATION AS IDENTIFIED.

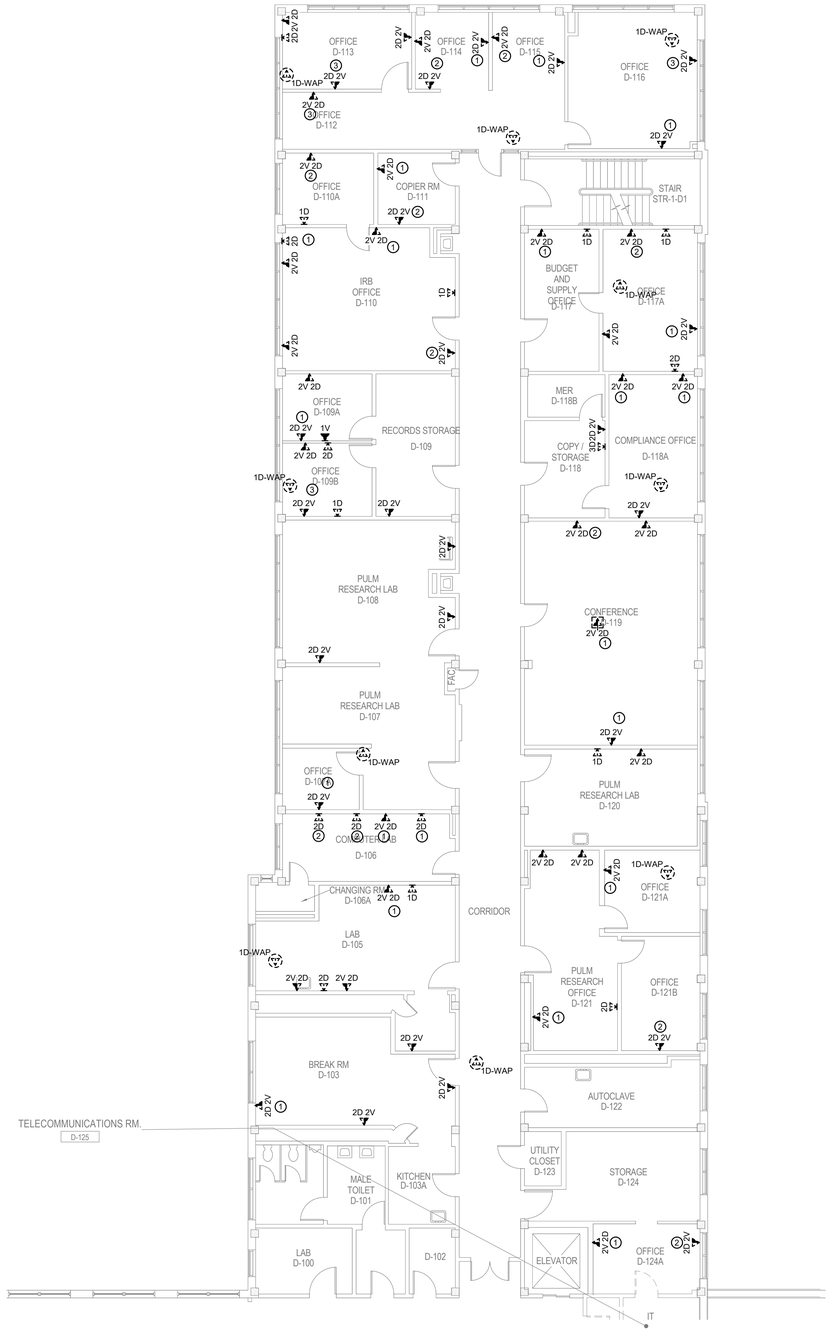

1 BUILDING 70 FIRST FLOOR DEMOLITION PLAN - TECHNOLOGY - AREA D NORTH

1/8" = 1'-0"

TRUE NORTH
PLAN NORTH

35% SCHEMATIC DESIGN SUBMISSION	5.17.21
65% DESIGN DEVELOPMENT SUBMISSION	6.15.21
65% DESIGN DEVELOPMENT RESUBMISSION	8.25.21
Revisions:	Date:

CONSULTANT

IMEG
The FUTURE. Built Smarter www.imegcorp.com
15 SUNNEN DRIVE
SUITE 104
ST. LOUIS, MO 63143
P: 314.645.1132 F: 314.645.1173
PROJECT #18004375.03

ARCHITECT/ENGINEER OF RECORD

Romanyk Consulting
Focusing on what matters
Romanyk Consulting Corp. www.romanykconsulting.com
3308 Preston Road, Suite 350-164, Plano, Texas 75093

STAMP

REGISTERED COMMUNICATIONS DISTRIBUTION DESIGNER
Bicsi
DAVID LARSON
BICSI ID # 106098
EXPIRES 12-31-25
RCDD

Office of Construction and Facilities Management
VA U.S. Department of Veterans Affairs

Drawing Title: BUILDING 70 FIRST FLOOR DEMO PLAN - TECHNOLOGY - AREA D NORTH	Phase: FINAL BID DOCUMENTS	Project Title: EHRM INFRASTRUCTURE UPGRADES - MILWAUKEE, WI	Project Number: 695-21-700
			Building Number: 70
Approved:	Sprinklered: FULLY SPRINKLERED	Location: 5000 W. NATIONAL AVENUE MILWAUKEE, WI	Drawing Number: 70-TD101D-N
		Issue Date: SEPTEMBER 05, 2025 / Checked: PHINIE / Drawn: MAIBEJ	

VA FORM 08 - 6231

Autodesk Docs://OCFM East - Milwaukee EHRM (R24)/T24_18004375.03_VA MilwEHRM_C.rvt

9/3/2025 3:56:01 PM

SHEET NOTES:

1. REMOVE ALL NETWORK CABLING TO POINTS OF TERMINATION IN ASSOCIATED TELECOM ROOMS. REFER TO FLOOR PLANS AND SHEET T1001 FOR TR ROOM LOCATIONS.
2. REFER TO ARCHITECTURAL PHASING PLANS FOR WHEN EXISTING CABLING IS ALLOWED TO BE DEMOLISHED.
3. FOR ALL EXISTING WIRELESS ACCESS POINTS AND SURVEILLANCE CAMERAS, DEVICES SHALL REMAIN. SCOPE OF WORK INCLUDES CABLE REPLACEMENT ONLY. COORDINATE WITH COR FOR ANY DOWNTIME OF DEVICES.
4. EXISTING LOCATIONS OF WORK AREA OUTLETS SHOWN ON THIS SHEET MAY NOT NECESSARILY BE IN THE EXACT LOCATION AS IDENTIFIED.

1 BUILDING 70 FIRST FLOOR DEMOLITION PLAN - TECHNOLOGY - AREA D SOUTH

1/8" = 1'-0"

TRUE NORTH
PLAN NORTH

35% SCHEMATIC DESIGN SUBMISSION	5.17.21
65% DESIGN DEVELOPMENT SUBMISSION	6.15.21
65% DESIGN DEVELOPMENT RESUBMISSION	8.25.21
Revisions:	Date:

CONSULTANT

IMEG
The FUTURE Built Smarter www.imegcorp.com
15 SUNNEN DRIVE
SUITE 104
ST. LOUIS, MO 63143
P: 314.645.1132 F: 314.645.1173
PROJECT #18004375.03

ARCHITECT/ENGINEER OF RECORD

Romanyk Consulting
Focusing on what matters
Romanyk Consulting Corp. www.romanykconsulting.com
3308 Preston Road, Suite 350-164, Plano, Texas 75093

STAMP

REGISTERED COMMUNICATIONS DISTRIBUTION DESIGNER
Bicsi
DAVID LARSON
BICSI ID # 106098
EXPIRES 12-31-25
RCDD

Office of Construction and Facilities Management

VA U.S. Department of Veterans Affairs

Drawing Title: BUILDING 70 FIRST FLOOR DEMO PLAN - TECHNOLOGY - AREA D SOUTH	Phase: FINAL BID DOCUMENTS	Project Title: EHRM INFRASTRUCTURE UPGRADES - MILWAUKEE, WI	Project Number: 695-21-700
Approved:	Sprinklered: FULLY SPRINKLERED	Location: 5000 W. NATIONAL AVENUE MILWAUKEE, WI	Building Number: 70
		Issue Date: SEPTEMBER 05, 2025 / Checked: PHINIE / Drawn: MAIBEJ	Drawing Number: 70-TD101D-S

VA FORM 08 - 6231

Autodesk Docs://OCFM East - Milwaukee EHRM /R24/T24_18004375.03_VA MilwEHRM_C.rvt
9/3/2025 3:56:03 PM

SHEET NOTES:

1. REMOVE ALL NETWORK CABLING TO POINTS OF TERMINATION IN ASSOCIATED TELECOM ROOMS. REFER TO FLOOR PLANS AND SHEET T1001 FOR TR ROOM LOCATIONS.
2. REFER TO ARCHITECTURAL PHASING PLANS FOR WHEN EXISTING CABLING IS ALLOWED TO BE DEMOLISHED.
3. FOR ALL EXISTING WIRELESS ACCESS POINTS AND SURVEILLANCE CAMERAS, DEVICES SHALL REMAIN. SCOPE OF WORK INCLUDES CABLE REPLACEMENT ONLY. COORDINATE WITH COR FOR ANY DOWNTIME OF DEVICES.
4. EXISTING LOCATIONS OF WORK AREA OUTLETS SHOWN ON THIS SHEET MAY NOT NECESSARILY BE IN THE EXACT LOCATION AS IDENTIFIED.

1 BUILDING 70 FIRST FLOOR DEMOLITION PLAN - TECHNOLOGY - AREA E NORTH

1/8" = 1'-0"

TRUE NORTH
PLAN NORTH

35% SCHEMATIC DESIGN SUBMISSION	5.17.21
65% DESIGN DEVELOPMENT SUBMISSION	6.15.21
65% DESIGN DEVELOPMENT RESUBMISSION	8.25.21
Revisions:	Date:

CONSULTANT

IMEG
The FUTURE. Built Smarter www.imegcorp.com
15 SUNNEN DRIVE
SUITE 104
ST. LOUIS, MO 63143
P: 314.645.1132 F: 314.645.1173
PROJECT #18004375.03

ARCHITECT/ENGINEER OF RECORD

Romanyk Consulting
Focusing on what matters
Romanyk Consulting Corp. www.romanykconsulting.com
3308 Preston Road, Suite 350-164, Plano, Texas 75093

STAMP

REGISTERED COMMUNICATIONS DISTRIBUTION DESIGNER
Bicsi
DAVID LARSON
BICSI ID # 106098
Expires 12-31-25
RCDD

Office of Construction and Facilities Management

VA U.S. Department of Veterans Affairs

Drawing Title: BUILDING 70 FIRST FLOOR DEMO PLAN - TECHNOLOGY - AREA E NORTH

Approved:

Phase: FINAL BID DOCUMENTS

Sprinklered: FULLY SPRINKLERED

Project Title: EHRM INFRASTRUCTURE UPGRADES - MILWAUKEE, WI

Location: 5000 W. NATIONAL AVENUE MILWAUKEE, WI

Issue Date: SEPTEMBER 05, 2025 | Checked: PHINIE | Drawn: MAIBEJ

Project Number: 695-21-700

Building Number: 70

Drawing Number: 70-TD101E-N

VA FORM 08 - 6231

Autodesk Docs://OCFM East - Milwaukee EHRM (R24)/T24_18004375.03_VA MilwEHRM_C.rvt

9/3/2025 3:56:04 PM

SHEET NOTES:

1. REMOVE ALL NETWORK CABLING TO POINTS OF TERMINATION IN ASSOCIATED TELECOM ROOMS. REFER TO FLOOR PLANS AND SHEET T1001 FOR TR ROOM LOCATIONS.
2. REFER TO ARCHITECTURAL PHASING PLANS FOR WHEN EXISTING CABLING IS ALLOWED TO BE DEMOLISHED.
3. FOR ALL EXISTING WIRELESS ACCESS POINTS AND SURVEILLANCE CAMERAS, DEVICES SHALL REMAIN. SCOPE OF WORK INCLUDES CABLE REPLACEMENT ONLY. COORDINATE WITH COR FOR ANY DOWNTIME OF DEVICES.
4. EXISTING LOCATIONS OF WORK AREA OUTLETS SHOWN ON THIS SHEET MAY NOT NECESSARILY BE IN THE EXACT LOCATION AS IDENTIFIED.

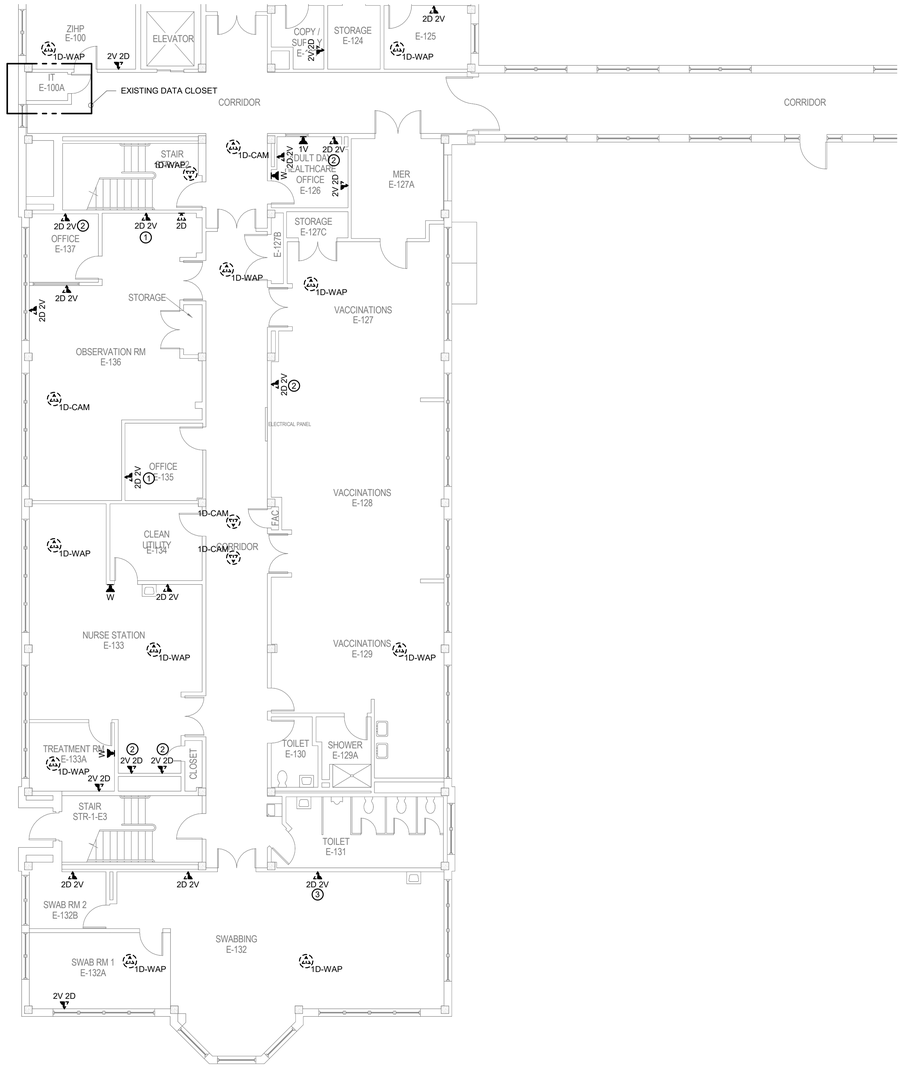

1 BUILDING 70 FIRST FLOOR DEMOLITION PLAN - TECHNOLOGY - AREA E SOUTH

1/8" = 1'-0"

TRUE NORTH
PLAN NORTH

35% SCHEMATIC DESIGN SUBMISSION	5.17.21
65% DESIGN DEVELOPMENT SUBMISSION	6.15.21
65% DESIGN DEVELOPMENT RESUBMISSION	8.25.21
Revisions:	Date:

CONSULTANT

IMEG
The FUTURE. Built Smarter www.imegcorp.com
15 SUNNEN DRIVE
SUITE 104
ST. LOUIS, MO 63143
P: 314.645.1132 F: 314.645.1173
PROJECT #18004375.03

ARCHITECT/ENGINEER OF RECORD

Romanyk Consulting
Focusing on what matters
Romanyk Consulting Corp. www.romanykconsulting.com
3308 Preston Road, Suite 350-164, Plano, Texas 75093

STAMP

REGISTERED COMMUNICATIONS DISTRIBUTION DESIGNER
BICSI
DAVID LARSON
BICSI ID # 105098
EXPIRES 12-31-25
RCDD

Office of Construction and Facilities Management

VA U.S. Department of Veterans Affairs

Drawing Title: BUILDING 70 FIRST FLOOR DEMO PLAN - TECHNOLOGY - AREA E SOUTH

Approved:

Phase: FINAL BID DOCUMENTS

Sprinklered: FULLY SPRINKLERED

Project Title: EHRM INFRASTRUCTURE UPGRADES - MILWAUKEE, WI

Location: 5000 W. NATIONAL AVENUE MILWAUKEE, WI

Issue Date: SEPTEMBER 05, 2025 | Checked: PHINIE | Drawn: MAIBEJ

Project Number: 695-21-700

Building Number: 70

Drawing Number: 70-TD101E-S

VA FORM 08 - 6231

Autodesk Docs://OCFM East - Milwaukee EHRM (R24)/T24_18004375.03_VA MilweEHRM_C.rvt

9/3/2025 3:56:06 PM

SHEET NOTES:

1. REMOVE ALL NETWORK CABLING TO POINTS OF TERMINATION IN ASSOCIATED TELECOM ROOMS. REFER TO FLOOR PLANS AND SHEET T1001 FOR TR ROOM LOCATIONS.
2. REFER TO ARCHITECTURAL PHASING PLANS FOR WHEN EXISTING CABLING IS ALLOWED TO BE DEMOLISHED.
3. FOR ALL EXISTING WIRELESS ACCESS POINTS AND SURVEILLANCE CAMERAS, DEVICES SHALL REMAIN. SCOPE OF WORK INCLUDES CABLE REPLACEMENT ONLY. COORDINATE WITH COR FOR ANY DOWNTIME OF DEVICES.
4. EXISTING LOCATIONS OF WORK AREA OUTLETS SHOWN ON THIS SHEET MAY NOT NECESSARILY BE IN THE EXACT LOCATION AS IDENTIFIED.

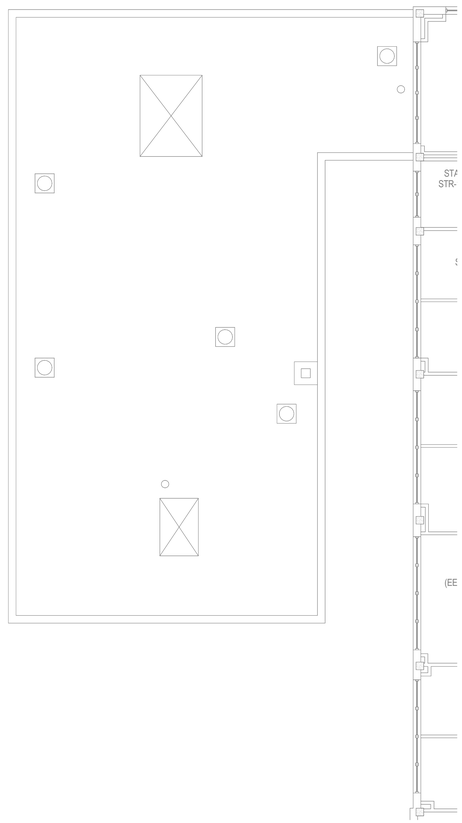

1 BUILDING 70 FIRST FLOOR DEMOLITION PLAN - TECHNOLOGY - AREA K

1/8" = 1'-0"

TRUE NORTH
PLAN NORTH

Revisions:	Date:
35% SCHEMATIC DESIGN SUBMISSION	5.17.21
65% DESIGN DEVELOPMENT SUBMISSION	6.15.21
65% DESIGN DEVELOPMENT RESUBMISSION	8.25.21

CONSULTANT

IMEG
The FUTURE. Built Smarter www.imegcorp.com
15 SUNNEN DRIVE
SUITE 104
ST. LOUIS, MO 63143
P: 314.645.1132 F: 314.645.1173
PROJECT #18004375.03

ARCHITECT/ENGINEER OF RECORD

Romanyk Consulting
Focusing on what matters
Romanyk Consulting Corp. www.romanykconsulting.com
3308 Preston Road, Suite 350-164, Plano, Texas 75093

STAMP

REGISTERED COMMUNICATIONS DISTRIBUTION DESIGNER
Bicsi
DAVID LARSON
BICSI ID # 106098
EXPIRES 12-31-25
RCDD

Office of Construction and Facilities Management
VA U.S. Department of Veterans Affairs

Drawing Title BUILDING 70 FIRST FLOOR DEMO PLAN - TECHNOLOGY - AREA K	**Phase** FINAL BID DOCUMENTS	**Project Title** EHRM INFRASTRUCTURE UPGRADES - MILWAUKEE, WI	**Project Number** 695-21-700
Approved:	**Sprinklered** FULLY SPRINKLERED	**Location** 5000 W. NATIONAL AVENUE MILWAUKEE, WI	**Building Number** 70
		Issue Date SEPTEMBER 05, 2025 / **Checked** PHINIE / **Drawn** MAIBEJ	**Drawing Number** 70-TD101K

VA FORM 08 - 6231

Autodesk Docs://OCFM East - Milwaukee EHRM (R24)/724_18004375.03_VA MilwEHRM_C.rvt
9/3/2025 3:56:08 PM

SHEET NOTES:

1. REMOVE ALL NETWORK CABLING TO POINTS OF TERMINATION IN ASSOCIATED TELECOM ROOMS. REFER TO FLOOR PLANS AND SHEET T1001 FOR TR ROOM LOCATIONS.
2. REFER TO ARCHITECTURAL PHASING PLANS FOR WHEN EXISTING CABLING IS ALLOWED TO BE DEMOLISHED.
3. FOR ALL EXISTING WIRELESS ACCESS POINTS AND SURVEILLANCE CAMERAS, DEVICES SHALL REMAIN. SCOPE OF WORK INCLUDES CABLE REPLACEMENT ONLY. COORDINATE WITH COR FOR ANY DOWNTIME OF DEVICES.
4. EXISTING LOCATIONS OF WORK AREA OUTLETS SHOWN ON THIS SHEET MAY NOT NECESSARILY BE IN THE EXACT LOCATION AS IDENTIFIED.

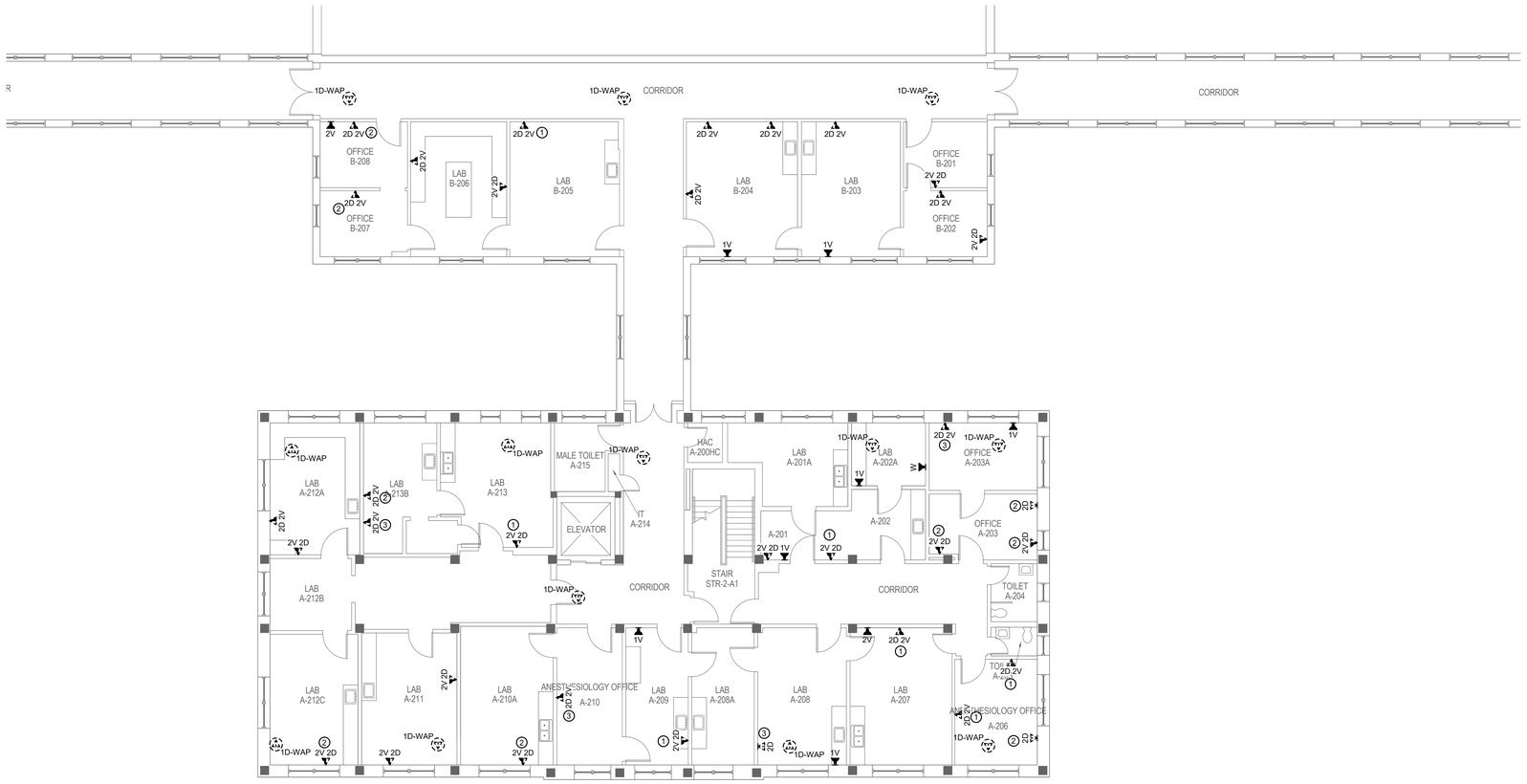

1 BUILDING 70 SECOND FLOOR DEMOLITION PLAN - TECHNOLOGY - AREA A

1/8" = 1'-0"

TRUE NORTH
PLAN NORTH

Revisions:	Date:
35% SCHEMATIC DESIGN SUBMISSION	5.17.21
65% DESIGN DEVELOPMENT SUBMISSION	6.15.21
65% DESIGN DEVELOPMENT RESUBMISSION	8.25.21

CONSULTANT

IMEG
The FUTURE. Built Smarter www.imegcorp.com
15 SUNNEN DRIVE
SUITE 104
ST. LOUIS, MO 63143
P: 314.645.1132 F: 314.645.1173
PROJECT #18004375.03

ARCHITECT/ENGINEER OF RECORD

Romanyk Consulting
Focusing on what matters
Romanyk Consulting Corp. www.romanykconsulting.com
3308 Preston Road, Suite 350-164, Plano, Texas 75093

STAMP

REGISTERED COMMUNICATIONS DISTRIBUTION DESIGNER
Bicsi
DAVID LARSON
BICSI ID # 105098
EXPIRES 12-31-25
RCDD

Office of Construction and Facilities Management

VA U.S. Department of Veterans Affairs

Drawing Title: BUILDING 70 SECOND FLOOR DEMO PLAN - TECHNOLOGY - AREA A	Phase: FINAL BID DOCUMENTS	Project Title: EHRM INFRASTRUCTURE UPGRADES - MILWAUKEE, WI	Project Number: 695-21-700
Approved:	Sprinklered: FULLY SPRINKLERED	Location: 5000 W. NATIONAL AVENUE MILWAUKEE, WI	Building Number: 70
		Issue Date: SEPTEMBER 05, 2025 / Checked: PHINIE / Drawn: MAIBEJ	Drawing Number: 70-TD102A

VA FORM 08 - 6231

Autodesk Docs://OCFM East - Milwaukee EHRM (R24)/T24_18004375.03_VA MilwEHRM_C.rvt

9/3/2025 3:56:08 PM

GENERAL NOTES:

1. NO WORK SHOWN ON THIS SHEET. SHEET SHOWN FOR REFERENCE ONLY.

1 BUILDING 70 SECOND FLOOR DEMOLITION PLAN - TECHNOLOGY - AREA B
1/8" = 1'-0"

TRUE NORTH
PLAN NORTH

35% SCHEMATIC DESIGN SUBMISSION	5.17.21
65% DESIGN DEVELOPMENT SUBMISSION	6.15.21
65% DESIGN DEVELOPMENT RESUBMISSION	8.25.21
Revisions:	Date:

CONSULTANT

IMEG
The FUTURE. Built Smarter. www.imegcorp.com
15 SUNNEN DRIVE
SUITE 104
ST. LOUIS, MO 63143
P: 314.645.1132 F: 314.645.1173
PROJECT #18004375.03

ARCHITECT/ENGINEER OF RECORD

Romanyk Consulting
Focusing on what matters
Romanyk Consulting Corp. www.romanykconsulting.com
3308 Preston Road, Suite 350-164, Plano, Texas 75093

STAMP

REGISTERED COMMUNICATIONS DISTRIBUTION DESIGNER
Bicsi
DAVID LARSON
BICSI ID # 105098
Expires 12-31-25
RCDD

Office of Construction and Facilities Management

VA U.S. Department of Veterans Affairs

Drawing Title: BUILDING 70 SECOND FLOOR DEMO PLAN - TECHNOLOGY - AREA B

Approved:

Phase: FINAL BID DOCUMENTS

Sprinklered: FULLY SPRINKLERED

Project Title: EHRM INFRASTRUCTURE UPGRADES - MILWAUKEE, WI

Location: 5000 W. NATIONAL AVENUE MILWAUKEE, WI

Issue Date: SEPTEMBER 05, 2025

Checked: PHINIE

Drawn: MAIBEJ

Project Number: 695-21-700

Building Number: 70

Drawing Number: 70-TD102B

VA FORM 08 - 6231

Autodesk Docs://OCFM East - Milwaukee EHRM (R24)/T24_18004375.03_VA MilwEHRM_C.rvt

9/3/2025 3:56:09 PM

Graphic Scale: 1 1/2" = 1'-0"
Graphic Scale: 3/4" = 1'-0"
Graphic Scale: 1" = 1'-0"
Graphic Scale: 3/8" = 1'-0"
Graphic Scale: 1/2" = 1'-0"
Graphic Scale: 3/32" = 1'-0"
Graphic Scale: 1/4" = 1'-0"
Graphic Scale: 1/8" = 1'-0"
Graphic Scale: 1/16" = 1'-0"

SHEET NOTES:

1. REMOVE ALL NETWORK CABLING TO POINTS OF TERMINATION IN ASSOCIATED TELECOM ROOMS. REFER TO FLOOR PLANS AND SHEET T1001 FOR TR ROOM LOCATIONS.
2. REFER TO ARCHITECTURAL PHASING PLANS FOR WHEN EXISTING CABLING IS ALLOWED TO BE DEMOLISHED.
3. FOR ALL EXISTING WIRELESS ACCESS POINTS AND SURVEILLANCE CAMERAS, DEVICES SHALL REMAIN. SCOPE OF WORK INCLUDES CABLE REPLACEMENT ONLY. COORDINATE WITH COR FOR ANY DOWNTIME OF DEVICES.
4. EXISTING LOCATIONS OF WORK AREA OUTLETS SHOWN ON THIS SHEET MAY NOT NECESSARILY BE IN THE EXACT LOCATION AS IDENTIFIED.

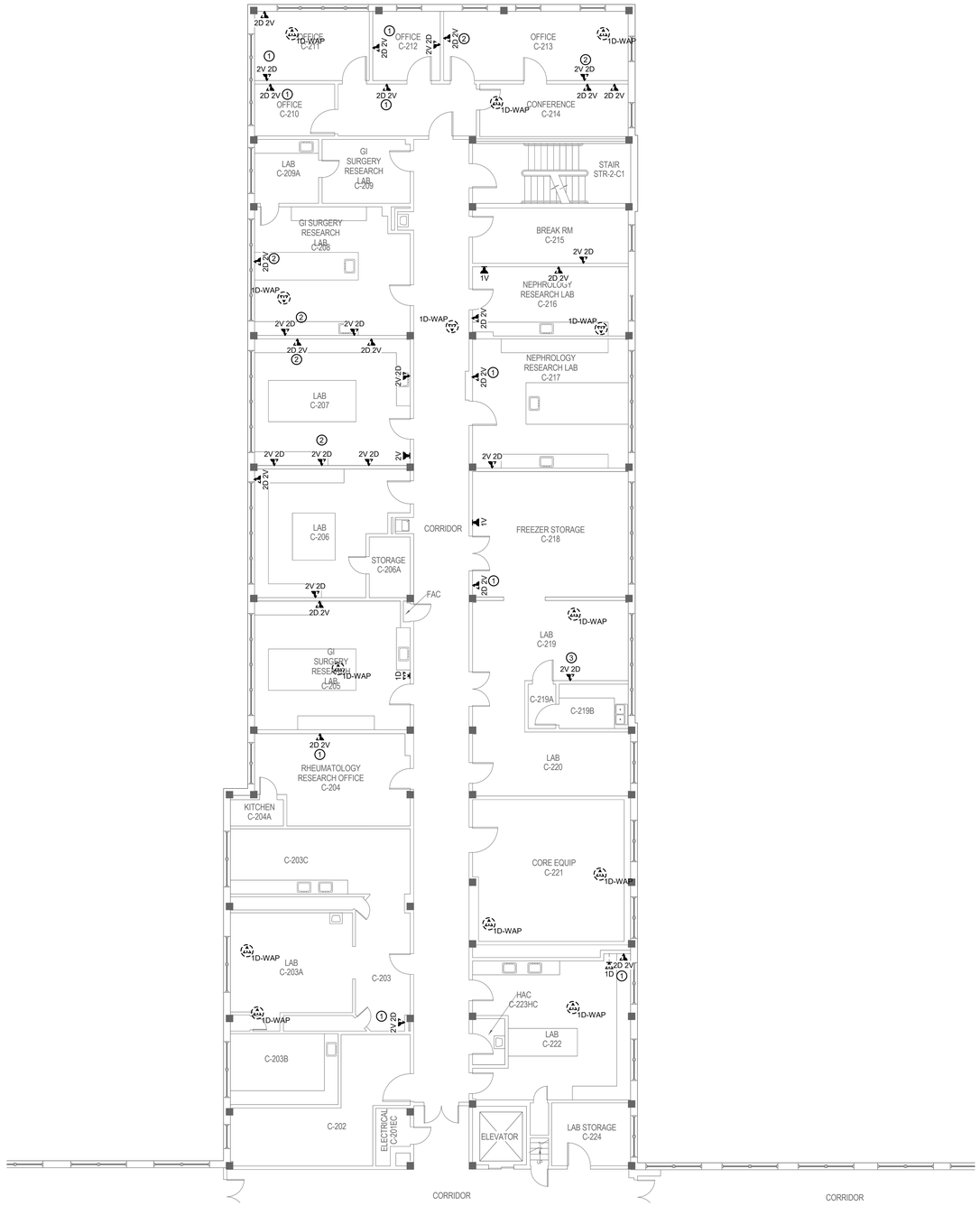

1 BUILDING 70 SECOND FLOOR DEMOLITION PLAN - TECHNOLOGY - AREA C NORTH

1/8" = 1'-0"

TRUE NORTH
PLAN NORTH

Revisions:	Date:
35% SCHEMATIC DESIGN SUBMISSION	5.17.21
65% DESIGN DEVELOPMENT SUBMISSION	6.15.21
65% DESIGN DEVELOPMENT RESUBMISSION	8.25.21

CONSULTANT

IMEG
The FUTURE. Built Smarter www.imegcorp.com
15 SUNNEN DRIVE
SUITE 104
ST. LOUIS, MO 63143
P: 314.645.1132 F: 314.645.1173
PROJECT #18004375.03

ARCHITECT/ENGINEER OF RECORD

Romanyk Consulting
Focusing on what matters
Romanyk Consulting Corp. www.romanykconsulting.com
3308 Preston Road, Suite 350-164, Plano, Texas 75093

STAMP

REGISTERED COMMUNICATIONS DISTRIBUTION DESIGNER
Bicsi
DAVID LARSON
BICSI ID # 106098
EXPIRES 12-31-25
RCDD

Office of Construction and Facilities Management
VA U.S. Department of Veterans Affairs

Drawing Title BUILDING 70 SECOND FLOOR DEMO PLAN - TECHNOLOGY - AREA C NORTH	**Phase** FINAL BID DOCUMENTS	**Project Title** EHRM INFRASTRUCTURE UPGRADES - MILWAUKEE, WI	**Project Number** 695-21-700
			Building Number 70
Approved:	**Sprinklered** FULLY SPRINKLERED	**Location** 5000 W. NATIONAL AVENUE MILWAUKEE, WI	**Drawing Number** 70-TD102C-N
		Issue Date SEPTEMBER 05, 2025 / **Checked** PHINIE / **Drawn** MAIBEJ	

VA FORM 08 - 6231

Autodesk Docs://OCFM East - Milwaukee EHRM (R24)/T24_18004375.03_VA MilwEHRM_C.rvt

9/3/2025 3:56:10 PM

Graphic Scale: 1/16" = 1'-0"
Graphic Scale: 1/8" = 1'-0"
Graphic Scale: 3/32" = 1'-0"
Graphic Scale: 1/4" = 1'-0"
Graphic Scale: 3/8" = 1'-0"
Graphic Scale: 1/2" = 1'-0"
Graphic Scale: 3/4" = 1'-0"
Graphic Scale: 1" = 1'-0"
Graphic Scale: 1 1/2" = 1'-0"

SHEET NOTES:

1. REMOVE ALL NETWORK CABLING TO POINTS OF TERMINATION IN ASSOCIATED TELECOM ROOMS. REFER TO FLOOR PLANS AND SHEET T1001 FOR TR ROOM LOCATIONS.
2. REFER TO ARCHITECTURAL PHASING PLANS FOR WHEN EXISTING CABLING IS ALLOWED TO BE DEMOLISHED.
3. FOR ALL EXISTING WIRELESS ACCESS POINTS AND SURVEILLANCE CAMERAS, DEVICES SHALL REMAIN. SCOPE OF WORK INCLUDES CABLE REPLACEMENT ONLY. COORDINATE WITH COR FOR ANY DOWNTIME OF DEVICES.
4. EXISTING LOCATIONS OF WORK AREA OUTLETS SHOWN ON THIS SHEET MAY NOT NECESSARILY BE IN THE EXACT LOCATION AS IDENTIFIED.

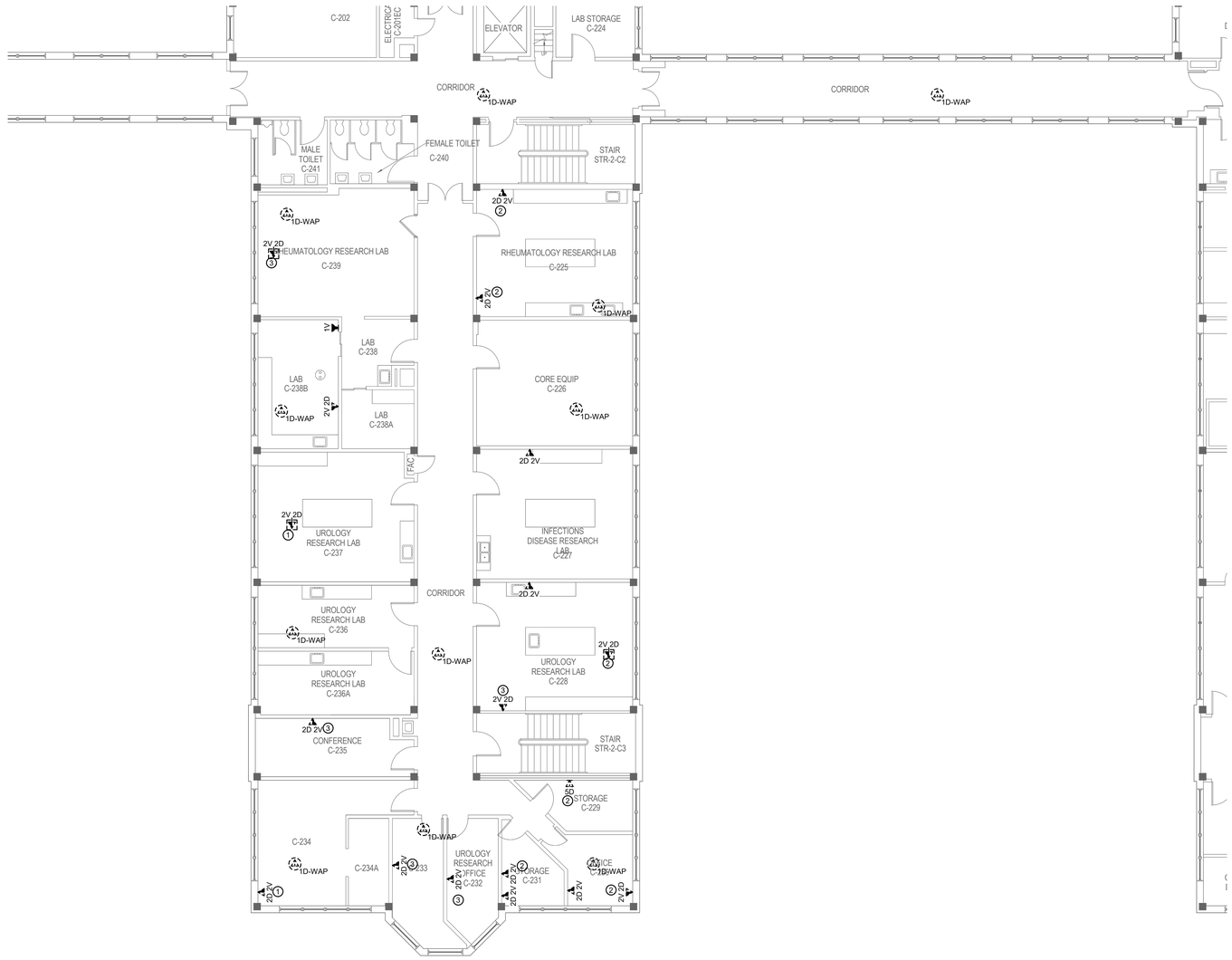

1 BUILDING 70 SECOND FLOOR DEMOLITION PLAN - TECHNOLOGY - AREA C SOUTH

1/8" = 1'-0"

TRUE NORTH
PLAN NORTH

Revisions:	Date:
35% SCHEMATIC DESIGN SUBMISSION	5.17.21
65% DESIGN DEVELOPMENT SUBMISSION	6.15.21
65% DESIGN DEVELOPMENT RESUBMISSION	8.25.21

CONSULTANT

IMEG
The FUTURE. Built Smarter www.imegcorp.com
15 SUNNEN DRIVE
SUITE 104
ST. LOUIS, MO 63143
P: 314.645.1132 F: 314.645.1173
PROJECT #18004375.03

ARCHITECT/ENGINEER OF RECORD

Romanyk Consulting
Focusing on what matters
Romanyk Consulting Corp. www.romanykconsulting.com
3308 Preston Road, Suite 350-164, Plano, Texas 75093

STAMP

REGISTERED COMMUNICATIONS DISTRIBUTION DESIGNER
Bicsi
DAVID LARSON
BICSI ID # 1050598
Expires 12-31-25
RCDD

Office of Construction and Facilities Management

VA U.S. Department of Veterans Affairs

Drawing Title: BUILDING 70 SECOND FLOOR DEMO PLAN - TECHNOLOGY - AREA C SOUTH	Phase: FINAL BID DOCUMENTS	Project Title: EHRM INFRASTRUCTURE UPGRADES - MILWAUKEE, WI	Project Number: 695-21-700
Approved:	Sprinklered: FULLY SPRINKLERED	Location: 5000 W. NATIONAL AVENUE MILWAUKEE, WI	Building Number: 70
		Issue Date: SEPTEMBER 05, 2025 / Checked: PHINIE / Drawn: MAIBEJ	Drawing Number: 70-TD102C-S

VA FORM 08 - 6231

Autodesk Docs://OCFM East - Milwaukee EHRM (R24)/T24_18004375.03_VA MilwEHRM_C.rvt

9/3/2025 3:56:11 PM

Graphic Scale: 1/16" = 1'-0"
Graphic Scale: 1/8" = 1'-0"
Graphic Scale: 3/32" = 1'-0"
Graphic Scale: 1/4" = 1'-0"
Graphic Scale: 3/8" = 1'-0"
Graphic Scale: 1/2" = 1'-0"
Graphic Scale: 3/4" = 1'-0"
Graphic Scale: 1" = 1'-0"
Graphic Scale: 1 1/2" = 1'-0"

SHEET NOTES:

1. REMOVE ALL NETWORK CABLING TO POINTS OF TERMINATION IN ASSOCIATED TELECOM ROOMS. REFER TO FLOOR PLANS AND SHEET T1001 FOR TR ROOM LOCATIONS.
2. REFER TO ARCHITECTURAL PHASING PLANS FOR WHEN EXISTING CABLING IS ALLOWED TO BE DEMOLISHED.
3. FOR ALL EXISTING WIRELESS ACCESS POINTS AND SURVEILLANCE CAMERAS, DEVICES SHALL REMAIN. SCOPE OF WORK INCLUDES CABLE REPLACEMENT ONLY. COORDINATE WITH COR FOR ANY DOWNTIME OF DEVICES.
4. EXISTING LOCATIONS OF WORK AREA OUTLETS SHOWN ON THIS SHEET MAY NOT NECESSARILY BE IN THE EXACT LOCATION AS IDENTIFIED.

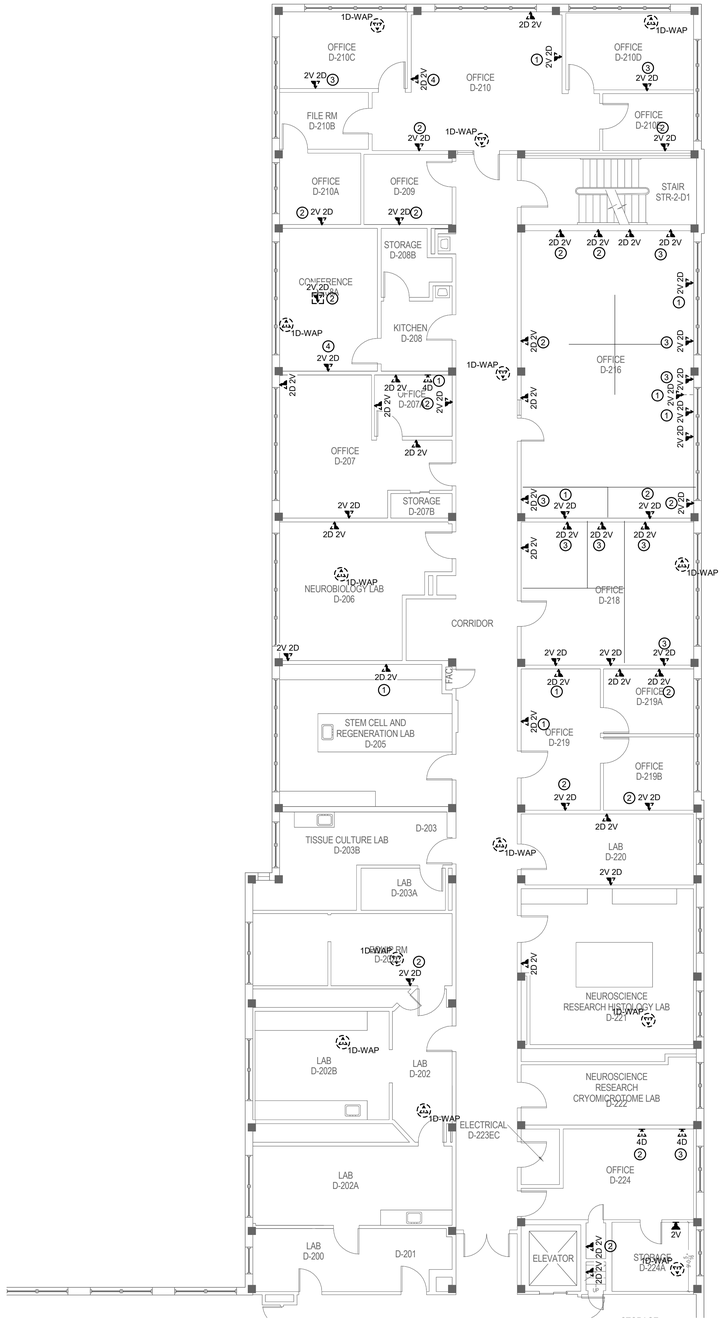

1 BUILDING 70 SECOND FLOOR DEMOLITION PLAN - TECHNOLOGY - AREA D NORTH

1/8" = 1'-0"

TRUE NORTH
PLAN NORTH

Revisions:	Date:
35% SCHEMATIC DESIGN SUBMISSION	5.17.21
65% DESIGN DEVELOPMENT SUBMISSION	6.15.21
65% DESIGN DEVELOPMENT RESUBMISSION	8.25.21

CONSULTANT

IMEG
The FUTURE. Built Smarter www.imegcorp.com
15 SUNNEN DRIVE
SUITE 104
ST. LOUIS, MO 63143
P: 314.645.1132 F: 314.645.1173
PROJECT #18004375.03

ARCHITECT/ENGINEER OF RECORD

Romanyk Consulting
Focusing on what matters
Romanyk Consulting Corp. www.romanykconsulting.com
3308 Preston Road, Suite 350-164, Plano, Texas 75093

STAMP

REGISTERED COMMUNICATIONS DISTRIBUTION DESIGNER
Bicsi
DAVID LARSON
BICSI ID # 106098
EXPIRES 12-31-25
RCDD

Office of Construction and Facilities Management

VA U.S. Department of Veterans Affairs

Drawing Title	BUILDING 70 SECOND FLOOR DEMO PLAN - TECHNOLOGY - AREA D NORTH
Approved:	
Phase	FINAL BID DOCUMENTS
Sprinklered	FULLY SPRINKLERED
Project Title	EHRM INFRASTRUCTURE UPGRADES - MILWAUKEE, WI
Location	5000 W. NATIONAL AVENUE MILWAUKEE, WI
Issue Date	SEPTEMBER 05, 2025
Checked	PHINIE
Drawn	MAIBEJ
Project Number	695-21-700
Building Number	70
Drawing Number	70-TD102D-N

VA FORM 08 - 6231

Autodesk Docs://OCFM East - Milwaukee EHRM (R24)/T24_18004375.03_VA MilwEHRM_C.rvt
9/3/2025 3:56:13 PM

SHEET NOTES:

1. REMOVE ALL NETWORK CABLING TO POINTS OF TERMINATION IN ASSOCIATED TELECOM ROOMS. REFER TO FLOOR PLANS AND SHEET T1001 FOR TR ROOM LOCATIONS.
2. REFER TO ARCHITECTURAL PHASING PLANS FOR WHEN EXISTING CABLING IS ALLOWED TO BE DEMOLISHED.
3. FOR ALL EXISTING WIRELESS ACCESS POINTS AND SURVEILLANCE CAMERAS, DEVICES SHALL REMAIN. SCOPE OF WORK INCLUDES CABLE REPLACEMENT ONLY. COORDINATE WITH COR FOR ANY DOWNTIME OF DEVICES.
4. EXISTING LOCATIONS OF WORK AREA OUTLETS SHOWN ON THIS SHEET MAY NOT NECESSARILY BE IN THE EXACT LOCATION AS IDENTIFIED.

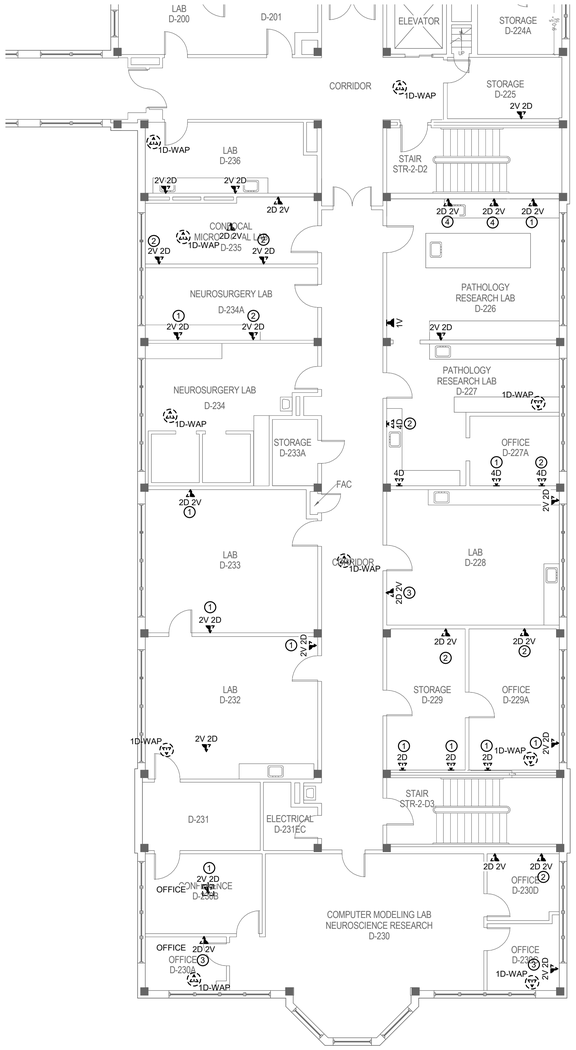

1 BUILDING 70 SECOND FLOOR DEMOLITION PLAN - TECHNOLOGY - AREA D SOUTH

1/8" = 1'-0"

TRUE NORTH
PLAN NORTH

Revisions:	Date:
35% SCHEMATIC DESIGN SUBMISSION	5.17.21
65% DESIGN DEVELOPMENT SUBMISSION	6.15.21
65% DESIGN DEVELOPMENT RESUBMISSION	8.25.21

CONSULTANT

IMEG
The FUTURE. Built Smarter www.imegcorp.com
15 SUNNEN DRIVE
SUITE 104
ST. LOUIS, MO 63143
P: 314.645.1132 F: 314.645.1173
PROJECT #18004375.03

ARCHITECT/ENGINEER OF RECORD

Romanyk Consulting
Focusing on what matters
Romanyk Consulting Corp. www.romanykconsulting.com
3308 Preston Road, Suite 350-164, Plano, Texas 75093

STAMP

REGISTERED COMMUNICATIONS DISTRIBUTION DESIGNER
Bicsi
DAVID LARSON
BICSI ID # 106098
EXPIRES 12-31-25
RCDD

Office of Construction and Facilities Management
VA U.S. Department of Veterans Affairs

Drawing Title: BUILDING 70 SECOND FLOOR DEMO PLAN - TECHNOLOGY - AREA D SOUTH	Phase: FINAL BID DOCUMENTS	Project Title: EHRM INFRASTRUCTURE UPGRADES - MILWAUKEE, WI		Project Number: 695-21-700
				Building Number: 70
Approved:	Sprinklered: FULLY SPRINKLERED	Location: 5000 W. NATIONAL AVENUE MILWAUKEE, WI		Drawing Number: 70-TD102D-S
		Issue Date: SEPTEMBER 05, 2025	Checked: PHINIE	Drawn: MAIBEJ

VA FORM 08 - 6231

Autodesk Docs://OCFM East - Milwaukee EHRM (R24)/T24_18004375.03_VA MilwEHRM_C.rvt

9/3/2025 3:56:14 PM

SHEET NOTES:

1. REMOVE ALL NETWORK CABLING TO POINTS OF TERMINATION IN ASSOCIATED TELECOM ROOMS. REFER TO FLOOR PLANS AND SHEET T1001 FOR TR ROOM LOCATIONS.
2. REFER TO ARCHITECTURAL PHASING PLANS FOR WHEN EXISTING CABLING IS ALLOWED TO BE DEMOLISHED.
3. FOR ALL EXISTING WIRELESS ACCESS POINTS AND SURVEILLANCE CAMERAS, DEVICES SHALL REMAIN. SCOPE OF WORK INCLUDES CABLE REPLACEMENT ONLY. COORDINATE WITH COR FOR ANY DOWNTIME OF DEVICES.
4. EXISTING LOCATIONS OF WORK AREA OUTLETS SHOWN ON THIS SHEET MAY NOT NECESSARILY BE IN THE EXACT LOCATION AS IDENTIFIED.

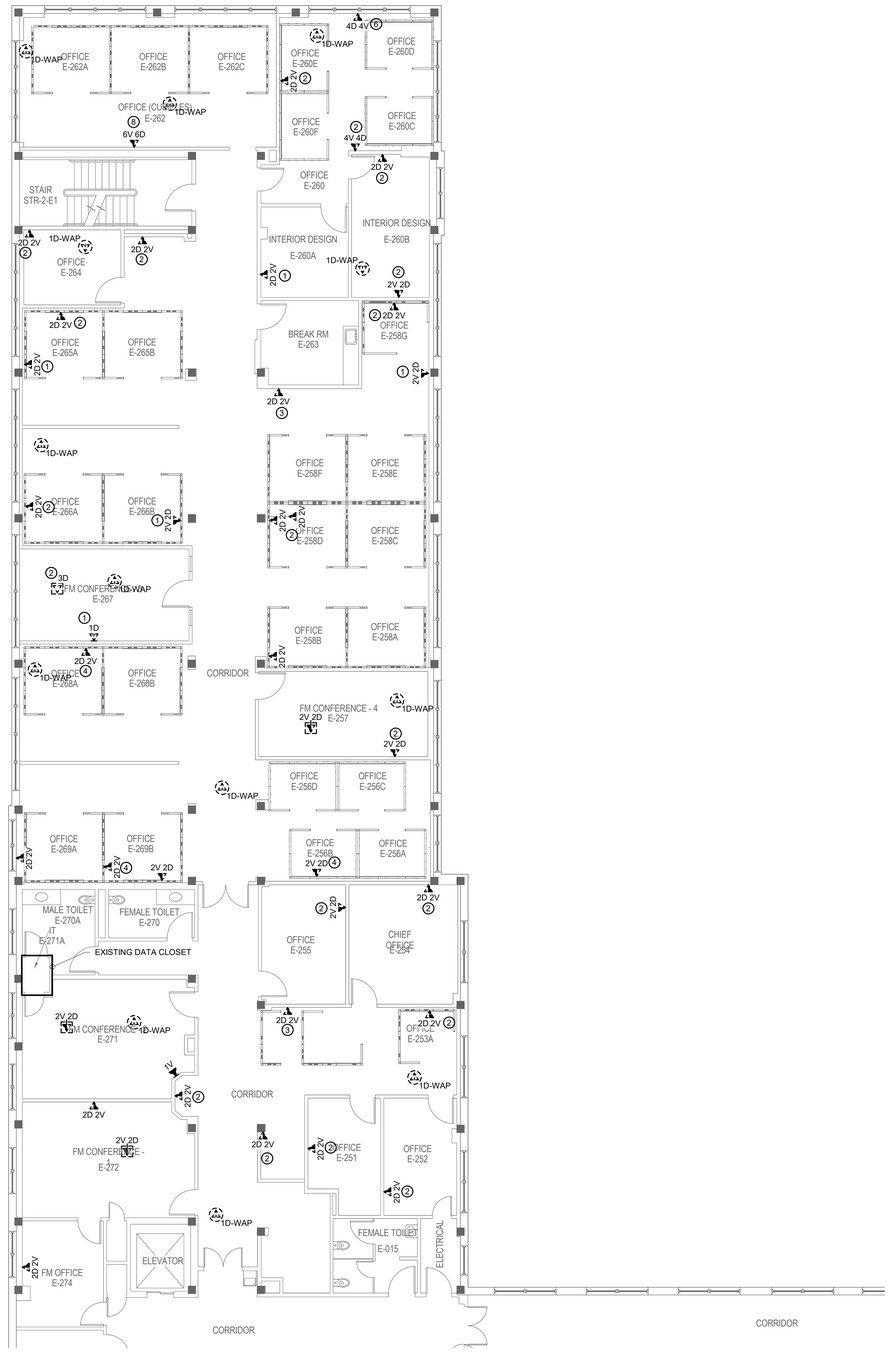

1 BUILDING 70 SECOND FLOOR DEMOLITION PLAN - TECHNOLOGY - AREA E NORTH

1/8" = 1'-0"

TRUE NORTH
PLAN NORTH

35% SCHEMATIC DESIGN SUBMISSION	5.17.21
65% DESIGN DEVELOPMENT SUBMISSION	6.15.21
65% DESIGN DEVELOPMENT RESUBMISSION	8.25.21
Revisions:	Date:

CONSULTANT

IMEG
The FUTURE. Built Smarter www.imegcorp.com
15 SUNNEN DRIVE
SUITE 104
ST. LOUIS, MO 63143
P: 314.645.1132 F: 314.645.1173
PROJECT #18004375.03

ARCHITECT/ENGINEER OF RECORD

Romanyk Consulting
Focusing on what matters
Romanyk Consulting Corp. www.romanykconsulting.com
3308 Preston Road, Suite 350-164, Plano, Texas 75093

STAMP

REGISTERED COMMUNICATIONS DISTRIBUTION DESIGNER
Bicsi
DAVID LARSON
BICSI ID # 105098
EXPIRES 12-31-25
RCDD

Office of Construction and Facilities Management

VA U.S. Department of Veterans Affairs

Drawing Title: BUILDING 70 SECOND FLOOR DEMO PLAN - TECHNOLOGY - AREA E NORTH	Phase: FINAL BID DOCUMENTS	Project Title: EHRM INFRASTRUCTURE UPGRADES - MILWAUKEE, WI	Project Number: 695-21-700
			Building Number: 70
Approved:	Sprinklered: FULLY SPRINKLERED	Location: 5000 W. NATIONAL AVENUE MILWAUKEE, WI	Drawing Number: 70-TD102E-N
		Issue Date: SEPTEMBER 05, 2025 / Checked: PHINIE / Drawn: MAIBEJ	

VA FORM 08 - 6231

Autodesk Docs://OCFM East - Milwaukee EHRM (R24)/T24_18004375.03_VA MilwEHRM_C.rvt
9/3/2025 3:56:16 PM

SHEET NOTES:

1. REMOVE ALL NETWORK CABLING TO POINTS OF TERMINATION IN ASSOCIATED TELECOM ROOMS. REFER TO FLOOR PLANS AND SHEET T1001 FOR TR ROOM LOCATIONS.
2. REFER TO ARCHITECTURAL PHASING PLANS FOR WHEN EXISTING CABLING IS ALLOWED TO BE DEMOLISHED.
3. FOR ALL EXISTING WIRELESS ACCESS POINTS AND SURVEILLANCE CAMERAS, DEVICES SHALL REMAIN. SCOPE OF WORK INCLUDES CABLE REPLACEMENT ONLY. COORDINATE WITH COR FOR ANY DOWNTIME OF DEVICES.
4. EXISTING LOCATIONS OF WORK AREA OUTLETS SHOWN ON THIS SHEET MAY NOT NECESSARILY BE IN THE EXACT LOCATION AS IDENTIFIED.

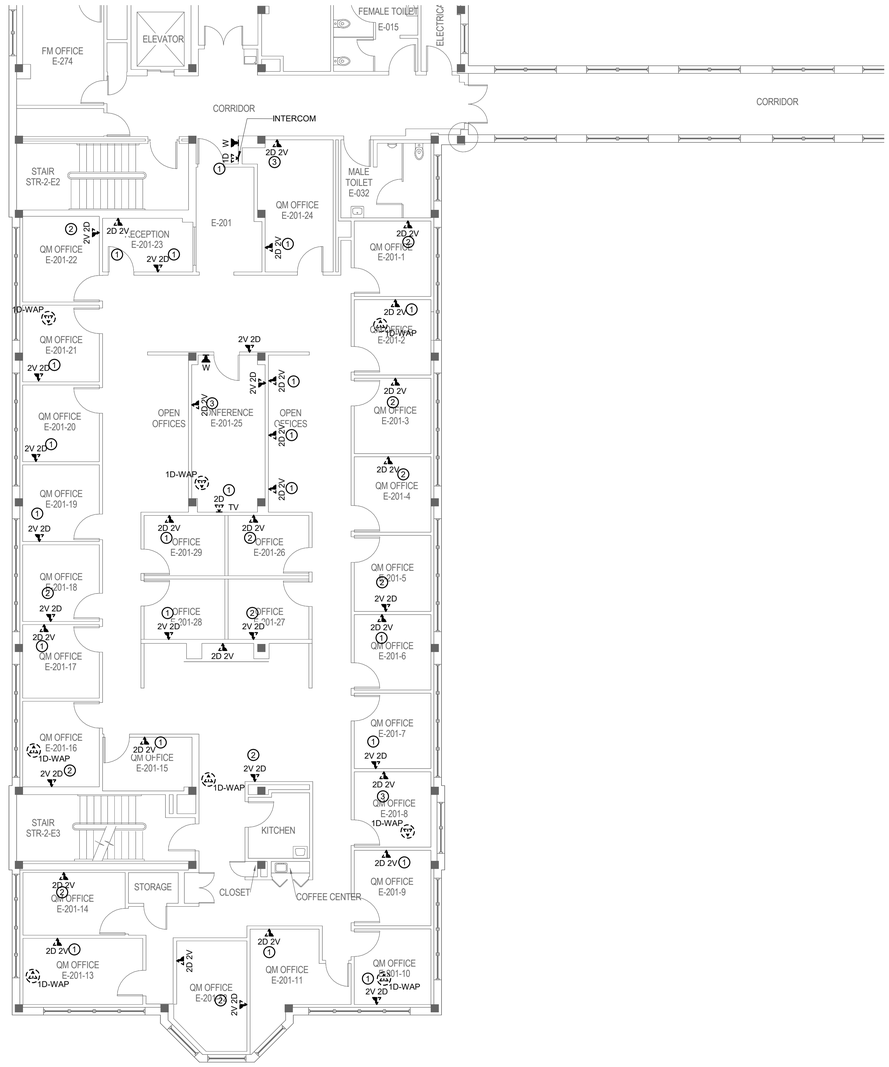

1 BUILDING 70 SECOND FLOOR DEMOLITION PLAN - TECHNOLOGY - AREA E SOUTH

1/8" = 1'-0"

TRUE NORTH
PLAN NORTH

35% SCHEMATIC DESIGN SUBMISSION	5.17.21
65% DESIGN DEVELOPMENT SUBMISSION	6.15.21
65% DESIGN DEVELOPMENT RESUBMISSION	8.25.21
Revisions:	Date:

CONSULTANT

IMEG
The FUTURE. Built Smarter www.imegcorp.com
15 SUNNEN DRIVE
SUITE 104
ST. LOUIS, MO 63143
P: 314.645.1132 F: 314.645.1173
PROJECT #18004375.03

ARCHITECT/ENGINEER OF RECORD

Romanyk Consulting
Focusing on what matters
Romanyk Consulting Corp. www.romanykconsulting.com
3308 Preston Road, Suite 350-164, Plano, Texas 75093

STAMP

REGISTERED COMMUNICATIONS DISTRIBUTION DESIGNER
Bicsi
DAVID LARSON
BICSI ID # 105098
EXPIRES 12-31-25
RCDD

Office of Construction and Facilities Management

VA U.S. Department of Veterans Affairs

Drawing Title: BUILDING 70 SECOND FLOOR DEMO PLAN - TECHNOLOGY - AREA E SOUTH	Phase: FINAL BID DOCUMENTS	Project Title: EHRM INFRASTRUCTURE UPGRADES - MILWAUKEE, WI		Project Number: 695-21-700
Approved:	Sprinklered: FULLY SPRINKLERED	Location: 5000 W. NATIONAL AVENUE MILWAUKEE, WI		Building Number: 70
		Issue Date: SEPTEMBER 05, 2025	Checked: PHINIE / Drawn: MAIBEJ	Drawing Number: 70-TD102E-S

VA FORM 08 - 6231

Autodesk Docs://OCFM East - Milwaukee EHRM (R24)T24_18004375.03_VA MilwEHRM_C.rvt

9/3/2025 3:56:17 PM

SHEET NOTES:

1. REMOVE ALL NETWORK CABLING TO POINTS OF TERMINATION IN ASSOCIATED TELECOM ROOMS. REFER TO FLOOR PLANS AND SHEET T1001 FOR TR ROOM LOCATIONS.
2. REFER TO ARCHITECTURAL PHASING PLANS FOR WHEN EXISTING CABLING IS ALLOWED TO BE DEMOLISHED.
3. FOR ALL EXISTING WIRELESS ACCESS POINTS AND SURVEILLANCE CAMERAS, DEVICES SHALL REMAIN. SCOPE OF WORK INCLUDES CABLE REPLACEMENT ONLY. COORDINATE WITH COR FOR ANY DOWNTIME OF DEVICES.
4. EXISTING LOCATIONS OF WORK AREA OUTLETS SHOWN ON THIS SHEET MAY NOT NECESSARILY BE IN THE EXACT LOCATION AS IDENTIFIED.

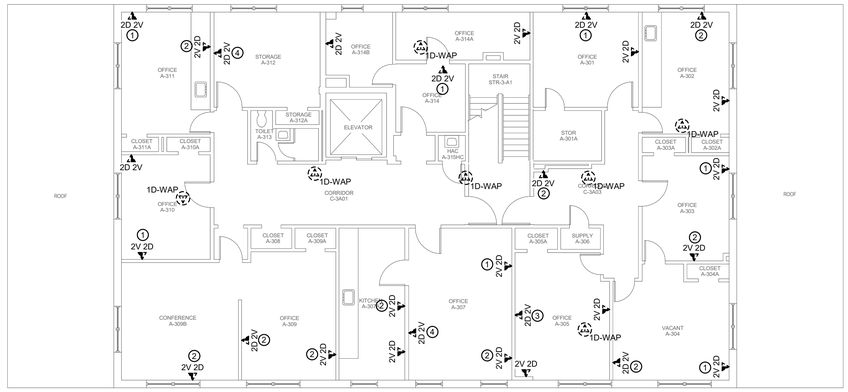

1 BUILDING 70 THIRD FLOOR DEMOLITION PLAN - TECHNOLOGY

1/8" = 1'-0"

TRUE NORTH
PLAN NORTH

35% SCHEMATIC DESIGN SUBMISSION	5.17.21
65% DESIGN DEVELOPMENT SUBMISSION	6.15.21
65% DESIGN DEVELOPMENT RESUBMISSION	8.25.21
Revisions:	Date:

CONSULTANT

IMEG
The FUTURE. Built Smarter. www.imegcorp.com
15 SUNNEN DRIVE
SUITE 104
ST. LOUIS, MO 63143
P: 314.645.1132 F: 314.645.1173
PROJECT #18004375.03

ARCHITECT/ENGINEER OF RECORD

Romanyk Consulting
Focusing on what matters
Romanyk Consulting Corp. www.romanykconsulting.com
3308 Preston Road, Suite 350-164, Plano, Texas 75093

STAMP

REGISTERED COMMUNICATIONS DISTRIBUTION DESIGNER
BICSI
DAVID LARSON
BICSI ID # 106098
EXPIRES 12-31-25
RCDD

Office of Construction and Facilities Management

VA U.S. Department of Veterans Affairs

Drawing Title: BUILDING 70 THIRD FLOOR DEMO PLAN - TECHNOLOGY

Approved:

Phase: FINAL BID DOCUMENTS

Sprinklered: FULLY SPRINKLERED

Project Title: EHRM INFRASTRUCTURE UPGRADES - MILWAUKEE, WI

Location: 5000 W. NATIONAL AVENUE MILWAUKEE, WI

Issue Date: SEPTEMBER 05, 2025 | Checked: PHINIE | Drawn: MAIBEJ

Project Number: 695-21-700

Building Number: 70

Drawing Number: 70-TD103

VA FORM 08 - 6231

Autodesk Docs://OCFM East - Milwaukee EHRM (R24)/T24_18004375.03_VA MilwEHRM_C.rvt

9/3/2025 3:56:18 PM

SHEET NOTES:

1. REFER TO INDIVIDUAL AREA BUILDING DEMO FLOOR PLANS FOR ADDITIONAL INFORMATION.
2. THESE DRAWINGS MAKE THE BEST ATTEMPT TO IDENTIFY EXISTING DATA DROPS/WORK AREA OUTLETS. AS LONG AS THE TOTAL NEWLY INSTALLED DATA DROP COUNT DOES NOT VARY +/- 10% IDENTIFIED ON THESE DRAWINGS, THE CONTRACTOR'S SCOPE SHALL BE UNCHANGED.
3. NEW WORK AREA OUTLETS SHALL BE LOCATED IN EXISTING BOXES. WORK AREA OUTLETS SHOWN ON THIS SHEET MAY NOT BE IN THE EXACT LOCATION AS IDENTIFIED.

KEYNOTES: (#)

1. EXISTING MANHOLE. EXISTING PATHWAY TO BUILDING 123 TO REMAIN. PROTECT IN PLACE.
2. TWO (2) 4" PATHWAYS TO ABOVE.

1 BUILDING 70 BASEMENT OVERALL PLAN - TECHNOLOGY

1" = 20'-0"

TRUE NORTH
PLAN NORTH

0' 10' 20' 40'
Graphic Scale : 1" = 20'-0"

35% SCHEMATIC DESIGN SUBMISSION	5.17.21
65% DESIGN DEVELOPMENT SUBMISSION	6.15.21
65% DESIGN DEVELOPMENT RESUBMISSION	8.25.21
Revisions:	Date:

CONSULTANT

IMEG
The FUTURE. Built Smarter www.imegcorp.com
15 SUNNEN DRIVE
SUITE 104
ST. LOUIS, MO 63143
P: 314.645.1132 F: 314.645.1173
PROJECT #18004375.03

ARCHITECT/ENGINEER OF RECORD

Romanyk Consulting
Focusing on what matters
Romanyk Consulting Corp. www.romanykconsulting.com
3308 Preston Road, Suite 350-164, Plano, Texas 75093

STAMP

REGISTERED COMMUNICATIONS DISTRIBUTION DESIGNER
Bicsi
DAVID LARSON
BICSI ID # 106098
Expires 12-31-25
RCDD

Office of Construction and Facilities Management

VA U.S. Department of Veterans Affairs

Drawing Title: BUILDING 70 BASEMENT OVERALL PLAN - TECHNOLOGY	Phase: FINAL BID DOCUMENTS	Project Title: EHRM INFRASTRUCTURE UPGRADES - MILWAUKEE, WI	Project Number: 695-21-700
Approved:	Sprinklered: FULLY SPRINKLERED	Location: 5000 W. NATIONAL AVENUE MILWAUKEE, WI	Building Number: 70
		Issue Date: SEPTEMBER 05, 2025 / Checked: PHINIE / Drawn: MAIBEJ	Drawing Number: 70-TN100

VA FORM 08 - 6231

Autodesk Docs://OCFM East - Milwaukee EHRM (R24)/T24_18004375.03_VA MilwEHRM_C.rvt
9/3/2025 3:56:19 PM

GENERAL NOTES:

1. REFER TO 1/TN400 FOR TECHNOLOGY ROUGH IN DETAIL.
2. ALL NETWORK CABLES ON THIS SHEET SHALL TERMINATE IN TR-70-B-159.
3. CONTRACTOR TO PROVIDE NEW J-HOOK ROUTES FOR ALL NEW CABLING. J-HOOK SIZE AND QUANTITY TO BE PER MANUFACTURER RECOMMENDATIONS.
4. REFER TO TN500-TN509 FOR RISER DIAGRAMS.
5. REFER TO SHEET TN402 FOR PENETRATION DETAILS.
6. THESE DRAWINGS MAKE THE BEST ATTEMPT TO IDENTIFY EXISTING DATA DROPS/WORK AREA OUTLETS. AS LONG AS THE TOTAL NEWLY INSTALLED DATA DROP COUNT DOES NOT VARY +/- 10% IDENTIFIED ON THESE DRAWINGS, THE CONTRACTOR'S SCOPE SHALL BE UNCHANGED.
7. NEW WORK AREA OUTLETS SHALL BE LOCATED IN EXISTING BOXES. WORK AREA OUTLETS SHOWN ON THIS SHEET MAY NOT BE IN THE EXACT LOCATION AS IDENTIFIED.

KEYNOTES: (#)

1. (2) 4" PATHWAYS FROM LEVEL ABOVE.

1 BUILDING 70 BASEMENT PLAN - TECHNOLOGY - AREA A

1/8" = 1'-0"

TRUE NORTH
PLAN NORTH

35% SCHEMATIC DESIGN SUBMISSION	5.17.21
65% DESIGN DEVELOPMENT SUBMISSION	6.15.21
65% DESIGN DEVELOPMENT RESUBMISSION	8.25.21
Revisions:	Date:

CONSULTANT

IMEG
The FUTURE. Built Smarter. www.imegcorp.com
15 SUNNEN DRIVE
SUITE 104
ST. LOUIS, MO 63143
P: 314.645.1132 F: 314.645.1173
PROJECT #18004375.03

ARCHITECT/ENGINEER OF RECORD

Romanyk Consulting
Focusing on what matters
Romanyk Consulting Corp. www.romanykconsulting.com
3308 Preston Road, Suite 350-164, Plano, Texas 75093

STAMP

REGISTERED COMMUNICATIONS DISTRIBUTION DESIGNER
Bicsi
DAVID LARSON
BICSI ID # 106098
Expires 12-31-25
RCDD

Office of Construction and Facilities Management

VA U.S. Department of Veterans Affairs

Drawing Title: BUILDING 70 BASEMENT PLAN - TECHNOLOGY - AREA A

Approved:

Phase: FINAL BID DOCUMENTS

Sprinklered: FULLY SPRINKLERED

Project Title: EHRM INFRASTRUCTURE UPGRADES - MILWAUKEE, WI

Location: 5000 W. NATIONAL AVENUE MILWAUKEE, WI

Issue Date: SEPTEMBER 05, 2025 | Checked: PHINIE | Drawn: MAIBEJ

Project Number: 695-21-700

Building Number: 70

Drawing Number: 70-TN100A

VA FORM 08 - 6231

9/3/2025 3:46:20 PM

Autodesk Docs://OCFM East - Milwaukee EHRM (R24)/T24_18004375.03_VA MilwEHRM_C.rvt

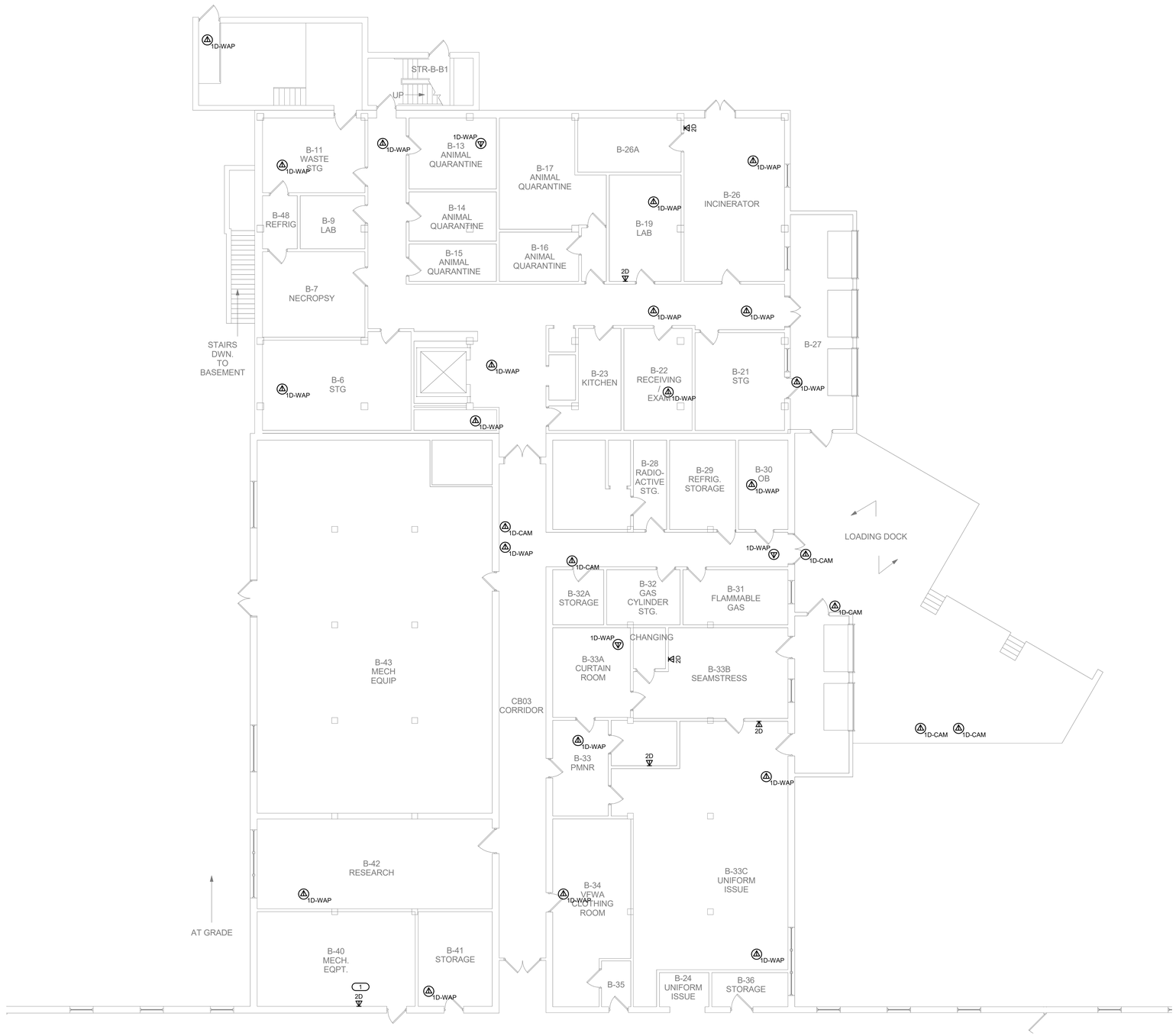

1 BUILDING 70 BASEMENT PLAN - TECHNOLOGY - AREA B

1/8" = 1'-0"

GENERAL NOTES:

1. REFER TO 1/TN400 FOR TECHNOLOGY ROUGH IN DETAIL.
2. ALL NETWORK CABLES ON THIS SHEET SHALL TERMINATE IN TR-70-B-159.
3. CONTRACTOR TO PROVIDE NEW J-HOOK ROUTES FOR ALL NEW CABLING. J-HOOK SIZE AND QUANTITY TO BE PER MANUFACTURER RECOMMENDATIONS.
4. REFER TO TN500-TN509 FOR RISER DIAGRAMS.
5. REFER TO SHEET TN402 FOR PENETRATION DETAILS.
6. THESE DRAWINGS MAKE THE BEST ATTEMPT TO IDENTIFY EXISTING DATA DROPS/WORK AREA OUTLETS. AS LONG AS THE TOTAL NEWLY INSTALLED DATA DROP COUNT DOES NOT VARY +/- 10% IDENTIFIED ON THESE DRAWINGS, THE CONTRACTOR'S SCOPE SHALL BE UNCHANGED.
7. NEW WORK AREA OUTLETS SHALL BE LOCATED IN EXISTING BOXES. WORK AREA OUTLETS SHOWN ON THIS SHEET MAY NOT BE IN THE EXACT LOCATION AS IDENTIFIED.
8. CONTRACTOR TO INCLUDE AN ALLOWANCE FOR 10% ADDITIONAL 2-PORTS CAT6A INFORMATION OUTLETS IN THEIR PROPOSAL FOR THIS SHEET. FUTURE INFORMATION OUTLET LOCATIONS WILL BE DETERMINED BY THE VA AT A LATER DATE.

KEYNOTES: (#)

1. JCI PACS PANEL LOCATION. GC TO COORDINATE EXACT LOCATION AND HEIGHT WITH COR TO RE-CONNECT TO SWITCHRACK TE IN SAME ROOM WITH CAT6A CABLE AS NECESSARY.

TRUE NORTH
PLAN NORTH

Revisions:	Date:
35% SCHEMATIC DESIGN SUBMISSION	5.17.21
65% DESIGN DEVELOPMENT SUBMISSION	6.15.21
65% DESIGN DEVELOPMENT RESUBMISSION	8.25.21

CONSULTANT

IMEG
The FUTURE. Built Smarter www.imegcorp.com
15 SUNNEN DRIVE
SUITE 104
ST. LOUIS, MO 63143
P: 314.645.1132 F: 314.645.1173
PROJECT #18004375.03

ARCHITECT/ENGINEER OF RECORD

Romanyk Consulting
Focusing on what matters
Romanyk Consulting Corp. www.romanykconsulting.com
3308 Preston Road, Suite 350-164, Plano, Texas 75093

STAMP

REGISTERED COMMUNICATIONS DISTRIBUTION DESIGNER
Bicsi
DAVID LARSON
BICSI ID # 105098
Expires 12-31-25
RCDD

Office of Construction and Facilities Management

VA U.S. Department of Veterans Affairs

Drawing Title: BUILDING 70 BASEMENT PLAN - TECHNOLOGY - AREA B	Phase: FINAL BID DOCUMENTS	Project Title: EHRM INFRASTRUCTURE UPGRADES - MILWAUKEE, WI	Project Number: 695-21-700
			Building Number: 70
Approved:	Sprinklered: FULLY SPRINKLERED	Location: 5000 W. NATIONAL AVENUE MILWAUKEE, WI	Drawing Number: 70-TN100B
		Issue Date: SEPTEMBER 05, 2025 / Checked: PHINIE / Drawn: MAIBEJ	

VA FORM 08 - 6231

Autodesk Docs://OCFM East - Milwaukee EHRM (R24)/T24_18004375.03_VA MilwEHRM_C.rvt
9/3/2025 3:56:21 PM

GENERAL NOTES:

1. REFER TO 1/TN400 FOR TECHNOLOGY ROUGH IN DETAIL.
2. ALL NETWORK CABLES ON THIS SHEET SHALL TERMINATE IN TR-70-C-126.
3. CONTRACTOR TO PROVIDE NEW J-HOOK ROUTES FOR ALL NEW CABLING. J-HOOK SIZE AND QUANTITY TO BE PER MANUFACTURER RECOMMENDATIONS.
4. REFER TO TN500-TN509 FOR RISER DIAGRAMS.
5. REFER TO SHEET TN402 FOR PENETRATION DETAILS.
6. THESE DRAWINGS MAKE THE BEST ATTEMPT TO IDENTIFY EXISTING DATA DROPS/WORK AREA OUTLETS. AS LONG AS THE TOTAL NEWLY INSTALLED DATA DROP COUNT DOES NOT VARY +/- 10% IDENTIFIED ON THESE DRAWINGS, THE CONTRACTOR'S SCOPE SHALL BE UNCHANGED.
7. NEW WORK AREA OUTLETS SHALL BE LOCATED IN EXISTING BOXES. WORK AREA OUTLETS SHOWN ON THIS SHEET MAY NOT BE IN THE EXACT LOCATION AS IDENTIFIED.
8. CONTRACTOR TO INCLUDE AN ALLOWANCE FOR 10% ADDITIONAL 2-PORTS CAT6A INFORMATION OUTLETS IN THEIR PROPOSAL FOR THIS SHEET. FUTURE INFORMATION OUTLET LOCATIONS WILL BE DETERMINED BY THE VA AT A LATER DATE.

KEYNOTES: #

1. (2) 4" PATHWAYS FROM LEVEL ABOVE.

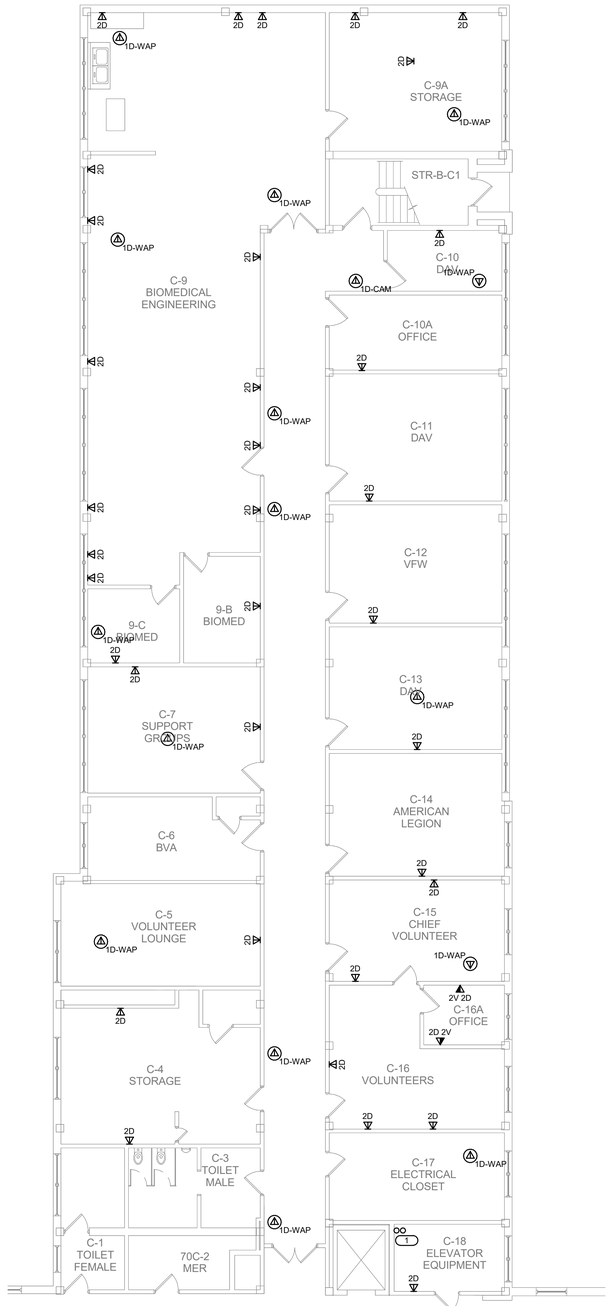

1 BUILDING 70 BASEMENT PLAN - TECHNOLOGY - AREA C NORTH

1/8" = 1'-0"

TRUE NORTH
PLAN NORTH

Revisions:	Date:
35% SCHEMATIC DESIGN SUBMISSION	5.17.21
65% DESIGN DEVELOPMENT SUBMISSION	6.15.21
65% DESIGN DEVELOPMENT RESUBMISSION	8.25.21

CONSULTANT

IMEG
The FUTURE. Built Smarter www.imegcorp.com
15 SUNNEN DRIVE
SUITE 104
ST. LOUIS, MO 63143
P: 314.645.1132 F: 314.645.1173
PROJECT #18004375.03

ARCHITECT/ENGINEER OF RECORD

Romanyk Consulting
Focusing on what matters
Romanyk Consulting Corp. www.romanykconsulting.com
3308 Preston Road, Suite 350-164, Plano, Texas 75093

STAMP

REGISTERED COMMUNICATIONS DISTRIBUTION DESIGNER
Bicsi
DAVID LARSON
BICSI ID # 105098
EXPIRES 12-31-25
RCDD

Office of Construction and Facilities Management

VA U.S. Department of Veterans Affairs

Drawing Title: BUILDING 70 BASEMENT PLAN - TECHNOLOGY - AREA C NORTH	Phase: FINAL BID DOCUMENTS	Project Title: EHRM INFRASTRUCTURE UPGRADES - MILWAUKEE, WI	Project Number: 695-21-700
			Building Number: 70
Approved:	Sprinklered: FULLY SPRINKLERED	Location: 5000 W. NATIONAL AVENUE MILWAUKEE, WI	Drawing Number: 70-TN100C-N
		Issue Date: SEPTEMBER 05, 2025 / Checked: PHINIE / Drawn: MAIBEJ	

VA FORM 08 - 6231

Autodesk Docs://OCFM East - Milwaukee EHRM (R24)/T24_18004375.03_VA MilwEHRM_C.rvt

9/3/2025 3:56:22 PM

Graphic Scale: 1/8" = 1'-0"
Graphic Scale: 1/4" = 1'-0"
Graphic Scale: 3/8" = 1'-0"
Graphic Scale: 1/2" = 1'-0"
Graphic Scale: 3/4" = 1'-0"
Graphic Scale: 1" = 1'-0"
Graphic Scale: 1 1/2" = 1'-0"
Graphic Scale: 1/16" = 1'-0"
Graphic Scale: 1/8" = 1'-0"
Graphic Scale: 3/32" = 1'-0"

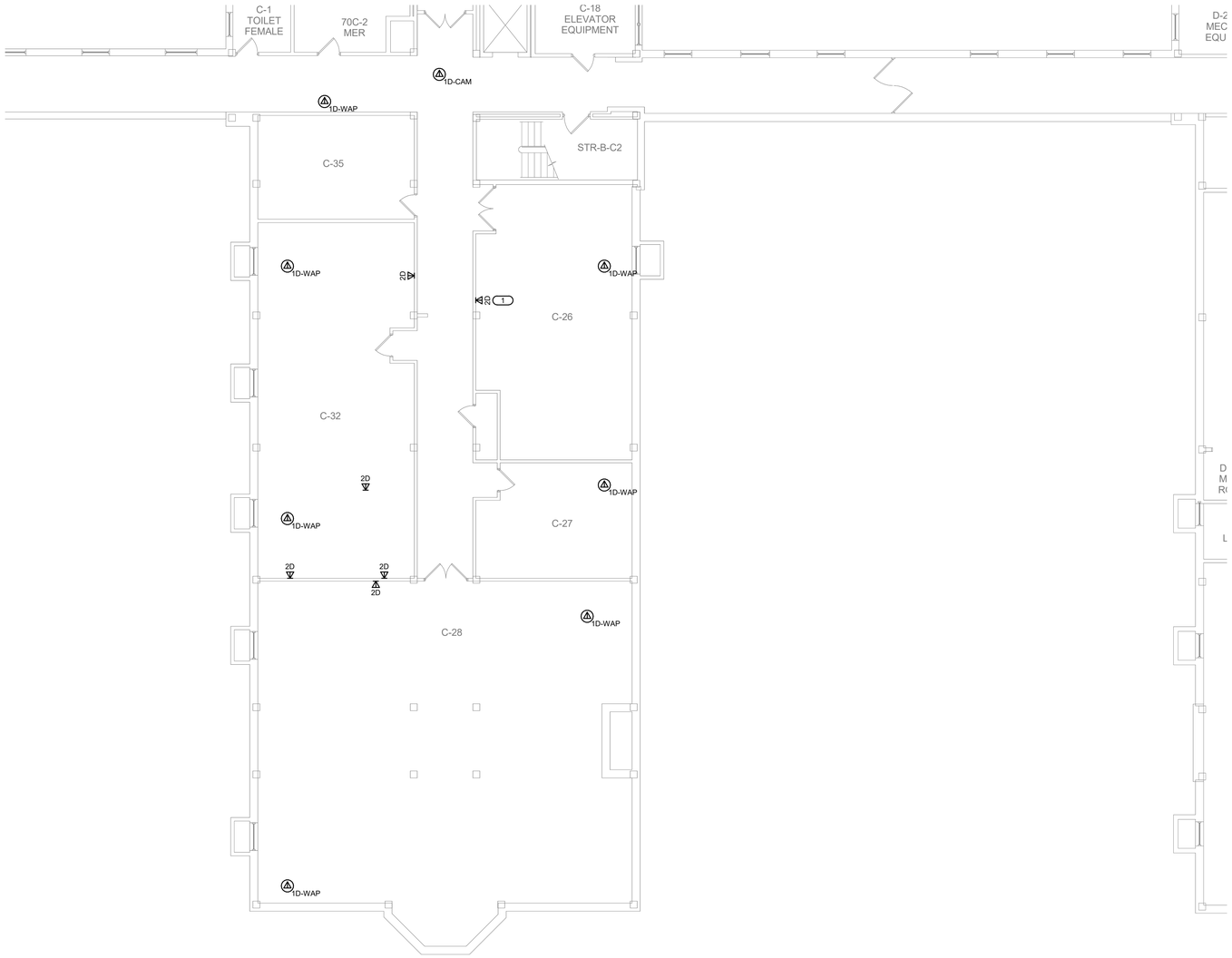

GENERAL NOTES:

1. REFER TO 1/TN400 FOR TECHNOLOGY ROUGH IN DETAIL.
2. ALL NETWORK CABLES ON THIS SHEET SHALL TERMINATE IN TR-70-D-125.
3. CONTRACTOR TO PROVIDE NEW J-HOOK ROUTES FOR ALL NEW CABLING. J-HOOK SIZE AND QUANTITY TO BE PER MANUFACTURER RECOMMENDATIONS.
4. REFER TO TN500-TN509 FOR RISER DIAGRAMS.
5. REFER TO SHEET TN402 FOR PENETRATION DETAILS.
6. THESE DRAWINGS MAKE THE BEST ATTEMPT TO IDENTIFY EXISTING DATA DROPS/WORK AREA OUTLETS. AS LONG AS THE TOTAL NEWLY INSTALLED DATA DROP COUNT DOES NOT VARY +/- 10% IDENTIFIED ON THESE DRAWINGS, THE CONTRACTOR'S SCOPE SHALL BE UNCHANGED.
7. NEW WORK AREA OUTLETS SHALL BE LOCATED IN EXISTING BOXES. WORK AREA OUTLETS SHOWN ON THIS SHEET MAY NOT BE IN THE EXACT LOCATION AS IDENTIFIED.
8. CONTRACTOR TO INCLUDE AN ALLOWANCE FOR 10% ADDITIONAL 2-PORTS CAT6A INFORMATION OUTLETS IN THEIR PROPOSAL FOR THIS SHEET. FUTURE INFORMATION OUTLET LOCATIONS WILL BE DETERMINED BY THE VA AT A LATER DATE.

KEYNOTES: (#)

1. JCI PACS PANEL LOCATION. GC TO COORDINATE EXACT LOCATION AND HEIGHT WITH COR TO RE-CONNECT TO SWITCH/RACK TE IN SAME ROOM WITH CAT6A CABLE AS NECESSARY.

1 BUILDING 70 BASEMENT PLAN - TECHNOLOGY - AREA C SOUTH

1/8" = 1'-0"

TRUE NORTH
PLAN NORTH

Revisions:	Date:
35% SCHEMATIC DESIGN SUBMISSION	5.17.21
65% DESIGN DEVELOPMENT SUBMISSION	6.15.21
65% DESIGN DEVELOPMENT RESUBMISSION	8.25.21

CONSULTANT

IMEG
The FUTURE. Built Smarter www.imegcorp.com
15 SUNNEN DRIVE
SUITE 104
ST. LOUIS, MO 63143
P: 314.645.1132 F: 314.645.1173
PROJECT #18004375.03

ARCHITECT/ENGINEER OF RECORD

Romanyk Consulting
Focusing on what matters
Romanyk Consulting Corp. www.romanykconsulting.com
3308 Preston Road, Suite 350-164, Plano, Texas 75093

STAMP

REGISTERED COMMUNICATIONS DISTRIBUTION DESIGNER
Bicsi
DAVID LARSON
BICSI ID # 105098
Expires 12-31-25
RCDD

Office of Construction and Facilities Management

VA U.S. Department of Veterans Affairs

Drawing Title: BUILDING 70 BASEMENT PLAN - TECHNOLOGY - AREA C SOUTH

Approved:

Phase: FINAL BID DOCUMENTS

Sprinklered: FULLY SPRINKLERED

Project Title: EHRM INFRASTRUCTURE UPGRADES - MILWAUKEE, WI

Location: 5000 W. NATIONAL AVENUE MILWAUKEE, WI

Issue Date: SEPTEMBER 05, 2025 | Checked: PHINIE | Drawn: MAIBEJ

Project Number: 695-21-700

Building Number: 70

Drawing Number: 70-TN100C-S

VA FORM 08 - 6231

Autodesk Docs://OCFM East - Milwaukee EHRM (R24)/T24_18004375.03_VA MilwEHRM_C.rvt
9/3/2025 3:56:23 PM

GENERAL NOTES:

1. REFER TO 1/TN400 FOR TECHNOLOGY ROUGH IN DETAIL.
2. ALL NETWORK CABLES ON THIS SHEET SHALL TERMINATE IN TR-70-D-125
3. CONTRACTOR TO PROVIDE NEW J-HOOK ROUTES FOR ALL NEW CABLING. J-HOOK SIZE AND QUANTITY TO BE PER MANUFACTURER RECOMMENDATIONS.
4. REFER TO TN500-TN509 FOR RISER DIAGRAMS.
5. REFER TO SHEET TN402 FOR PENETRATION DETAILS.
6. THESE DRAWINGS MAKE THE BEST ATTEMPT TO IDENTIFY EXISTING DATA DROPS/WORK AREA OUTLETS. AS LONG AS THE TOTAL NEWLY INSTALLED DATA DROP COUNT DOES NOT VARY +/- 10% IDENTIFIED ON THESE DRAWINGS, THE CONTRACTOR'S SCOPE SHALL BE UNCHANGED.
7. NEW WORK AREA OUTLETS SHALL BE LOCATED IN EXISTING BOXES. WORK AREA OUTLETS SHOWN ON THIS SHEET MAY NOT BE IN THE EXACT LOCATION AS IDENTIFIED.
8. CONTRACTOR TO INCLUDE AN ALLOWANCE FOR 10% ADDITIONAL 2-PORTS CAT6A INFORMATION OUTLETS IN THEIR PROPOSAL FOR THIS SHEET. FUTURE INFORMATION OUTLET LOCATIONS WILL BE DETERMINED BY THE VA AT A LATER DATE.

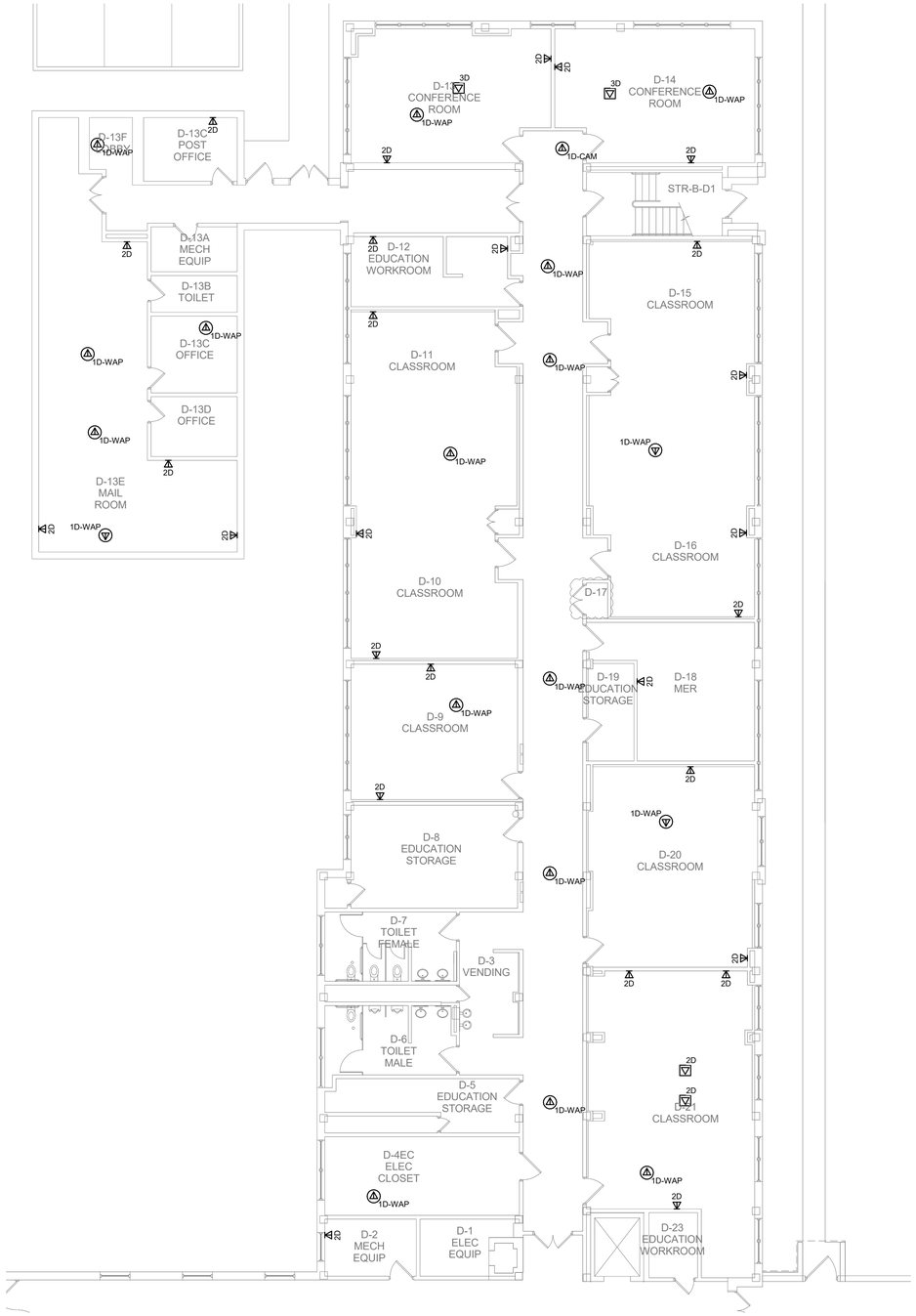

1 BUILDING 70 BASEMENT PLAN - TECHNOLOGY - AREA D NORTH

1/8" = 1'-0"

TRUE NORTH
PLAN NORTH

35% SCHEMATIC DESIGN SUBMISSION	5.17.21
65% DESIGN DEVELOPMENT SUBMISSION	6.15.21
65% DESIGN DEVELOPMENT RESUBMISSION	8.25.21
Revisions:	Date:

CONSULTANT

IMEG
The FUTURE. Built Smarter www.imegcorp.com
15 SUNNEN DRIVE
SUITE 104
ST. LOUIS, MO 63143
P: 314.645.1132 F: 314.645.1173
PROJECT #18004375.03

ARCHITECT/ENGINEER OF RECORD

Romanyk Consulting
Focusing on what matters
Romanyk Consulting Corp. www.romanykconsulting.com
3308 Preston Road, Suite 350-164, Plano, Texas 75093

STAMP

REGISTERED COMMUNICATIONS DISTRIBUTION DESIGNER
Bicsi
DAVID LARSON
BICSI ID # 1050598
Expires 12-31-25
RCDD

Office of Construction and Facilities Management

VA U.S. Department of Veterans Affairs

Drawing Title: BUILDING 70 BASEMENT PLAN - TECHNOLOGY - AREA D NORTH

Approved:

Phase: FINAL BID DOCUMENTS

Sprinklered: FULLY SPRINKLERED

Project Title: EHRM INFRASTRUCTURE UPGRADES - MILWAUKEE, WI

Location: 5000 W. NATIONAL AVENUE MILWAUKEE, WI

Issue Date: SEPTEMBER 05, 2025 | Checked: PHINIE | Drawn: MAIBEJ

Project Number: 695-21-700

Building Number: 70

Drawing Number: 70-TN100D-N

VA FORM 08 - 6231

Autodesk Docs://OCFM East - Milwaukee EHRM (R24)/T24_18004375.03_VA MilwEHRM_C.rvt
9/3/2025 3:56:24 PM

GENERAL NOTES:

1. REFER TO 1/TN400 FOR TECHNOLOGY ROUGH IN DETAIL.
2. ALL NETWORK CABLES ON THIS SHEET SHALL TERMINATE IN TR-70-E-104.
3. CONTRACTOR TO PROVIDE NEW J-HOOK ROUTES FOR ALL NEW CABLING. J-HOOK SIZE AND QUANTITY TO BE PER MANUFACTURER RECOMMENDATIONS.
4. REFER TO TN500-TN509 FOR RISER DIAGRAMS.
5. REFER TO SHEET TN402 FOR PENETRATION DETAILS.
6. THESE DRAWINGS MAKE THE BEST ATTEMPT TO IDENTIFY EXISTING DATA DROPS/WORK AREA OUTLETS. AS LONG AS THE TOTAL NEWLY INSTALLED DATA DROP COUNT DOES NOT VARY +/- 10% IDENTIFIED ON THESE DRAWINGS, THE CONTRACTOR'S SCOPE SHALL BE UNCHANGED.
7. NEW WORK AREA OUTLETS SHALL BE LOCATED IN EXISTING BOXES. WORK AREA OUTLETS SHOWN ON THIS SHEET MAY NOT BE IN THE EXACT LOCATION AS IDENTIFIED.
8. CONTRACTOR TO INCLUDE AN ALLOWANCE FOR 10% ADDITIONAL 2-PORTS CAT6A INFORMATION OUTLETS IN THEIR PROPOSAL FOR THIS SHEET. FUTURE INFORMATION OUTLET LOCATIONS WILL BE DETERMINED BY THE VA AT A LATER DATE.

KEYNOTES: (#)

1. (2) 4" PATHWAYS FROM LEVEL ABOVE.

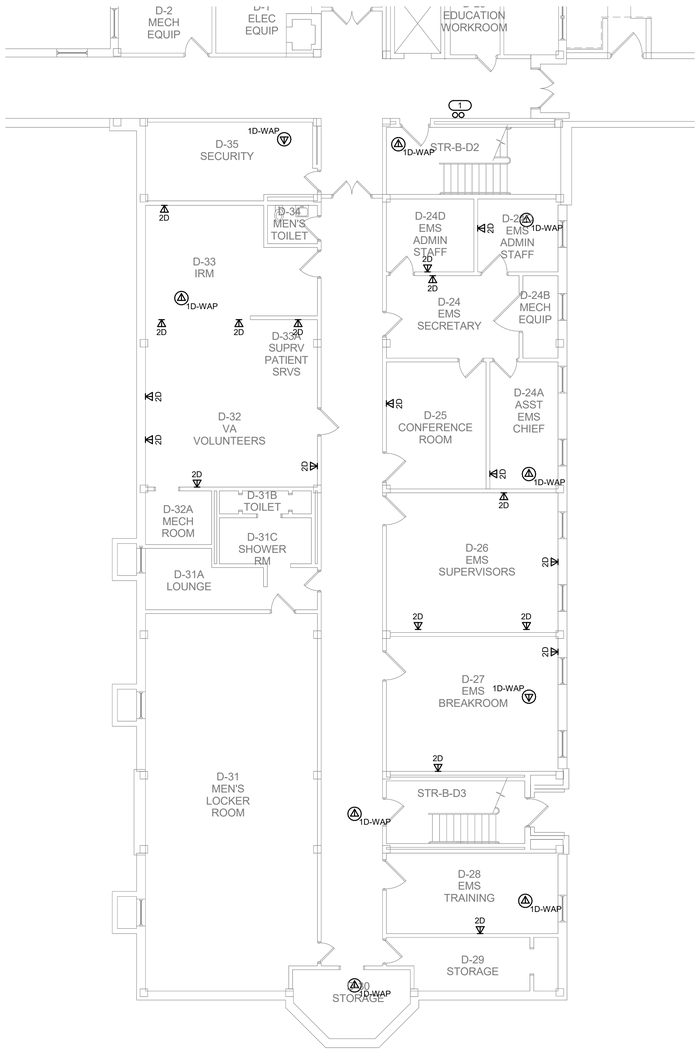

1 BUILDING 70 BASEMENT PLAN - TECHNOLOGY - AREA D SOUTH

1/8" = 1'-0"

TRUE NORTH
PLAN NORTH

35% SCHEMATIC DESIGN SUBMISSION	5.17.21
65% DESIGN DEVELOPMENT SUBMISSION	6.15.21
65% DESIGN DEVELOPMENT RESUBMISSION	8.25.21
Revisions:	Date:

CONSULTANT

IMEG
The FUTURE. Built Smarter. www.imegcorp.com
15 SUNNEN DRIVE
SUITE 104
ST. LOUIS, MO 63143
P: 314.645.1132 F: 314.645.1173
PROJECT #18004375.03

ARCHITECT/ENGINEER OF RECORD

Romanyk Consulting
Focusing on what matters
Romanyk Consulting Corp. www.romanykconsulting.com
3308 Preston Road, Suite 350-164, Plano, Texas 75093

STAMP

REGISTERED COMMUNICATIONS DISTRIBUTION DESIGNER
Bicsi
DAVID LARSON
BICSI ID # 106098
Expires 12-31-25
RCDD

Office of Construction and Facilities Management

VA U.S. Department of Veterans Affairs

Drawing Title: BUILDING 70 BASEMENT PLAN - TECHNOLOGY - AREA D SOUTH	Phase: FINAL BID DOCUMENTS	Project Title: EHRM INFRASTRUCTURE UPGRADES - MILWAUKEE, WI	Project Number: 695-21-700
			Building Number: 70
Approved:	Sprinklered: FULLY SPRINKLERED	Location: 5000 W. NATIONAL AVENUE MILWAUKEE, WI	Drawing Number: 70-TN100D-S
		Issue Date: SEPTEMBER 05, 2025 / Checked: PHINIE / Drawn: MAIBEJ	

VA FORM 08 - 6231

Autodesk Docs://OCFM East - Milwaukee EHRM (R24)/T24_18004375.03_VA MilwEHRM_C.rvt

9/3/2025 3:56:25 PM

1 BUILDING 70 BASEMENT PLAN - TECHNOLOGY - AREA E NORTH

1/8" = 1'-0"

GENERAL NOTES:

1. REFER TO 1/TN400 FOR TECHNOLOGY ROUGH IN DETAIL.
2. ALL NETWORK CABLES ON THIS SHEET SHALL TERMINATE IN TR-70-B-159.
3. CONTRACTOR TO PROVIDE NEW J-HOOK ROUTES FOR ALL NEW CABLING. J-HOOK SIZE AND QUANTITY TO BE PER MANUFACTURER RECOMMENDATIONS.
4. REFER TO TN500-TN509 FOR RISER DIAGRAMS.
5. REFER TO SHEET TN402 FOR PENETRATION DETAILS.
6. THESE DRAWINGS MAKE THE BEST ATTEMPT TO IDENTIFY EXISTING DATA DROPS/WORK AREA OUTLETS. AS LONG AS THE TOTAL NEWLY INSTALLED DATA DROP COUNT DOES NOT VARY +/- 10% IDENTIFIED ON THESE DRAWINGS, THE CONTRACTOR'S SCOPE SHALL BE UNCHANGED.
7. NEW WORK AREA OUTLETS SHALL BE LOCATED IN EXISTING BOXES. WORK AREA OUTLETS SHOWN ON THIS SHEET MAY NOT BE IN THE EXACT LOCATION AS IDENTIFIED.
8. CONTRACTOR TO INCLUDE AN ALLOWANCE FOR 10% ADDITIONAL 2-PORTS CAT6A INFORMATION OUTLETS IN THEIR PROPOSAL FOR THIS SHEET. FUTURE INFORMATION OUTLET LOCATIONS WILL BE DETERMINED BY THE VA AT A LATER DATE.

KEYNOTES: (#)

1. JCI PACS PANEL LOCATION. GC TO COORDINATE EXACT LOCATION AND HEIGHT WITH COR TO RE-CONNECT TO SWITCH/RACK TE IN SAME ROOM WITH CAT6A CABLE AS NECESSARY.
2. (2) 4" PATHWAYS FROM LEVEL ABOVE.

TRUE NORTH
PLAN NORTH

Revisions:	Date:
35% SCHEMATIC DESIGN SUBMISSION	5.17.21
65% DESIGN DEVELOPMENT SUBMISSION	6.15.21
65% DESIGN DEVELOPMENT RESUBMISSION	8.25.21

CONSULTANT

IMEG
The FUTURE. Built Smarter www.imegcorp.com
15 SUNNEN DRIVE
SUITE 104
ST. LOUIS, MO 63143
P: 314.645.1132 F: 314.645.1173
PROJECT #18004375.03

ARCHITECT/ENGINEER OF RECORD

Romanyk Consulting
Focusing on what matters
Romanyk Consulting Corp. www.romanykconsulting.com
3308 Preston Road, Suite 350-164, Plano, Texas 75093

STAMP

REGISTERED COMMUNICATIONS DISTRIBUTION DESIGNER
Bicsi
DAVID LARSON
BICSI ID # 106098
EXPIRES 12-31-25
RCDD

Office of Construction and Facilities Management
VA U.S. Department of Veterans Affairs

Drawing Title: BUILDING 70 BASEMENT PLAN - TECHNOLOGY - AREA E NORTH	Phase: FINAL BID DOCUMENTS	Project Title: EHRM INFRASTRUCTURE UPGRADES - MILWAUKEE, WI	Project Number: 695-21-700
			Building Number: 70
Approved:	Sprinklered: FULLY SPRINKLERED	Location: 5000 W. NATIONAL AVENUE MILWAUKEE, WI	Drawing Number: 70-TN100E-N
		Issue Date: SEPTEMBER 05, 2025 / Checked: PHINIE / Drawn: MAIBEJ	

VA FORM 08 - 6231

Autodesk Docs://OCFM East - Milwaukee EHRM (R24)/724_18004375.03_VA MilwEHRM_C.rvt

9/3/2025 3:56:28 PM

Graphic Scale: 11/16" = 1'-0" 32' 16' 8' 0'
Graphic Scale: 1/8" = 1'-0" 16' 8' 4' 0'
Graphic Scale: 3/32" = 1'-0" 2' 1' 8" 4" 0'
Graphic Scale: 1/4" = 1'-0" 4' 2' 1' 0'
Graphic Scale: 3/8" = 1'-0" 4' 2' 1' 0'
Graphic Scale: 1/2" = 1'-0" 4' 2' 1' 0'
Graphic Scale: 3/4" = 1'-0" 2' 1' 6" 0'
Graphic Scale: 1" = 1'-0" 2' 1' 6" 0'
Graphic Scale: 1 1/2" = 1'-0" 1'6" 1' 6" 3" 0'

GENERAL NOTES:

1. REFER TO 1/TN400 FOR TECHNOLOGY ROUGH IN DETAIL.
2. ALL NETWORK CABLES ON THIS SHEET SHALL TERMINATE IN TR-70-B-159.
3. CONTRACTOR TO PROVIDE NEW J-HOOK ROUTES FOR ALL NEW CABLING. J-HOOK SIZE AND QUANTITY TO BE PER MANUFACTURER RECOMMENDATIONS.
4. REFER TO TN500-TN509 FOR RISER DIAGRAMS.
5. REFER TO SHEET TN402 FOR PENETRATION DETAILS.
6. THESE DRAWINGS MAKE THE BEST ATTEMPT TO IDENTIFY EXISTING DATA DROPS/WORK AREA OUTLETS. AS LONG AS THE TOTAL NEWLY INSTALLED DATA DROP COUNT DOES NOT VARY +/- 10% IDENTIFIED ON THESE DRAWINGS, THE CONTRACTOR'S SCOPE SHALL BE UNCHANGED.
7. NEW WORK AREA OUTLETS SHALL BE LOCATED IN EXISTING BOXES. WORK AREA OUTLETS SHOWN ON THIS SHEET MAY NOT BE IN THE EXACT LOCATION AS IDENTIFIED.
8. CONTRACTOR TO INCLUDE AN ALLOWANCE FOR 10% ADDITIONAL 2-PORTS CAT6A INFORMATION OUTLETS IN THEIR PROPOSAL FOR THIS SHEET. FUTURE INFORMATION OUTLET LOCATIONS WILL BE DETERMINED BY THE VA AT A LATER DATE.

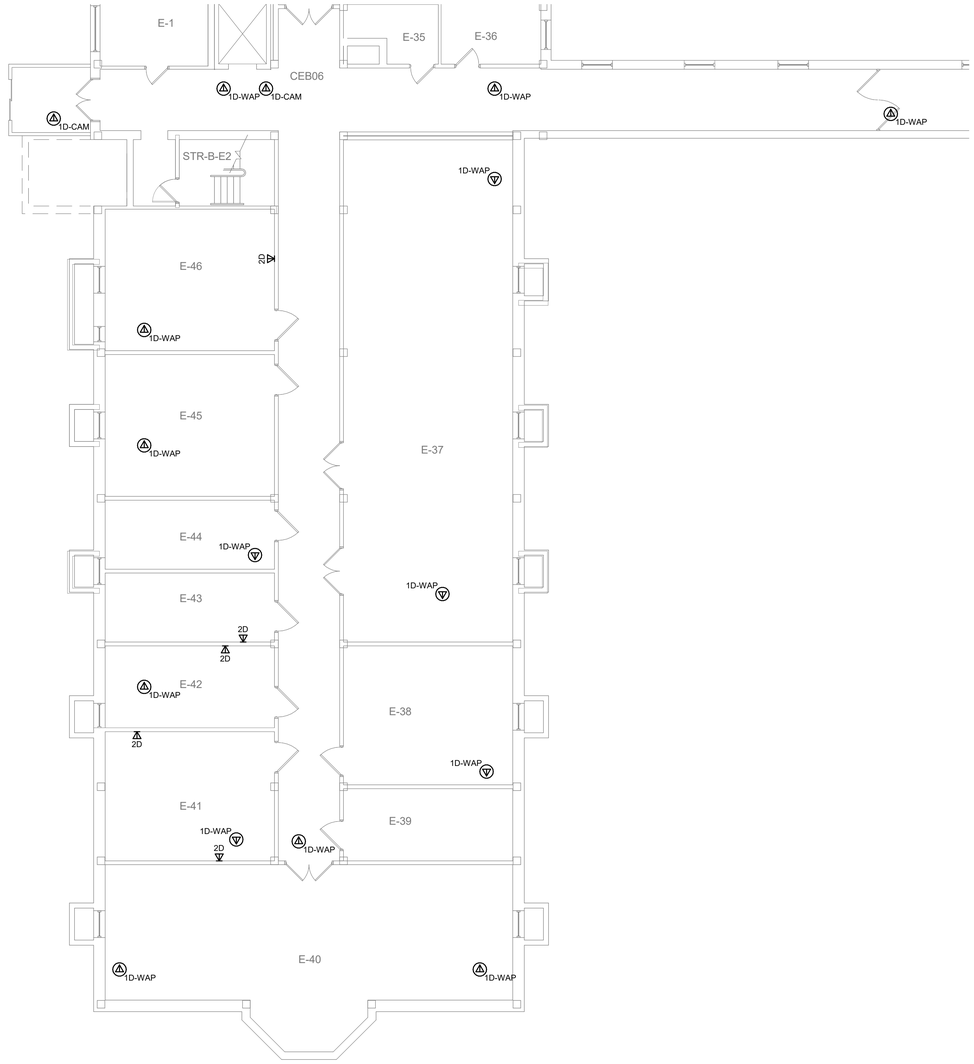

1 BUILDING 70 BASEMENT PLAN - TECHNOLOGY - AREA E SOUTH

1/8" = 1'-0"

TRUE NORTH
PLAN NORTH

35% SCHEMATIC DESIGN SUBMISSION	5.17.21
65% DESIGN DEVELOPMENT SUBMISSION	6.15.21
65% DESIGN DEVELOPMENT RESUBMISSION	8.25.21
Revisions:	Date:

CONSULTANT

IMEG
The FUTURE Built Smarter www.imegcorp.com
15 SUNNEN DRIVE
SUITE 104
ST. LOUIS, MO 63143
P: 314.645.1132 F: 314.645.1173
PROJECT #18004375.03

ARCHITECT/ENGINEER OF RECORD

Romanyk Consulting
Focusing on what matters
Romanyk Consulting Corp. www.romanykconsulting.com
3308 Preston Road, Suite 350-164, Plano, Texas 75093

STAMP

REGISTERED COMMUNICATIONS DISTRIBUTION DESIGNER
Bicsi
DAVID LARSON
BICSI ID # 106098
EXPIRES 12-31-25
RCDD

Office of Construction and Facilities Management

VA U.S. Department of Veterans Affairs

Drawing Title: BUILDING 70 BASEMENT PLAN - TECHNOLOGY - AREA E SOUTH

Approved:

Phase: FINAL BID DOCUMENTS

Sprinklered: FULLY SPRINKLERED

Project Title: EHRM INFRASTRUCTURE UPGRADES - MILWAUKEE, WI

Location: 5000 W. NATIONAL AVENUE MILWAUKEE, WI

Issue Date: SEPTEMBER 05, 2025 | Checked: PHINIE | Drawn: MAIBEJ

Project Number: 695-21-700

Building Number: 70

Drawing Number: 70-TN100E-S

VA FORM 08 - 6231

Autodesk Docs://OCFM East - Milwaukee EHRM (R24)/T24_18004375.03_VA MilwEHRM_C.rvt

9/3/2025 3:56:27 PM

Graphic Scale: 3/2" = 1'-0"
Graphic Scale: 1/16" = 1'-0"
Graphic Scale: 1/8" = 1'-0"
Graphic Scale: 3/32" = 1'-0"
Graphic Scale: 1/4" = 1'-0"
Graphic Scale: 3/8" = 1'-0"
Graphic Scale: 1/2" = 1'-0"
Graphic Scale: 3/4" = 1'-0"
Graphic Scale: 1" = 1'-0"
Graphic Scale: 1 1/2" = 1'-0"

GENERAL NOTES:

1. REFER TO 1/TN400 FOR TECHNOLOGY ROUGH IN DETAIL.
2. ALL NETWORK CABLES ON THIS SHEET SHALL TERMINATE IN TR-70-E-104.
3. CONTRACTOR TO PROVIDE NEW J-HOOK ROUTES FOR ALL NEW CABLING. J-HOOK SIZE AND QUANTITY TO BE PER MANUFACTURER RECOMMENDATIONS.
4. REFER TO TN500-TN509 FOR RISER DIAGRAMS.
5. REFER TO SHEET TN402 FOR PENETRATION DETAILS.
6. THESE DRAWINGS MAKE THE BEST ATTEMPT TO IDENTIFY EXISTING DATA DROPS/WORK AREA OUTLETS. AS LONG AS THE TOTAL NEWLY INSTALLED DATA DROP COUNT DOES NOT VARY +/- 10% IDENTIFIED ON THESE DRAWINGS, THE CONTRACTOR'S SCOPE SHALL BE UNCHANGED.
7. NEW WORK AREA OUTLETS SHALL BE LOCATED IN EXISTING BOXES. WORK AREA OUTLETS SHOWN ON THIS SHEET MAY NOT BE IN THE EXACT LOCATION AS IDENTIFIED.
8. CONTRACTOR TO INCLUDE AN ALLOWANCE FOR 10% ADDITIONAL 2-PORTS CAT6A INFORMATION OUTLETS IN THEIR PROPOSAL FOR THIS SHEET. FUTURE INFORMATION OUTLET LOCATIONS WILL BE DETERMINED BY THE VA AT A LATER DATE.

1 BUILDING 70 BASEMENT PLAN - TECHNOLOGY - AREA K

1/8" = 1'-0"

TRUE NORTH
PLAN NORTH

35% SCHEMATIC DESIGN SUBMISSION	5.17.21
65% DESIGN DEVELOPMENT SUBMISSION	6.15.21
65% DESIGN DEVELOPMENT RESUBMISSION	8.25.21
Revisions:	Date:

CONSULTANT

IMEG
The FUTURE Built Smarter www.imegcorp.com
15 SUNNEN DRIVE
SUITE 104
ST. LOUIS, MO 63143
P: 314.645.1132 F: 314.645.1173
PROJECT #18004375.03

ARCHITECT/ENGINEER OF RECORD

Romanyk Consulting
Focusing on what matters
Romanyk Consulting Corp. www.romanykconsulting.com
3308 Preston Road, Suite 350-164, Plano, Texas 75093

STAMP

REGISTERED COMMUNICATIONS DISTRIBUTION DESIGNER
Bicsi
DAVID LARSON
BICSI ID # 106098
EXPIRES 12-31-25
RCDD

Office of Construction and Facilities Management

VA U.S. Department of Veterans Affairs

Drawing Title: BUILDING 70 BASEMENT PLAN - TECHNOLOGY - AREA K

Approved:

Phase: FINAL BID DOCUMENTS

Sprinklered: FULLY SPRINKLERED

Project Title: EHRM INFRASTRUCTURE UPGRADES - MILWAUKEE, WI

Location: 5000 W. NATIONAL AVENUE MILWAUKEE, WI

Issue Date: SEPTEMBER 05, 2025 | Checked: PHINIE | Drawn: MAIBEJ

Project Number: 695-21-700

Building Number: 70

Drawing Number: 70-TN100K

VA FORM 08 - 6231

Autodesk Docs://OCFM East - Milwaukee EHRM (R24)/T24_18004375.03_VA MilwEHRM_C.rvt

9/3/2025 3:56:28 PM