Oh, the Deep, Deep Love of Jesus

Tune: Stephen Jones, “Deep Love”

Neil Thornock

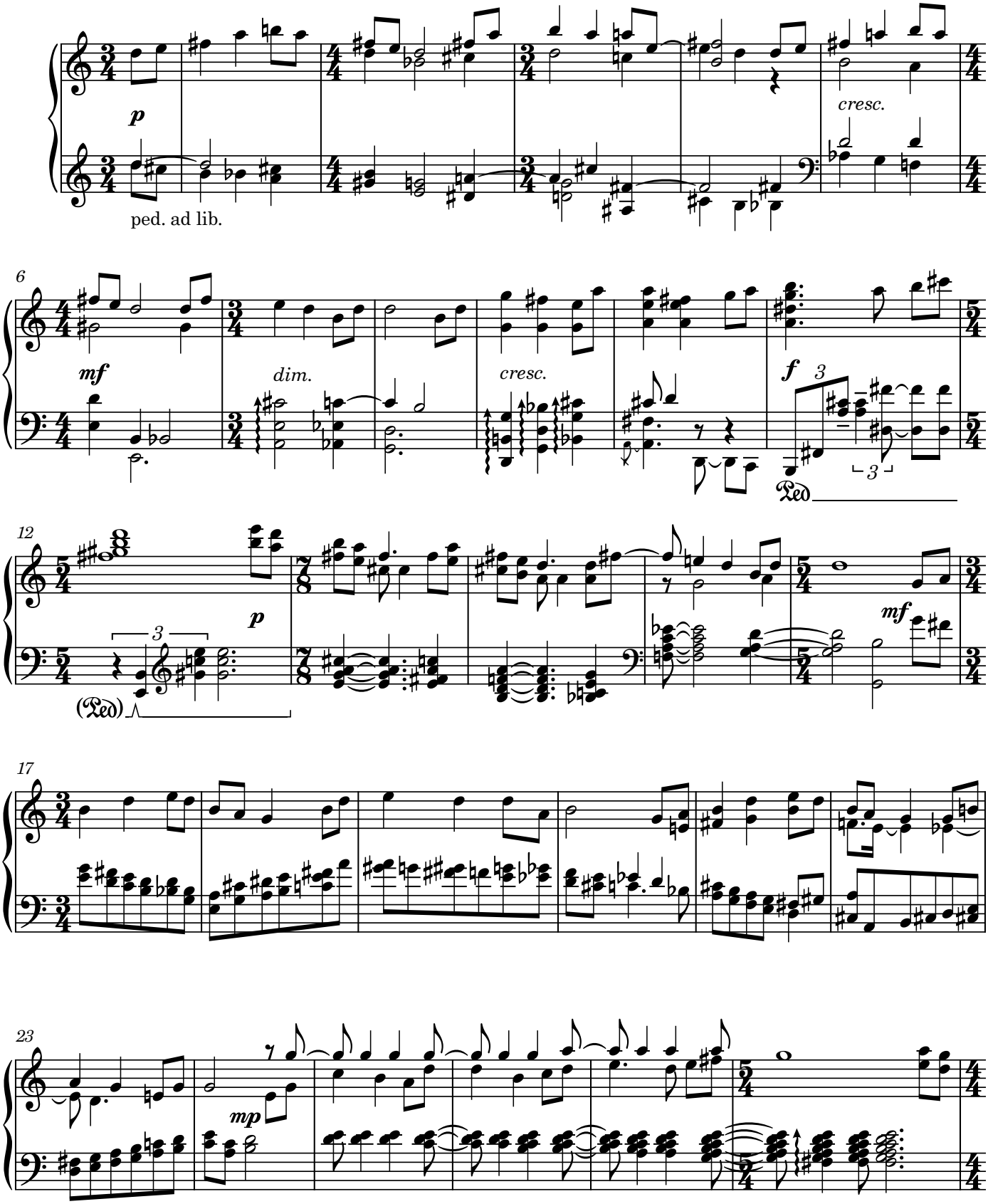

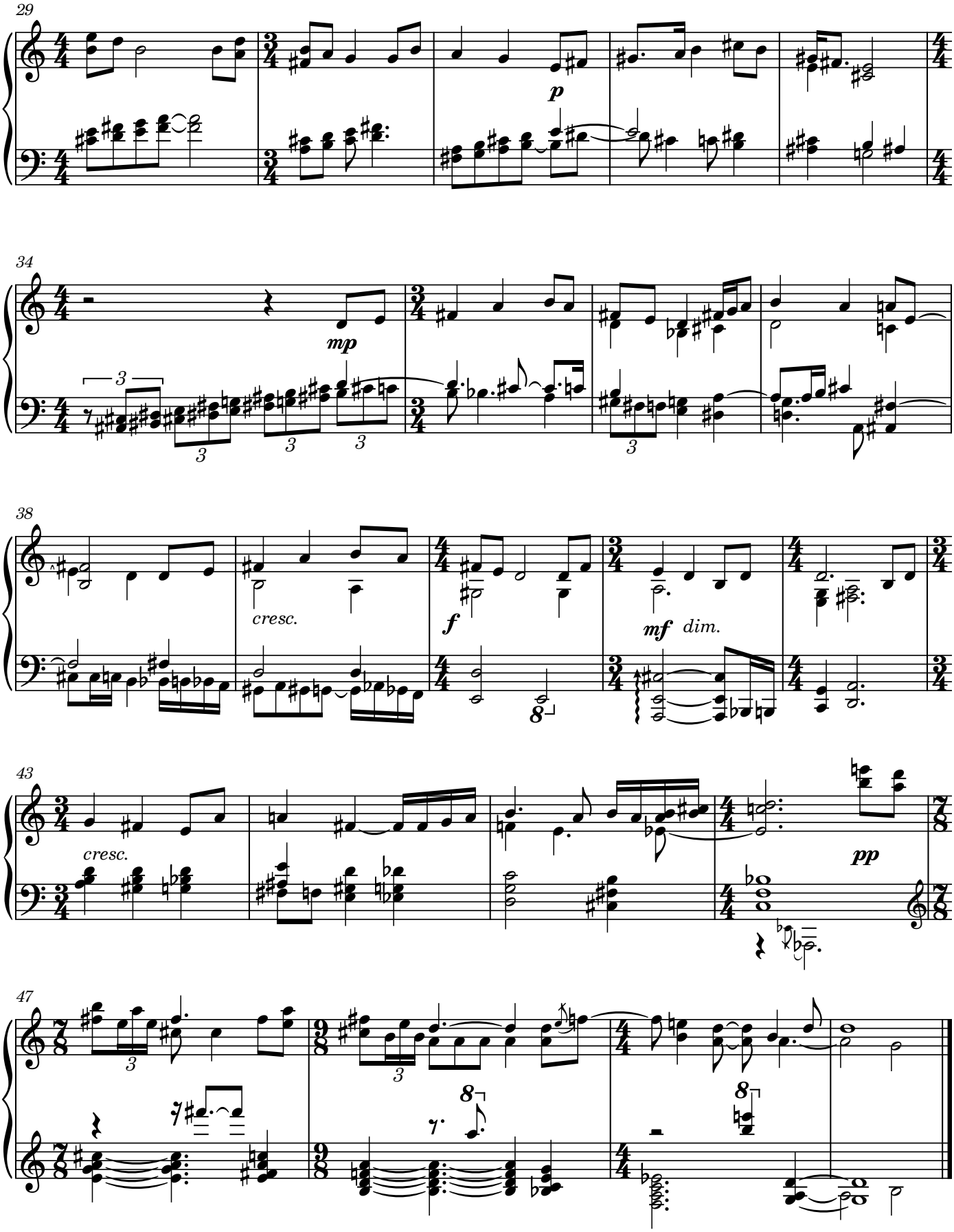
29
p
34
mp
38
cresc.
f
mf
dim.
43
cresc.
pp
47