# Old Forms

## I. Ciaconna

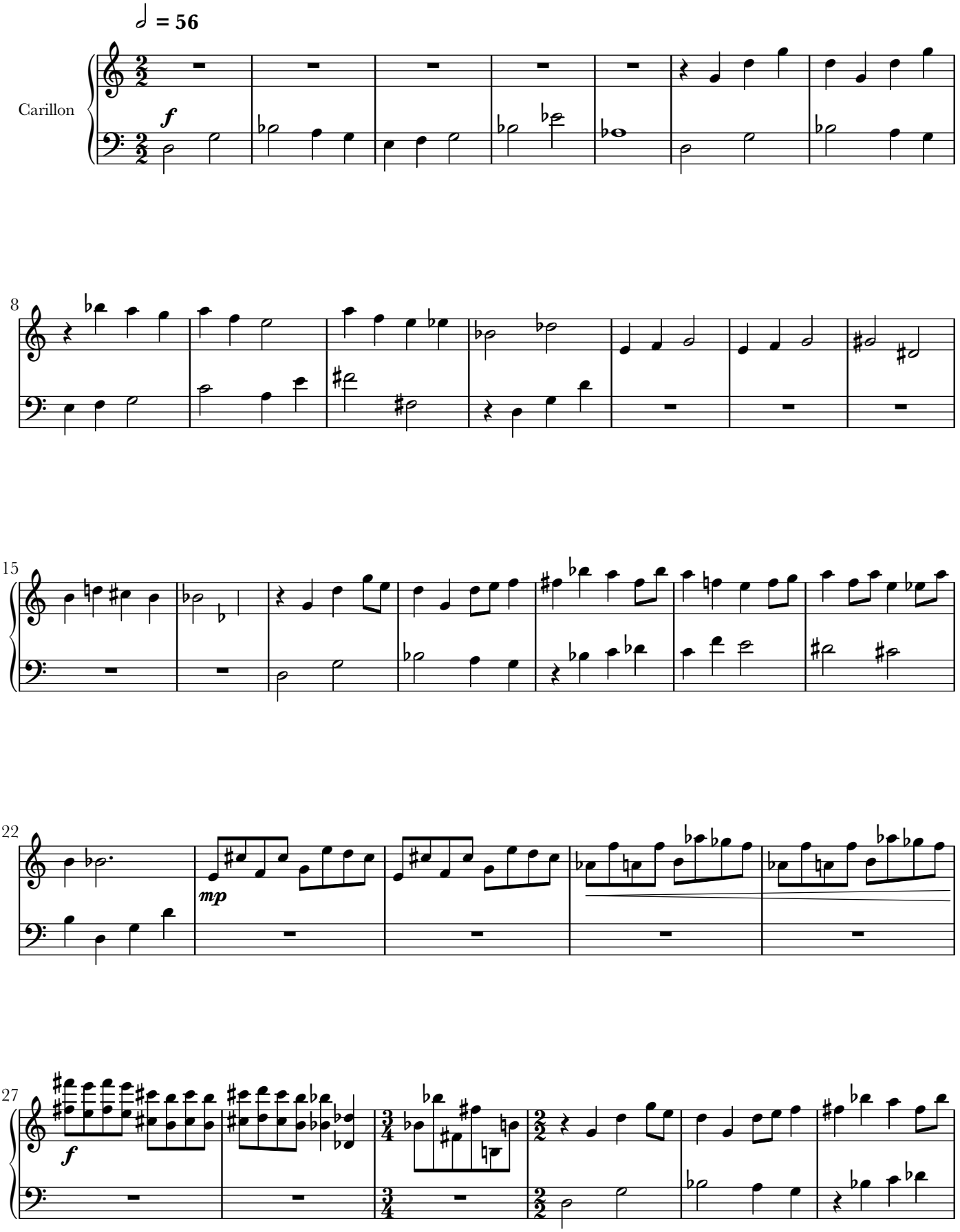

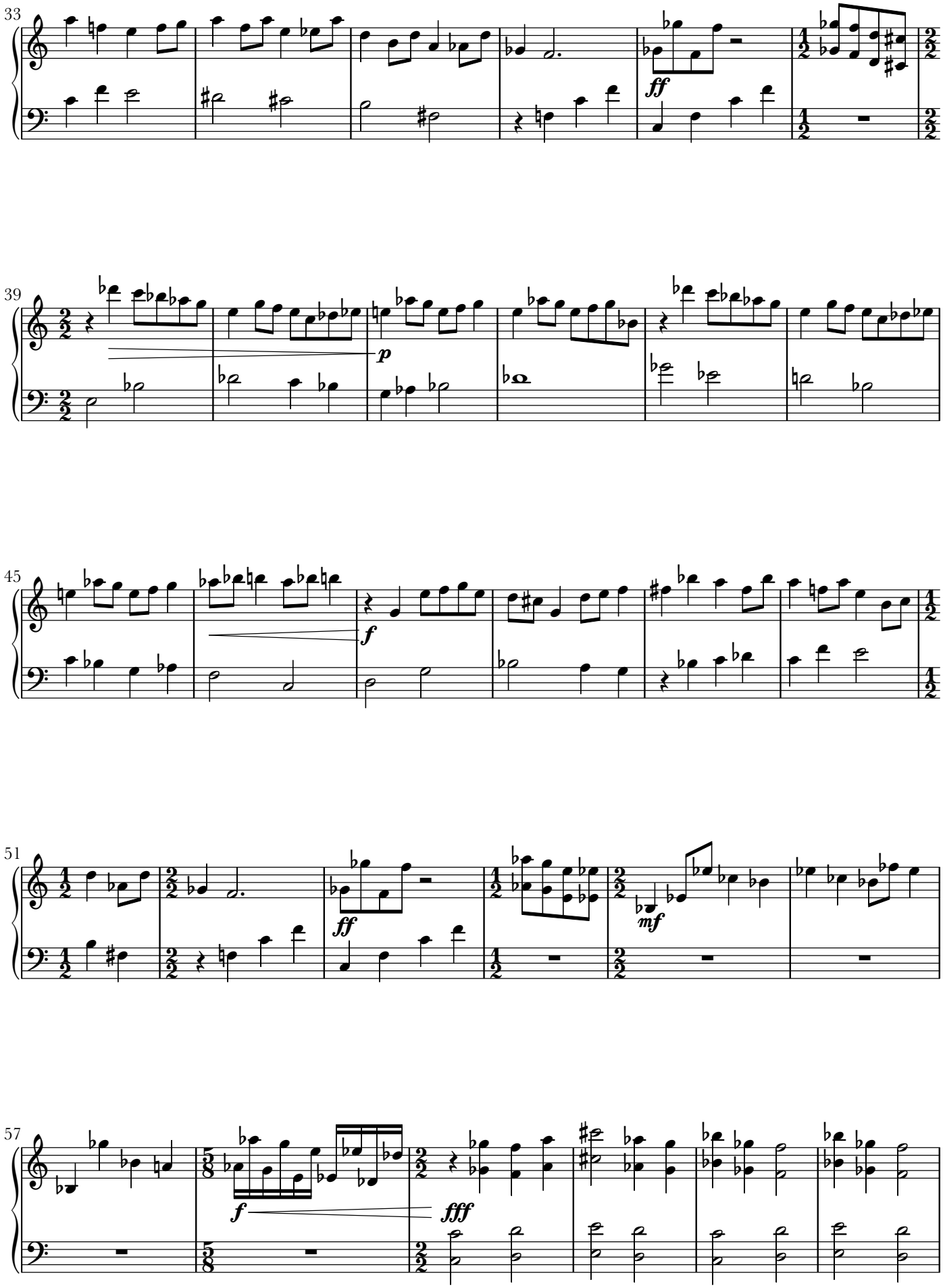
33
ff
39
p
45
f
51
ff
mf
57
f
fff

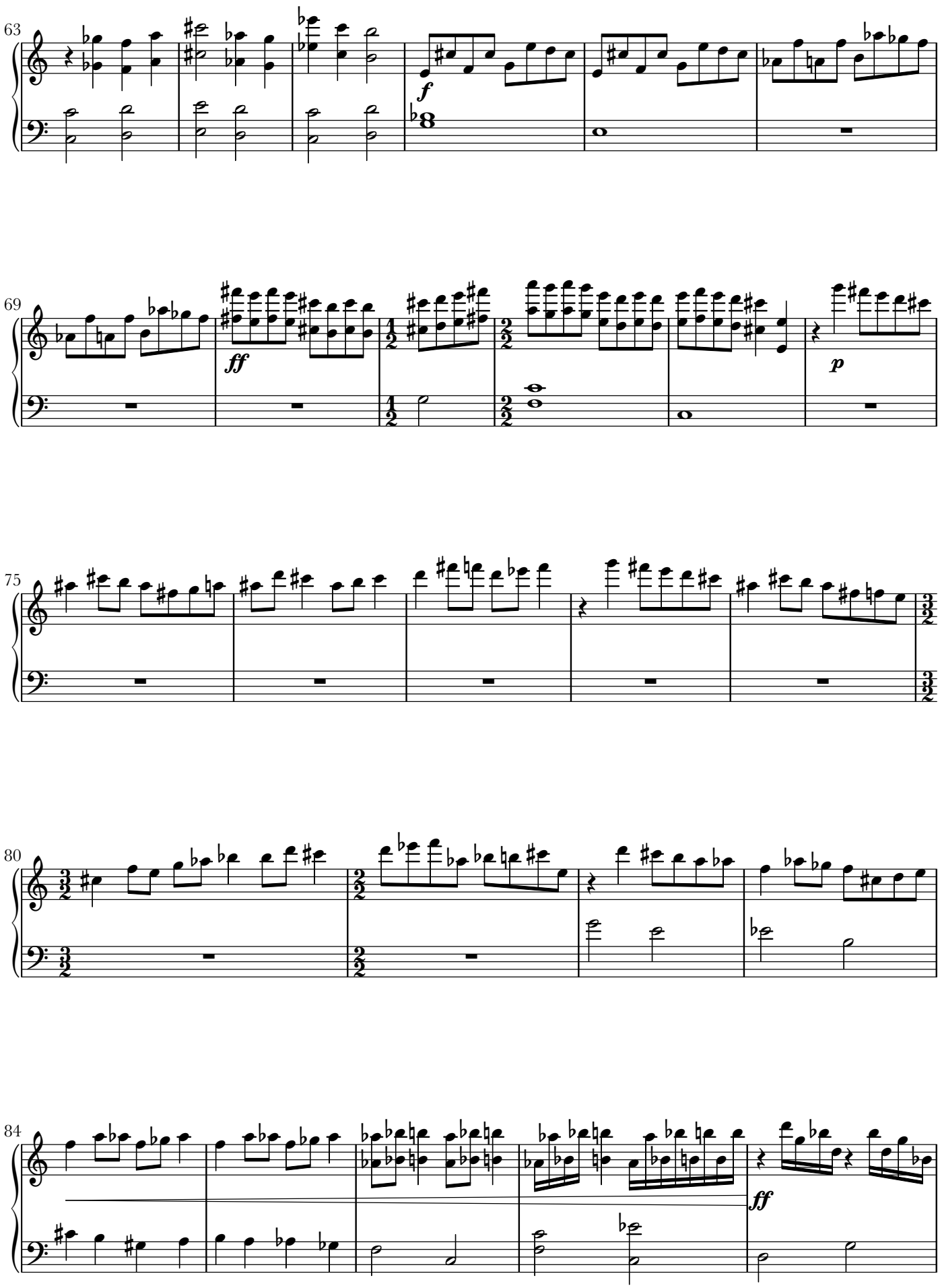
63
f
69
ff
p
75
80
84
ff

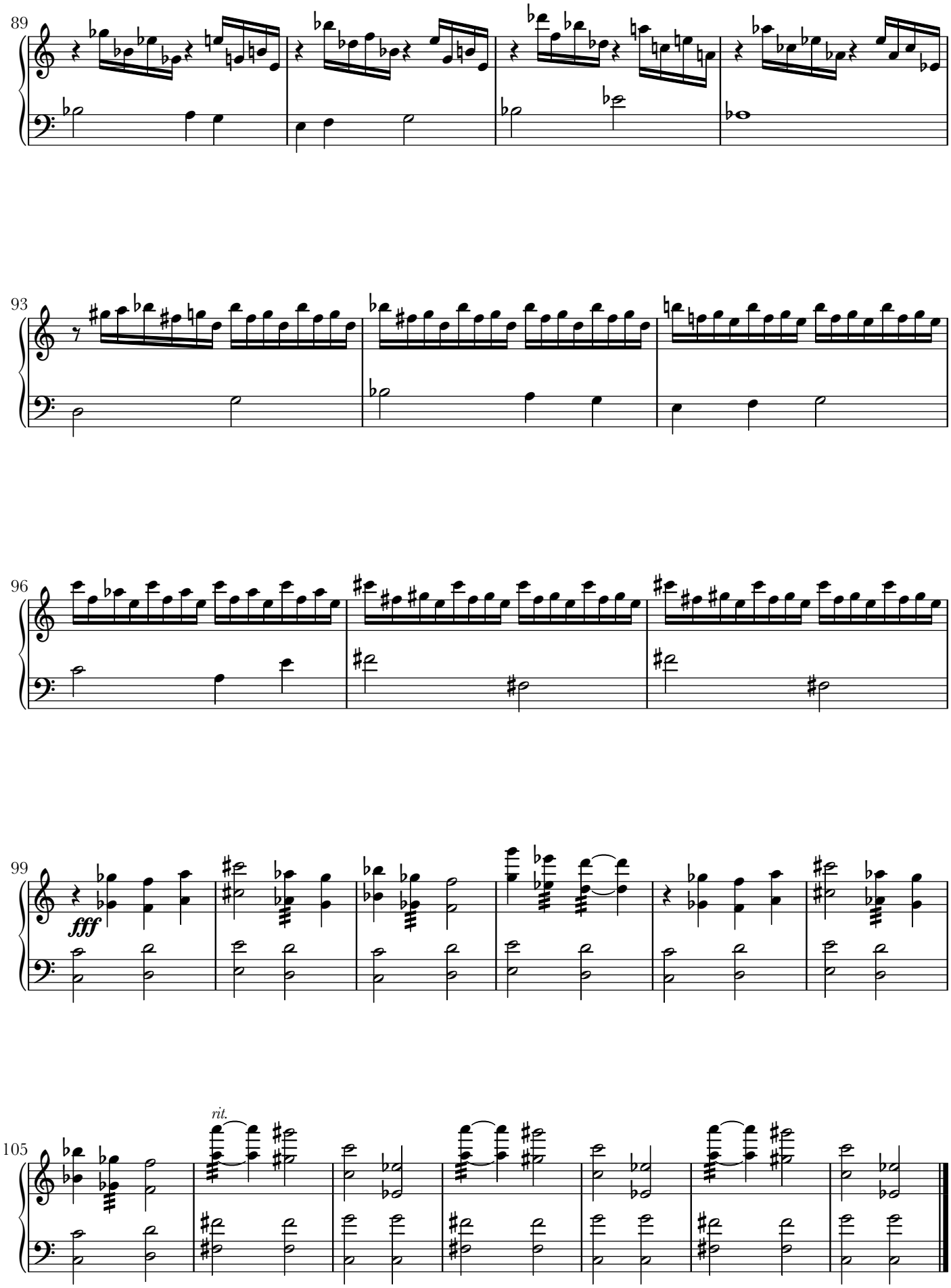
89
93
96
99
fff
105
rit.

# II. Recitative

♩ = 52 Meditative

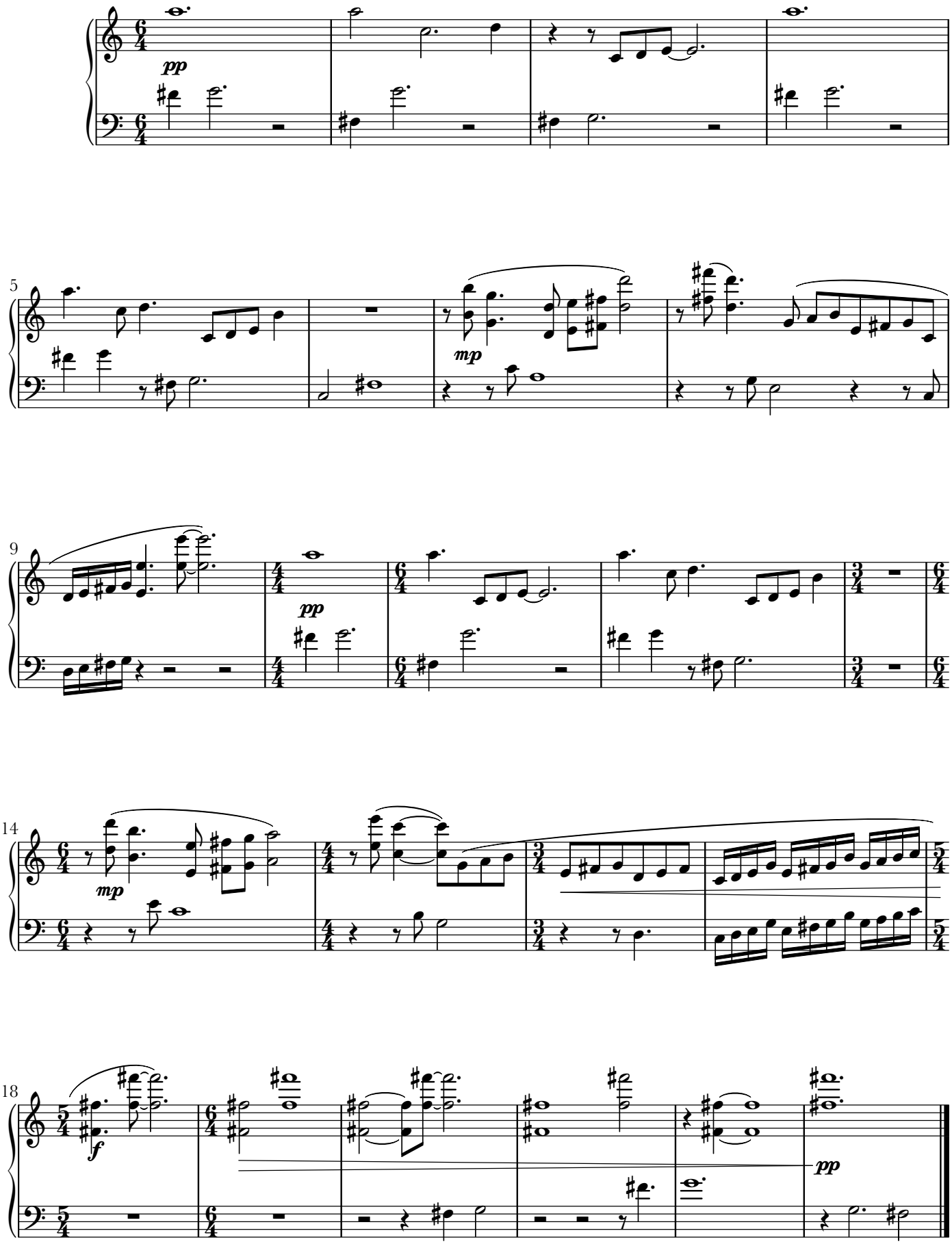

# III. Toccata

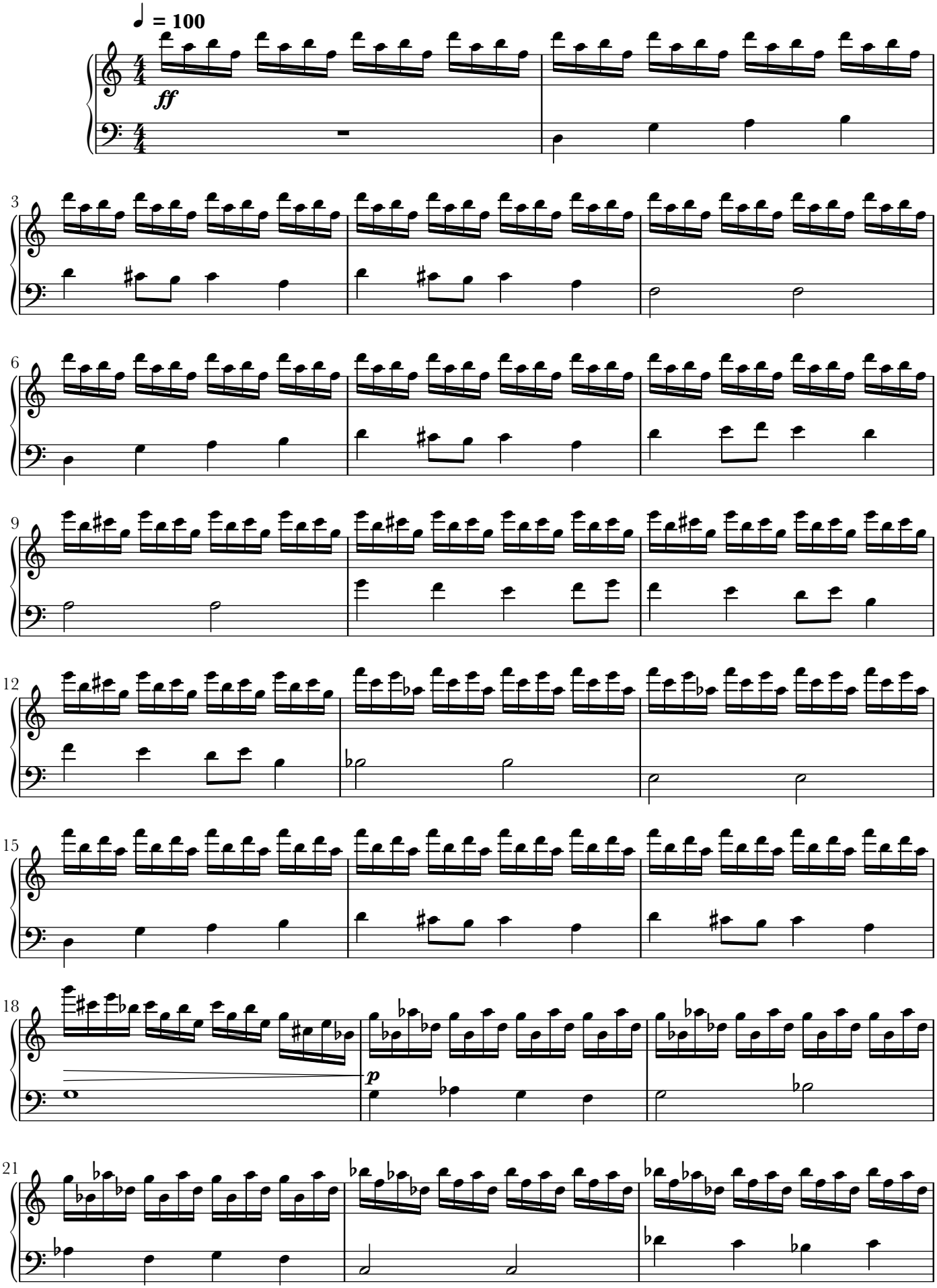

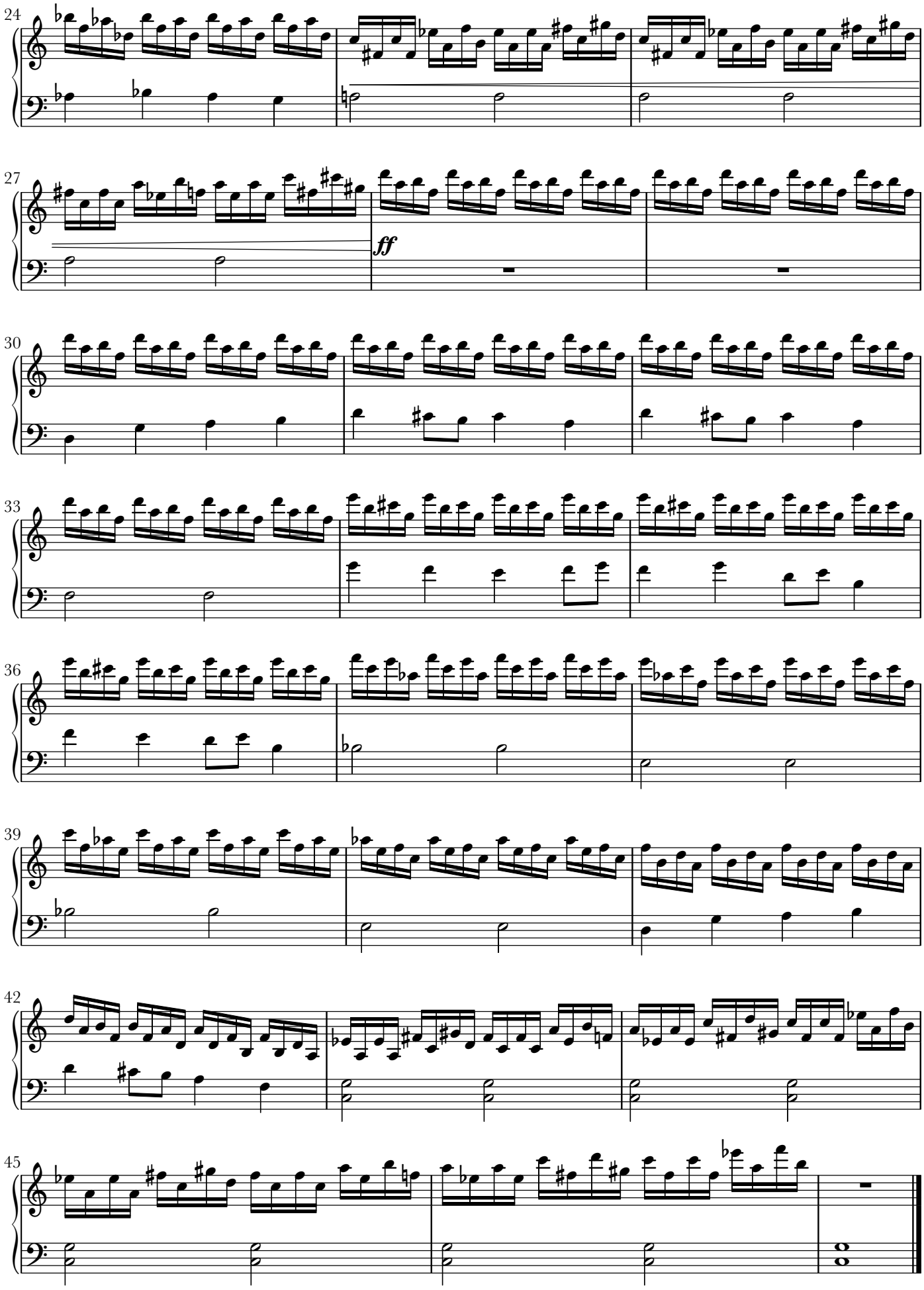
24
27
ff
30
33
36
39
42
45