Six Fugues on CAGE

for organ

Neil Thornock

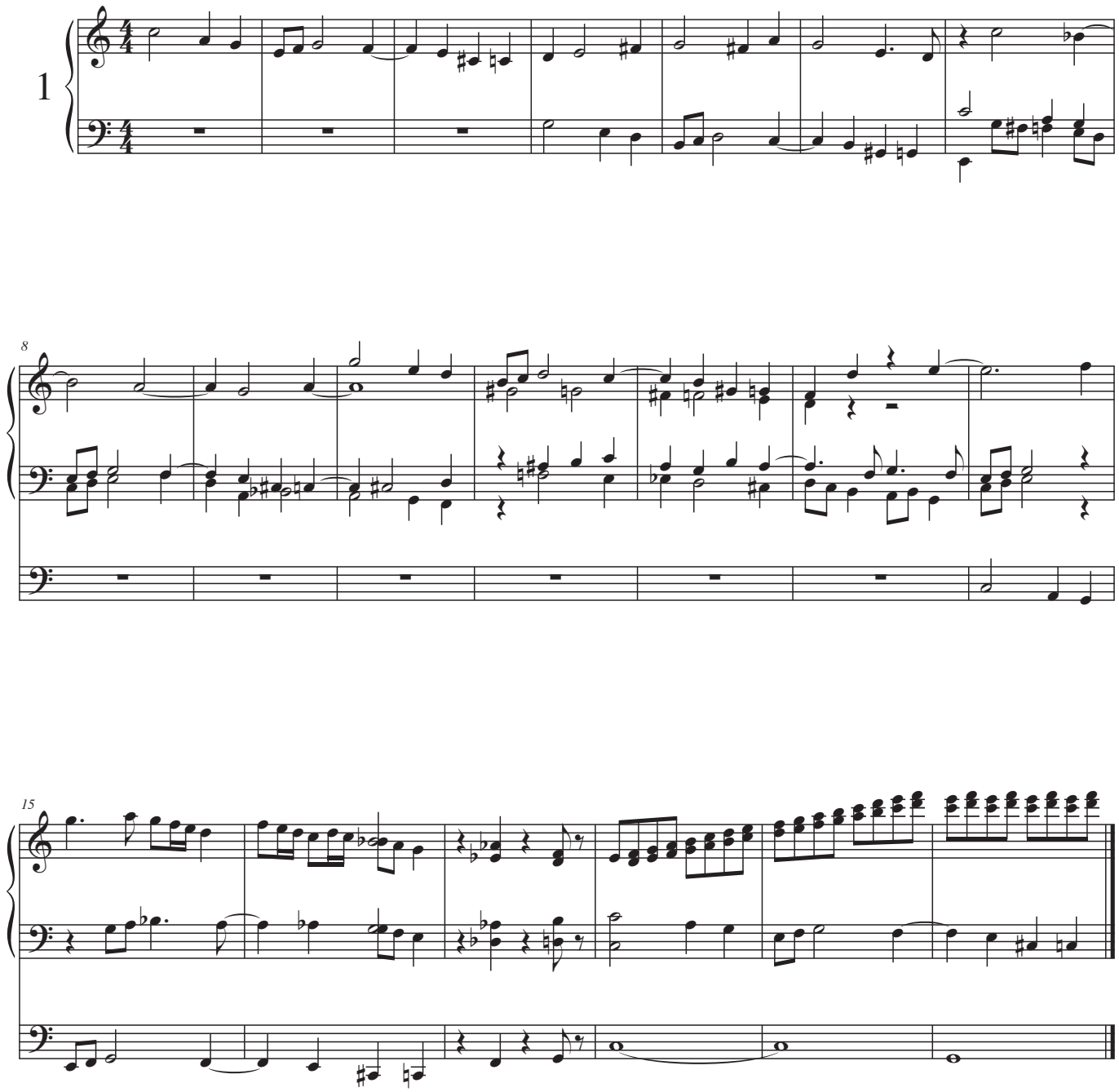

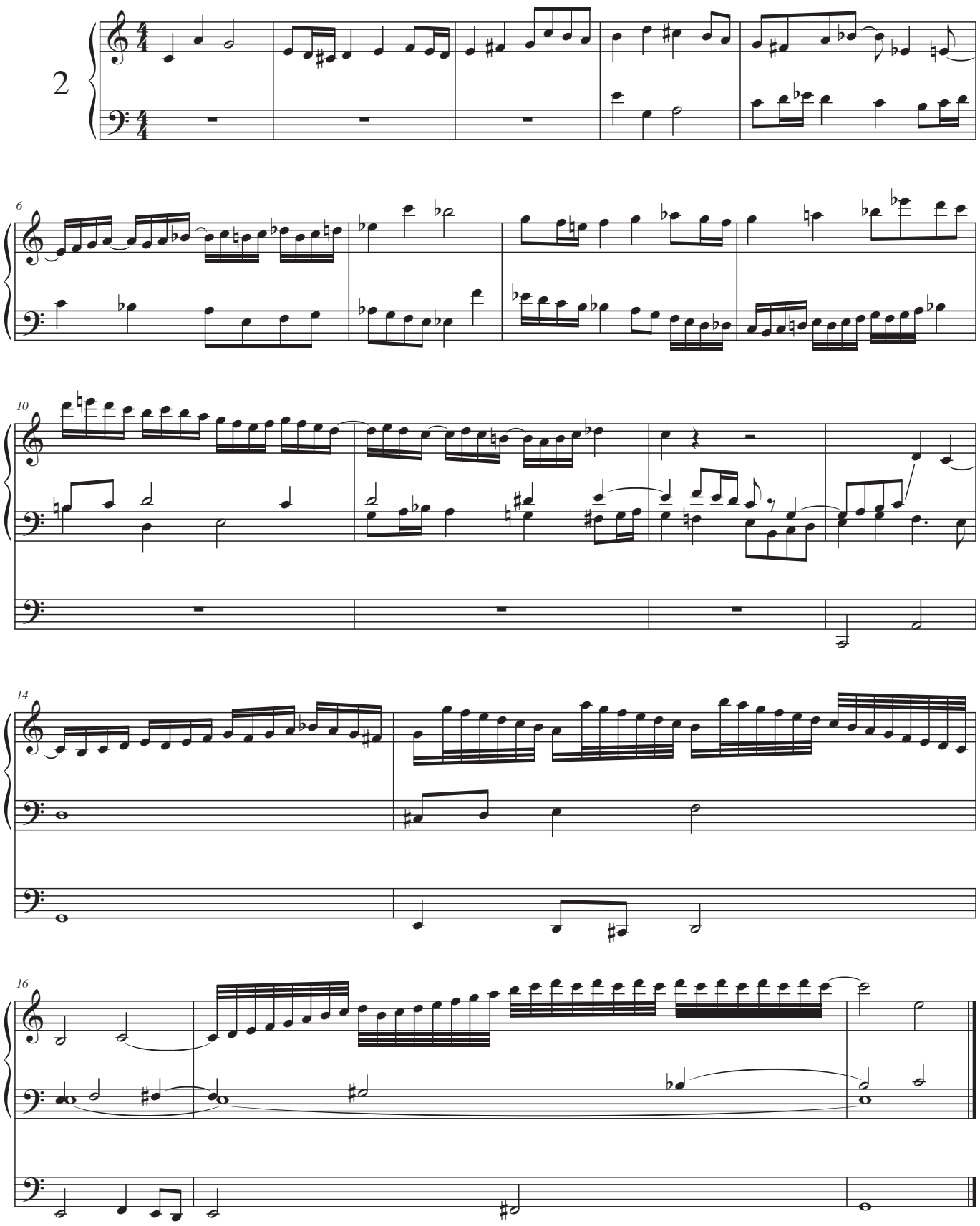
2
6
10
14
16

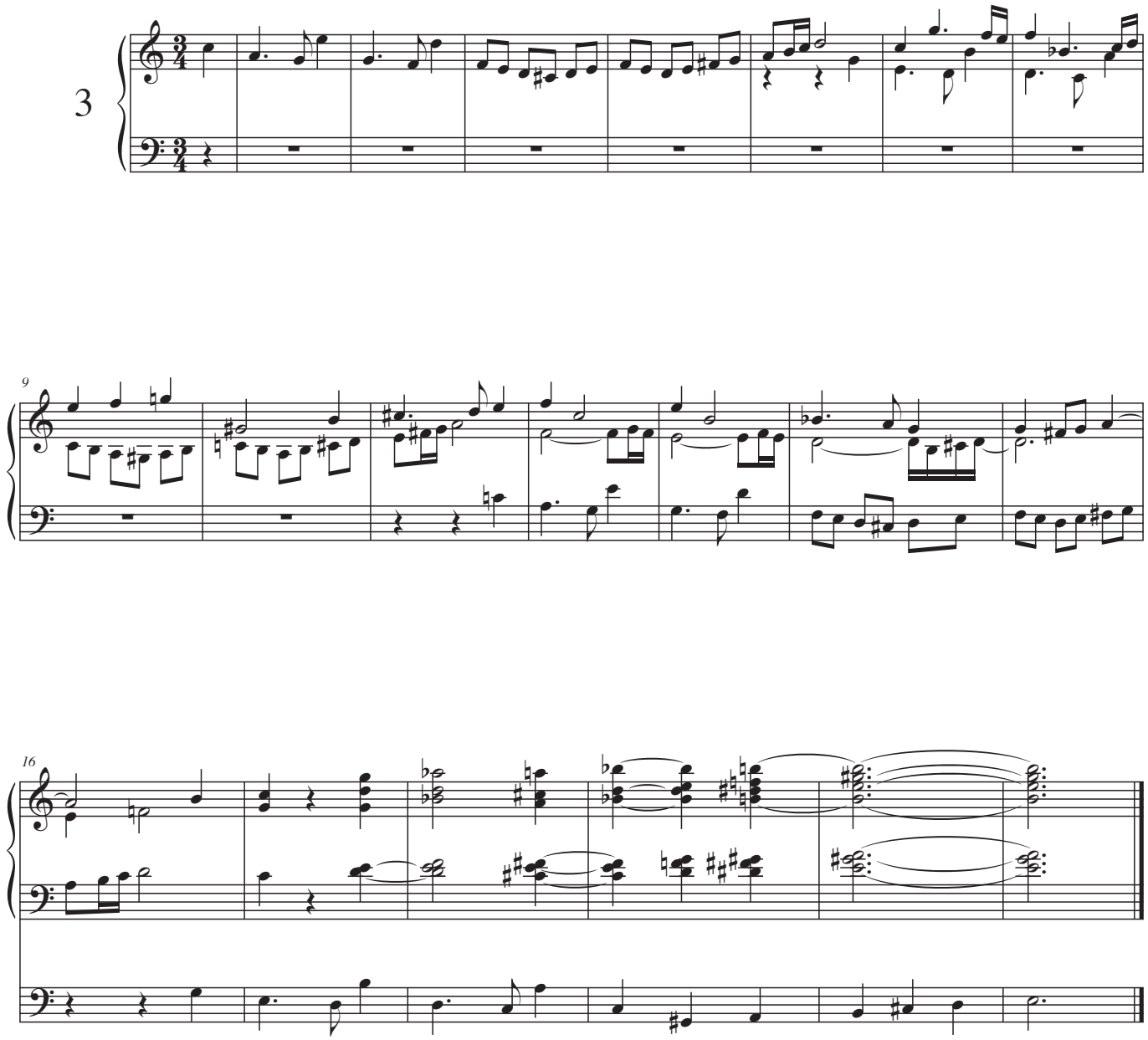
3
9
16

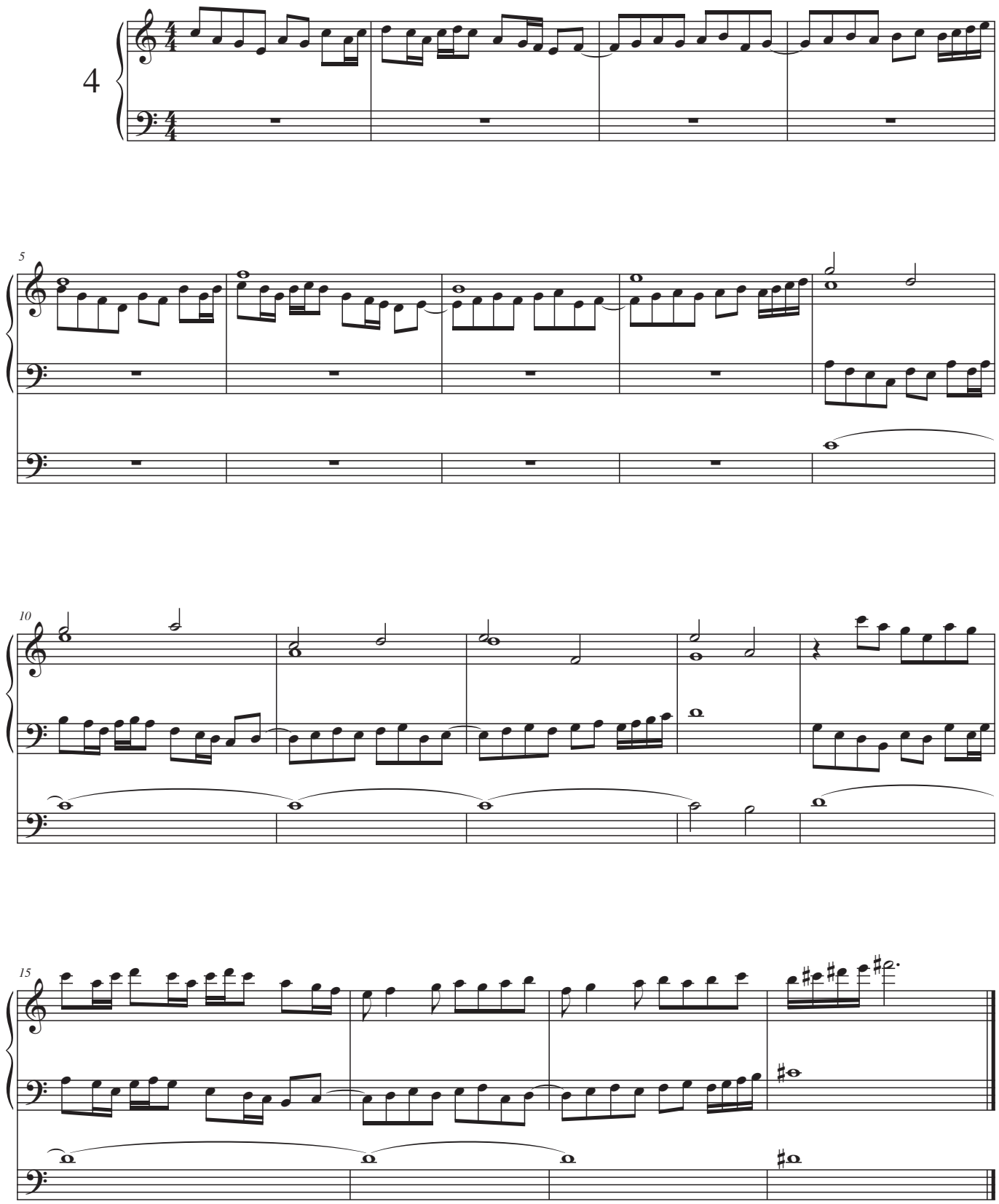
4
5
10
15

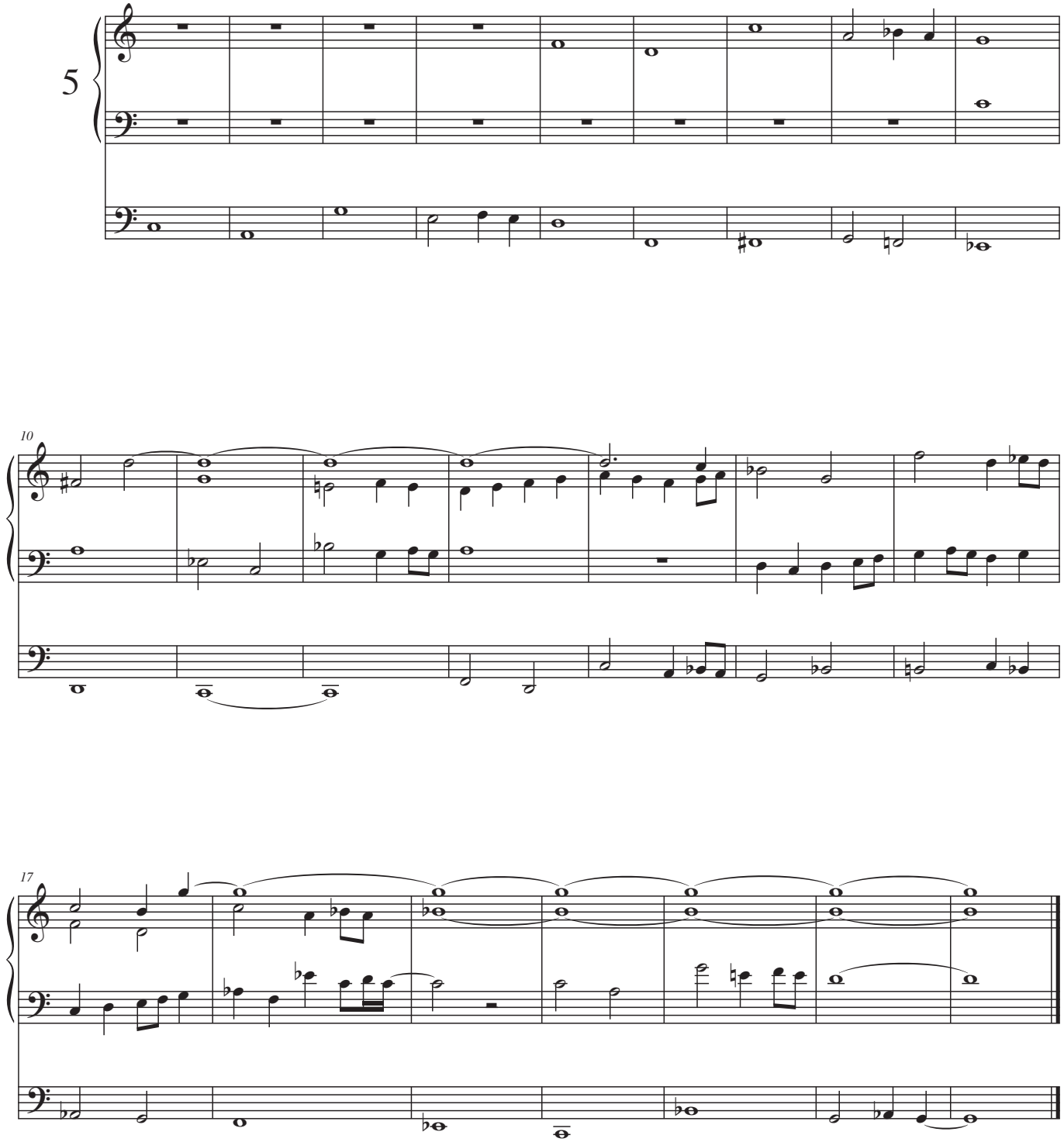
5
10
17

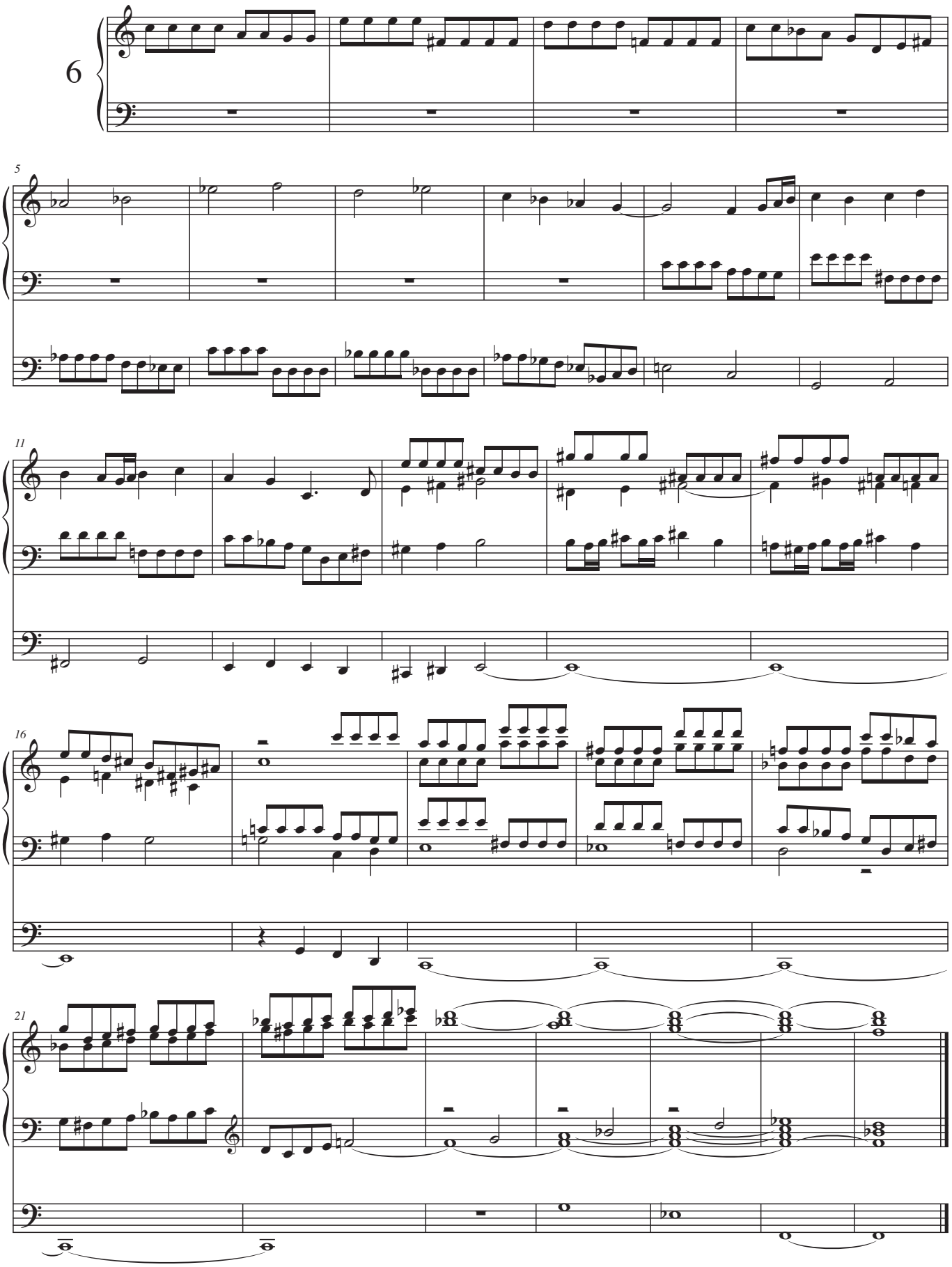
6
5
11
16
21