Variations on Come, O Thou King of Kings

Neil Thornock

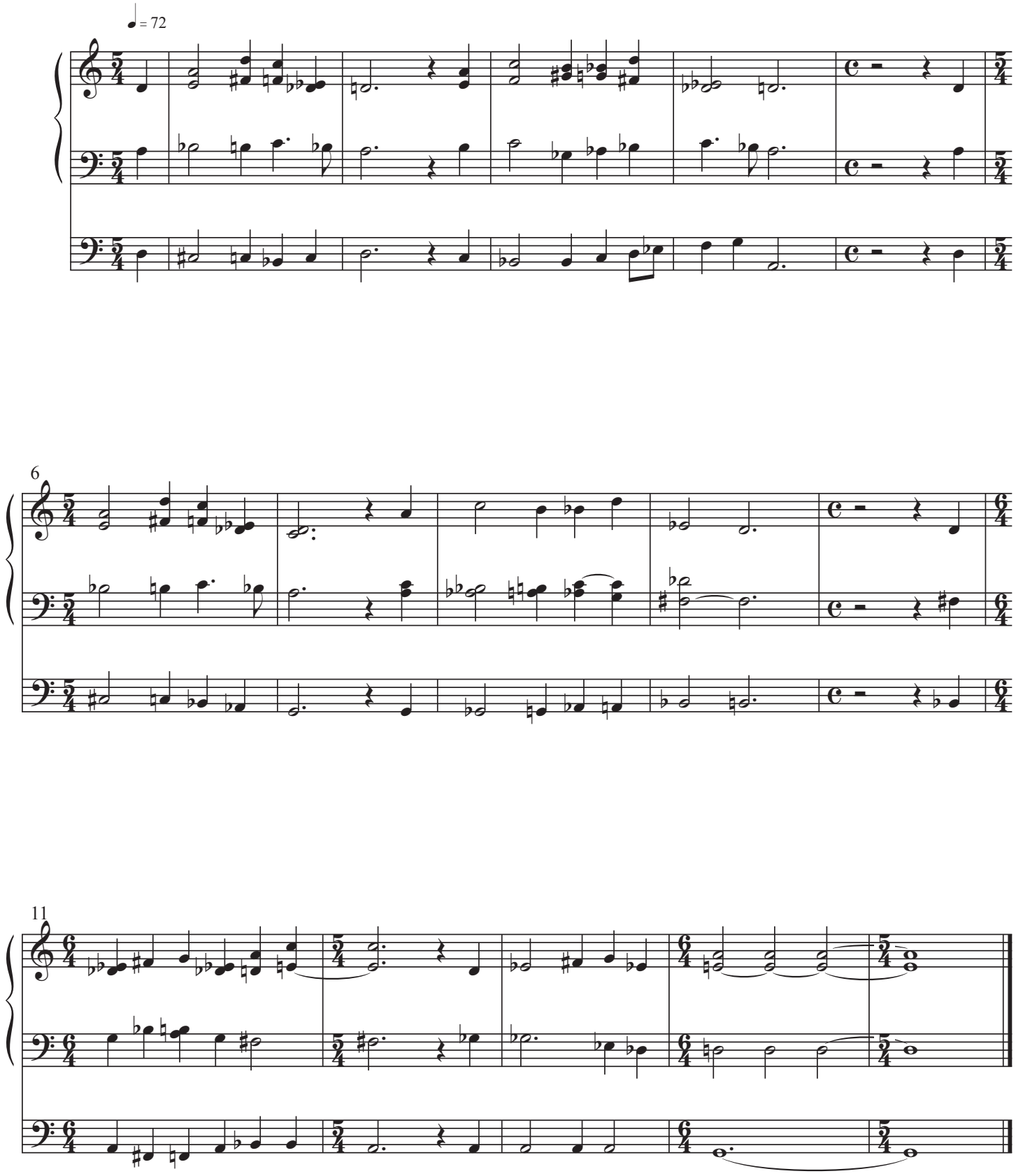

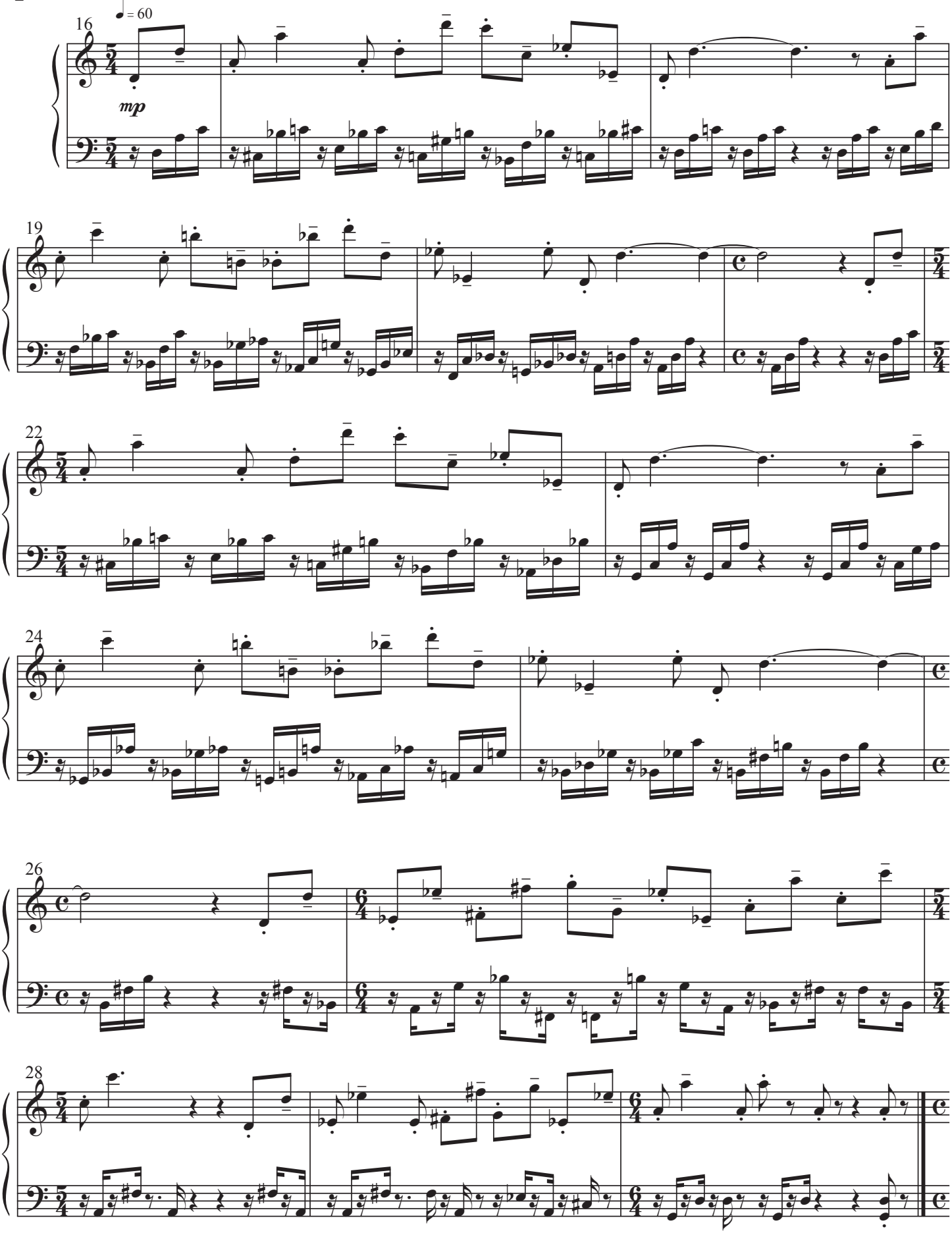
16
♩ = 60
mp
19
22
24
26
28

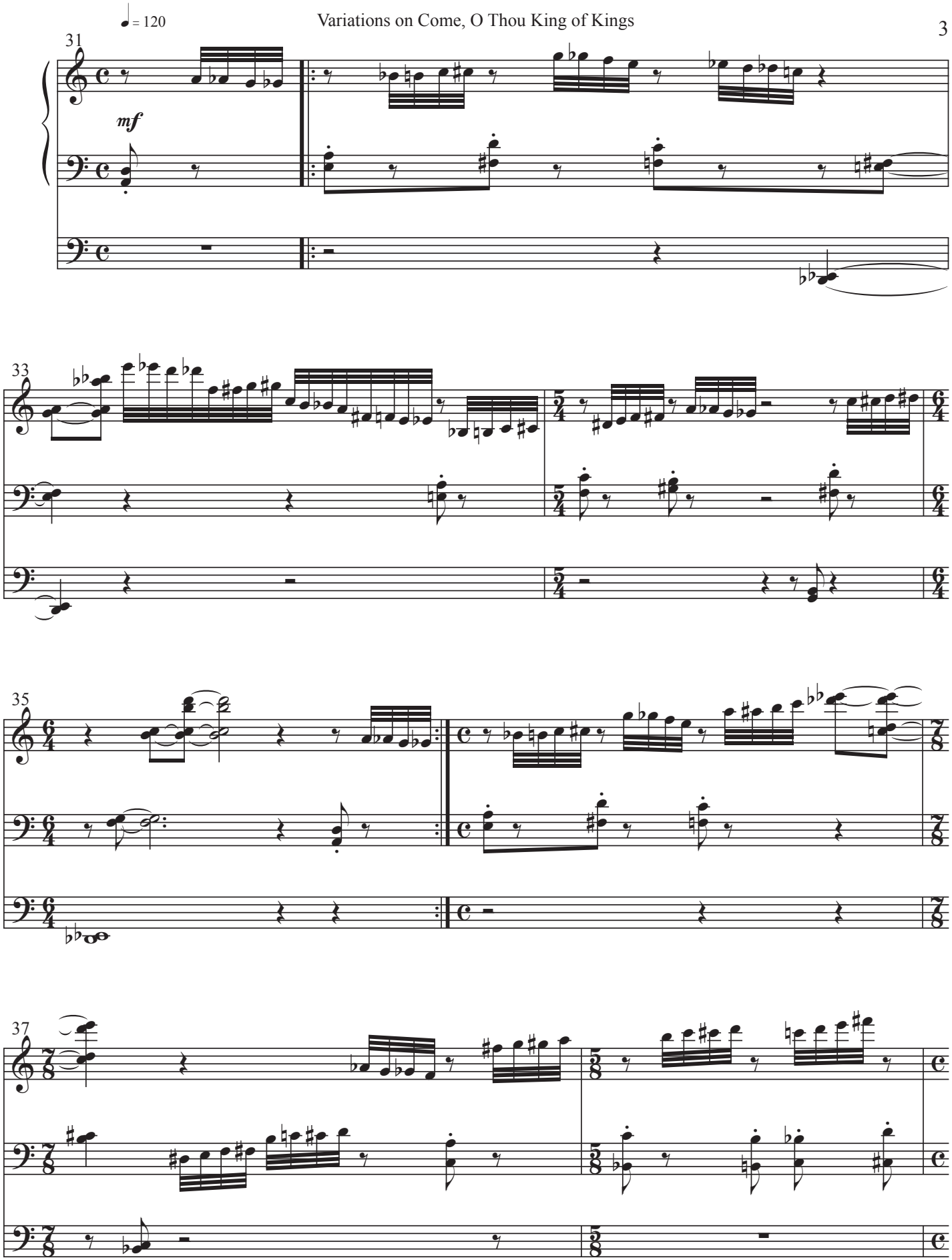
♩ = 120
31
mf
33
35
37

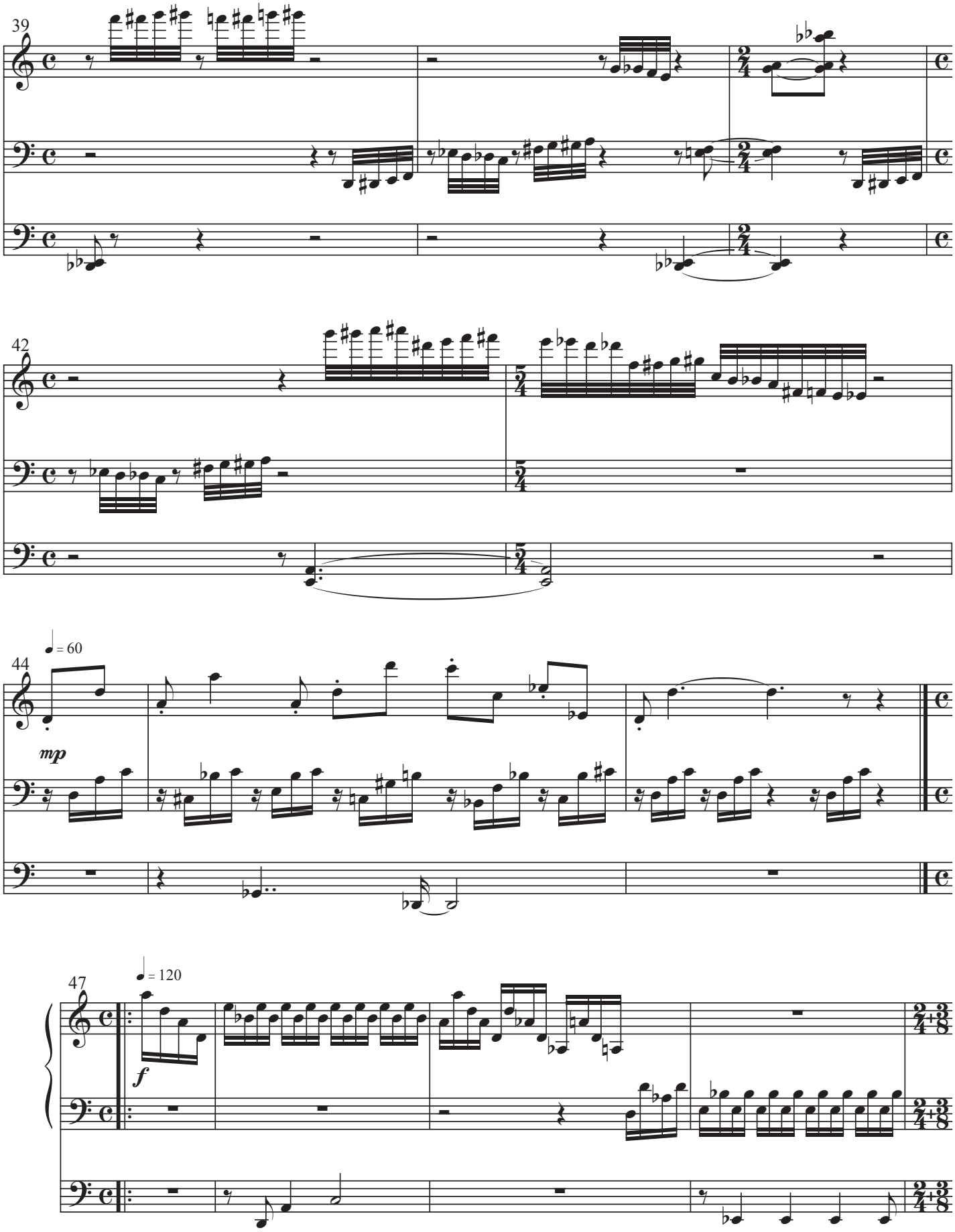
39
42
44
♩ = 60
mp
47
♩ = 120
f

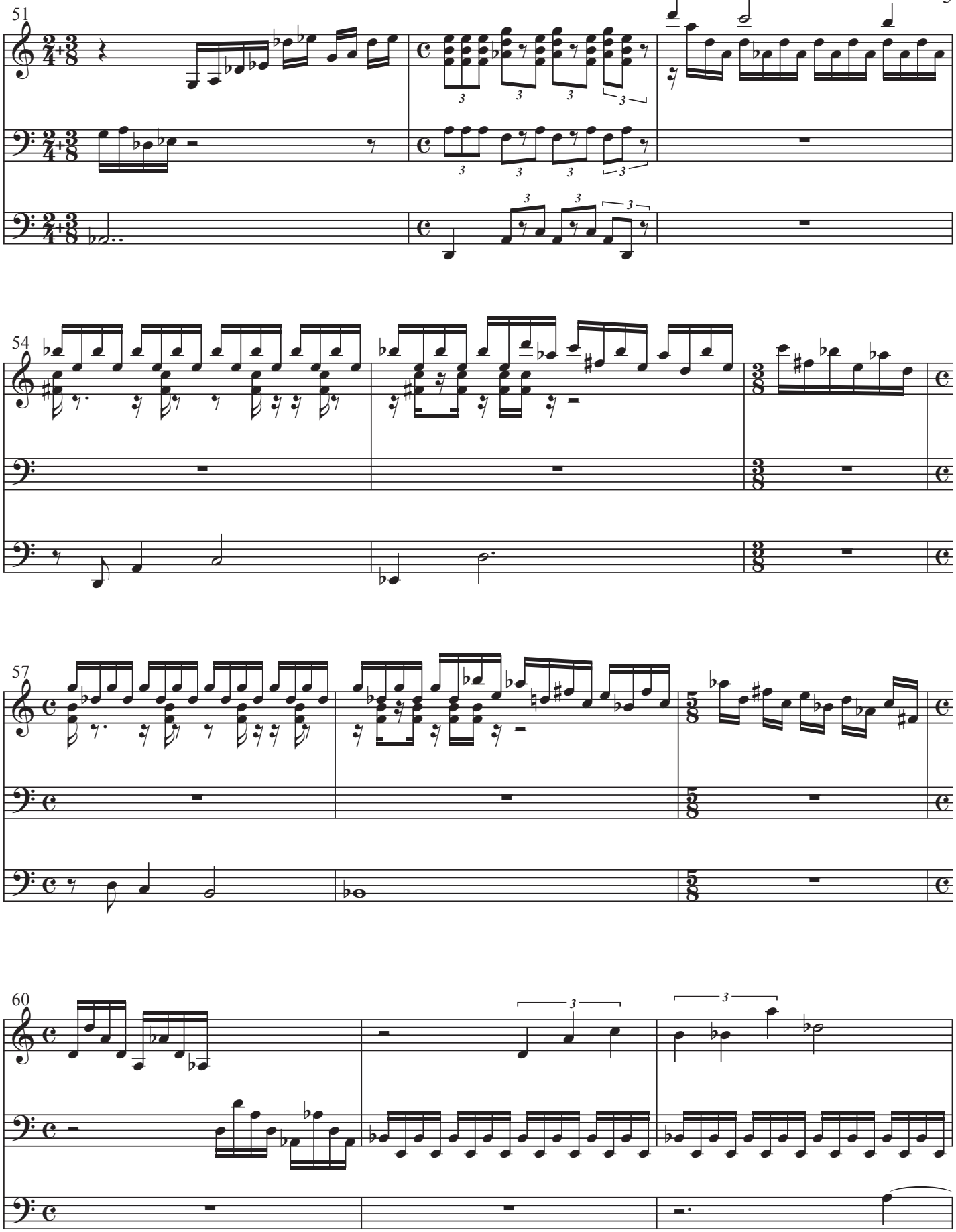
51
54
57
60

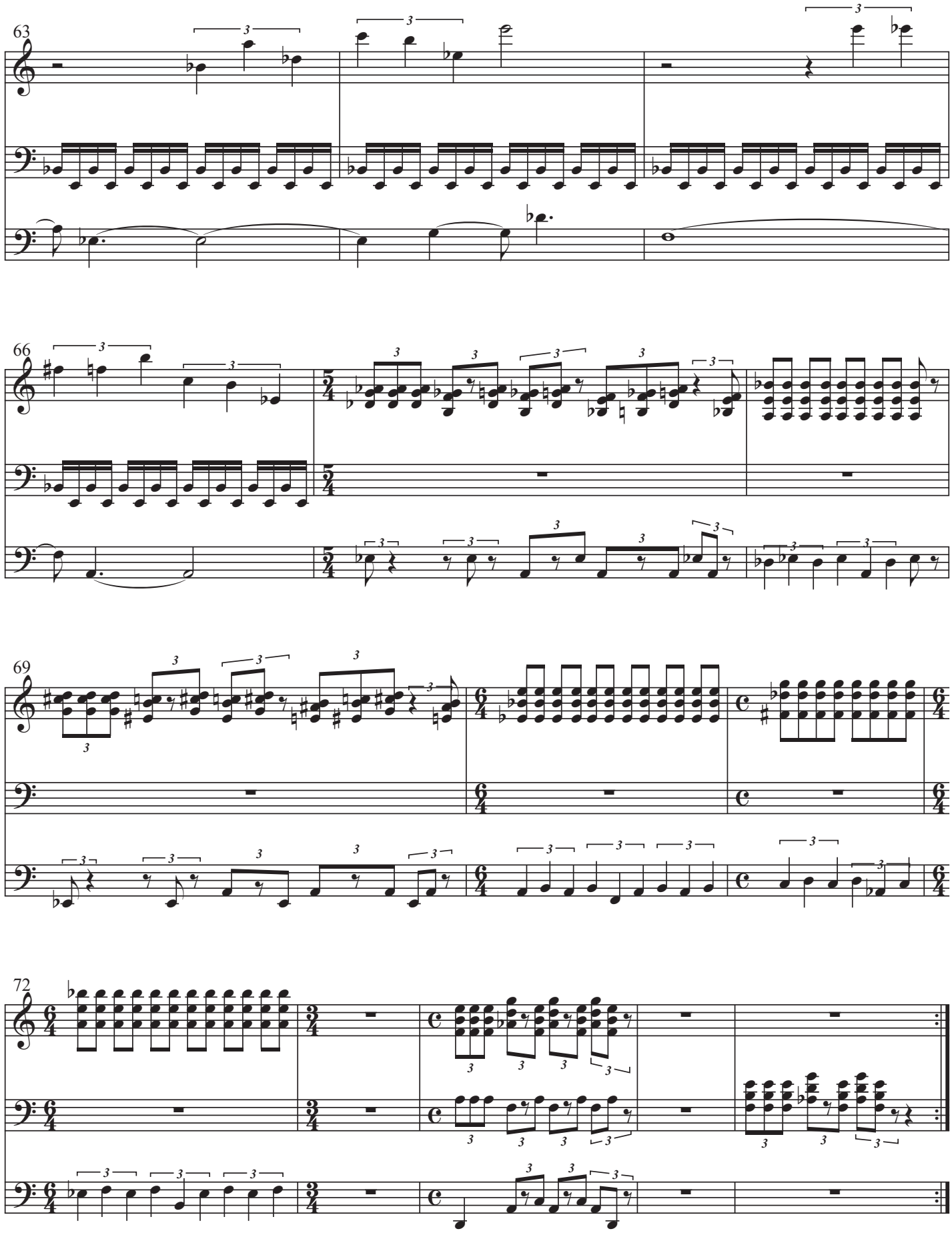
63
66
69
72

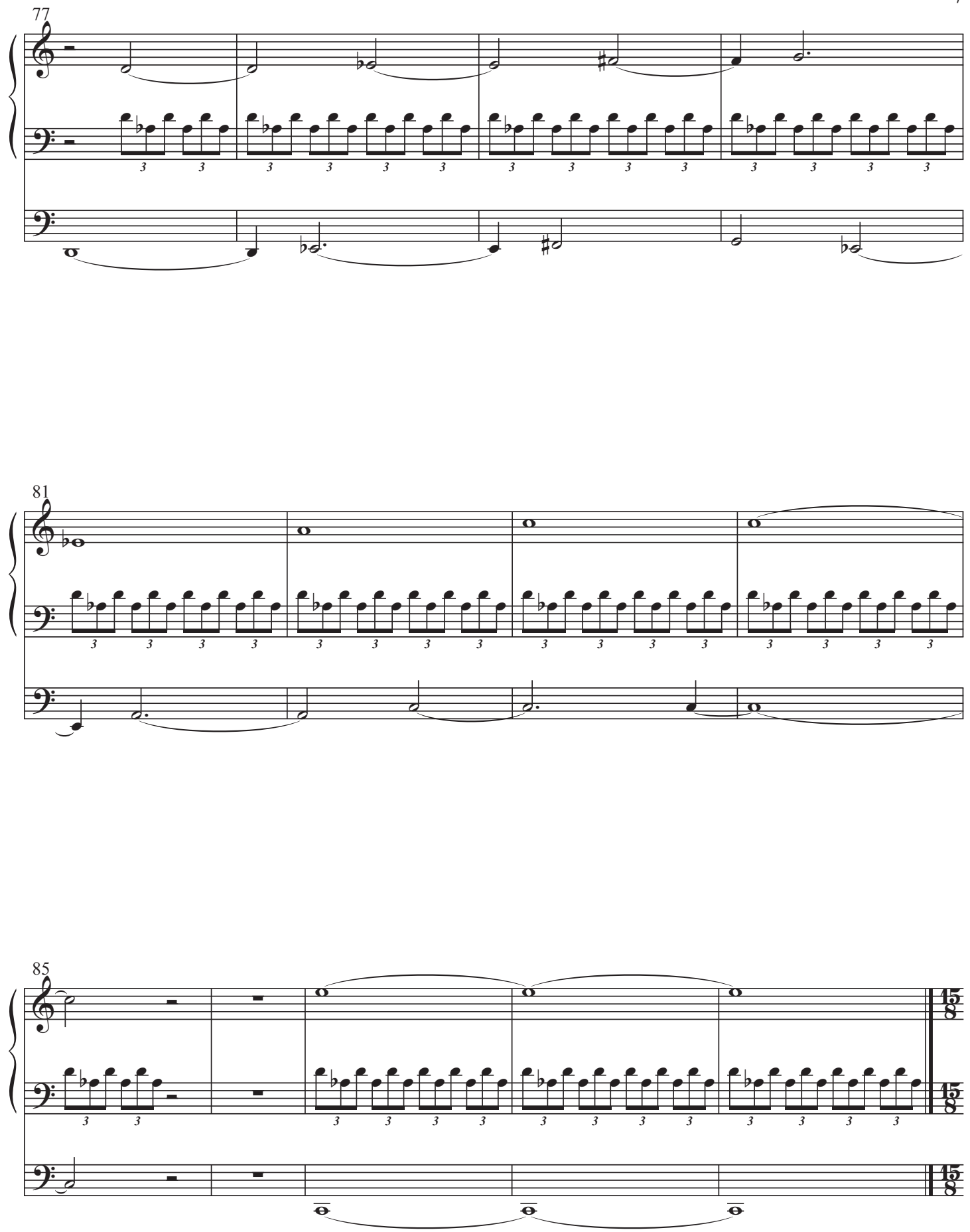
77
81
85

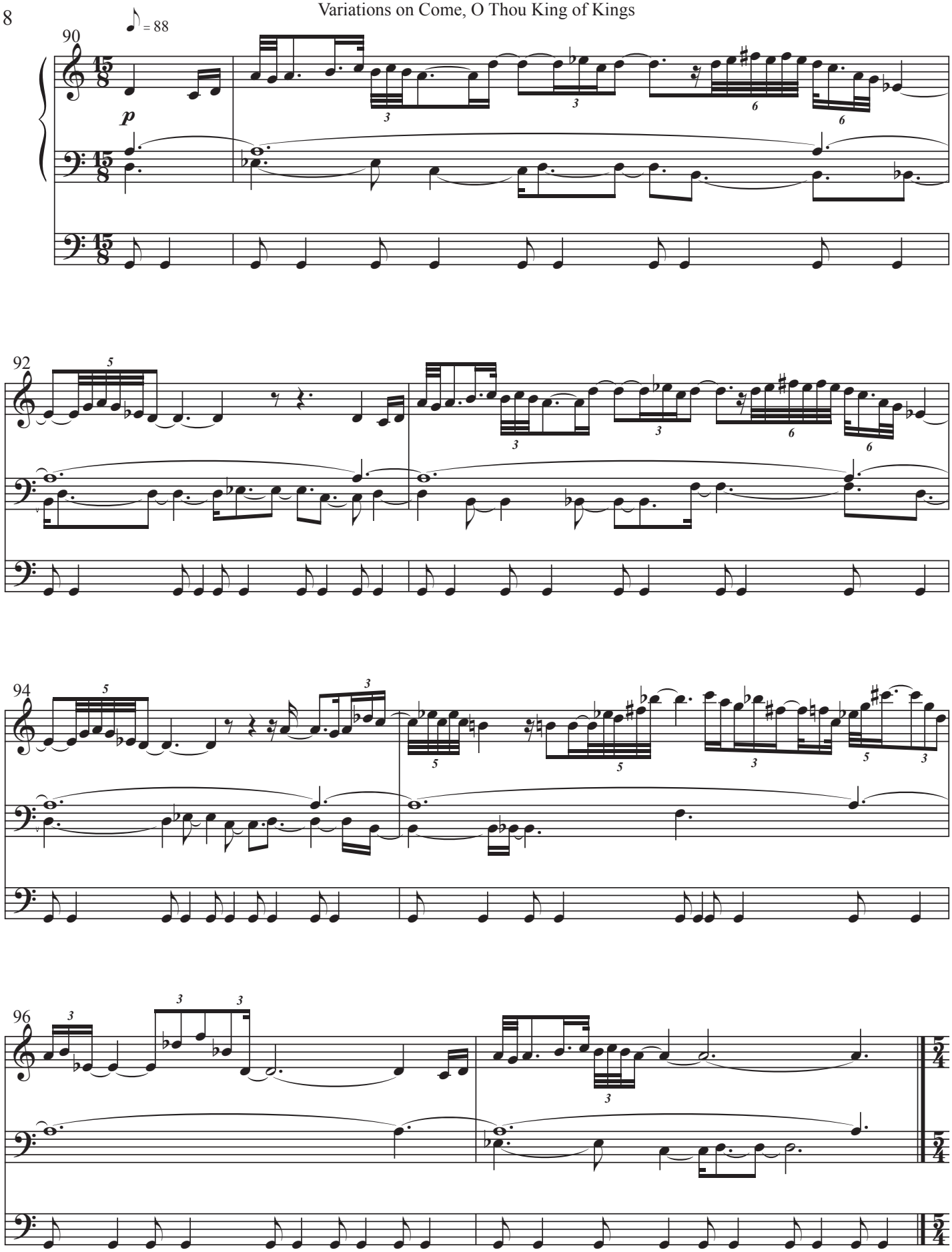
90
♪ = 88
p
92
94
96

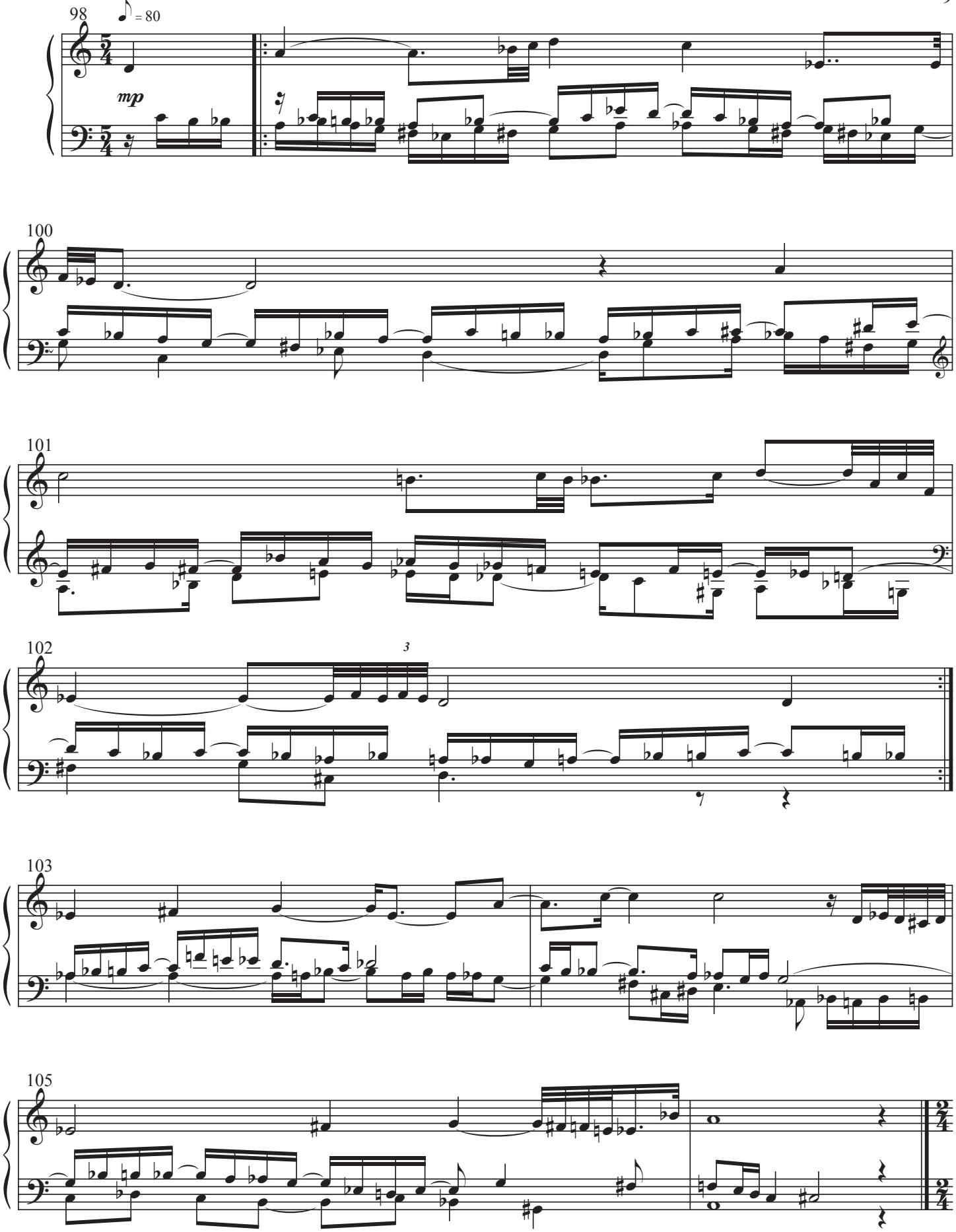
98
♪ = 80
mp
100
101
102
3
103
105

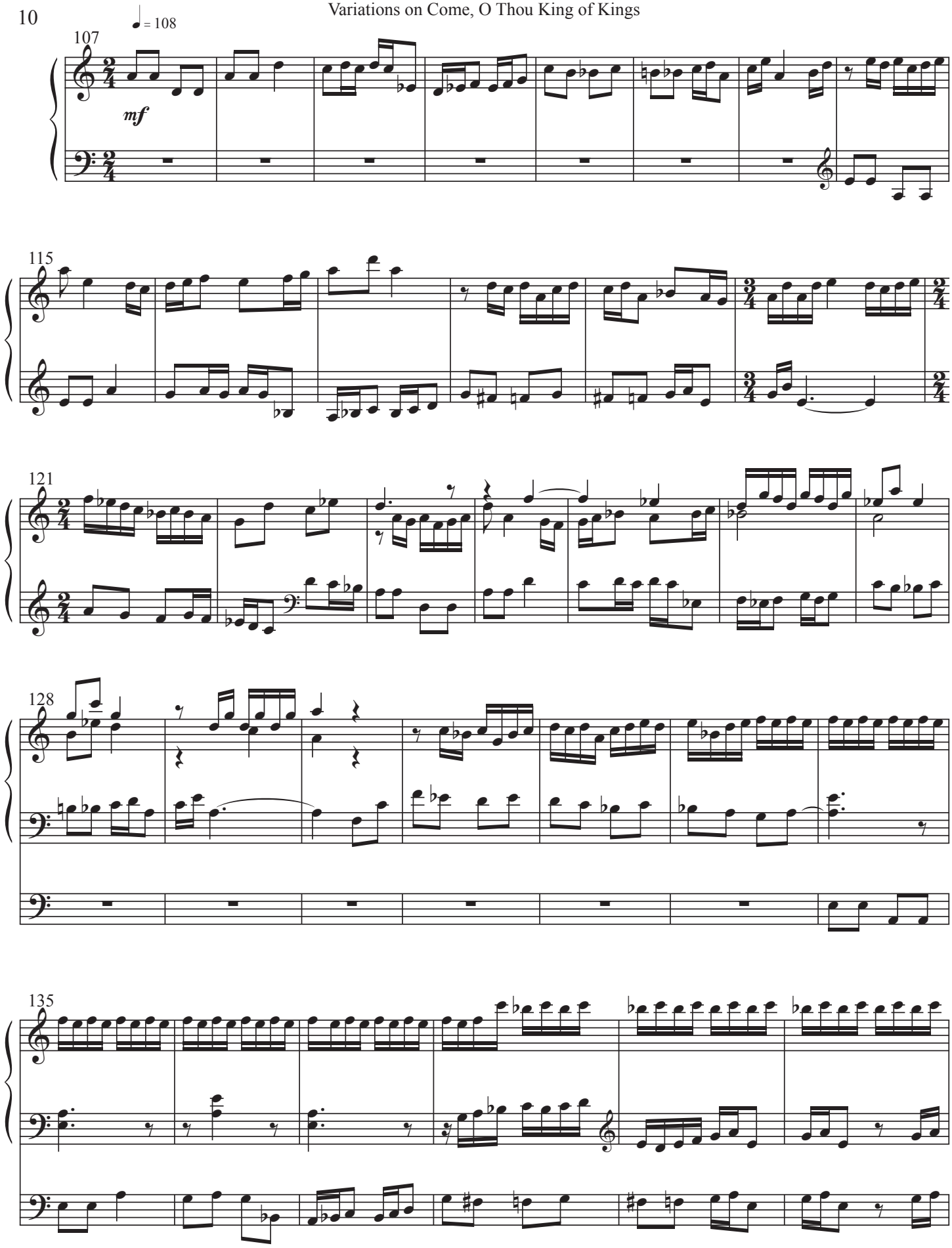
♩ = 108
107
mf
115
121
128
135

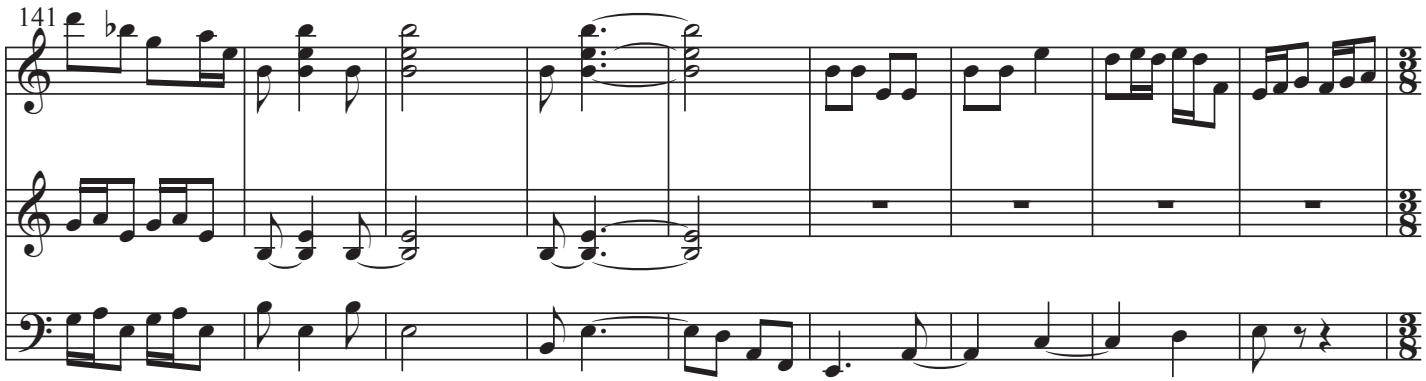
141

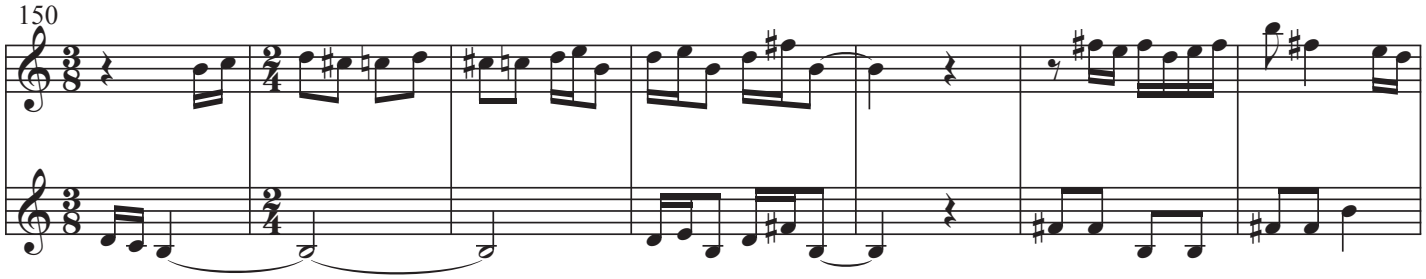
150

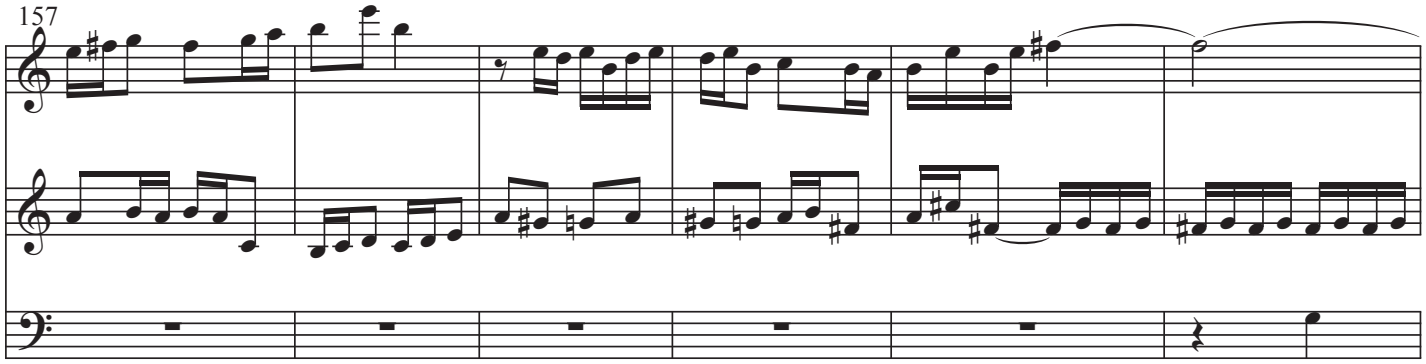
157

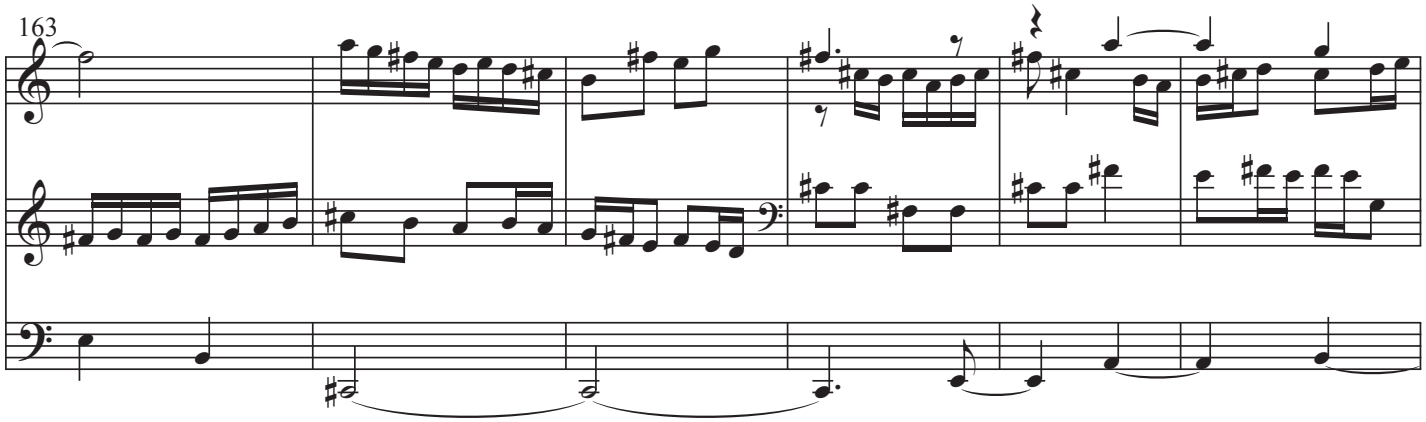
163

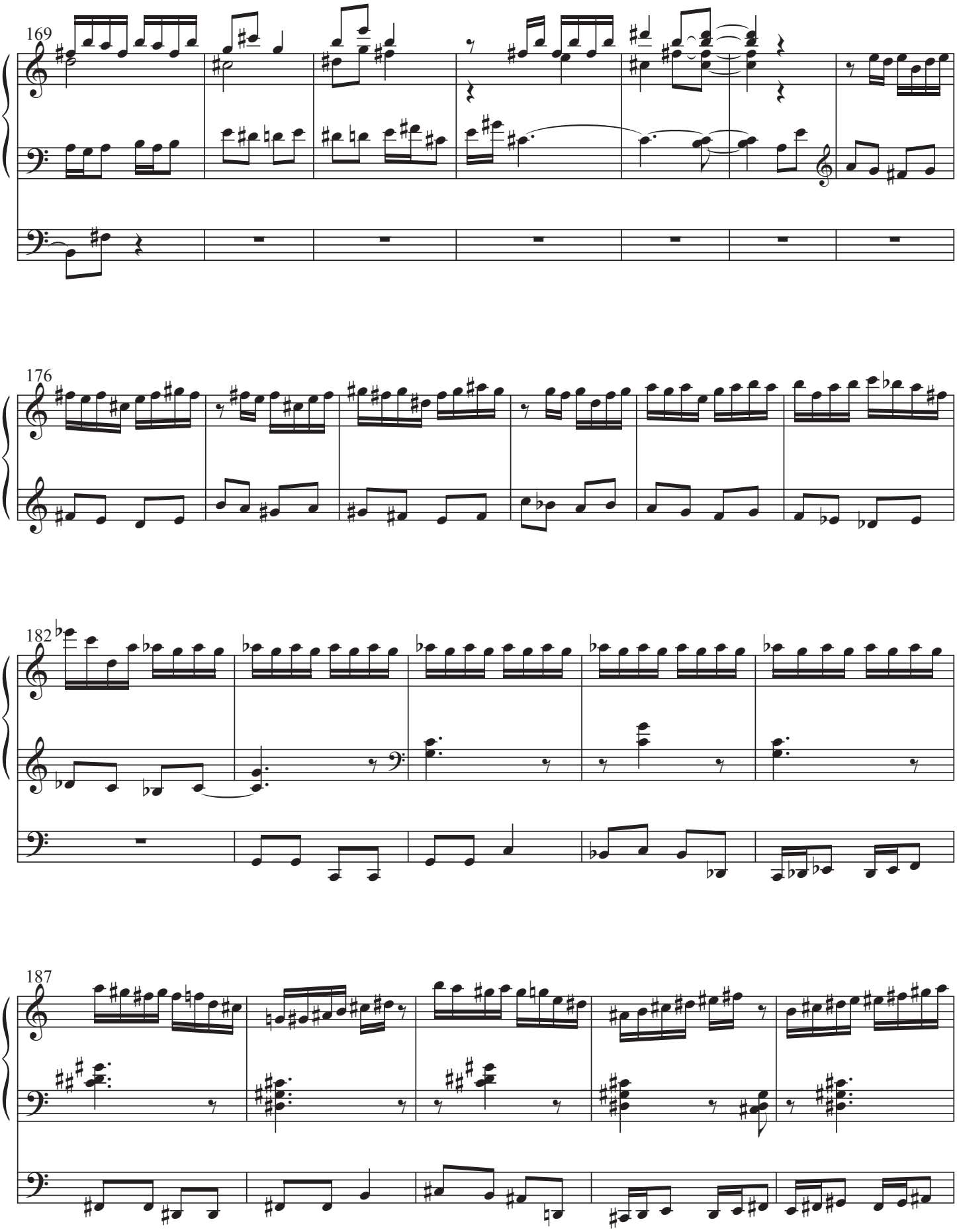
169
176
182
187

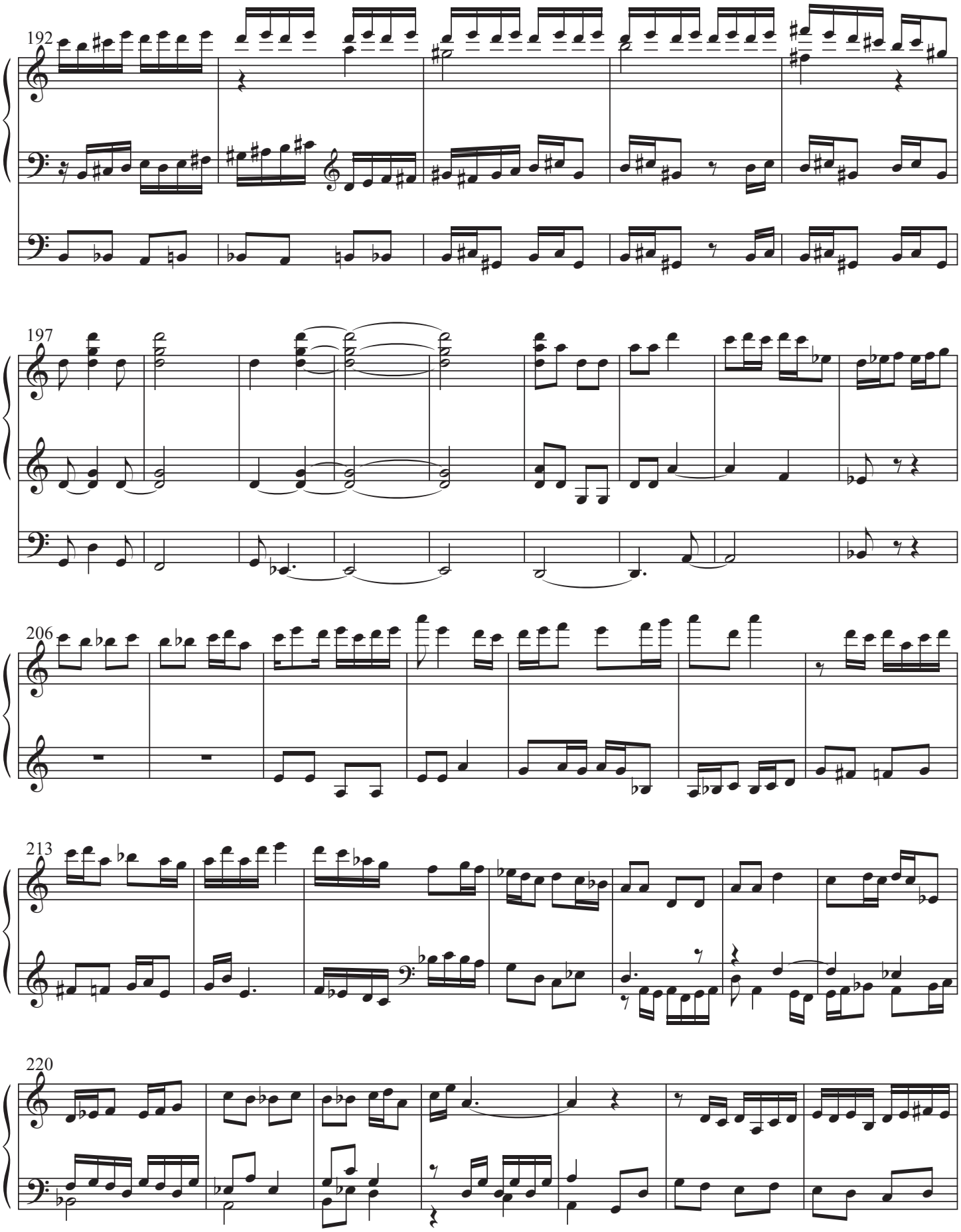
192
197
206
213
220

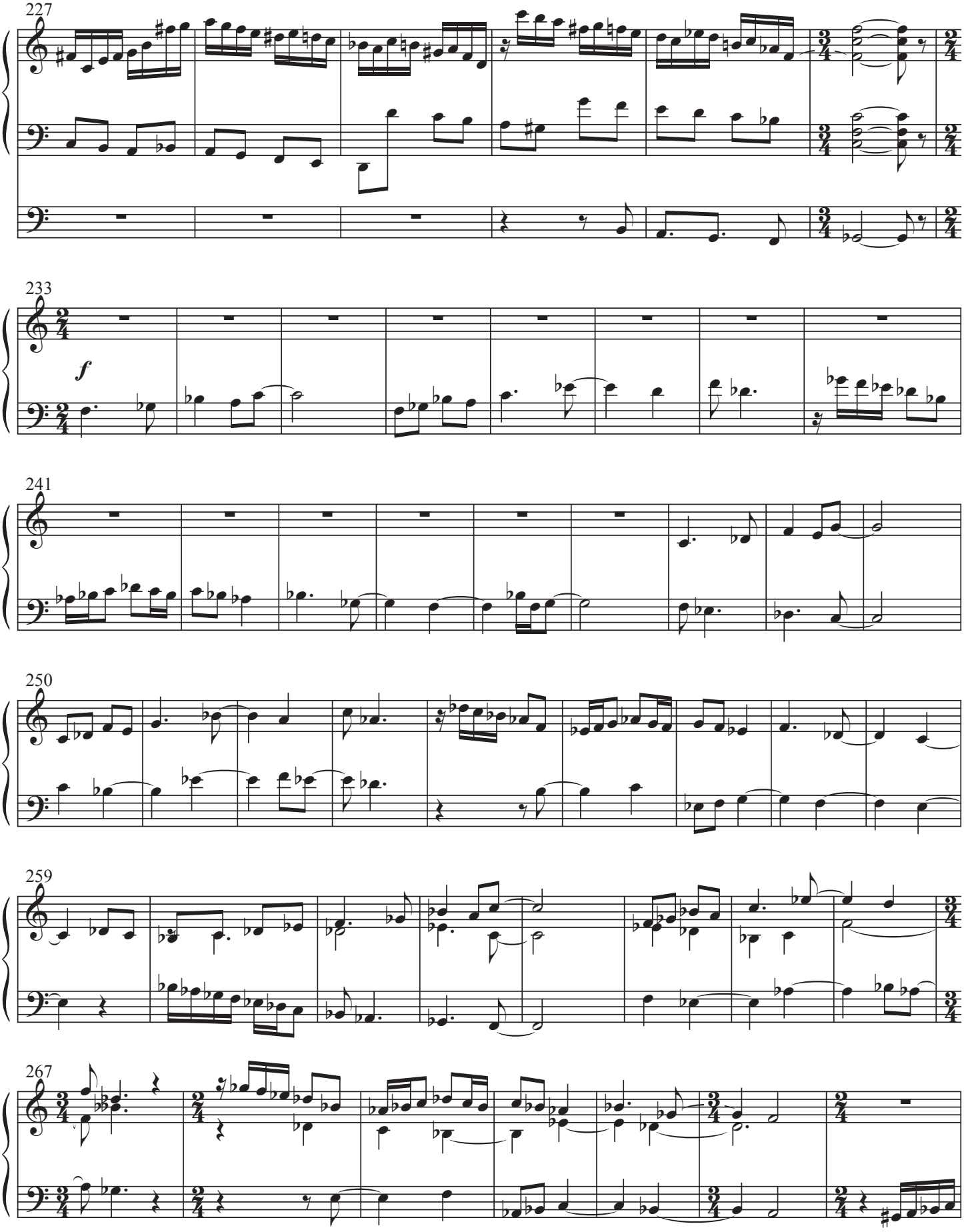
227
233
f
241
250
259
267

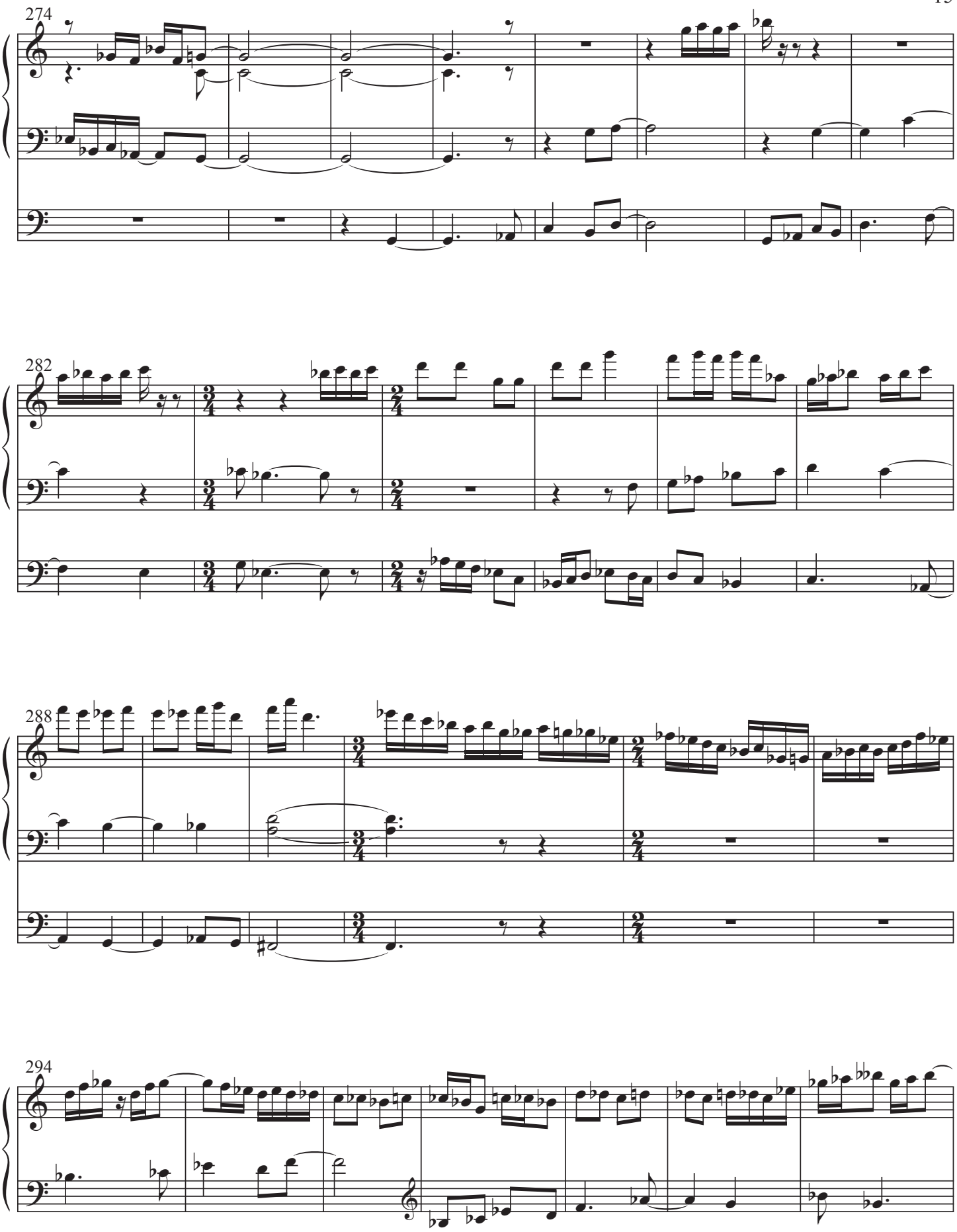
274
282
288
294

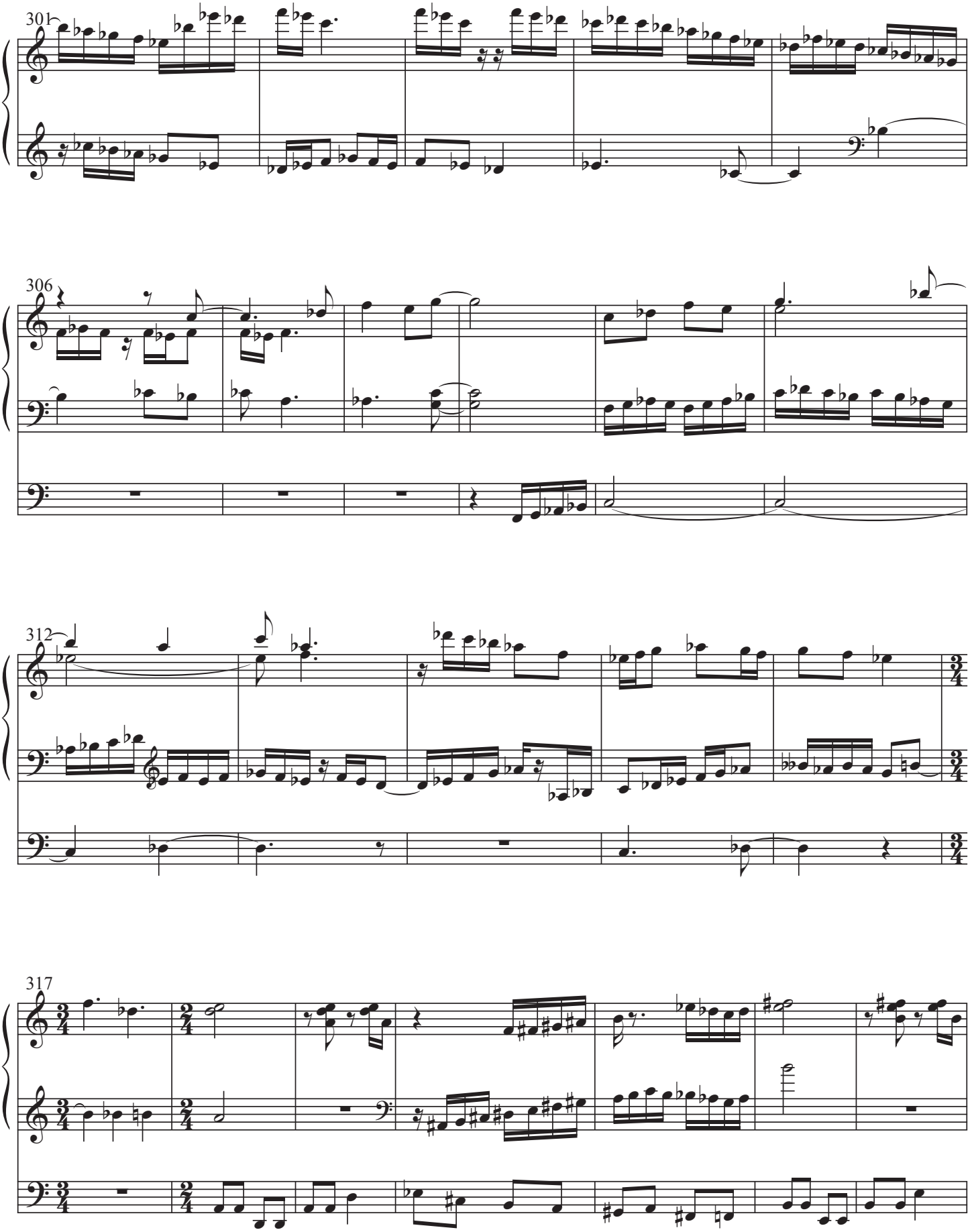
301
306
312
317

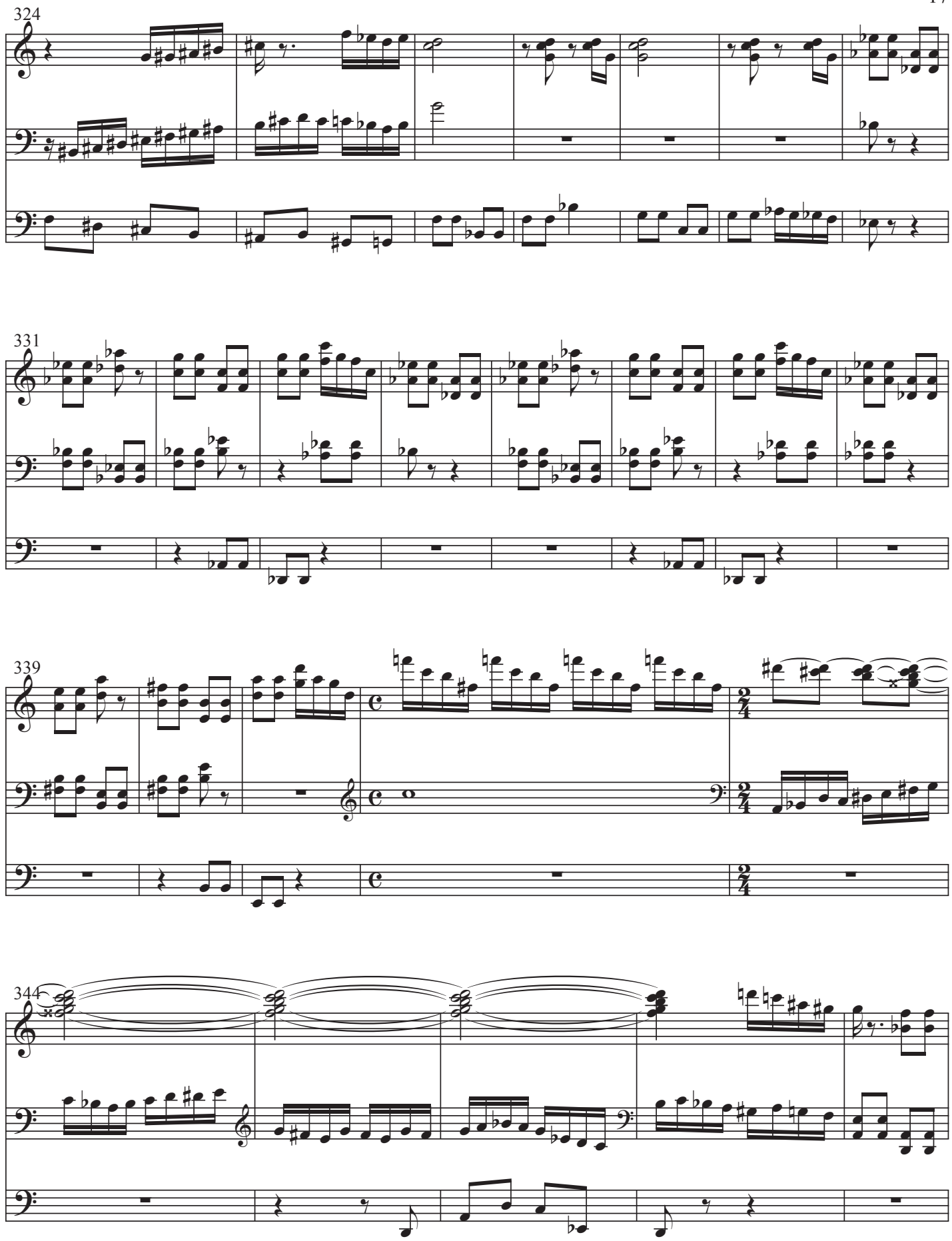
324
331
339
344

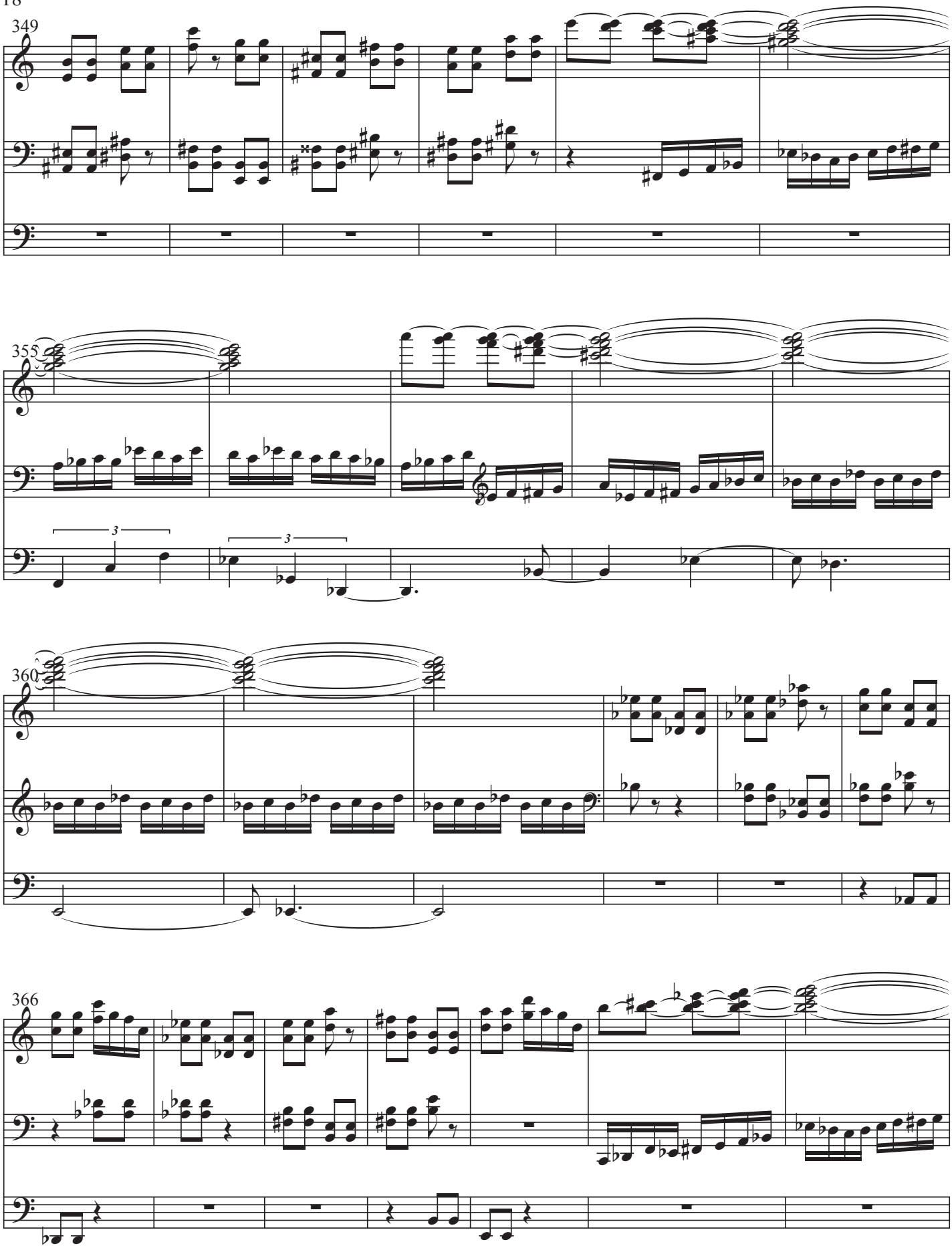
349
355
360
366

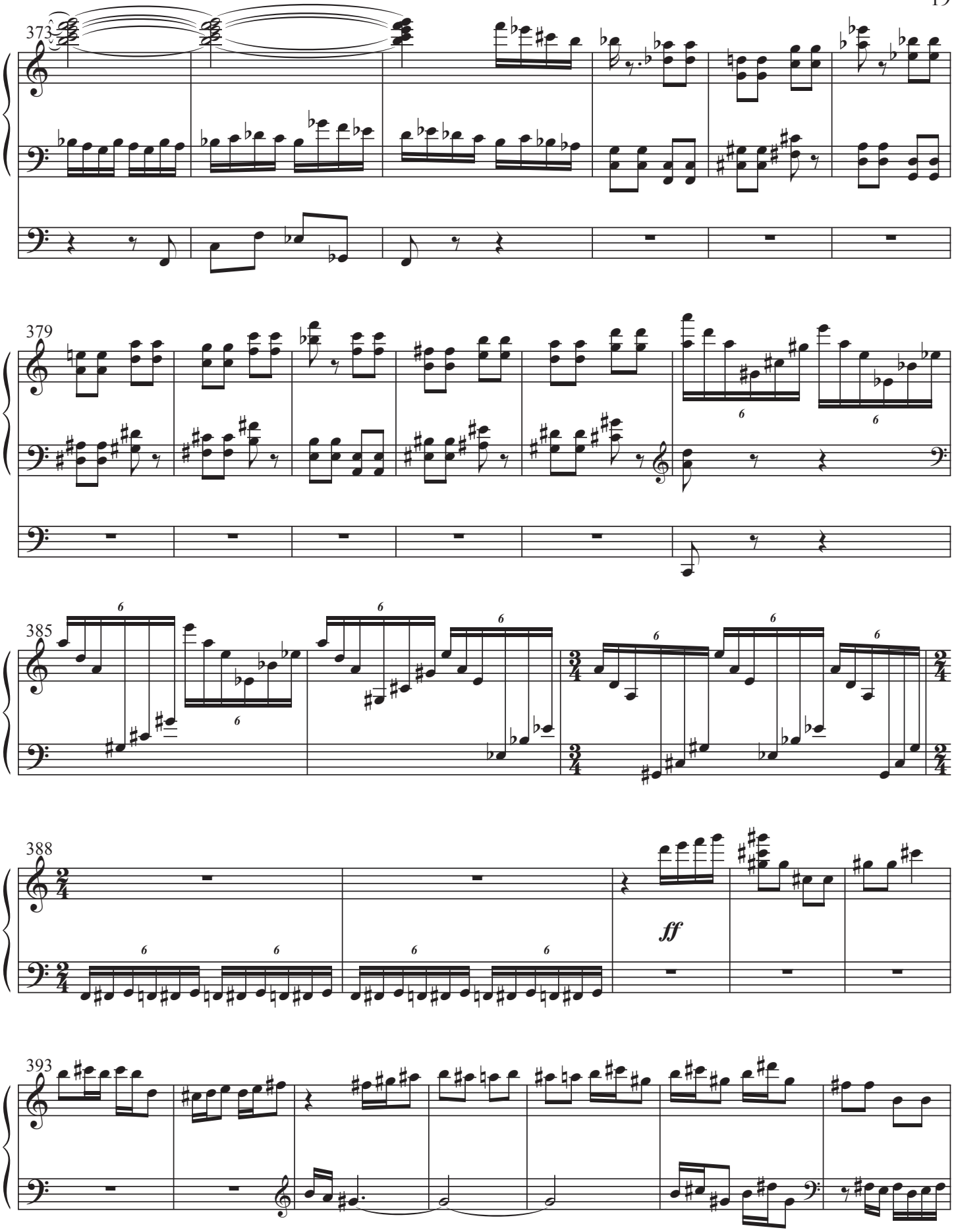
373
379
385
388
ff
393

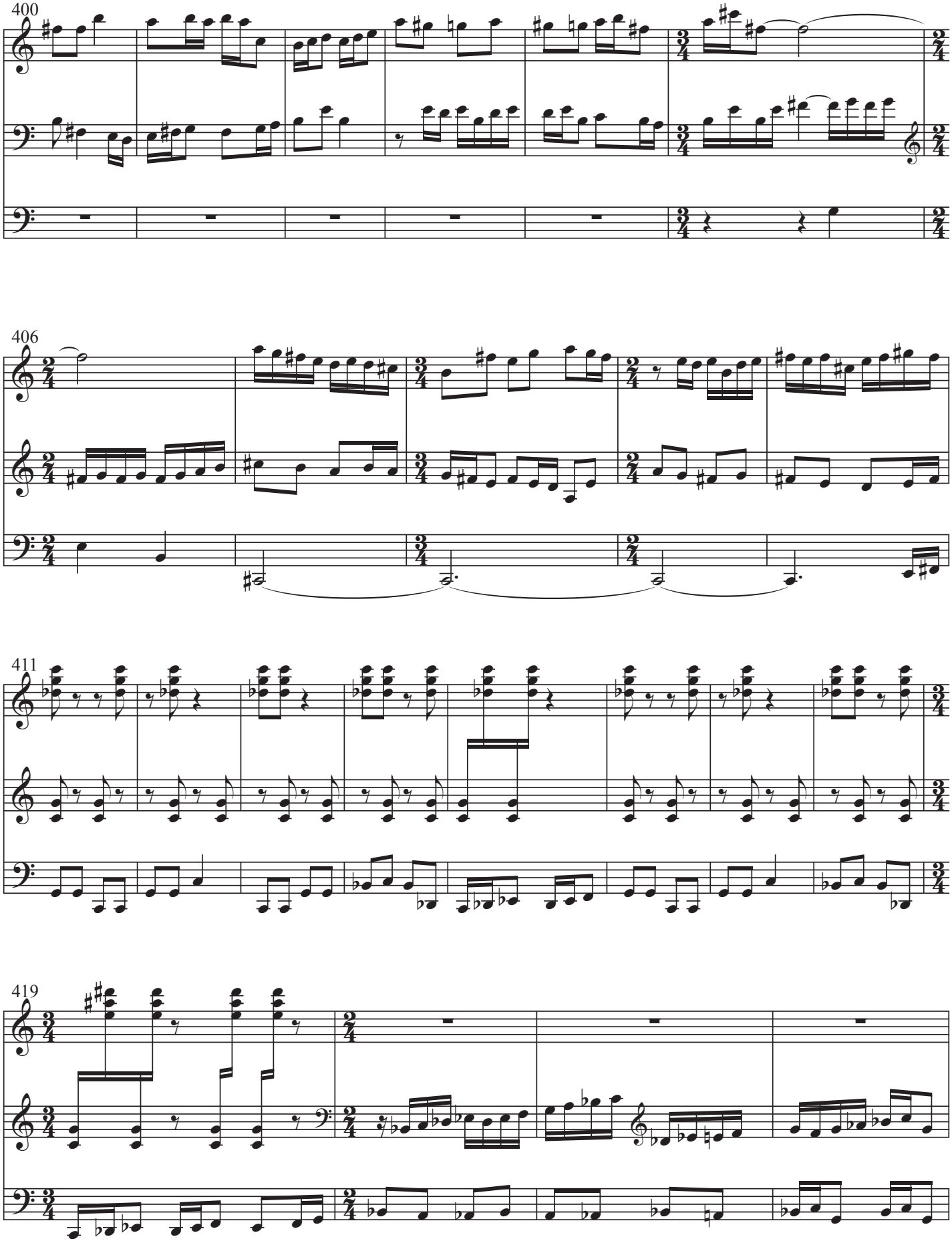
400
406
411
419

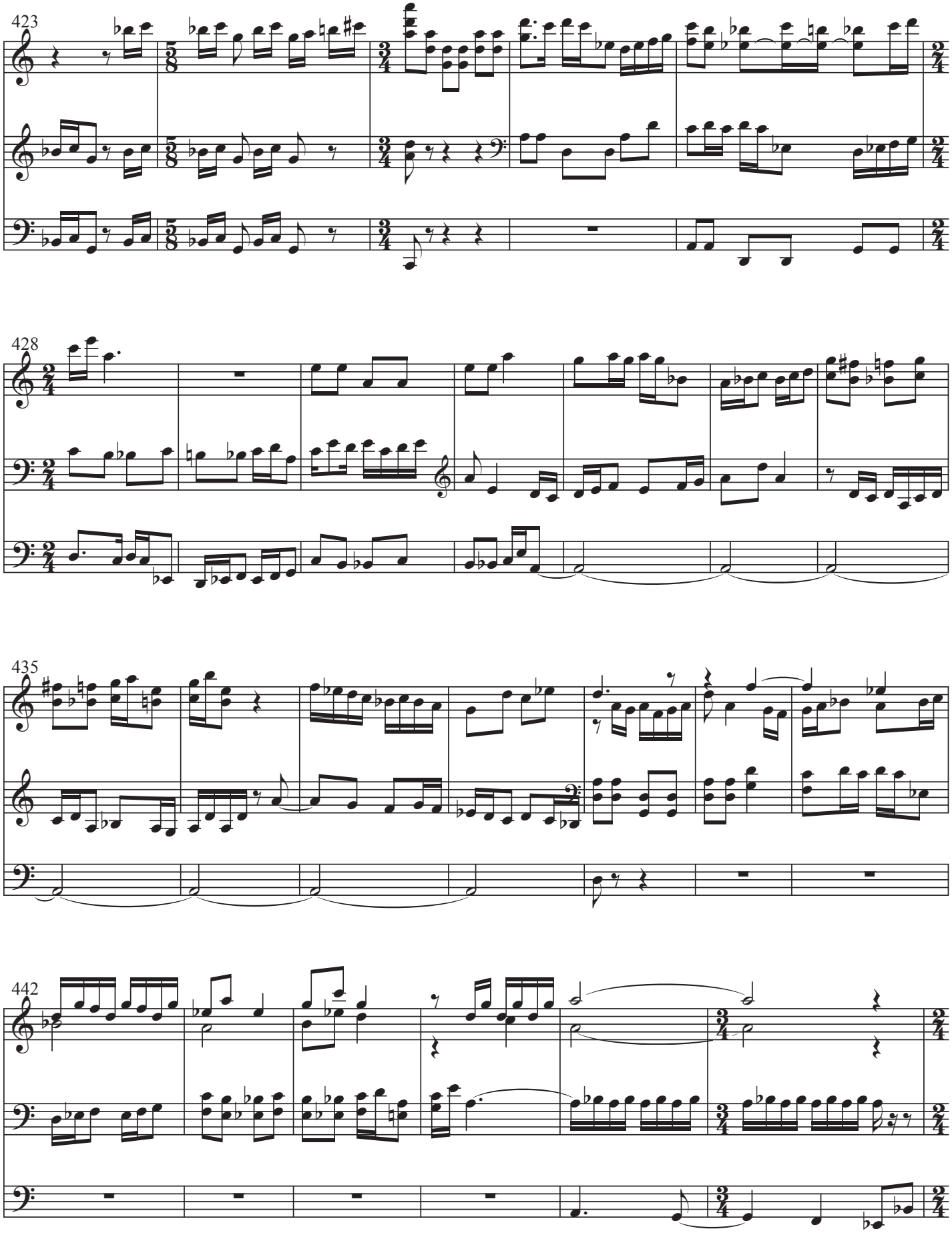
423
428
435
442

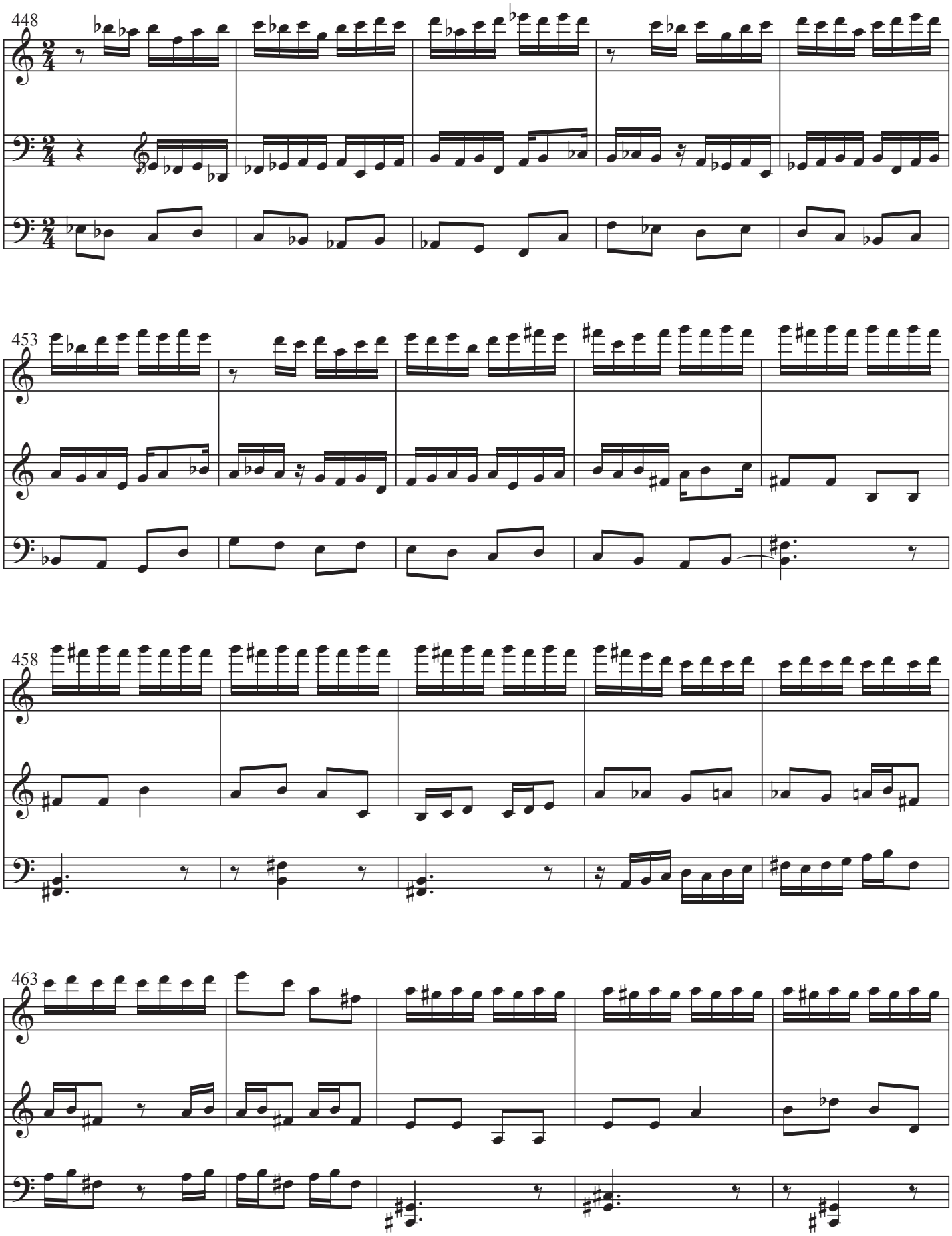
448
453
458
463

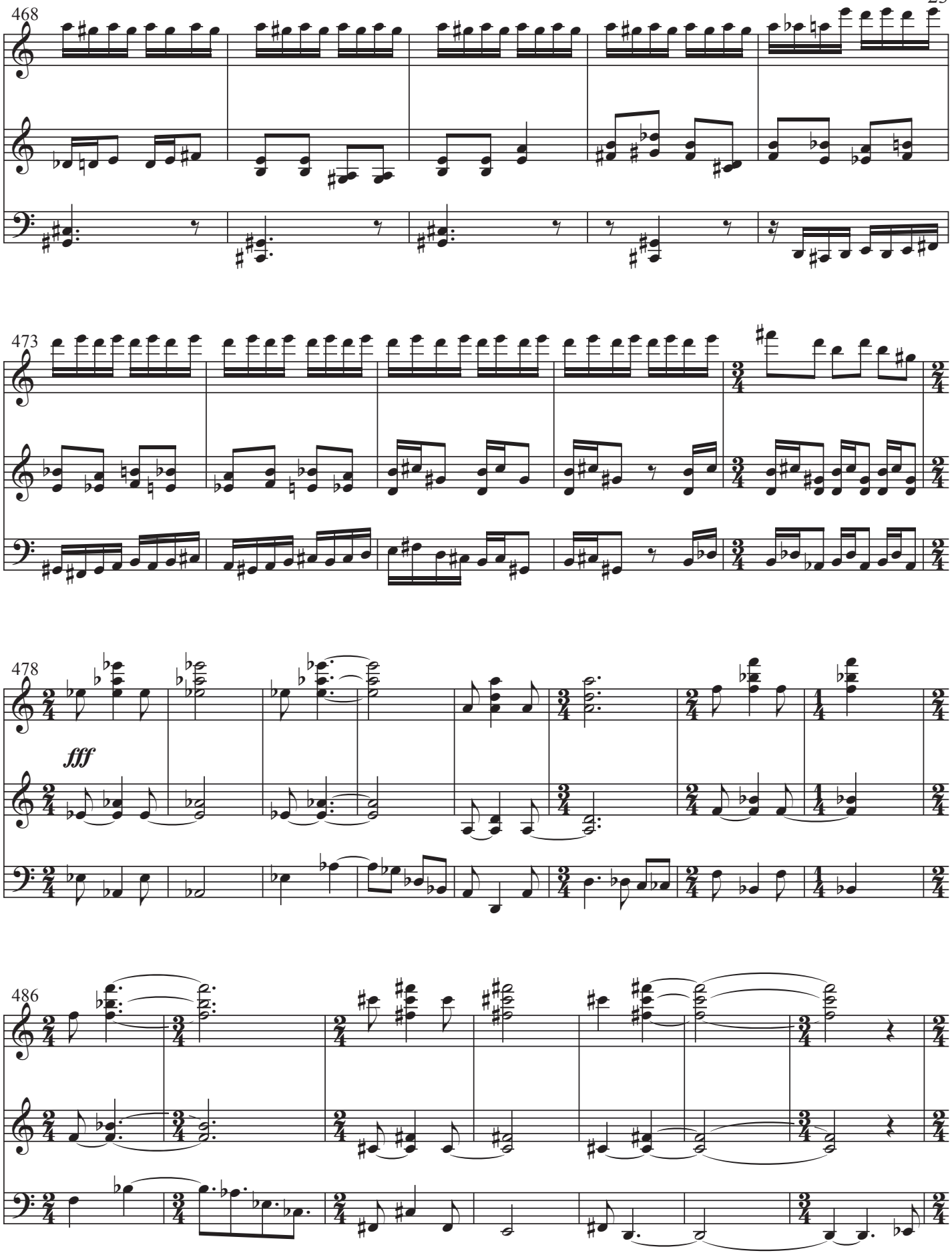
468
473
478
fff
486

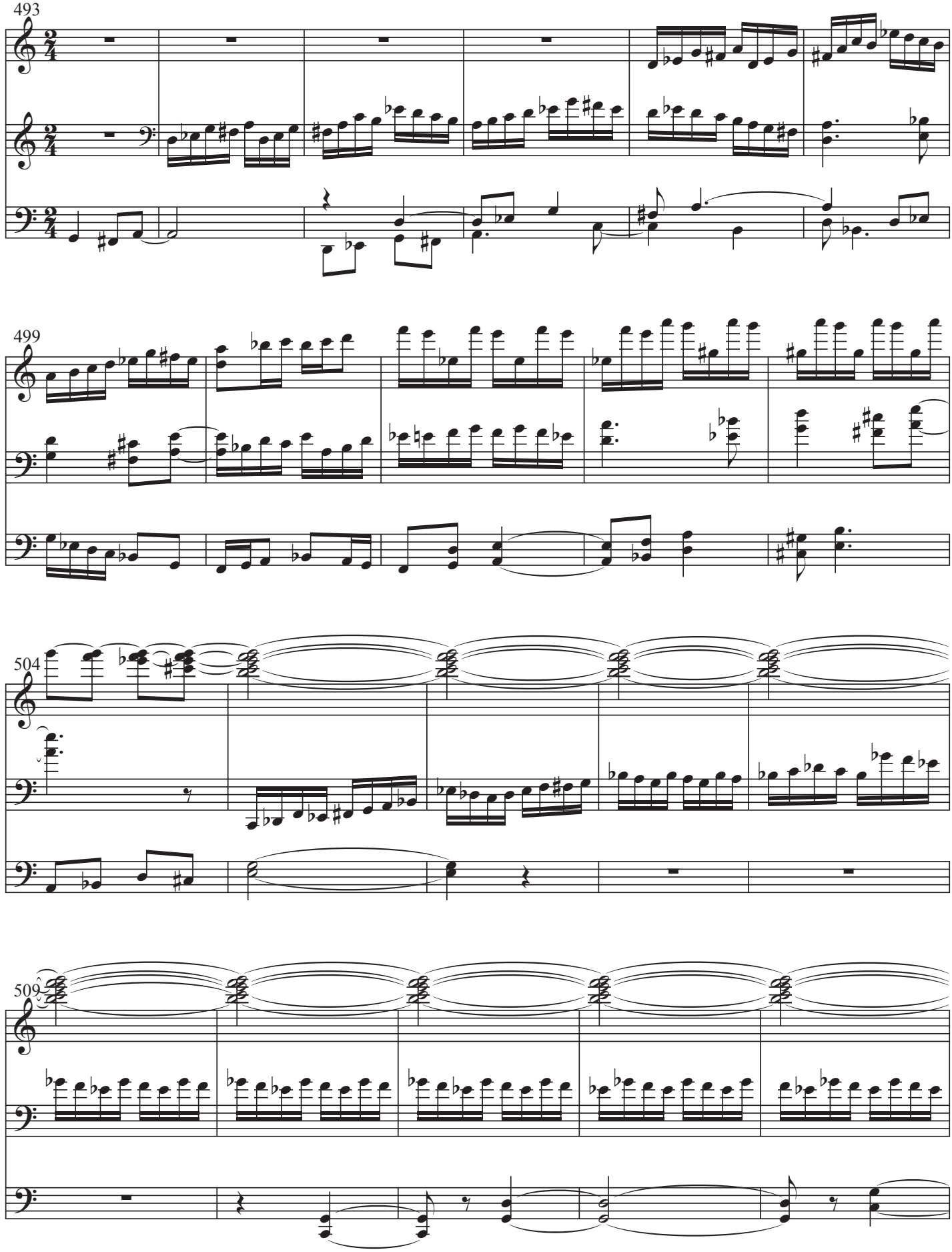
493
499
504
509

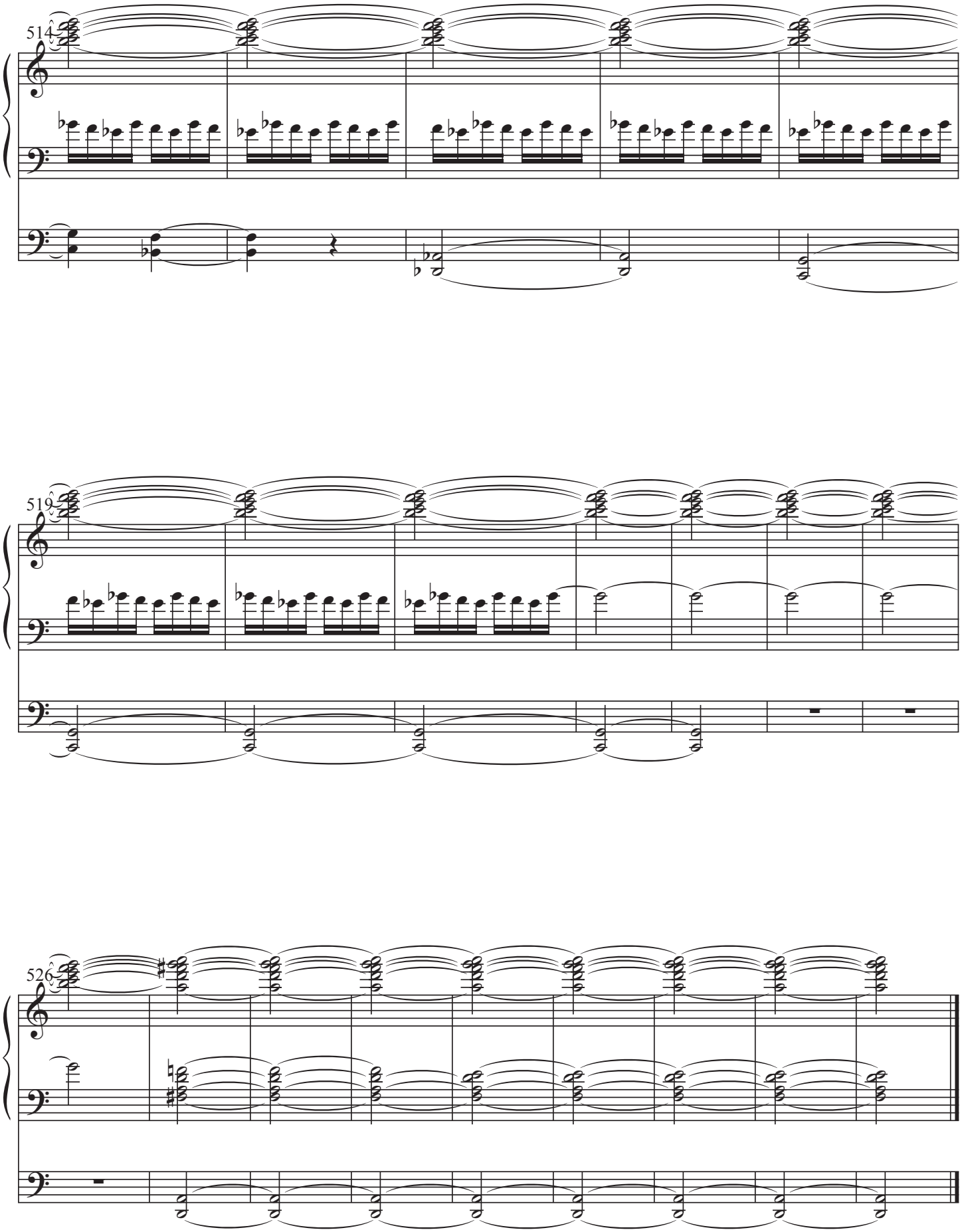
514
519
526