INSTRUCTOR GUIDE

RLUSD Stablecoin Payments for Institutions

Module 3: Compliance Frameworks and Regulatory Expectations

RUSD-001

1-day course · 5 modules · intermediate level

Learning Objectives

After completing this module, you will be able to:

- Apply AML/KYC and regulatory compliance frameworks to stablecoin payment workflows
- Identify jurisdiction-specific regulatory expectations for stablecoin issuance and use
- Evaluate compliance controls for on-ramp, settlement, and off-ramp processes
- Design compliant institutional workflows for cross-border stablecoin payments

Instructor Note

This guide contains additional teaching notes, facilitation tips, answer keys, and time estimates marked with the icon. These sections are not included in the student edition.

Module Overview

This module equips instructors to guide students through the complex landscape of stablecoin compliance, covering global regulatory frameworks, AML/KYC requirements, and jurisdiction-specific expectations. Approximately 4-5 hours of delivery time, including 2-3 hours for the hands-on compliance controls lab. Students will develop practical skills in evaluating and designing compliant payment workflows.

The Regulatory Landscape for Stablecoin Payments

Estimated Time: 40 minutes

Stablecoins occupy a unique position in the financial regulatory landscape. Depending on jurisdiction and design, they may be classified as e-money (EU MiCA), payment instruments (Singapore PS Act), securities (US SEC analysis), or commodities (US CFTC analysis). For financial institutions, understanding this fragmented regulatory environment is critical to deploying compliant stablecoin payment solutions.

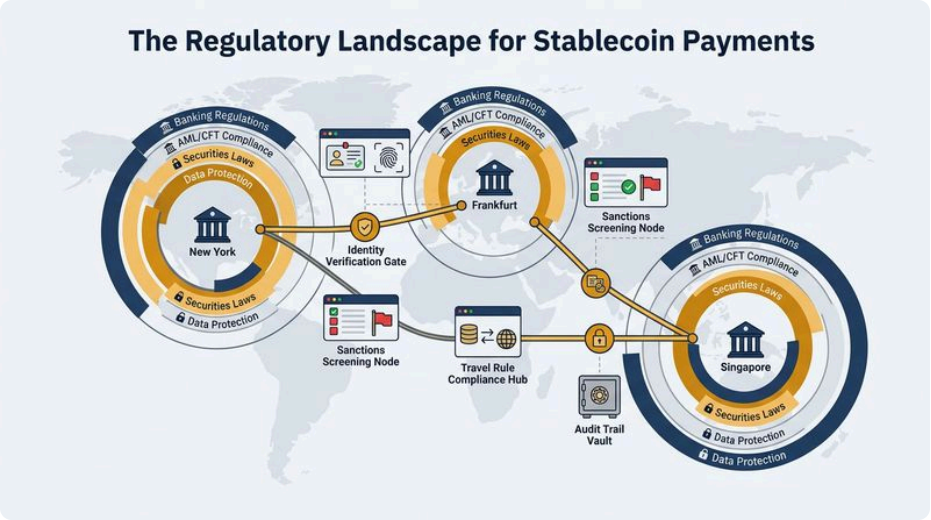

Conceptual illustration showing a global map with interconnected financial hubs, regulatory documents, and digital payment pathways, representing the complex multi-jurisdictional regulatory landscape for stablecoin payments

Key Takeaways

- Stablecoins face multi-layered regulatory scrutiny across jurisdictions
- Compliance failures carry significant legal, financial, and reputational risks
- Institutions must apply traditional AML/KYC standards to stablecoin transactions
- Regulatory frameworks are evolving and require adaptive compliance approaches

Instructor Notes

Talking Points:

- Emphasize that regulatory frameworks are rapidly evolving—stablecoins exist in a gray area between traditional financial services and cryptocurrencies
- Highlight the distinction between regulation of stablecoin issuers, custodians, and payment processors
- Clarify that compliance expectations vary dramatically by jurisdiction and business model (payment rails vs. collateral backing)
- Stress that financial regulators often lack clear guidance; institutions must often adopt conservative interpretations

Demo Suggestion: Walk through 2-3 real regulatory announcements (e.g., recent SEC/CFTC statements, EU MiCA provisions) and show how the same stablecoin might be treated differently across jurisdictions. Use a visual map showing regulatory intensity by region.

Common Student Questions:

Q: Why don't regulators just create one global standard for stablecoins?
A: Regulators prioritize protecting their own financial systems and consumers first. Sovereignty, existing banking relationships, and local economic policy drive different approaches. International coordination is improving (e.g., via FSB) but remains slow.

Q: If a stablecoin is regulated in one jurisdiction, can it operate everywhere?
A: No. Each jurisdiction where the stablecoin is offered typically requires separate compliance. For example, a stablecoin approved in Singapore may need distinct licensing in the EU. Institutions must evaluate each market independently.

Q: What's the difference between a stablecoin and a traditional digital currency?
A: Stablecoins are typically issued by private entities and maintain value through collateral or algorithms; CBDCs are issued by central banks. Regulatory treatment differs significantly—stablecoins face higher scrutiny in many jurisdictions.

AML/KYC Requirements for Stablecoin Transactions

Estimated Time: 60 minutes

AML/KYC Requirements for Stablecoin Transactions

Anti-Money Laundering (AML) and Know Your Customer (KYC) requirements form the foundation of compliant stablecoin payment operations. These controls help institutions identify parties to transactions, detect suspicious activity, and prevent illicit financial flows.

Core KYC Components

Financial institutions must implement comprehensive KYC programs for stablecoin users:

Customer Identification Program (CIP): Verify the identity of individuals and entities before establishing relationships. For corporate clients, this includes beneficial ownership identification and verification of legal entity status.

Customer Due Diligence (CDD): Understand the nature and purpose of customer relationships. This includes assessing expected transaction patterns, source of funds, and business activities.

Enhanced Due Diligence (EDD): Apply heightened scrutiny for high-risk customers, including politically exposed persons (PEPs), customers from high-risk jurisdictions, or those engaging in complex transaction patterns.

Transaction Monitoring Obligations

Institutions must monitor stablecoin transactions for:

- **Suspicious activity**: Unusual patterns, structuring, or behavior inconsistent with customer profiles
- **Sanctions screening**: Real-time checks against OFAC, UN, EU, and other sanctions lists
- **Threshold reporting**: Large currency transactions and cross-border transfers exceeding regulatory thresholds
- **Red flag detection**: Indicators of money laundering, terrorist financing, or fraud

Travel Rule Compliance

The Financial Action Task Force (FATF) Travel Rule requires institutions to share originator and beneficiary information for cryptocurrency transfers exceeding specified thresholds (typically USD/EUR 1,000). This creates technical and operational challenges for blockchain-based payments, requiring institutions to implement secure information-sharing mechanisms between counterparties.

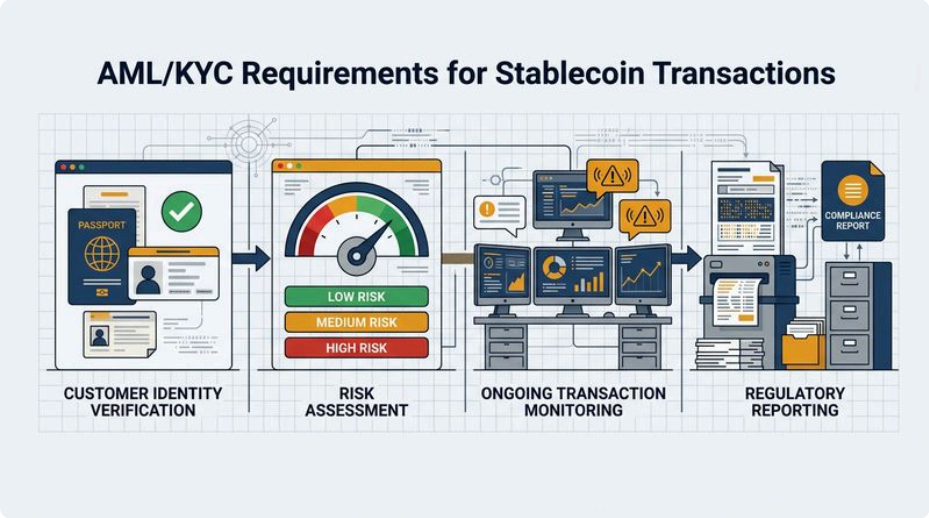

Illustrated workflow showing the customer onboarding and transaction monitoring process for stablecoin payments, with identity verification, risk assessment, and ongoing monitoring stages

Key Takeaways

- KYC programs must verify customer identities and assess risk profiles before onboarding
- Transaction monitoring systems must detect suspicious patterns and screen against sanctions lists
- The Travel Rule requires sharing customer information for qualifying stablecoin transfers
- Enhanced due diligence applies to high-risk customers and transaction patterns

Instructor Notes

Talking Points:

- AML/KYC is non-negotiable regardless of blockchain adoption—financial regulators expect equivalent controls whether payments use traditional rails or blockchain
- Explain risk-based AML/KYC: large transactions, high-risk jurisdictions, and certain counterparties require deeper due diligence
- Address the unique challenge: blockchain immutability means audit trails are built-in, but customer identification often happens off-chain
- Stress that 'self-hosted' wallets present AML/KYC gaps—institutions must know who controls private keys
- Discuss beneficial ownership verification, sanctions screening, and politically exposed persons (PEPs) as critical checkpoints

Demo Suggestion: Live walkthrough of a risk-based KYC workflow: show how to tier customers (retail vs. institutional), what triggers enhanced due diligence, and how to document compliance. Show a sample transaction flagged for sanctions screening and how it's resolved. Display a mock compliance dashboard showing transaction monitoring alerts.

Common Student Questions:

Q: Do we need to KYC both sides of a cross-border stablecoin payment?
A: Yes, in general. Both sender and recipient should be known; however, some frameworks allow exemptions for payments within a regulated institution or between known financial entities. Always verify local rules for your jurisdiction.

Q: What's the difference between AML and KYC?
A: KYC (Know Your Customer) is the process of identifying and verifying customers. AML (Anti-Money Laundering) is the broader compliance program that uses KYC data to detect and prevent illegal fund flows. KYC is a component of AML.

Q: How do we handle decentralized stablecoin platforms where there's no single issuer?
A: Responsibility typically falls on the interface provider or on-ramp/off-ramp operators. If you're integrating decentralized stablecoins into a payment system, you (the institution) bear the compliance burden.

Regional Regulatory Frameworks: US, EU, and APAC

Estimated Time: 75 minutes

Regional Regulatory Frameworks: US, EU, and APAC

Regulatory approaches to stablecoins vary significantly across major jurisdictions, creating complexity for institutions operating cross-border payment systems.

United States Framework

The US applies a multi-agency regulatory approach:

Federal Banking Regulators: The OCC, Federal Reserve, and FDIC provide guidance on bank involvement with stablecoins, addressing reserve requirements, risk management, and permissible activities.

Securities and Exchange Commission (SEC): Evaluates whether stablecoins meet the definition of securities under the Howey Test, potentially subjecting them to securities regulations.

Commodity Futures Trading Commission (CFTC): May regulate certain stablecoins as commodities, particularly those used in derivatives markets.

FinCEN: Enforces Bank Secrecy Act (BSA) obligations, requiring money services businesses dealing in stablecoins to register and implement AML programs.

State-level money transmitter licenses may also apply, creating a patchwork of compliance obligations across 50 jurisdictions.

European Union Approach

The EU has established comprehensive stablecoin regulation through the Markets in Crypto-Assets Regulation (MiCA), which entered force in 2023:

- **E-money token classification**: Stablecoins pegged to fiat currencies are regulated as e-money, requiring issuers to hold e-money institution licenses
- **Reserve requirements**: Issuers must maintain 1:1 reserves in segregated, non-interest-bearing accounts, audited quarterly

- **Transparency obligations**: Regular disclosure of reserve composition, redemption rights, and stress testing results
- **Operational resilience**: Requirements for business continuity, incident response, and cyber security standards
- **Systemic significance thresholds**: Stablecoins exceeding €500 million in outstanding value face enhanced supervision, governance reviews, and potential restrictions
- **Governance and authorization**: Issuers must demonstrate fit-and-proper persons, independent risk committees, and strong controls over redemptions and interest accrual

MiCA provides regulatory clarity and a harmonized framework across EU member states, reducing fragmentation.

Asia-Pacific Considerations

APAC jurisdictions vary widely:

Singapore: The Monetary Authority of Singapore (MAS) regulates stablecoins as digital payment tokens under the Payment Services Act (2019), requiring payment institution licenses, customer fund segregation, and AML compliance under the Notice on Prevention of Money Laundering and Countering the Financing of Terrorism.

Hong Kong: The Hong Kong Monetary Authority (HKMA) proposes a licensing regime for stablecoin issuers with operational resilience, reserve adequacy, and prudential requirements similar to e-money institutions.

Japan: The Financial Services Agency (FSA) treats stablecoins as crypto assets under the Payment Services Act (2017), requiring registration, security audits, and segregation of customer funds.

Institutions must conduct jurisdiction-specific analysis for each market they serve and maintain compliance with the most restrictive applicable framework when operating cross-border.

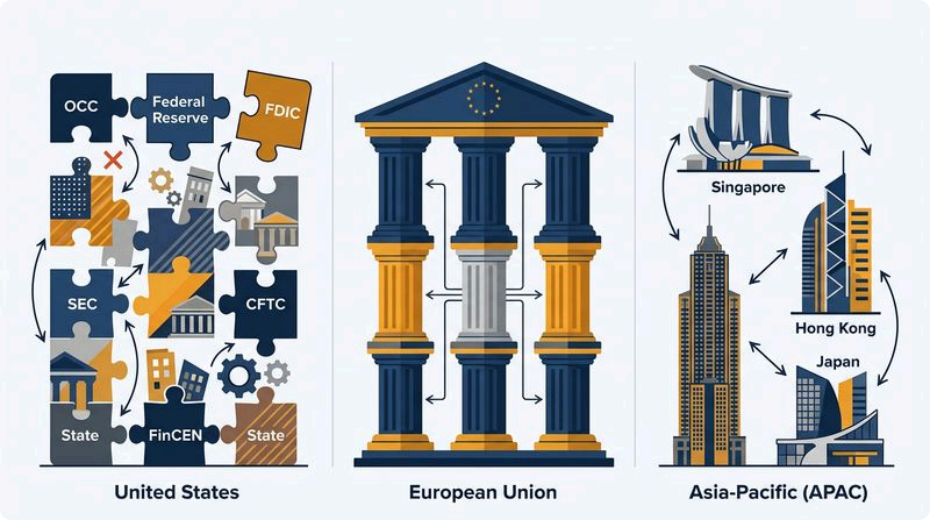

Visual comparison of regulatory frameworks across three major regions (US, EU, APAC) showing different regulatory structures and approaches to stablecoin oversight

Key Takeaways

- The US applies fragmented multi-agency regulation with overlapping federal and state requirements
- The EU's MiCA framework provides comprehensive harmonized stablecoin regulation
- APAC jurisdictions vary widely in their regulatory approaches and maturity
- Cross-border operations require compliance with multiple concurrent regulatory regimes

Instructor Notes

Talking Points:

- US approach: fragmented between SEC (securities/tokens), CFTC (derivatives), OCC (banking), and state-level Money Transmitter licenses. Stablecoins often fall under multiple regulators.
- EU approach: MiCA (Markets in Crypto Assets Regulation) is prescriptive and comprehensive—requires stablecoin issuers to hold capital reserves, face strict transparency, and comply with PSD2 if acting as payment service providers.
- APAC diversity: Singapore (MAS framework), Hong Kong (SFC oversight), Japan (strict on payment tokens), and Australia (evolving frameworks) offer varied pathways. No single APAC standard exists.
- Emphasize migration risk: a stablecoin compliant in one region may require redesign for another (e.g., collateral backing, issuer capitalization)
- Regulatory timelines: expect 12-24 months for licensing in new jurisdictions; plan accordingly in project roadmaps

Demo Suggestion: Create a comparison table showing regulatory requirements side-by-side across US, EU, and one APAC jurisdiction. Show a case study of a stablecoin or payment service that had to adapt operations for EU compliance (e.g., increased capital, enhanced governance). Display regulatory application checklists for each region.

Common Student Questions:

Q: Is stablecoin regulation converging globally?
A: Slowly. The FSB and standard-setting bodies are working on principles, but execution remains jurisdiction-specific. Expect continued fragmentation for 3-5 years; plan for regional strategies rather than single global solutions.

Q: Which jurisdiction is easiest to launch stablecoins?
A: Singapore and Switzerland have relatively clear frameworks, but neither is easy. The US is complex due to fragmentation, but the market size justifies effort. EU is prescriptive but clear. Consider your target market, not just regulatory ease.

Q: What happens if a stablecoin becomes popular in a jurisdiction where it's not licensed?
A: Regulators typically issue warnings, then enforce against providers (exchanges, on-ramps). Users may face tax reporting issues. The issuer risks seizure of collateral or enforcement action. Prioritize licensing before market launch.

Compliance Controls for Institutional Payment Flows

Estimated Time: 50 minutes

Compliance Controls for Institutional Payment Flows

Institutions must implement layered compliance controls throughout the stablecoin payment lifecycle, from on-ramp to settlement to off-ramp.

On-Ramp Controls

The on-ramp process converts fiat currency to stablecoins and requires:

Source of Funds Verification: Document and verify the legitimate origin of funds being converted to stablecoins. For institutional clients, this includes reviewing audited financial statements and transaction histories.

Counterparty Due Diligence: Vet exchanges, liquidity providers, and other intermediaries facilitating the conversion. Assess their regulatory compliance, security controls, and reputation.

Transaction Limits and Velocity Checks: Implement thresholds appropriate to customer risk profiles, preventing sudden unusual activity.

Settlement and In-Transit Controls

Once stablecoins are in circulation:

Real-Time Sanctions Screening: Screen wallet addresses and transaction counterparties against sanctions lists before execution. Blockchain analytics tools can identify exposure to high-risk addresses.

Transaction Monitoring Rules: Deploy behavioral analytics to detect structuring, layering, or other money laundering typologies adapted for blockchain environments.

Smart Contract Risk Assessment: Review and audit smart contracts governing stablecoin transfers to ensure they don't introduce compliance gaps or operational risks.

Off-Ramp Controls

Converting stablecoins back to fiat requires:

Redemption Verification: Confirm the beneficial owner of stablecoins being redeemed matches the original purchaser or has legitimate transfer documentation.

Destination Account Screening: Verify receiving bank accounts are properly owned and not associated with sanctioned entities or high-risk jurisdictions.

Reconciliation and Record-Keeping: Maintain complete audit trails linking on-ramp, settlement, and off-ramp activities for regulatory examination and suspicious activity reporting.

Technology Enablers

Modern compliance technology includes blockchain analytics platforms, automated sanctions screening APIs, machine learning-based transaction monitoring, and distributed ledger-native audit tools that provide transparency without compromising privacy.

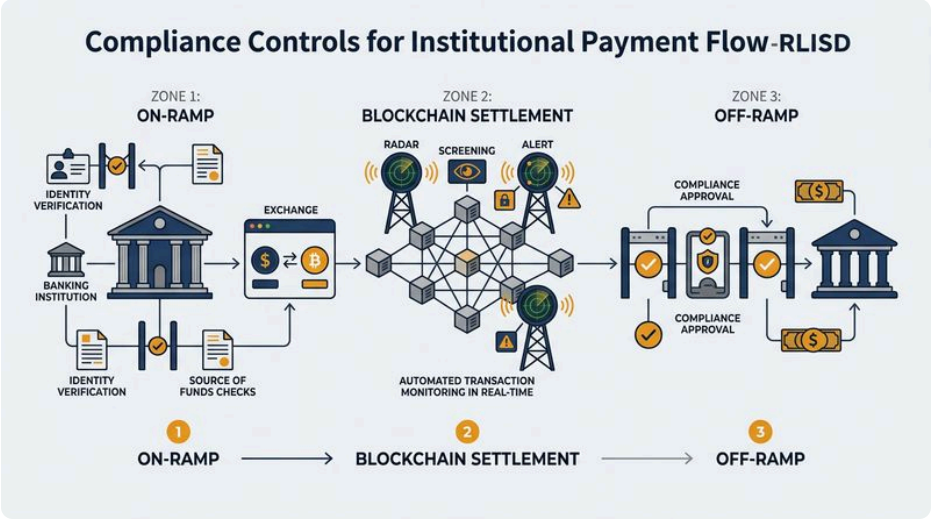

Illustrated three-stage institutional payment flow showing compliance control points at on-ramp, settlement, and off-ramp phases with security checkpoints and verification steps

Key Takeaways

- On-ramp controls verify fund sources and vet counterparties before conversion to stablecoins
- In-transit monitoring includes real-time sanctions screening and behavioral analytics
- Off-ramp controls verify redemption legitimacy and destination account compliance
- Technology solutions enable automated compliance at blockchain transaction speeds

Instructor Notes

Talking Points:

- Map compliance controls to the payment lifecycle: on-ramp (fiat-to-crypto), custody/settlement (on-chain), and off-ramp (crypto-to-fiat)
- Distinguish between technical controls (multisig, timelock, encryption) and operational controls (approvals, segregation of duties, audit logs)
- Highlight critical control points: fund source validation, beneficiary verification, transaction monitoring, and settlement finality reconciliation
- Address the 'instant settlement' claim: while on-chain settlement is fast, off-ramp liquidity and fiat clearing add operational delay
- Stress that institutional flows often involve intermediaries (custodians, liquidity providers, settlement banks)—map compliance responsibility across each party

Demo Suggestion: Walk through a 3-step institutional payment: on-ramp approval (compliance sign-off), on-chain execution (show transaction on explorer), off-ramp processing (reconciliation with bank). Show a control gap scenario: what happens if off-ramp provider lacks AML controls? Display a matrix mapping controls to regulatory requirements.

Common Student Questions:

Q: Who is responsible for compliance in a payment involving a custodian, stablecoin issuer, and settlement bank?
A: All parties share responsibility based on their role. The originating institution is typically liable for KYC/AML on its end; the custodian is liable for secure holding; the settlement bank is liable for off-ramp AML. Use written service agreements to clarify roles.

Q: Can blockchain immutability satisfy audit trail requirements?
A: Partially. The blockchain provides an immutable record of on-chain transactions, but most audits require context (KYC rationale, approval documentation, off-chain settlement evidence) that lives in operational systems. Combine both.

Q: What's a compliance control that crypto doesn't add to traditional payments?
A: Immutability and transparency via the blockchain are unique. Traditional systems require expensive reconciliation; stablecoins can offer real-time settlement visibility. However, this is a feature, not a compliance shortcut—you still need human oversight.

Reporting and Audit Trail Requirements

Estimated Time: 45 minutes

Reporting and Audit Trail Requirements

Regulatory compliance demands comprehensive documentation and reporting capabilities that create transparency for supervisors while maintaining operational efficiency.

Suspicious Activity Reporting (SAR)

Institutions must file SARs when they detect transactions or patterns that suggest:

- Money laundering or terrorist financing
- Fraud or identity theft
- Violations of sanctions or embargoes
- Structuring to evade reporting thresholds
- Other unusual activity inconsistent with legitimate business purposes

SARs must be filed within specific timeframes (typically 30 days of detection) and include detailed narratives, supporting documentation, and transaction specifics. Blockchain-based transactions require institutions to include wallet addresses, transaction hashes, and blockchain explorer references.

Currency Transaction Reports (CTR)

Transactions exceeding USD 10,000 (or equivalent) in a single day trigger CTR filing requirements. For stablecoin operations, institutions must:

- Aggregate related transactions to prevent structuring
- Capture complete customer identification information
- Report both on-ramp and off-ramp transactions meeting thresholds
- Maintain systems to track cumulative daily transaction volumes

Cross-Border Reporting

International stablecoin payments trigger additional obligations:

SWIFT-Equivalent Messaging: Institutions must transmit originator and beneficiary information with cross-border transfers, complying with the Travel Rule.

Foreign Asset Reporting: Certain cross-border holdings or transactions may trigger FBAR, FATCA, or equivalent reporting obligations.

Jurisdiction-Specific Disclosures: Some countries require advance notification or approval for large cross-border cryptocurrency transfers.

Audit Trail Preservation

Regulators require retention of comprehensive records:

- **Transaction records**: Complete details of every stablecoin transfer, including timestamps, amounts, counterparties, and blockchain references
- **Customer records**: KYC documentation, risk assessments, and relationship histories (typically 5-7 years post-relationship)
- **Communications**: Emails, chat logs, and other communications related to transactions or customer relationships
- **System logs**: Access logs, configuration changes, and security events for audit and forensic purposes

Blockchain's inherent immutability provides a permanent transaction record, but institutions must still maintain off-chain documentation linking blockchain addresses to real-world identities and business purposes.

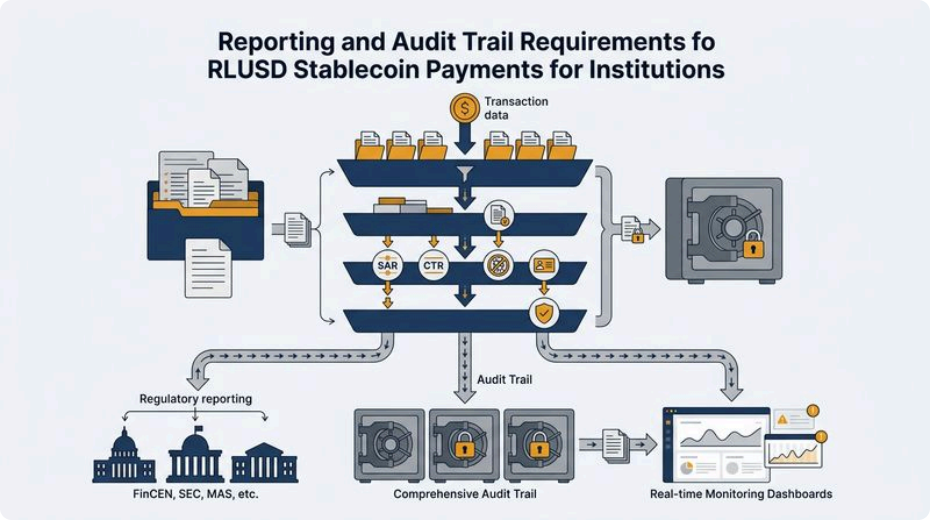

Conceptual visualization of multi-layered record-keeping and reporting systems showing transaction data flowing into regulatory reporting channels and long-term audit trail storage

Key Takeaways

- SARs must be filed for suspicious stablecoin transactions with blockchain-specific details
- CTR thresholds apply to both on-ramp and off-ramp conversions exceeding reporting limits
- Cross-border payments trigger Travel Rule and other international reporting obligations
- Comprehensive audit trails must link blockchain transactions to customer identities and purposes

Instructor Notes

Talking Points:

- Regulators expect audit trails equivalent to traditional banking: transaction initiation, approval, execution, settlement, and reconciliation records
- Blockchain provides immutable on-chain records, but off-chain compliance context (KYC, approvals, risk assessments) must be logged in secure operational systems
- Regulatory reporting requirements vary by jurisdiction but commonly include: Suspicious Activity Reports (SARs), Currency Transaction Reports (CTRs), beneficial ownership disclosures, and transaction-level data to regulators
- Address data privacy tension: GDPR (EU) restricts data retention; AML frameworks require 5-10 year record retention. Institutions in EU must architect solutions (e.g., hashing, tokenization) to balance both
- Emphasize that audit readiness is continuous, not annual—regulators may request data with 48-72 hours notice

Demo Suggestion: Show a sample audit trail for a compliant stablecoin transaction: blockchain record (hash, timestamp, parties), linked to KYC documentation, approval email, and settlement confirmation. Display a compliance dashboard showing reporting status (SARs filed, CTRs pending). Show a mock regulatory inquiry and how to retrieve required data efficiently.

Common Student Questions:

Q: If a transaction is on the blockchain, isn't that enough audit trail?
A: No. Regulators need to understand the context: Why were these parties transacting? Were they properly KYC'd? Was risk assessed? Who approved it? The blockchain shows what happened; compliance systems must explain why.

Q: How long must we keep stablecoin transaction records?
A: Typically 5-7 years minimum; some jurisdictions require 10 years. Check local AML rules and your industry (banking often has longer requirements). When in doubt, keep it longer; the cost of storage is low versus regulatory fines.

Q: How do we comply with GDPR if we need to keep payment data for 7 years?
A: Implement technical controls: pseudonymize or hash personal data in long-term storage, link to master records only when needed for compliance inquiries, and implement legitimate interest justifications. Consider data minimization upfront.

Risk Management and Regulatory Alignment Strategies

Estimated Time: 50 minutes

Risk Management and Regulatory Alignment Strategies

Successful stablecoin compliance programs require proactive risk management frameworks that anticipate regulatory evolution and embed compliance into institutional culture.

Compliance Risk Assessment

Institutions should conduct regular risk assessments evaluating:

Inherent Risks: Identify risks created by stablecoin payment activities, including jurisdictional exposure, transaction volumes, customer types, and product complexity.

Control Effectiveness: Evaluate whether existing AML, sanctions, and fraud controls adequately address stablecoin-specific risks.

Residual Risk: Determine remaining exposure after controls are applied and assess whether this aligns with institutional risk appetite.

Risk assessments should inform resource allocation, control enhancements, and strategic decisions about market participation.

Governance and Oversight

Strong governance structures include:

- **Board-level oversight**: Regular reporting to boards or risk committees on compliance metrics, regulatory developments, and emerging risks
- **Three lines of defense**: Clear separation between business units (first line), compliance and risk functions (second line), and internal audit (third line)
- **Regulatory engagement**: Proactive dialogue with regulators to clarify expectations and demonstrate compliance commitment

Compliance Technology Investment

Institutions should invest in:

Blockchain Analytics Platforms: Tools that trace fund flows, identify high-risk addresses, and provide risk scores for counterparties.

Automated Screening Solutions: APIs that perform real-time sanctions and PEP screening integrated directly into transaction workflows.

RegTech Solutions: Platforms that automate reporting, maintain audit trails, and provide regulatory change management.

Adaptive Compliance Frameworks

Given regulatory uncertainty, institutions need frameworks that can quickly adapt:

- Monitor regulatory developments across all operating jurisdictions
- Maintain flexible policies that can accommodate new requirements
- Build scalable compliance infrastructure that grows with transaction volumes
- Develop contingency plans for regulatory restrictions or prohibition scenarios
- Engage with industry associations to shape regulatory outcomes

Cultural Embedding

Compliance excellence requires embedding awareness throughout the organization through training, clear accountability, tone from the top, and consequences for violations. Stablecoin compliance shouldn't be viewed as a barrier to innovation but as an enabler of sustainable, scalable operations.

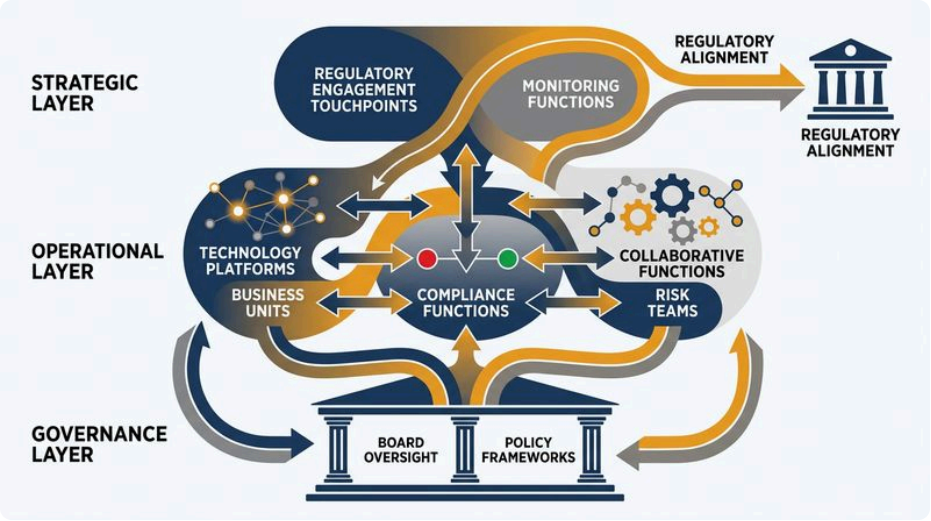

Organizational ecosystem illustration showing integration of compliance functions across business operations, technology platforms, and governance structures for stablecoin payments

Key Takeaways

- Regular risk assessments should evaluate inherent risks, control effectiveness, and residual exposure
- Strong governance includes board oversight, three lines of defense, and proactive regulatory engagement
- Technology investments in analytics, screening, and RegTech enable scalable compliance
- Adaptive frameworks allow institutions to respond quickly to regulatory changes and uncertainty

Instructor Notes

Talking Points:

- Adopt a risk-based compliance approach: tier controls by transaction amount, counterparty, and jurisdiction risk
- Regulatory alignment is a continuous process, not a one-time project—assign clear ownership for monitoring regulatory changes and updating procedures
- Build relationships with regulators early: many jurisdictions favor collaborative approach with proactive firms over reactive enforcement
- Scenario planning: assume regulatory tightening (e.g., new capital requirements, transaction limits, or geographic restrictions) and ensure business model is resilient
- Use compliance as a competitive advantage: institutions with robust controls can operate in more markets and attract institutional counterparties who vet compliance
- Stress-test business model: what happens if a key jurisdiction withdraws licensing? If collateral backing rules change? If cross-border restrictions are imposed?

Demo Suggestion: Present a risk matrix: x-axis (transaction amount/jurisdiction risk), y-axis (compliance effort). Show how to prioritize controls. Walk through a scenario: new EU capital requirement for stablecoin issuers—show how to assess impact and adjust operational strategy. Display a regulatory monitoring process (quarterly regulatory review, policy update committee).

Common Student Questions:

Q: What if regulators are unclear on stablecoin requirements in our jurisdiction?
A: Adopt conservative interpretation: exceed minimum expectations, document your reasoning, and engage regulators via industry groups or direct communication. Build compliance first, compliance cost later—it's easier to relax than tighten.

Q: How do we stay current with rapidly changing stablecoin regulations?
A: Assign a compliance officer or team to monitor regulatory sources (central bank websites, securities commissions, industry groups like SMPG). Subscribe to regulatory alerts. Conduct quarterly compliance reviews. Budget for regulatory consulting for ambiguous areas.

Q: What's the biggest regulatory risk for stablecoin payment systems?
A: Cross-border complexity and unclear jurisdiction. A payment touching multiple countries may be subject to all of their rules. Map regulatory requirements for all jurisdictions your customers transact in, not just where you're licensed.

Lab: Evaluating Compliance Controls for RLUSD Cross-Border Payment Workflows

Objective: Students will analyze and document compliance requirements for a cross-border RLUSD payment scenario, mapping regulatory controls to each stage of the payment workflow using Ripple documentation and regulatory framework resources.

Estimated Time: 35 minutes

Platform: Windows computer with web browser and text editor

Prerequisites:

- Web browser (Chrome, Edge, or Firefox)
- Text editor or word processor (Notepad++, VS Code, or Microsoft Word)
- Internet access to Ripple.com and regulatory reference sites
- Basic understanding of AML/KYC concepts

Lab Facilitation

Setup: Pre-lab: Provide students with a case study of a fictional institutional client (e.g., 'TechPay Corp') wanting to launch a cross-border RLUSD payment corridor between US, EU, and Singapore. Supply a templated compliance control matrix (on-ramp, custody, off-ramp phases), sample KYC forms, and regulatory requirement checklists for each jurisdiction. Pre-load the lab environment with a mock transaction flow diagram and access to regulatory reference documents (MiCA summary, OCC guidance, MAS framework). Set up a shared compliance evaluation spreadsheet where groups can document findings. Ensure instructors have access to a solution rubric showing mapping of controls to regulatory requirements and common deficiencies.

Pacing: Allocate 120-150 minutes total. Spend first 15 minutes on case briefing and control framework overview. Divide students into groups of 3-4; assign each group 1-2 of the 3 jurisdictions to focus on. Allow 60 minutes for evaluation and documentation of controls. Reserve 30 minutes for group presentations (5-7 min each) and instructor feedback. Use the final 15 minutes for a cohesive discussion on cross-border coordination and gaps. Instructors should circulate during evaluation phase to check for common misunderstandings (e.g., assuming blockchain solves KYC, underestimating off-ramp compliance burden). If groups finish early, challenge them to design a contingency: what if one jurisdiction revokes licensing?

Procedures

Step 1: Navigate to the Ripple USD (RLUSD) documentation and locate the compliance section

Open your web browser and navigate to:

```
https://ripple.com/rlusd
```

Scroll down to the **Resources** or **Documentation** section. Click on the link to **RLUSD Documentation** or **Technical Documentation**.

Once on the documentation page, use the navigation menu or search function to locate sections related to:

- Compliance
- Regulatory considerations

- AML/KYC requirements
- Trust and Safety

If a dedicated compliance section is not immediately visible, use the browser search function (`Ctrl+F`) to search for terms like "compliance", "AML", "KYC", or "regulatory".

> **Expected Output:**
> You should see documentation pages discussing RLUSD's regulatory approach, compliance controls, or references to regulatory frameworks. The page may include sections on reserve attestations, compliance partnerships, or jurisdictional considerations.

Verification: Confirm you have found at least one documentation page or section that discusses compliance, regulatory frameworks, or AML/KYC requirements for RLUSD.

Step 2: Create a new compliance workflow analysis document

Open your text editor or word processor and create a new document named:

```
RLUSD_Compliance_Analysis.txt
```

Save it to your Desktop or Documents folder.

At the top of the document, add the following header structure:

```
==================================================
RLUSD CROSS-BORDER PAYMENT COMPLIANCE ANALYSIS
==================================================
Date: [Today's Date]
Analyst: [Your Name]
Scenario: EUR 50,000 payment from German institution to Singapore beneficiary

PAYMENT WORKFLOW STAGES:
1. On-Ramp (Fiat to RLUSD)
2. Cross-Border Settlement (RLUSD transfer)
3. Off-Ramp (RLUSD to Fiat)

==================================================
```

Save the document.

Expected Output:
A new text file with the header structure, saved to your local machine.

Verification: Open the file to confirm the header is formatted correctly and the file is saved in an accessible location.

Step 3: Document AML/KYC requirements for the on-ramp stage

In your compliance analysis document, add a new section below the header:

```
ON-RAMP COMPLIANCE CONTROLS (Fiat EUR to RLUSD)
-----------------------------------------------

Jurisdiction: European Union (Germany)
Regulatory Framework: [To be completed]

Required AML/KYC Controls:
-

Data Collection Requirements:
-

Screening Requirements:
-

Documentation Requirements:
-
```

Using the Ripple documentation and your knowledge of EU regulatory requirements, fill in each section. Consider:

- **Regulatory Framework**: Reference MiCA (Markets in Crypto-Assets Regulation), 5AMLD (5th Anti-Money Laundering Directive), or travel rule requirements
- **AML/KYC Controls**: Customer identification, business relationship verification, beneficial ownership identification
- **Data Collection**: Legal entity name, registration number, business address, authorized signatories
- **Screening**: PEP (Politically Exposed Persons) screening, sanctions list checking, adverse media screening

- **Documentation**: Business registration documents, proof of address, authorized signatory identification

Research EU requirements if needed by searching for "EU MiCA stablecoin requirements" or "5AMLD crypto asset providers".

> **Expected Output:**
> A completed on-ramp compliance section with at least 3-4 specific controls listed under each category, referencing EU regulatory frameworks.

Verification: Review your entries to ensure they are specific (not generic) and reference actual EU regulatory requirements such as MiCA or 5AMLD.

Step 4: Access the Ripple Payments API documentation

Navigate to the Ripple Payments API documentation:

```
https://ripple.com/products/ripple-payments/
```

Scroll to find **Documentation** or **Developer Resources** links. Alternatively, search for "Ripple Payments API documentation" in your browser.

Once on the API documentation page, look for sections covering:

- Payment submission endpoints
- Compliance data fields
- Transaction metadata
- Beneficiary information requirements

Locate the API reference for payment initiation or payment creation. Note any fields related to:

- `compliance_data`
- `beneficiary_info`
- `originator_info`
- `regulatory_reporting`
- `purpose_code`

Expected Output:
You should see API documentation showing REST endpoints for payment submission, with field descriptions that include compliance-related parameters such as beneficiary name, address, or purpose of payment codes.

Verification: Confirm you can see at least one API endpoint structure with compliance-related fields. If using interactive documentation, you may see a "Try it" feature.

Step 5: Document the compliance data fields required for cross-border RLUSD settlement

Return to your compliance analysis document and add a new section:

```
CROSS-BORDER SETTLEMENT COMPLIANCE (RLUSD Transfer)
---------------------------------------------------

Applicable Travel Rule Requirements: YES
Threshold Amount: EUR 1,000+ (FATF guidance)

Required Originator Information:
-

Required Beneficiary Information:
-

Transaction Metadata Required:
-

Blockchain Transparency Considerations:
-
```

Based on the Ripple API documentation and FATF Travel Rule guidance, complete each section:

- **Originator Information**: Name, address (country minimum), account identifier, legal entity identifier where applicable
- **Beneficiary Information**: Name, address (country minimum), account identifier
- **Transaction Metadata**: Purpose of payment code, date/time, transaction reference, originating institution BIC/LEI

- **Blockchain Transparency**: Note that RLUSD transactions on XRPL are publicly visible; consider privacy controls, use of memo fields for reference data (not sensitive PII), institutional wallet identification

Reference the FATF Travel Rule requirements by searching "FATF Travel Rule virtual assets" if needed.

> **Expected Output:**
> A completed cross-border settlement section with specific data fields listed, acknowledging Travel Rule requirements for transfers over EUR 1,000.

Verification: Ensure your documented fields align with FATF Travel Rule minimum requirements: originator and beneficiary name, account identifier, and address (at minimum country).

Step 6: Research Singapore regulatory requirements for the off-ramp stage

Open a new browser tab and search for:

```
Singapore MAS stablecoin regulations digital payment token
```

or navigate directly to:

```
https://www.mas.gov.sg/
```

Search the MAS (Monetary Authority of Singapore) site for information on:

- Digital Payment Token (DPT) service providers
- Payment Services Act (PS Act)
- Stablecoin regulatory framework
- AML/CFT requirements for DPT service providers

Take notes on:

- Licensing requirements for entities converting RLUSD to SGD
- Customer due diligence (CDD) requirements
- Transaction monitoring obligations
- Reporting thresholds

You may also search for "Singapore PS Act payment token" or "MAS stablecoin framework" for additional context.

> **Expected Output:**
> Access to MAS regulatory guidance or information pages describing the Payment Services Act framework, licensing categories for DPT service providers, and AML/CFT obligations.

Verification: Confirm you have found information about Singapore's regulatory approach to digital payment tokens and the licensing/compliance obligations for service providers.

Step 7: Document off-ramp compliance controls for Singapore jurisdiction

In your compliance analysis document, add a new section:

```
OFF-RAMP COMPLIANCE CONTROLS (RLUSD to SGD Fiat)
------------------------------------------------

Jurisdiction: Singapore
Regulatory Framework: Payment Services Act (PS Act), MAS Notice on Prevention of Money Laundering and Cou

Licensing Requirement:
-

Customer Due Diligence (CDD) Controls:
-

Transaction Monitoring Requirements:
-

Reporting Obligations:
-

Recordkeeping Requirements:
-
```

Fill in each section based on your MAS research:

- **Licensing Requirement**: DPT service license under PS Act (likely requires Standard Payment Institution or Major Payment Institution license)

- **CDD Controls**: Identity verification of beneficiary, source of funds verification, ongoing monitoring, enhanced due diligence for high-risk customers
- **Transaction Monitoring**: Real-time screening against sanctions lists, suspicious transaction monitoring, threshold-based alerts
- **Reporting Obligations**: Suspicious Transaction Reports (STRs) to STRO (Suspicious Transaction Reporting Office), Cash Transaction Reports for SGD 20,000+
- **Recordkeeping**: 5 years minimum for transaction records and CDD documentation

Save your document.

> **Expected Output:**
> A completed off-ramp section with Singapore-specific regulatory controls documented, referencing the PS Act and MAS AML/CFT requirements.

Verification: Verify that your controls reference Singapore-specific frameworks (PS Act, MAS, STRO) and include specific thresholds or timeframes where applicable.

Step 8: Create a compliance control mapping matrix

At the end of your compliance analysis document, create a summary matrix:

```
COMPLIANCE CONTROL MAPPING MATRIX
==================================

Control Type                | On-Ramp (EU) | Settlement (XRPL) | Off-Ramp (SG)
----------------------------|--------------|-------------------|---------------
Customer Identification     |              |                   |
Sanctions Screening         |              |                   |
Travel Rule Compliance      |              |                   |
Transaction Monitoring      |              |                   |
Regulatory Reporting        |              |                   |
Recordkeeping               |              |                   |
Privacy/Data Protection     |              |                   |
```

For each cell, indicate:

- **Required** (and specify responsible party)
- **Not Applicable**

- **Automated** (if technology-enabled)

Example for Customer Identification row:

```
Customer Identification      | Required - German Bank | Via Payment API Metadata | Required - Singapore Excl
```

Complete the entire matrix based on your documented compliance controls from previous steps.

> **Expected Output:**
> A completed matrix showing which compliance controls apply at each stage of the payment workflow, with responsible parties identified.

Verification: Check that each cell contains a specific entry (not blank) and that controls like sanctions screening and transaction monitoring appear across multiple stages.

Step 9: Identify gaps and redundancies in the compliance workflow

Add a new section to analyze your compliance workflow:

```
COMPLIANCE WORKFLOW ANALYSIS
============================

Identified Gaps:
1.

Potential Redundancies:
1.

Efficiency Recommendations:
1.
```

Review your entire documented workflow and identify:

Gaps might include:

- Lack of real-time sanctions screening during settlement
- Missing beneficial ownership verification for corporate beneficiaries
- Unclear responsibility for ongoing monitoring
- No specified process for handling rejected transactions

Redundancies might include:

- Duplicate sanctions screening at both on-ramp and off-ramp
- Multiple identity verification steps without data sharing
- Redundant recordkeeping requirements across jurisdictions

Efficiency Recommendations might include:

- Implement shared KYC utilities between on-ramp and off-ramp providers
- Utilize Ripple's compliance APIs for automated Travel Rule data exchange
- Establish a centralized compliance data repository
- Use smart contracts for automated compliance checks during settlement

List at least 2-3 items in each category.

> **Expected Output:**
> A completed analysis section identifying specific gaps, redundancies, and actionable recommendations for improving compliance workflow efficiency.

Verification: Ensure each identified item is specific and relates directly to the EUR 50,000 Germany-to-Singapore payment scenario you have documented.

Step 10: Document audit trail requirements across all three workflow stages

Add a final section to your document:

```
AUDIT TRAIL AND RECORDKEEPING REQUIREMENTS
==========================================

On-Ramp Records to Maintain:
- Record Type: [e.g., Customer Due Diligence File]
  Retention Period: [e.g., 5 years post-relationship]
  Storage Location: [e.g., Encrypted database, EU-based servers]
  Access Controls: [e.g., Compliance officers only, audit log required]

Settlement Records to Maintain:
- Record Type:
  Retention Period:
  Storage Location:
  Access Controls:

Off-Ramp Records to Maintain:
- Record Type:
  Retention Period:
  Storage Location:
  Access Controls:

Cross-Stage Audit Requirements:
- End-to-end transaction traceability:
- Regulatory examination preparedness:
- Data subject access request procedures:
```

Complete each section, considering:

- **On-Ramp**: CDD files, transaction authorization records, sanctions screening results (5 years, GDPR-compliant EU storage)
- **Settlement**: XRPL transaction hashes, Travel Rule data transmissions, payment confirmations (permanent blockchain record + institutional records per jurisdiction)
- **Off-Ramp**: Beneficiary verification records, fund disbursement records, STR filings if applicable (5 years minimum in Singapore)
- **Cross-Stage**: Implement unique transaction reference linking all stages, maintain compliance officer contact log, establish data subject request workflows compliant with both GDPR and Singapore PDPA

Save your completed document.

Expected Output:
A comprehensive audit trail section documenting record types, retention periods, storage requirements, and access controls for each workflow stage, plus cross-stage audit considerations.

Verification: Confirm that retention periods align with regulatory minimums (5 years for EU and Singapore), storage locations reflect data residency requirements, and access controls are specified.

Step 11: Review Ripple's compliance resources and tools

Navigate back to the Ripple website and search for compliance tools or partner solutions:

```
https://ripple.com/
```

Use the site search or navigation menu to find:

- Compliance solutions
- Partner ecosystem
- Trust and safety tools
- Regulatory technology (RegTech) integrations

Look specifically for references to:

- Travel Rule solution providers
- Sanctions screening integrations
- Transaction monitoring tools
- Compliance API features

Take note of any specific tools, partners, or technologies Ripple mentions for compliance automation.

Alternatively, search for "Ripple compliance tools" or "Ripple Travel Rule solution" in your browser.

Expected Output:
You should find references to Ripple's approach to compliance, potential partner solutions for AML/CFT, or technology integrations that support regulatory requirements. This might include blockchain analytics providers, Travel Rule solution providers, or compliance data vendors.

Verification: Confirm you have identified at least one specific compliance tool, technology, or partner mentioned on Ripple's website.

Step 12: Add a technology solutions section to your analysis

In your compliance analysis document, add a final section:

```
COMPLIANCE TECHNOLOGY SOLUTIONS
================================

Recommended Tools for Automation:

1. Travel Rule Compliance:
   Solution:
   Function:
   Integration Point:

2. Sanctions Screening:
   Solution:
   Function:
   Integration Point:

3. Transaction Monitoring:
   Solution:
   Function:
   Integration Point:

4. Audit Trail Management:
   Solution:
   Function:
   Integration Point:

Implementation Priority:
1. [Highest priority tool and justification]
2.
3.
```

Based on your research of Ripple's resources and general knowledge of compliance technology:

- **Travel Rule Compliance**: Consider solutions like TRP (Travel Rule Protocol) providers, Notabene, or Sygna Bridge - automate VASP-to-VASP data exchange
- **Sanctions Screening**: Real-time API integrations with OFAC, EU, UN, MAS sanctions lists - integrate at payment submission and settlement confirmation

- **Transaction Monitoring**: Blockchain analytics and fiat transaction monitoring - monitor RLUSD movements and fiat conversions
- **Audit Trail Management**: Immutable logging solutions with XRPL transaction hash linking - centralized compliance dashboard

Prioritize based on regulatory risk and volume of transactions.

Save your final document.

Expected Output:
A completed technology solutions section with at least 4 specific tool categories, integration recommendations, and a prioritized implementation plan.

Verification: Ensure each recommended solution has a clear integration point in your documented workflow (on-ramp, settlement, or off-ramp stage).

Troubleshooting

Problem: Cannot locate specific compliance documentation on the Ripple website
Solution: Ripple's website structure may change. If you cannot find a dedicated compliance section, check: (1) The RLUSD product page under 'Resources' or 'Documentation', (2) The Trust & Safety section in the footer, (3) Use site search for 'compliance', 'regulatory', or 'AML'. If documentation is limited, supplement with general FATF guidance for virtual asset service providers and stablecoin-specific regulatory frameworks like MiCA or Singapore PS Act.

Problem: Uncertainty about which regulatory framework applies to a specific jurisdiction
Solution: For the EU, focus on MiCA (Markets in Crypto-Assets Regulation) for stablecoin issuance and 5AMLD/6AMLD for AML/KYC requirements. For Singapore, reference the Payment Services Act and MAS notices on digital payment tokens. For the United States, consider the combination of FinCEN's virtual currency guidance, state money transmitter laws, and potential federal stablecoin legislation. When in doubt, document multiple potentially applicable frameworks and note uncertainty for further legal review.

Problem: Difficulty determining exact data fields required for Travel Rule compliance
Solution: The FATF Travel Rule requires minimum originator and beneficiary information: (1) Name, (2) Account number or unique transaction reference, (3) Address (at minimum, country). For amounts over USD/EUR 1,000, this information must be transmitted immediately and securely. If the Ripple API documentation does not specify exact fields, refer to FATF's updated guidance on virtual assets (June 2019, updated 2021) and document the standard minimum fields. Note that some jurisdictions require additional information such as date of birth or national ID number.

Problem: Confusion about where compliance responsibility lies in a cross-border payment
Solution: In a typical cross-border RLUSD payment: (1) The on-ramp provider (German bank or exchange) is responsible for originator KYC and sanctions screening, (2) Both on-ramp and off-ramp providers share responsibility for Travel Rule data exchange, (3) The off-ramp provider (Singapore exchange or bank) is responsible for beneficiary KYC and sanctions screening, (4) Ripple provides the technology infrastructure but compliance obligations rest with the financial institutions using the network. Document this shared responsibility model clearly, noting that each regulated entity must comply with its home jurisdiction's requirements.

Problem: Uncertainty about recordkeeping retention periods when multiple jurisdictions are involved
Solution: When jurisdictions have different retention requirements, apply the longest retention period to ensure compliance with all applicable regulations. For EU-originating transactions, AMLD requires 5 years post-transaction. For Singapore, MAS requires 5 years minimum. Both XRPL blockchain records and off-chain institutional records should be maintained. Document the retention policy as '5 years minimum, with annual review for regulatory changes.' Note any potential conflicts between data retention (for compliance) and data minimization (for privacy regulations like GDPR), and document a policy that balances both requirements with legal justification for retention.

Common Student Errors

Students assume blockchain immutability satisfies all audit trail requirements.
Clarify that the blockchain records transactions, but compliance context (KYC rationale, approvals, risk decisions) must live in operational systems. Have them map each control to both on-chain and off-chain evidence.

Groups overlook off-ramp compliance, treating the problem as 'on-chain only.'
Ask probing question: 'How does USD or EUR get back into the customer's bank account? Who approves that? What AML checks happen there?' Walk through the off-ramp chain (stablecoin -> liquidity provider -> settlement bank -> customer account).

Students assume KYC once, compliance done. They miss continuous monitoring.
Prompt: 'The customer is transacting with a sanctioned entity 6 months later. When do you detect it?' Introduce transaction monitoring and sanctions screening as ongoing controls, not one-time onboarding.

Groups treat all jurisd

Challenge Exercise

Design a Risk-Based Compliance Framework for High-Value RLUSD Payments

Using the compliance workflow you documented in this lab as a foundation, design a **risk-based compliance framework** for institutional RLUSD payments that segments customers and transactions by risk level.

Your framework must address:

1. **Risk Scoring Criteria**: Define at least 5 factors that would elevate a customer or transaction to higher risk status (e.g., jurisdiction risk, transaction size, business type, payment patterns, beneficiary relationships).
2. **Tiered Control Requirements**: Create three risk tiers (Low, Medium, High) and specify different compliance control requirements for each tier. For example, low-risk transactions might require automated sanctions screening only, while high-risk transactions require manual review, enhanced due diligence, and senior compliance officer approval.
3. **Escalation Procedures**: Document when and how a transaction should be escalated from automated processing to manual review, including specific triggers and responsible parties.

4. **Jurisdictional Considerations**: Explain how your framework adapts when payments originate from or are destined to high-risk jurisdictions as identified by FATF or national regulators.
5. **Technology Integration**: Identify which parts of your risk-based framework could be automated using Ripple APIs, blockchain analytics, or third-party RegTech solutions, and which parts require human judgment.
6. **Documentation and Audit**: Specify what additional documentation must be maintained for higher-risk transactions and how you would demonstrate the effectiveness of your risk-based approach to regulators.

Deliverable: Create a new document titled `Risk_Based_Compliance_Framework.txt` that presents your framework in a structured format suitable for presentation to an institutional compliance committee. Include specific thresholds, decision trees, and justification for your risk categorization criteria. Test your framework against at least three different payment scenarios with varying risk profiles.

Answer Key

1. Which of the following best describes the FATF Travel Rule requirement for stablecoin transfers?

A) Institutions must report all stablecoin transactions to FATF within 24 hours

B) Institutions must share originator and beneficiary information for transfers exceeding specified thresholds (typically USD/EUR 1,000)

C) Stablecoin issuers must travel to FATF headquarters annually for compliance audits

D) Cross-border stablecoin transfers are prohibited under FATF guidelines

Answer: B

The FATF Travel Rule requires institutions to share originator and beneficiary information for cryptocurrency and stablecoin transfers that exceed specified thresholds, typically USD/EUR 1,000. This ensures transparency and enables AML/CTF monitoring across counterparties.

2. In the United States, which regulatory approach creates the most complexity for stablecoin compliance?

A) Single harmonized federal framework under the SEC

B) Multi-agency approach with overlapping federal and state requirements

C) Complete absence of regulation allowing self-governance

D) Exclusive state-level regulation with no federal oversight

Answer: B

The US applies a fragmented multi-agency regulatory approach involving the OCC, Federal Reserve, FDIC, SEC, CFTC, FinCEN, and state money transmitter licensing. This creates overlapping and sometimes conflicting requirements, significantly increasing compliance complexity for institutions.

3. Which compliance control is most critical during the stablecoin on-ramp process?

A) Blockchain transaction speed optimization

B) Source of funds verification and counterparty due diligence

C) Smart contract code review for bugs

D) Cryptocurrency tax calculation automation

Answer: B

During the on-ramp process (converting fiat to stablecoins), institutions must verify the legitimate source of funds AND conduct customer identification and due diligence on the converting party. Source of funds verification is critical because it prevents money laundering at the entry point and ensures the fiat currency originates from lawful activity. This must be paired with customer identification to establish who owns the funds and sanctions screening to ensure the counterparty is not restricted.

4. What is the primary purpose of Enhanced Due Diligence (EDD) in stablecoin KYC programs?

A) To speed up onboarding for all customers

B) To apply heightened scrutiny for high-risk customers, PEPs, and complex transaction patterns

C) To reduce compliance costs by consolidating customer checks

D) To eliminate the need for ongoing transaction monitoring

Answer: B

Enhanced Due Diligence (EDD) applies heightened scrutiny and more intensive verification procedures for high-risk customers, including politically exposed persons (PEPs), customers from high-risk jurisdictions, or those engaging in complex or unusual transaction patterns. EDD helps institutions manage elevated compliance risks.

5. Under the EU's Markets in Crypto-Assets Regulation (MiCA), how are stablecoins pegged to fiat currencies primarily classified?

A) As securities requiring prospectus disclosure

B) As e-money tokens requiring e-money institution licenses

C) As commodities regulated by futures exchanges

D) As unregulated digital assets outside MiCA scope

Answer: B

Under MiCA, stablecoins pegged to fiat currencies are classified and regulated as e-money tokens. Issuers must obtain e-money institution licenses, maintain 1:1 reserves in segregated accounts, and comply with transparency and redemption obligations—providing a comprehensive harmonized framework across the EU.

6. Which record retention requirement is unique to blockchain-based stablecoin transactions compared to traditional payments?

A) Maintaining customer identification records for 5-7 years

B) Preserving transaction amounts and dates in internal systems

C) Linking blockchain addresses and transaction hashes to real-world identities and business purposes

D) Storing email communications related to customer relationships

Answer: C

While blockchain provides an immutable permanent transaction record on-chain, institutions must maintain off-chain documentation that links blockchain addresses, transaction hashes, and wallet identifiers to real-world customer identities and the business purposes of transactions. This bridging of on-chain and off-chain records is unique to blockchain-based payment systems.

7. What is a critical component of an adaptive compliance framework for stablecoin payments?

A) Fixed policies that never change to ensure consistency

B) Exclusive reliance on blockchain immutability for all compliance needs

C) Flexible policies and scalable infrastructure that can quickly accommodate new regulatory requirements

D) Avoiding engagement with regulators to maintain operational independence

Answer: C

Given the evolving regulatory landscape for stablecoins, adaptive compliance frameworks require flexible policies that can be updated quickly, scalable infrastructure that grows with transaction volumes, and the ability to respond to new regulatory requirements across jurisdictions. This adaptability is essential for sustainable operations amid regulatory uncertainty.

8. During the stablecoin settlement phase, what type of control helps institutions detect money laundering typologies?

A) Static password authentication for wallet access

B) Behavioral analytics and transaction monitoring rules adapted for blockchain environments

C) Manual review of every transaction by compliance officers

D) Limiting all transactions to minimum amounts

Answer: B

During settlement, institutions deploy behavioral analytics and transaction monitoring rules that detect structuring, layering, and other money laundering typologies adapted specifically for blockchain environments. These automated systems can operate at the speed and scale of blockchain transactions while identifying suspicious patterns requiring investigation.

Module Summary

This module examined the complex regulatory landscape for stablecoin payments, covering AML/KYC requirements, jurisdiction-specific frameworks across the US, EU, and APAC, and the compliance controls needed throughout institutional payment flows. We explored reporting obligations, audit trail requirements, and strategies for building adaptive risk management frameworks that can respond to evolving regulatory expectations. Institutions must embed compliance into their stablecoin operations through strong governance, technology investment, and proactive regulatory engagement to ensure sustainable, compliant payment solutions.