Seis estudios para piano

A: Julia Villalba

Natanael Mojica

Op.23

No.2

Moderato (♩ = c. 100)

pp

mf

3

5

7

dulcisimo

2025©

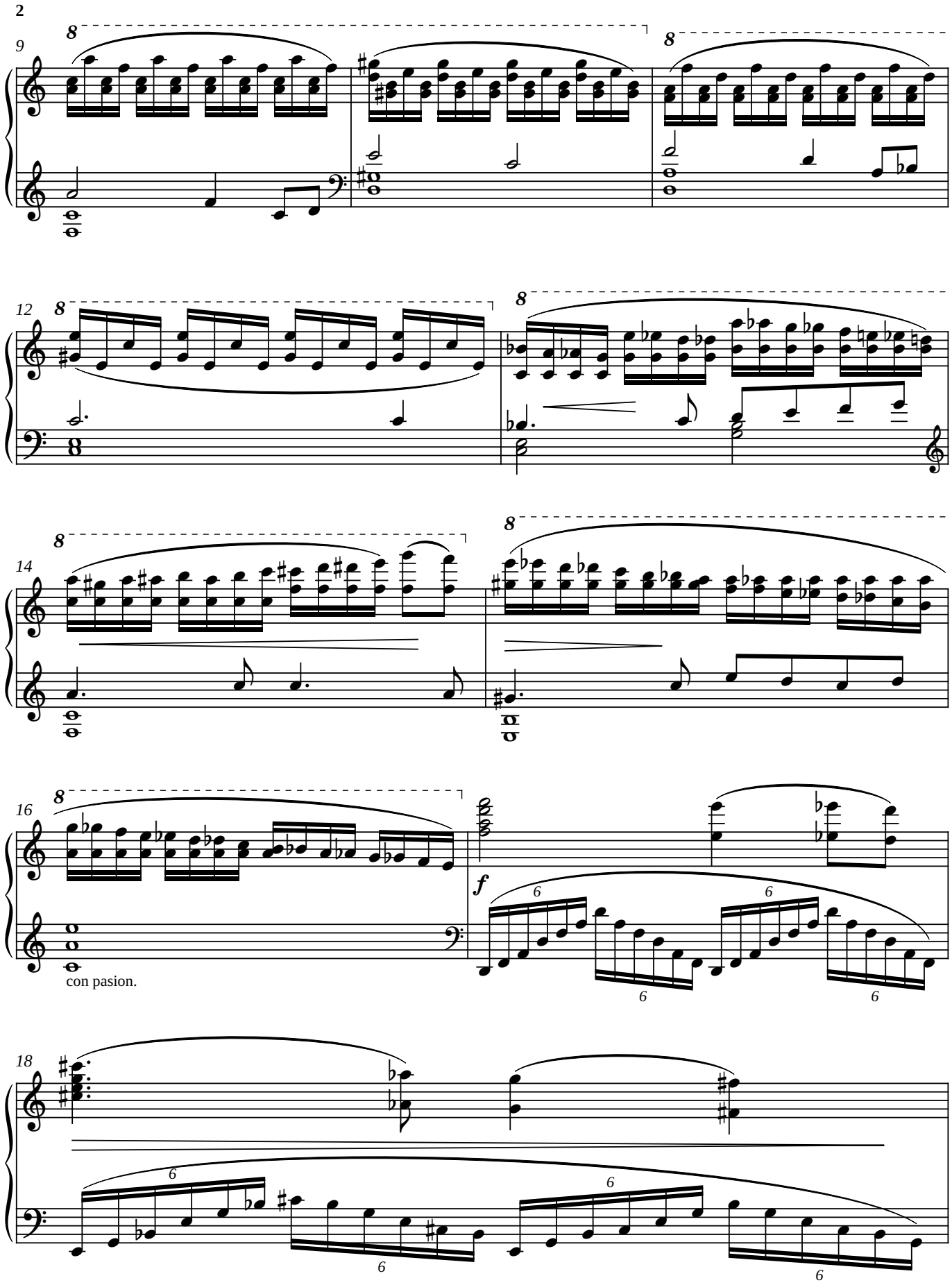
9
12
14
16
con pasion.
f
18

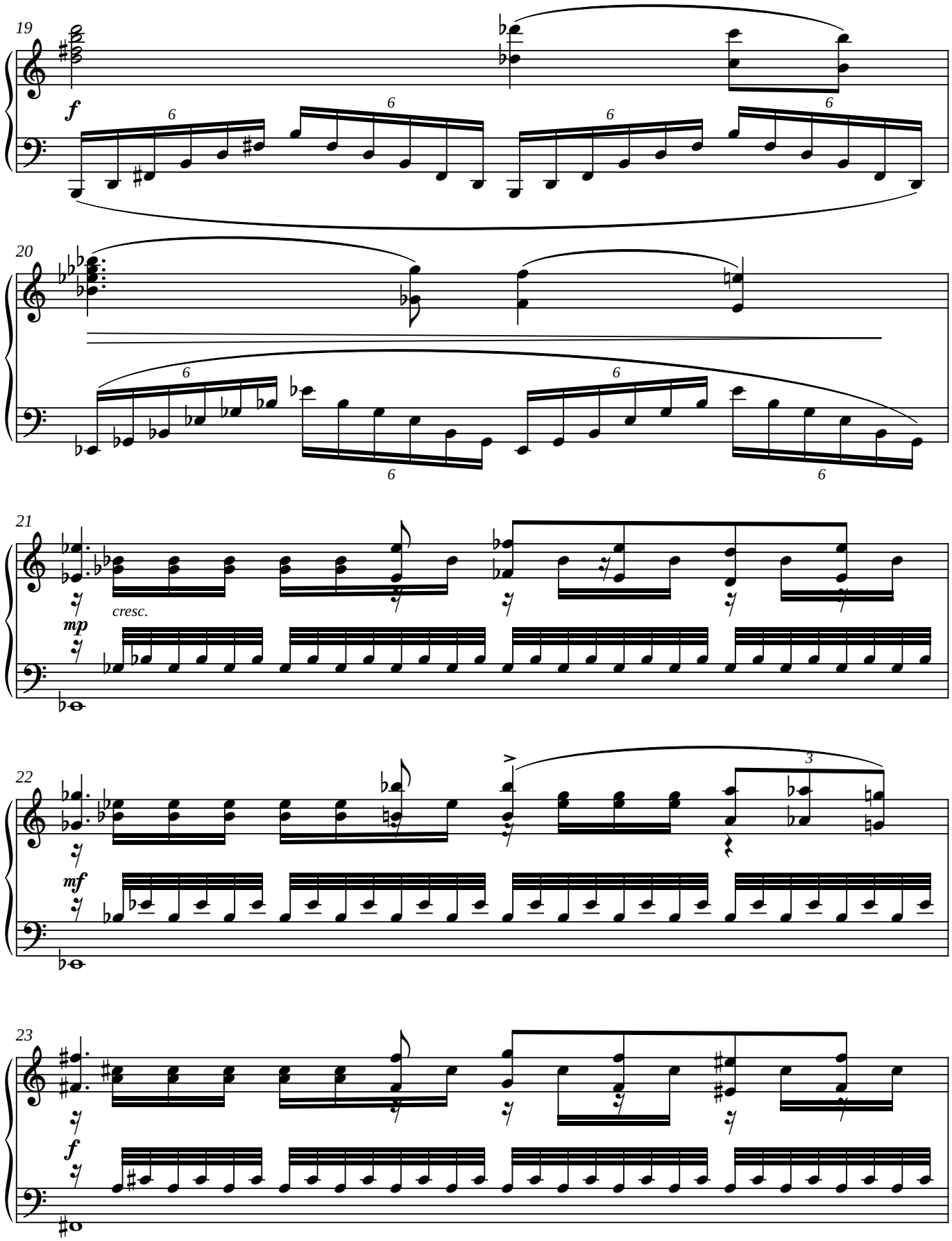
19
f
20
21
cresc.
mp
22
mf
23
f

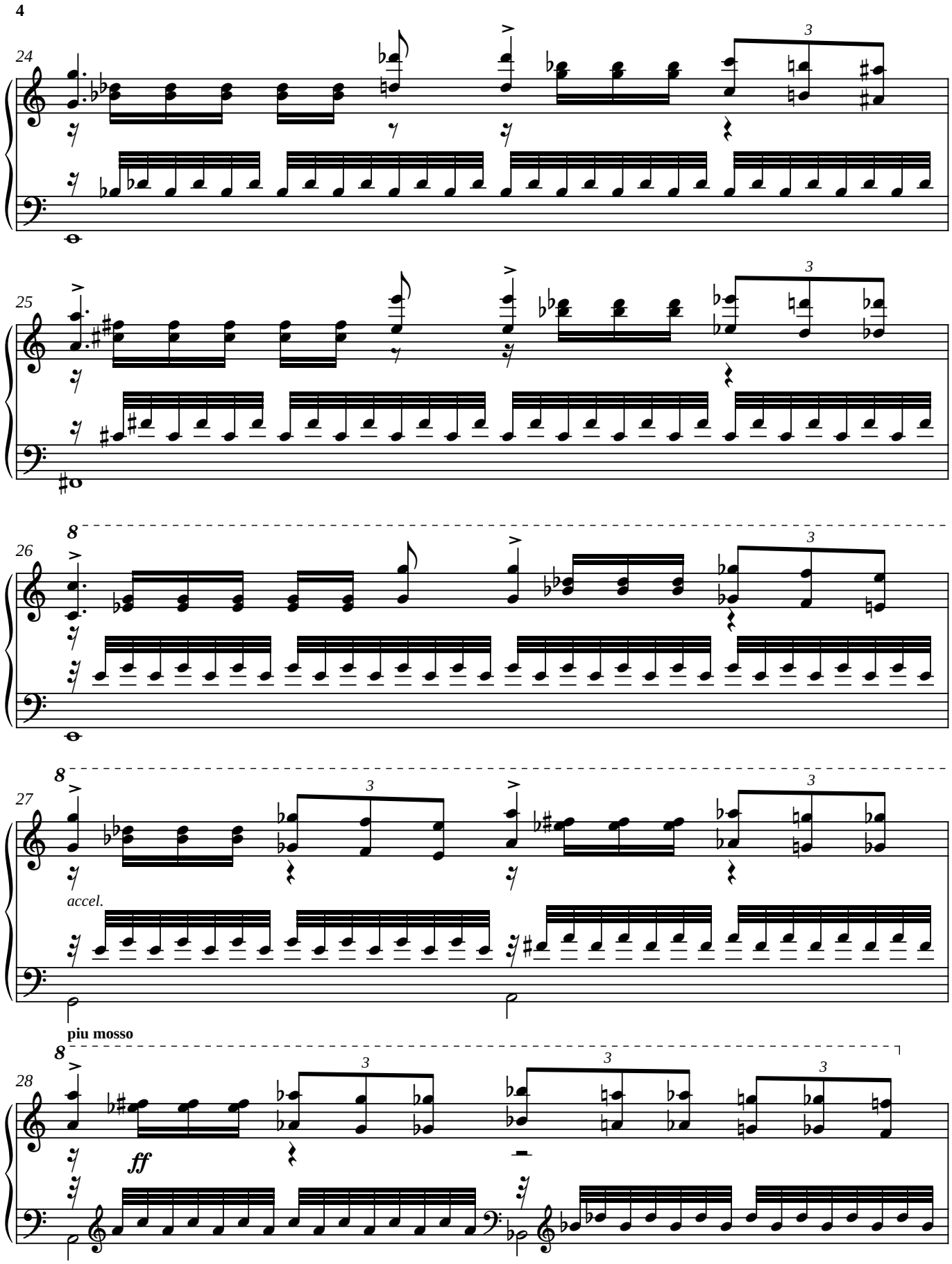
24
25
26
27
accel.
piu mosso
28
ff

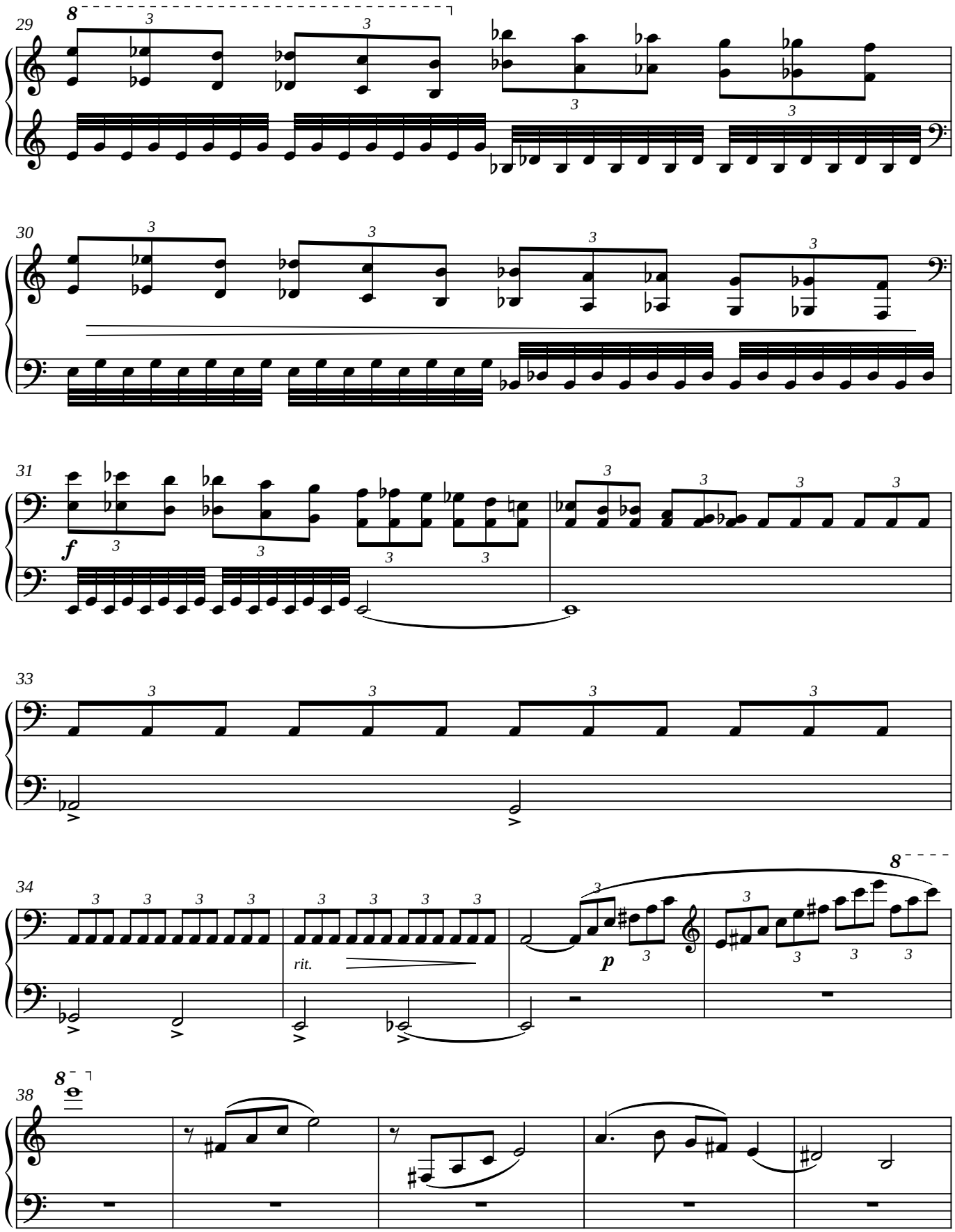
29
30
31
f
33
34
rit.
p
38

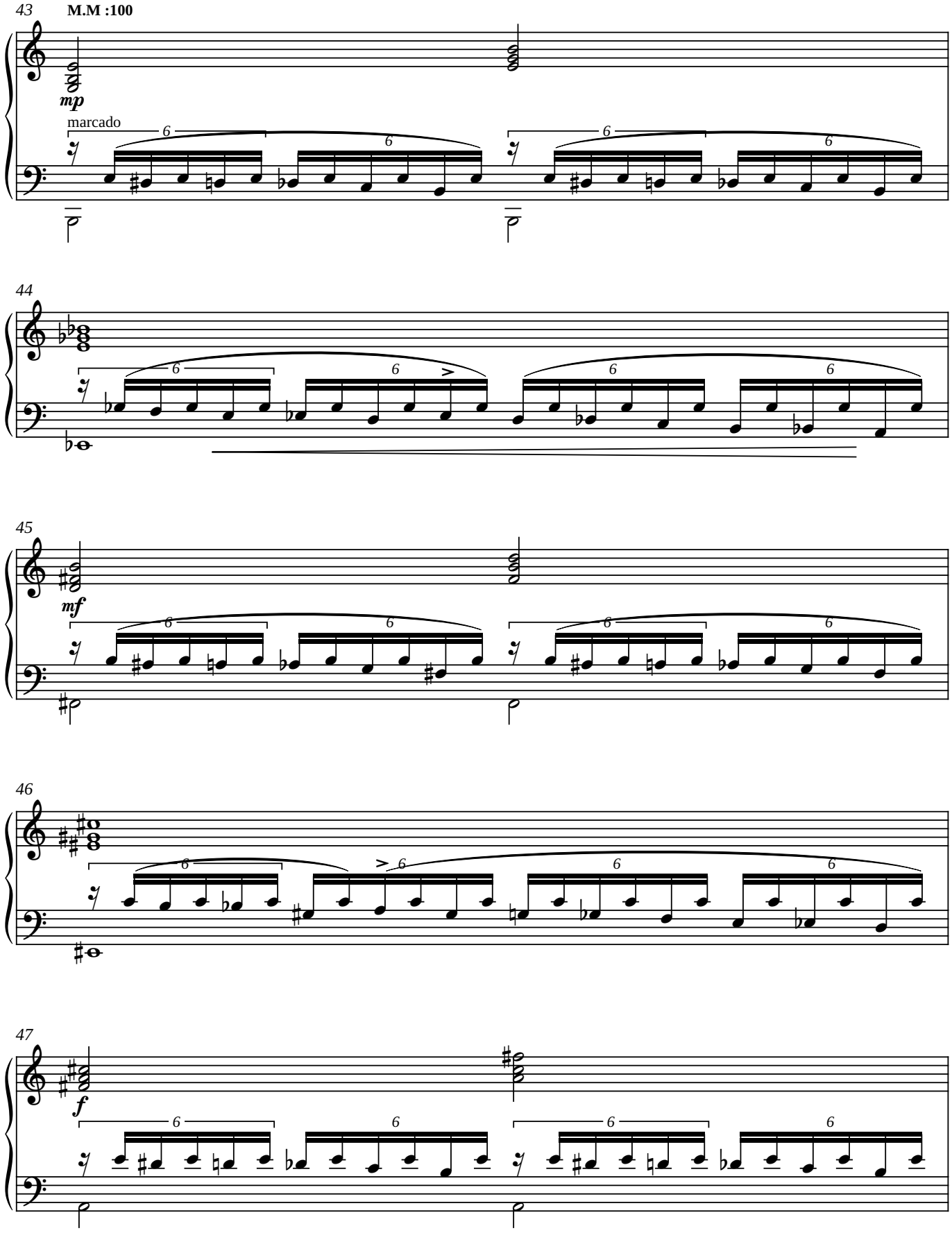
43
M.M :100
mp
marcado
44
45
mf
46
47
f

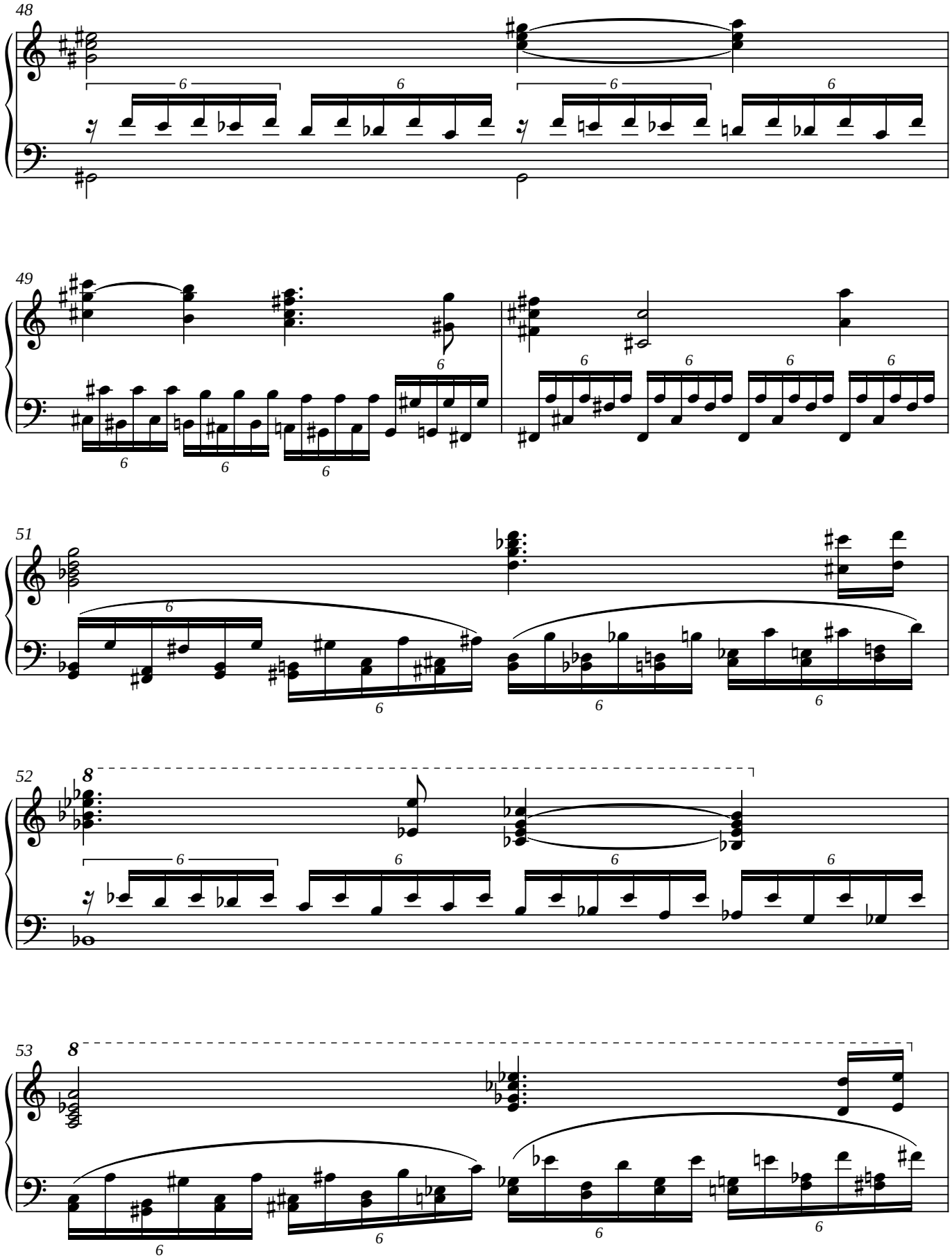
48
49
51
52
8
53
8

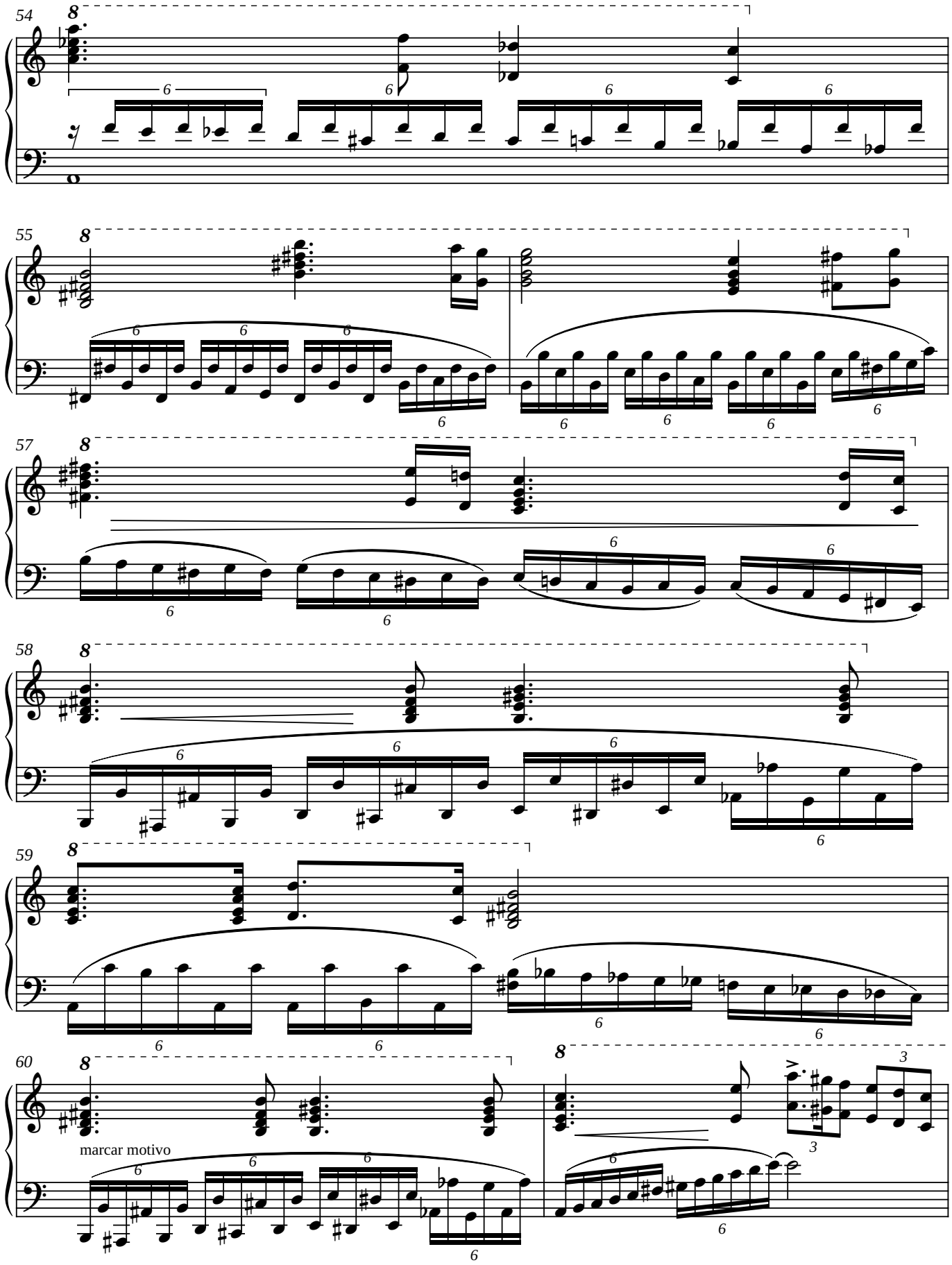
54
55
57
58
59
60
marcar motivo

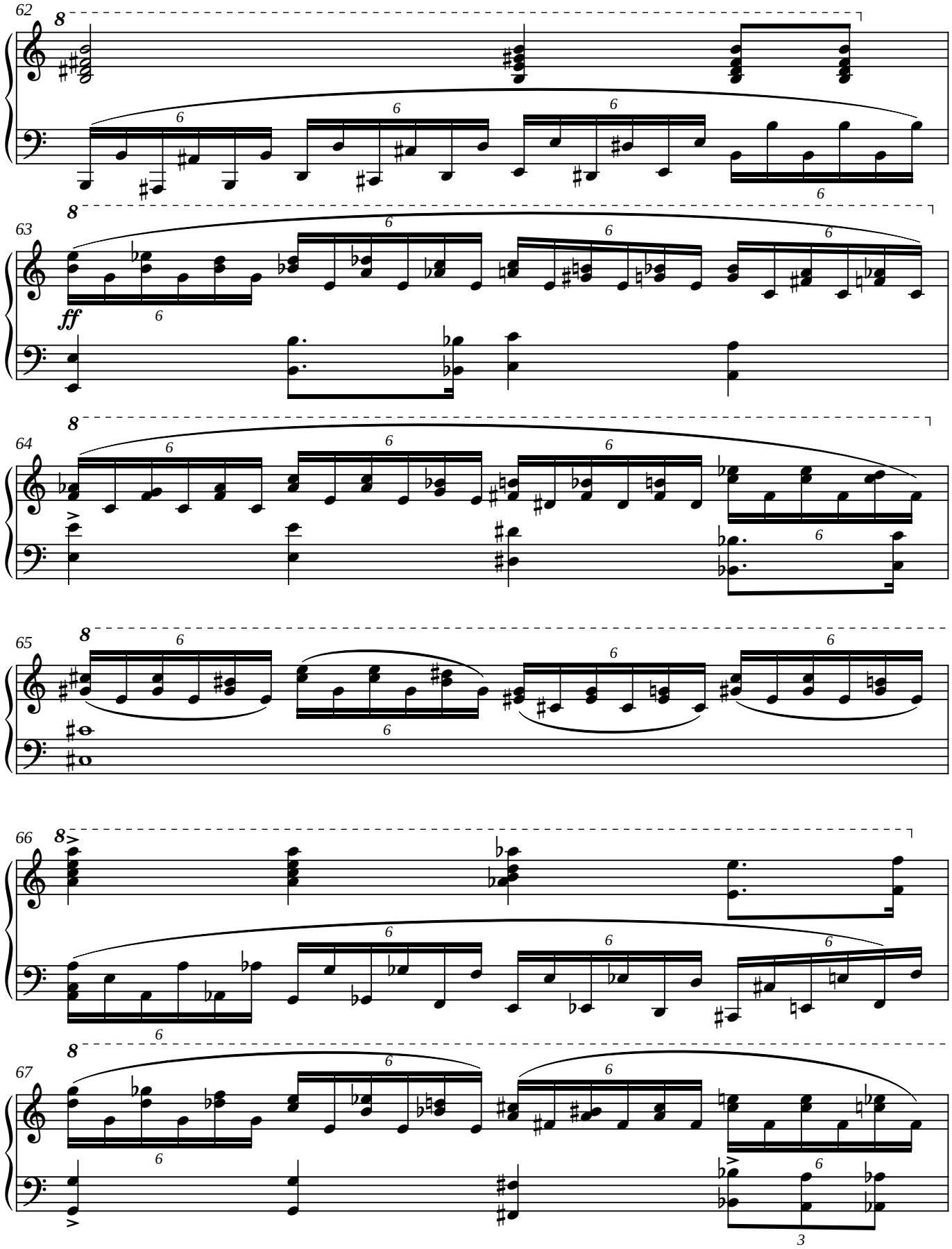
62
63
ff
64
65
66
67

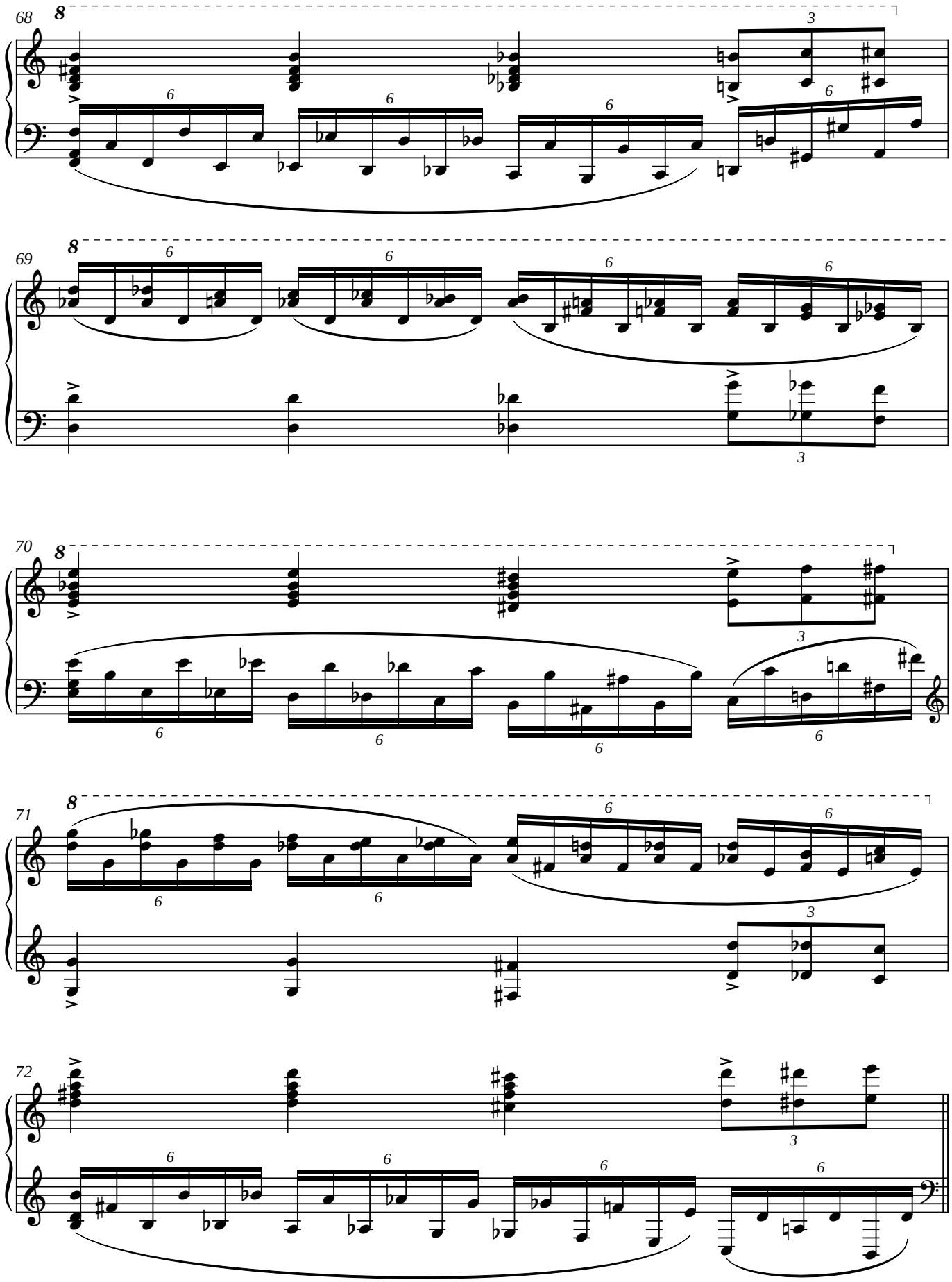
68
69
70
71
72

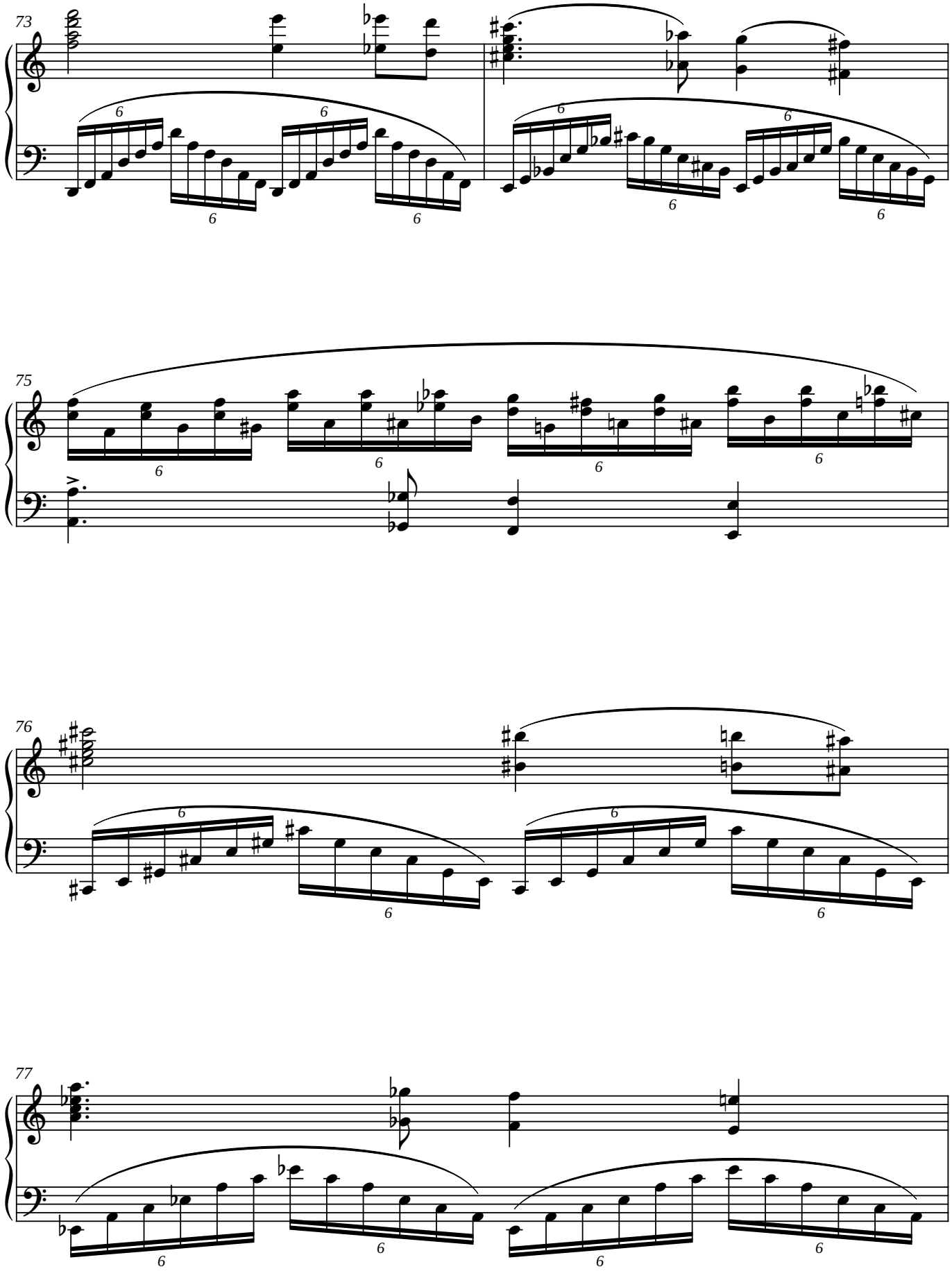
73
75
76
77

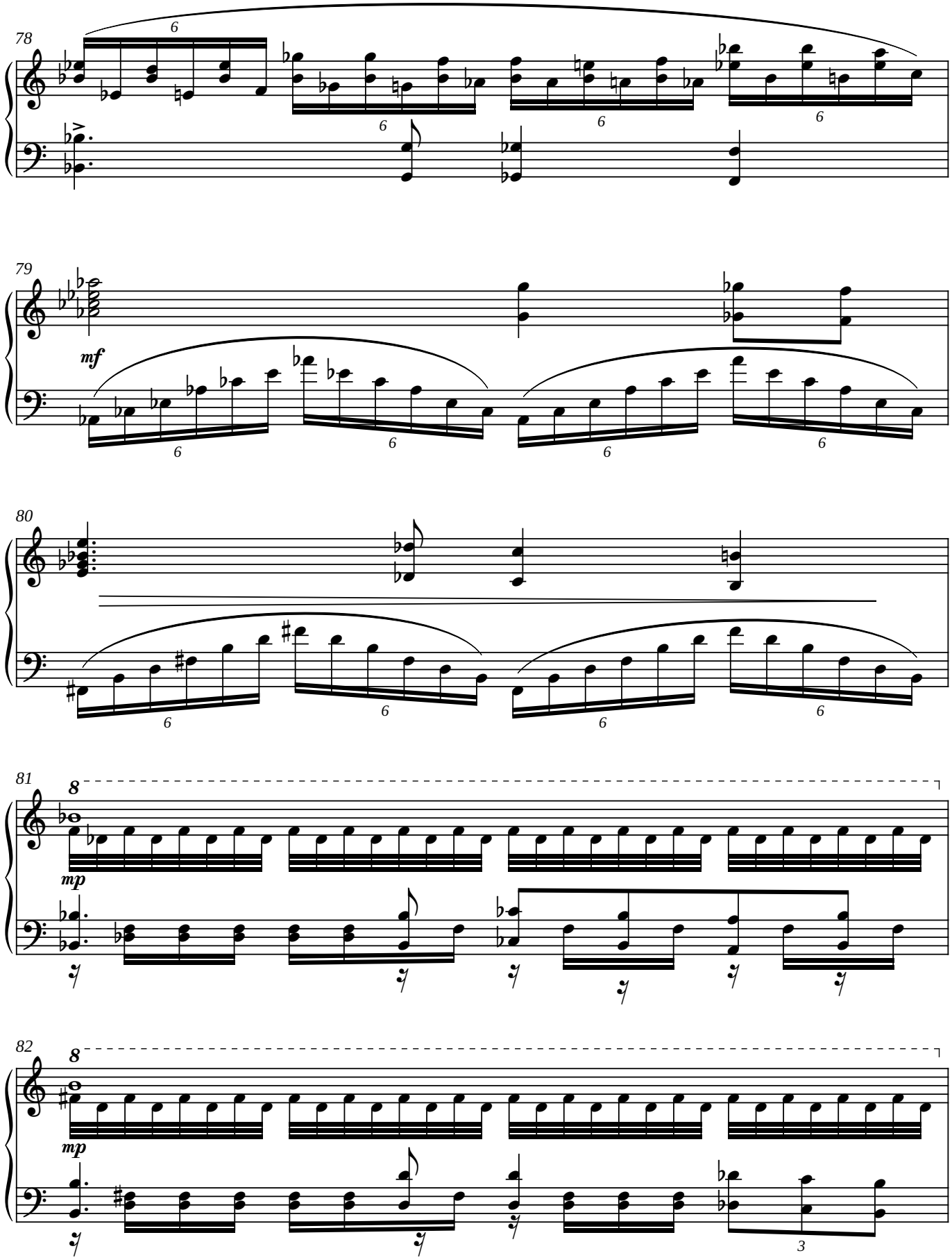
78
79
mf
80
81
8
mp
82
8
mp

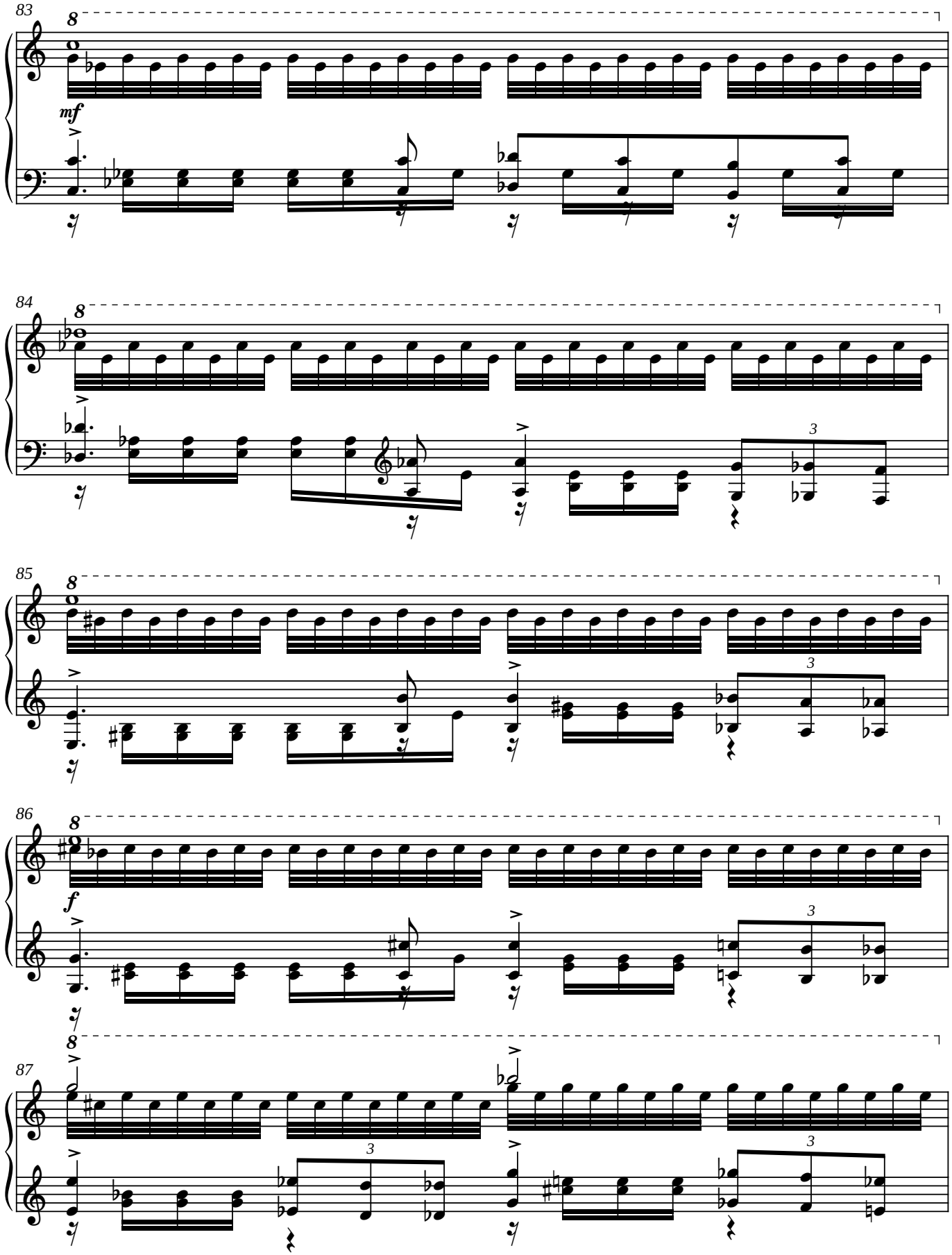
83
8
mf
84
8
3
85
8
3
86
8
f
3
87
8
3
3

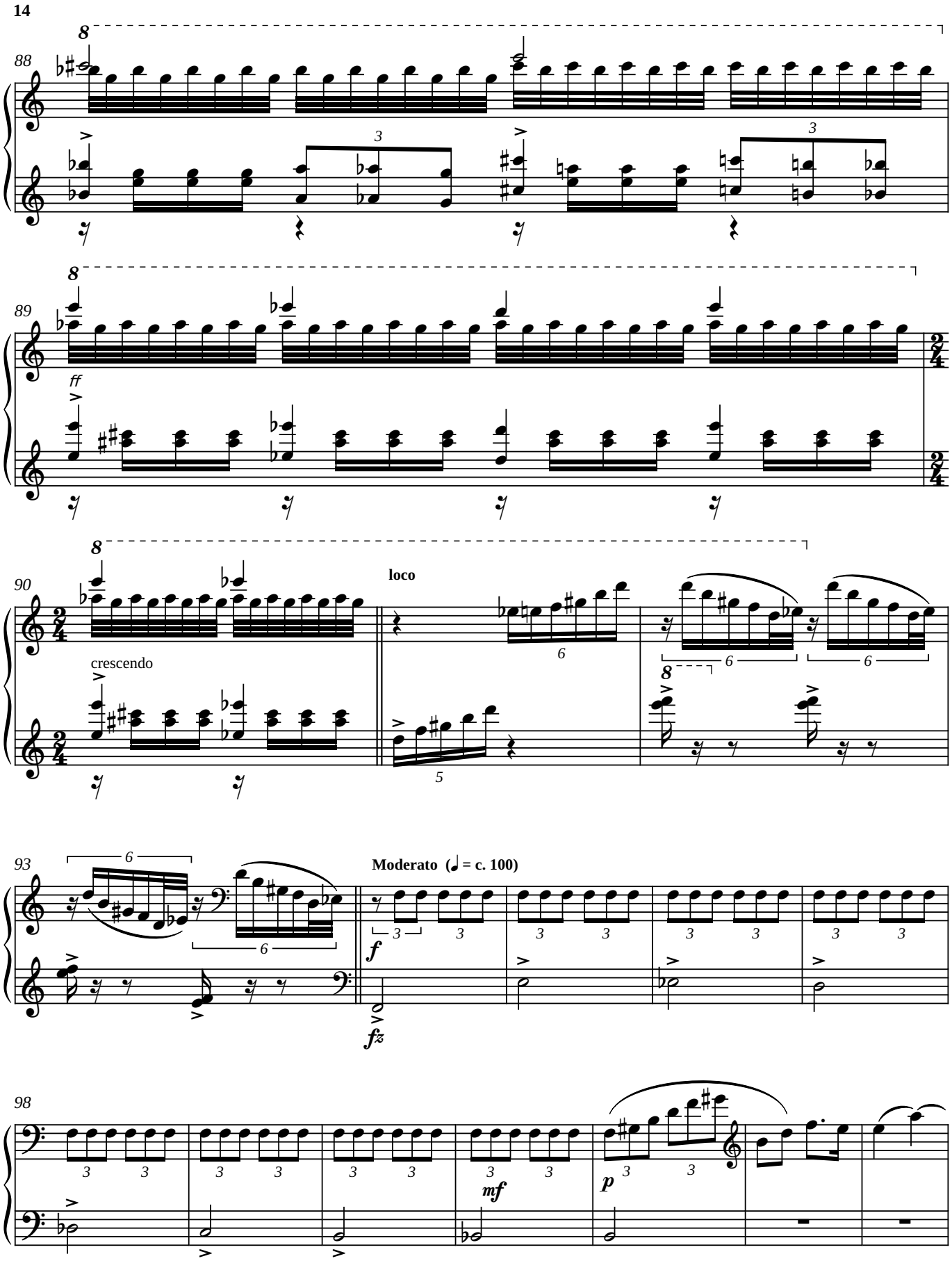
88
89
ff
90
crescendo
loco
93
Moderato (♩ = c. 100)
f
fz
98
mf
p

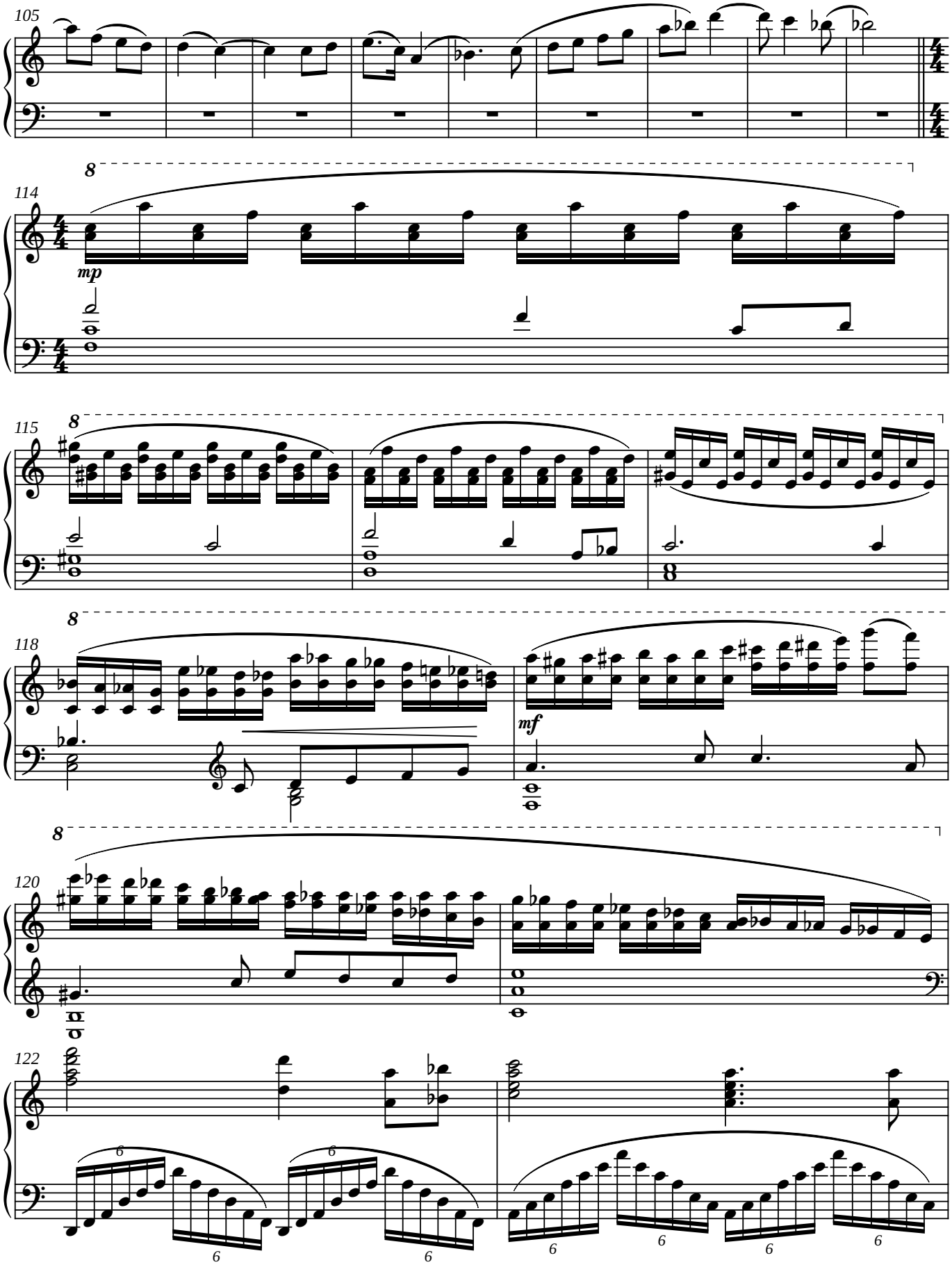
105
114
mp
115
118
mf
120
122

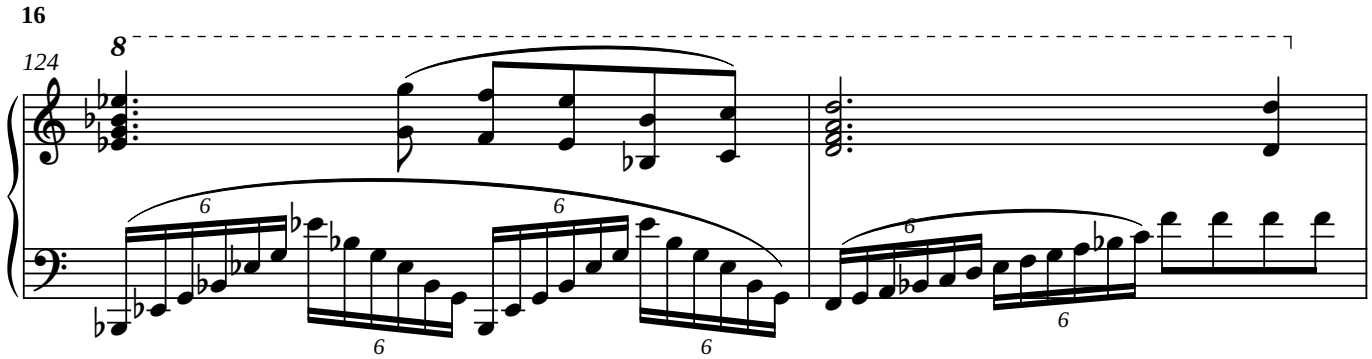
124
8
6
6
6
6
6

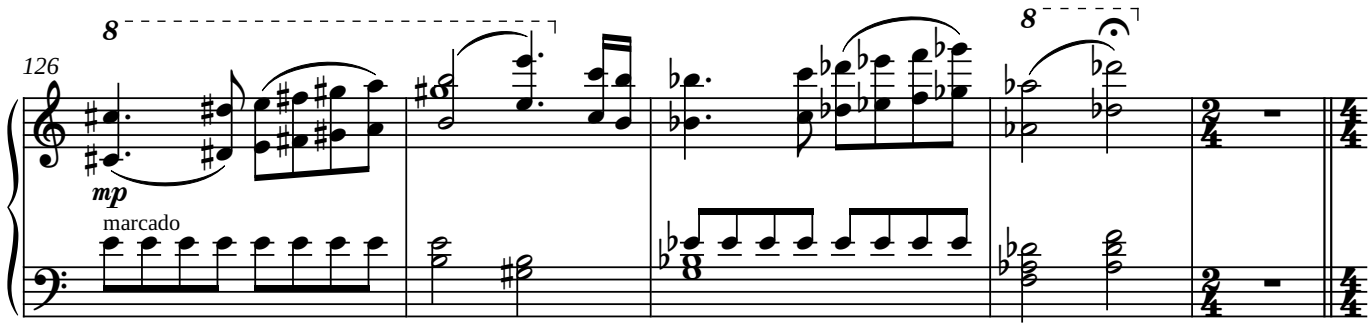
126
8
mp
marcado
8

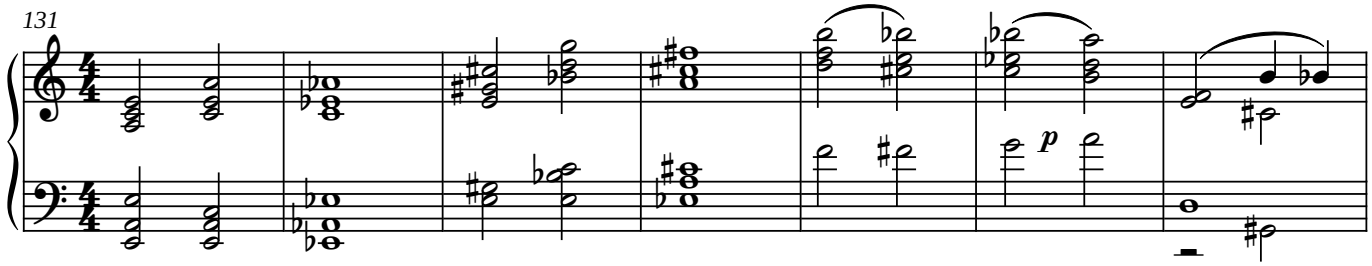
131
p

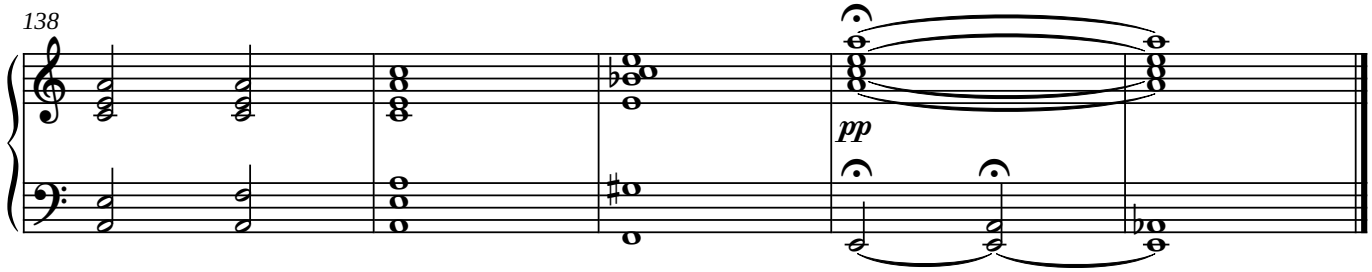
138
pp