Seis estudios para piano

No.3

Natanael Mojica

Op.23

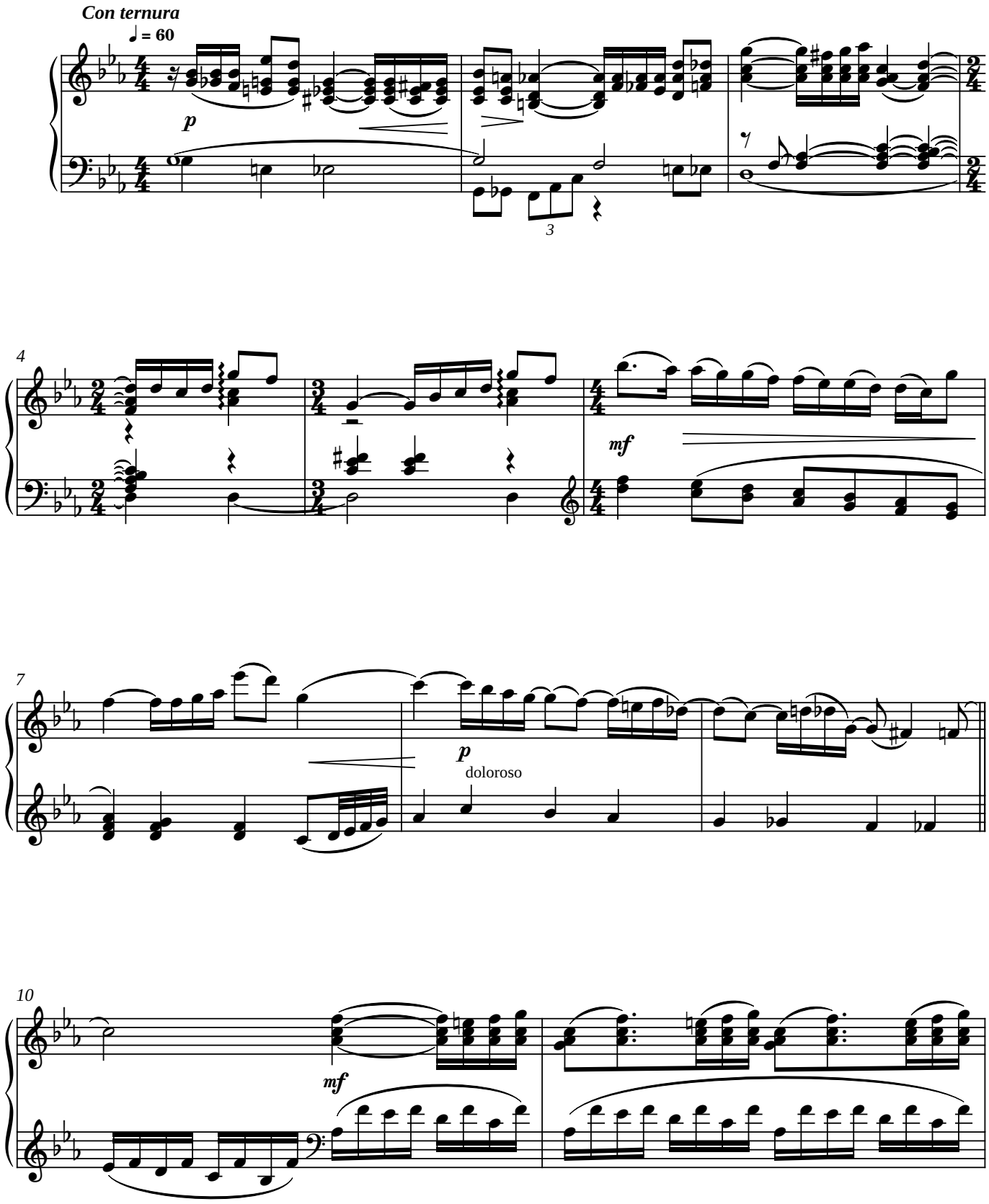

10-2009

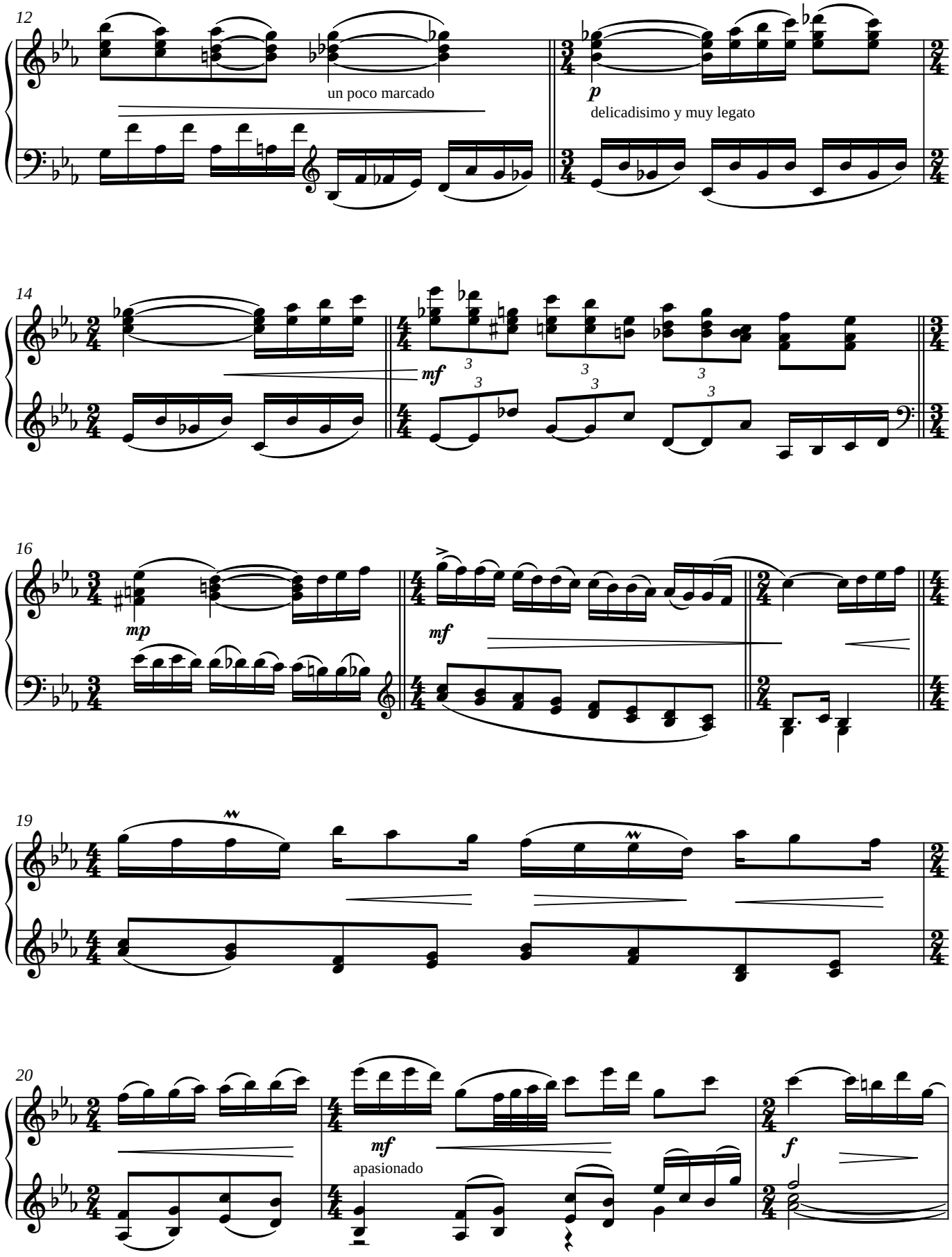
12
un poco marcado
p
delicadisimo y muy legato
14
mf
16
mp
mf
19
20
mf
apasionado
f

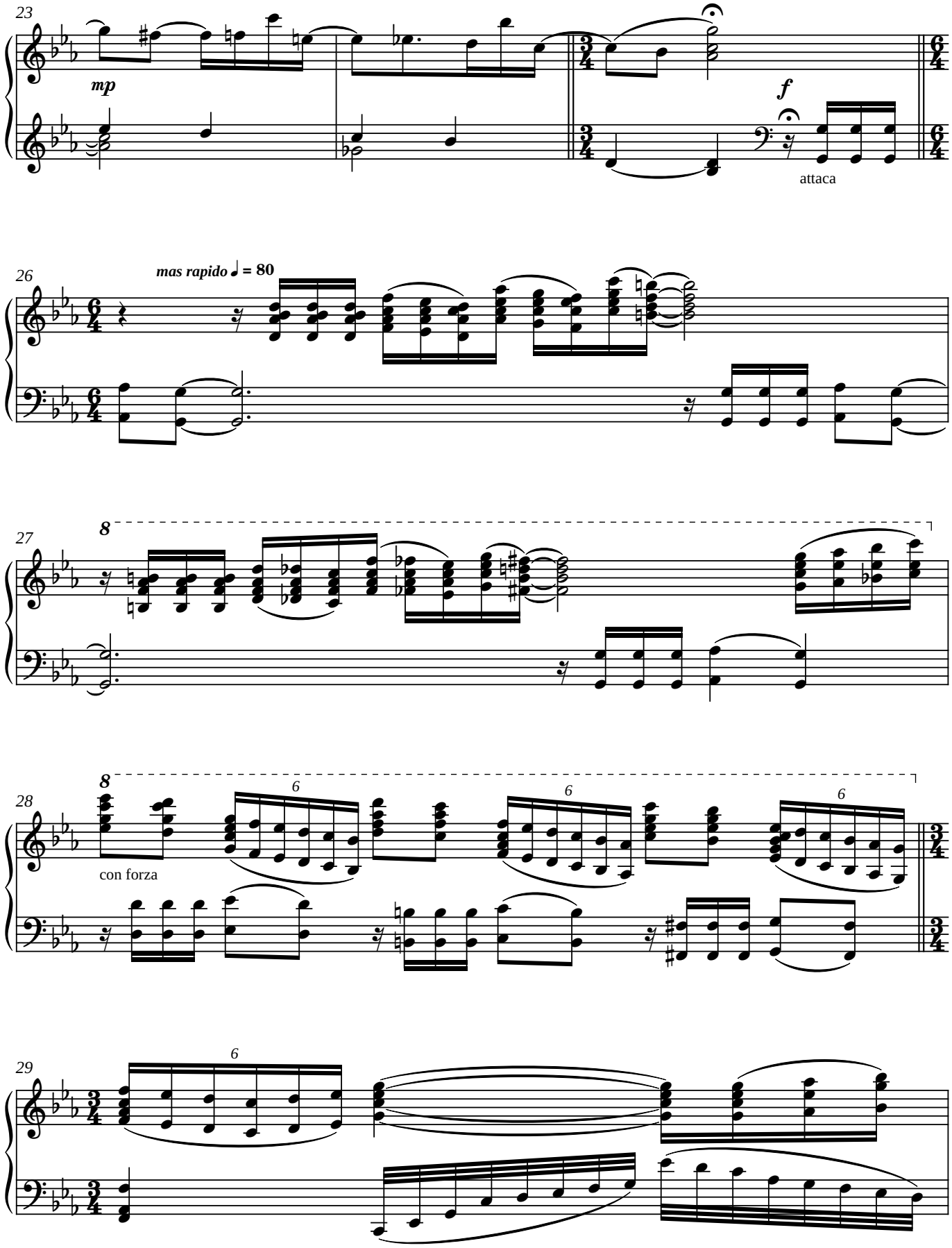
23
mp
f
attaca
26
mas rapido ♩ = 80
27
8
28
8
6
6
6
con forza
29
6

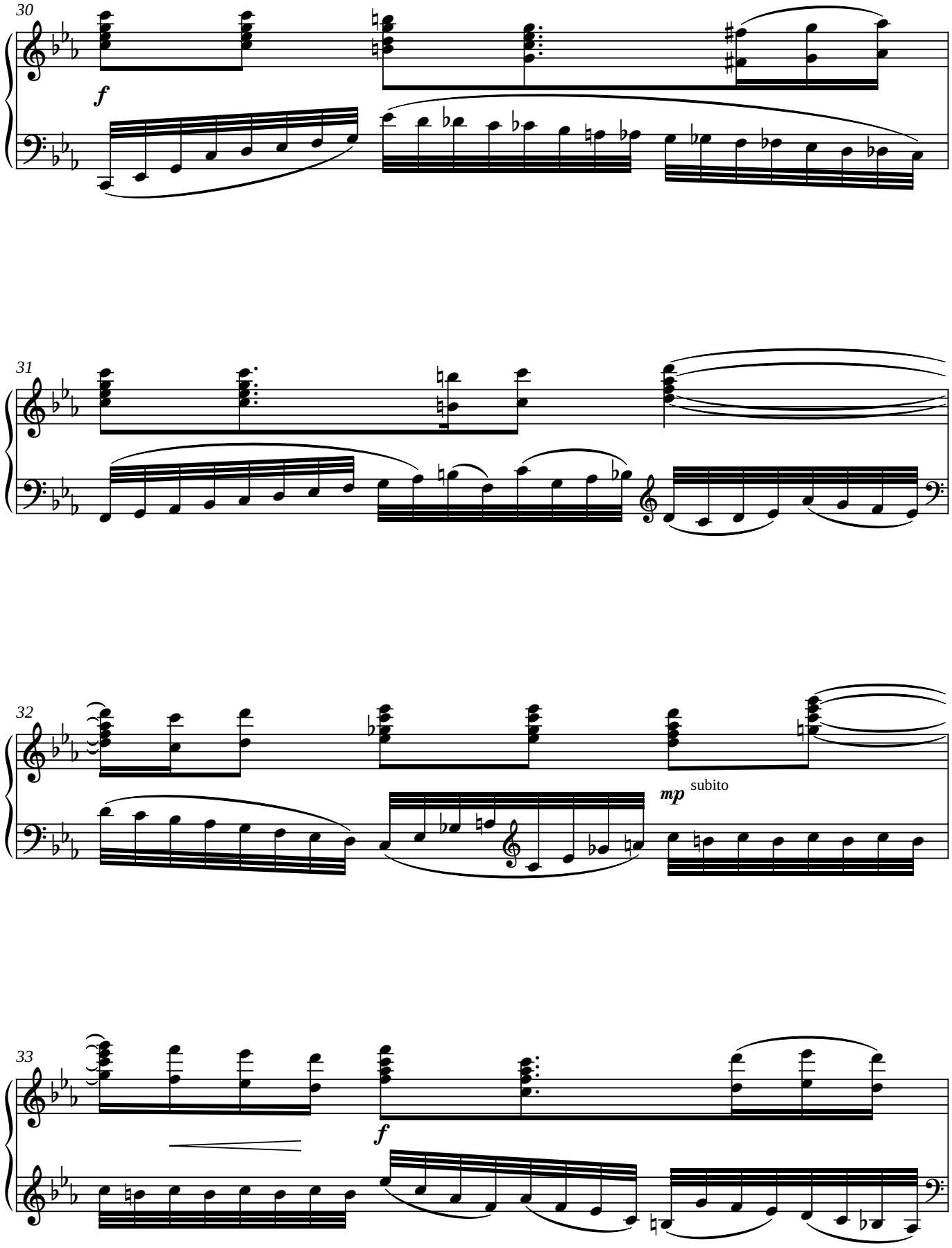
30
f
31
32
mp subito
33
f

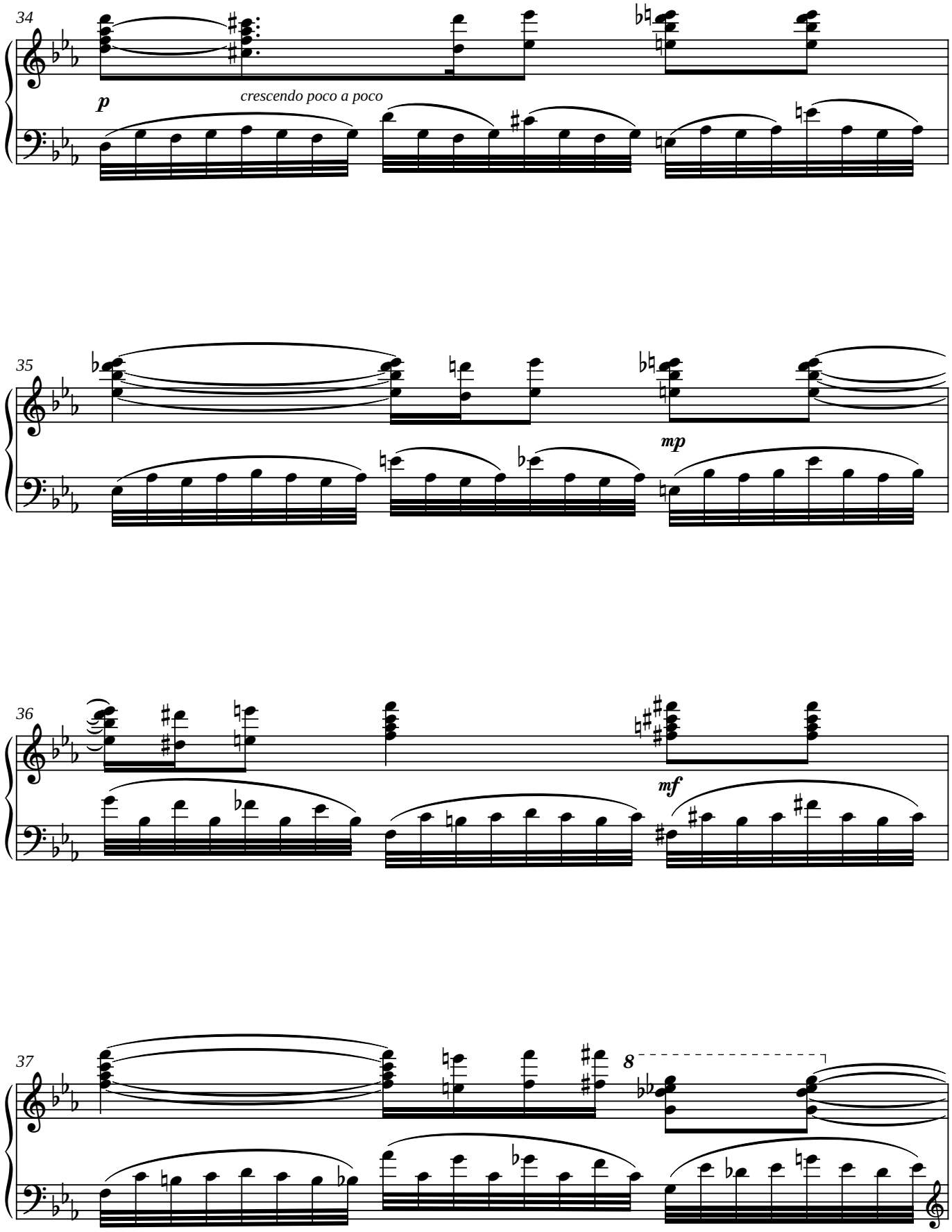
34
p
crescendo poco a poco
35
mp
36
mf
37
8

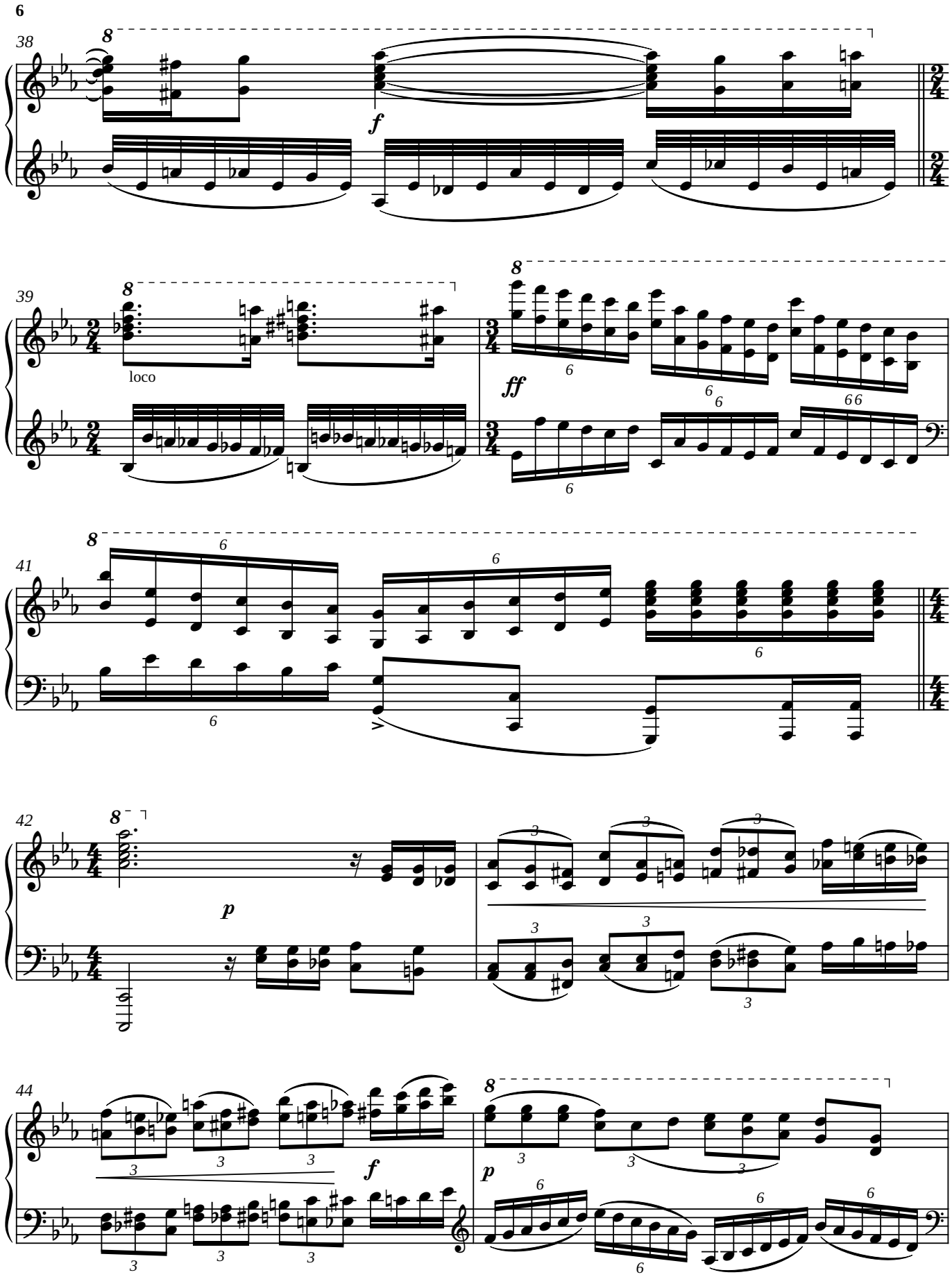
38
8
f
39
8
loco
ff
41
8
42
8
p
44
8
f
p

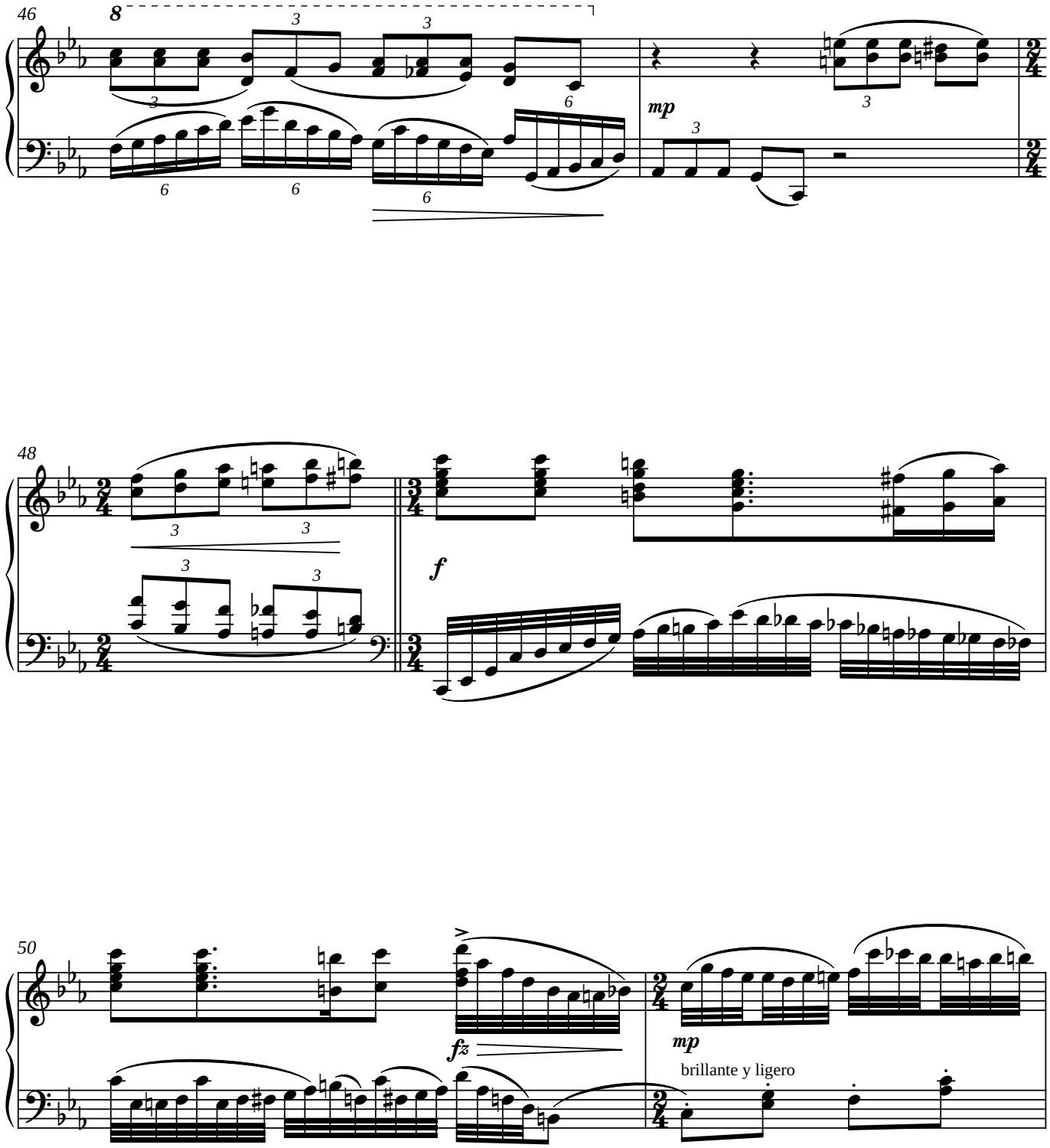
46
8
mp
48
f
50
fz
mp
brillante y ligero

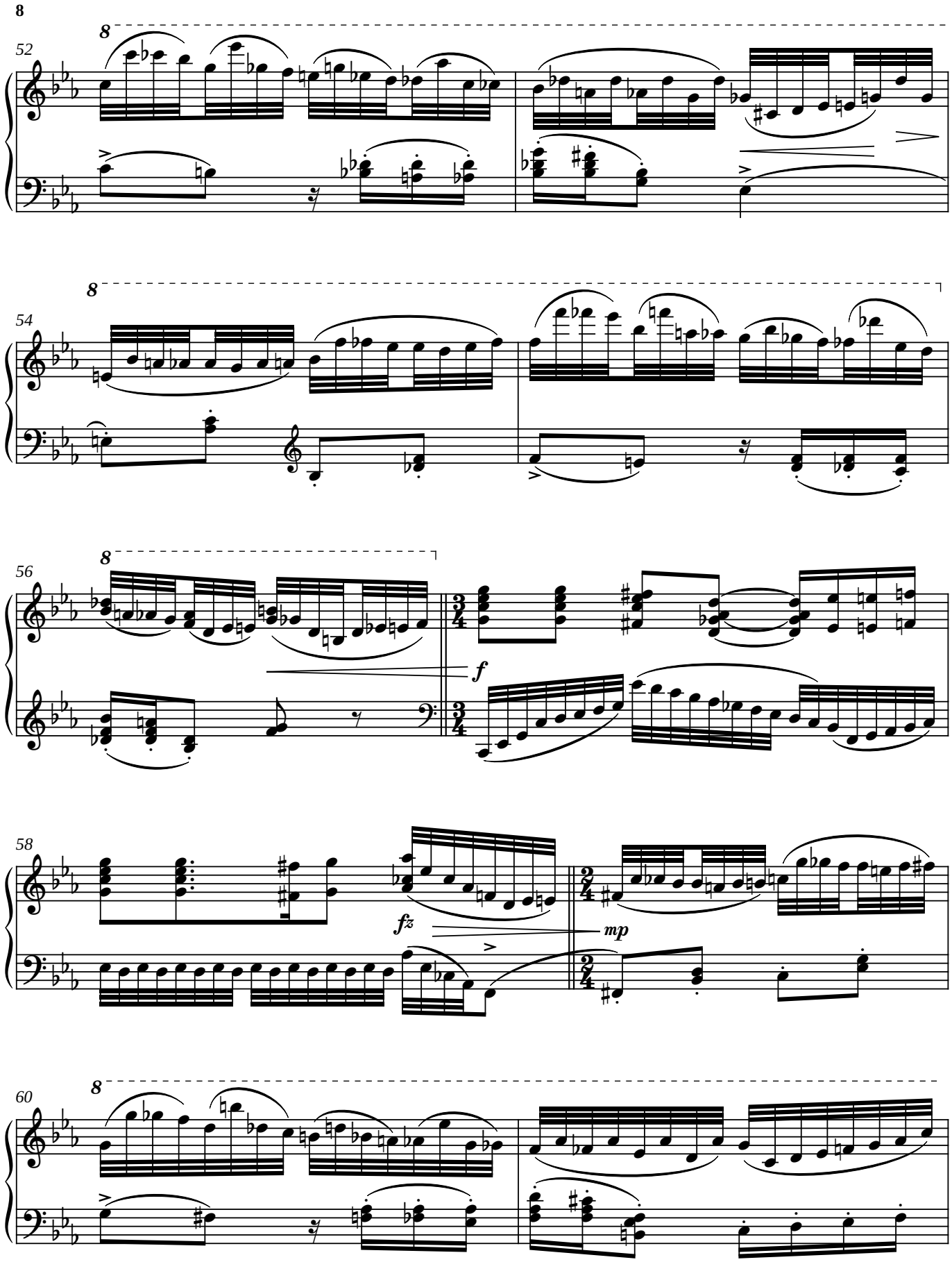
52
54
56
f
58
fz
mp
60

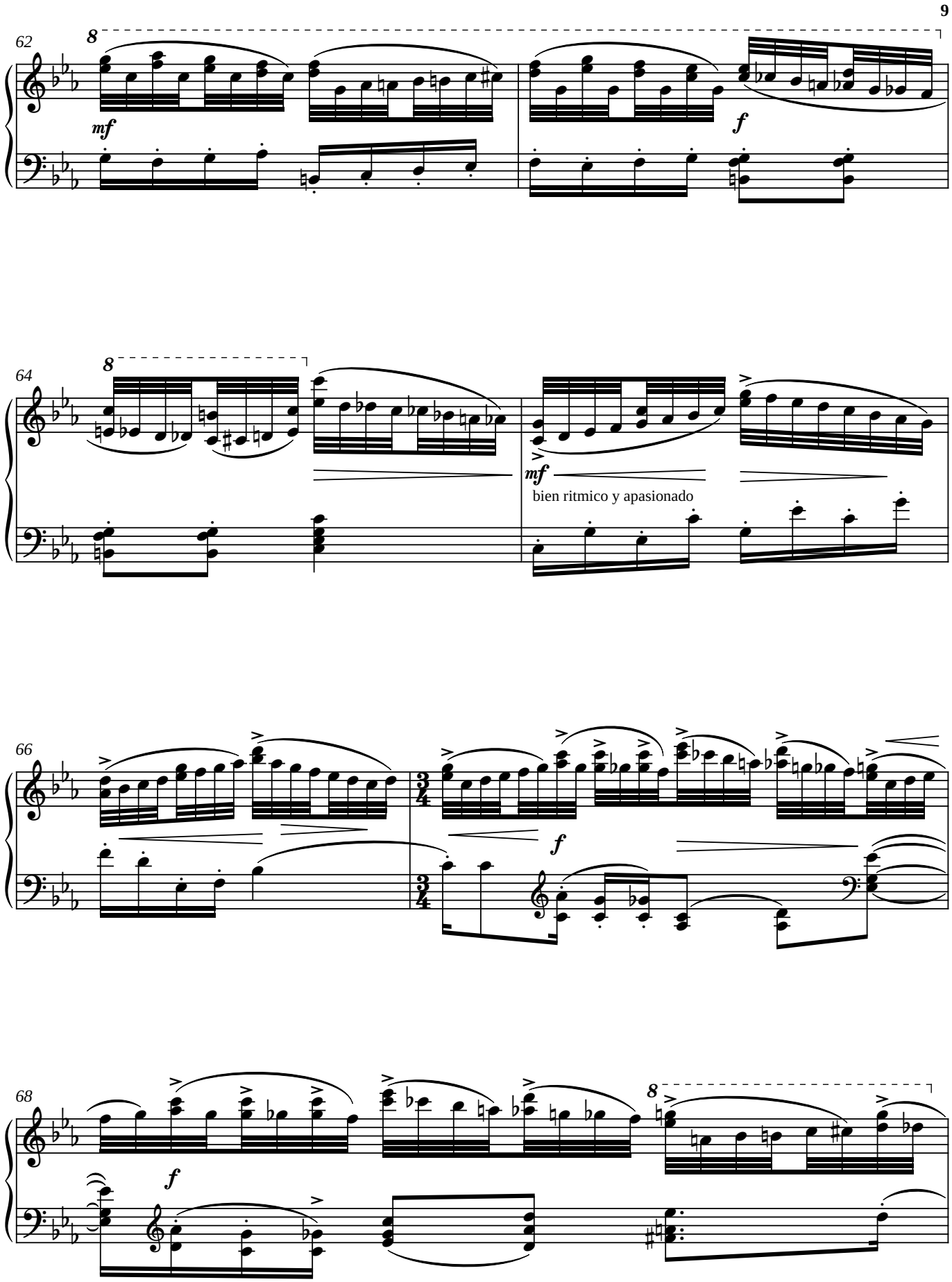
62
8
mf
f
64
8
mf
bien ritmico y apasionado
66
f
68
f
8

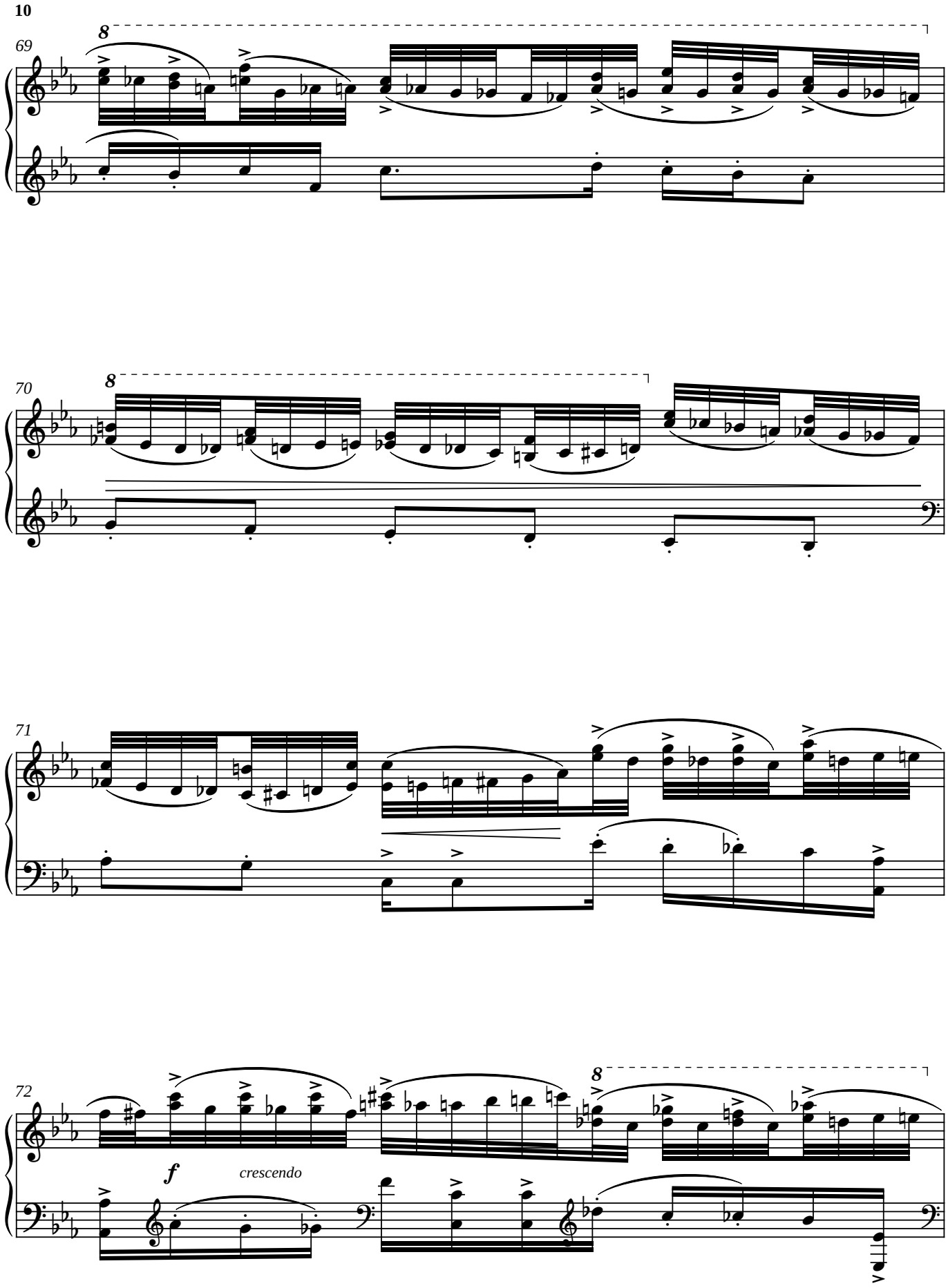
69
8
70
8
71
72
8
f
crescendo

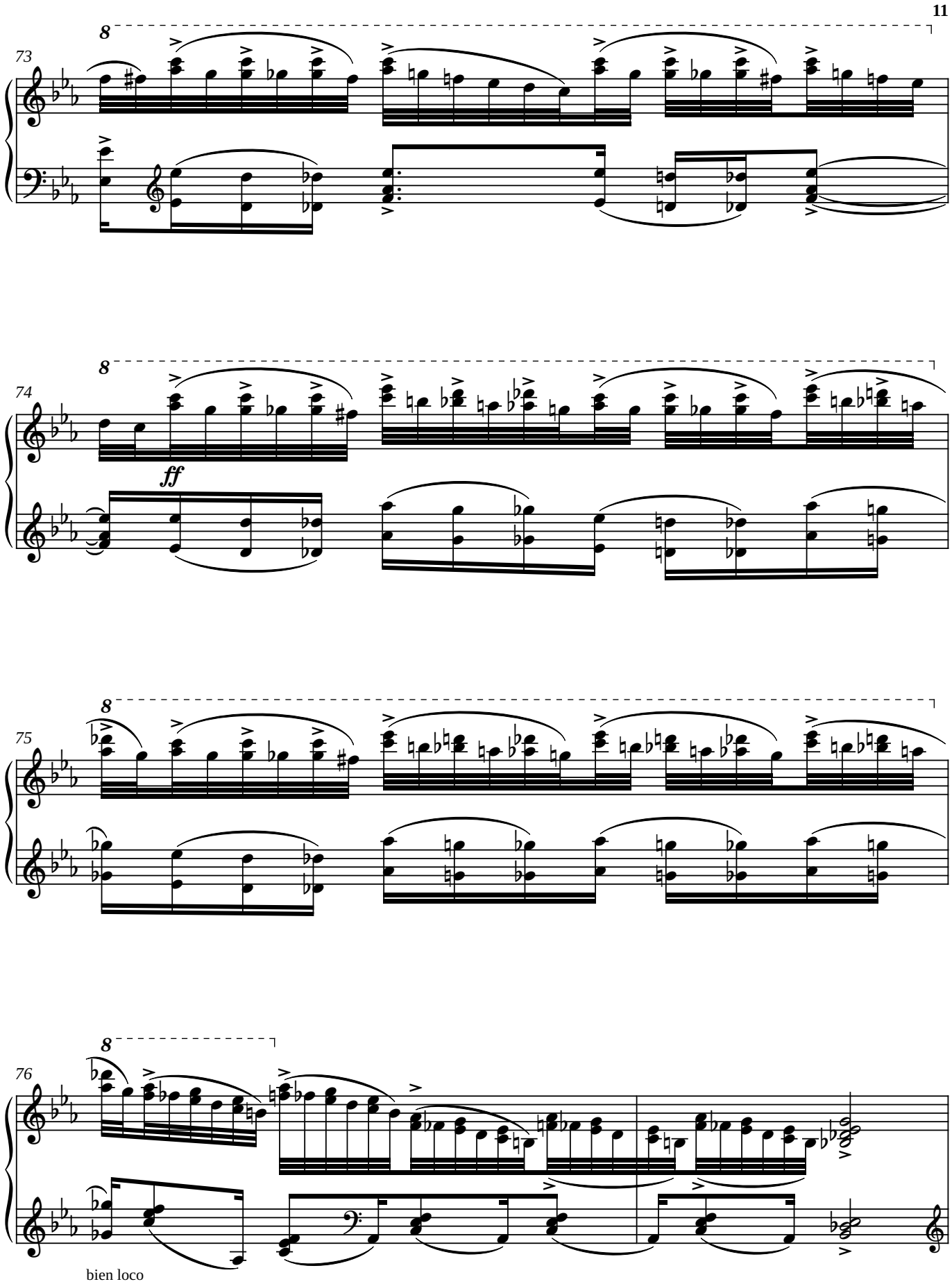
73
74
ff
75
76
bien loco

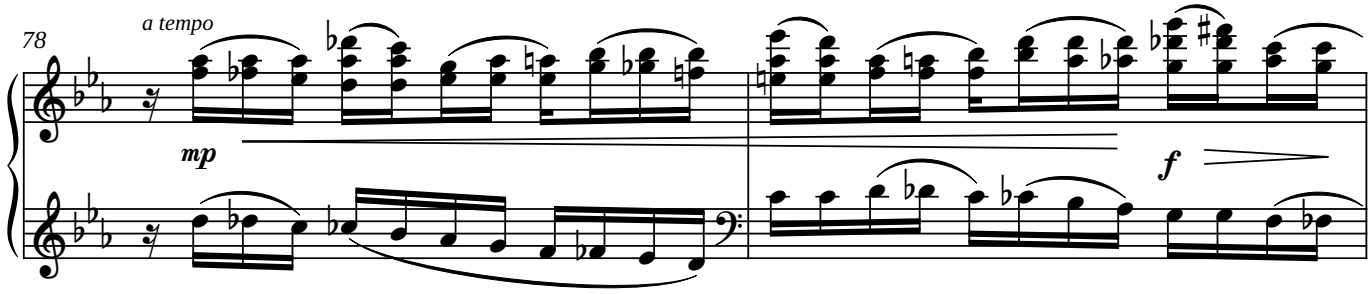
78
a tempo
mp
f

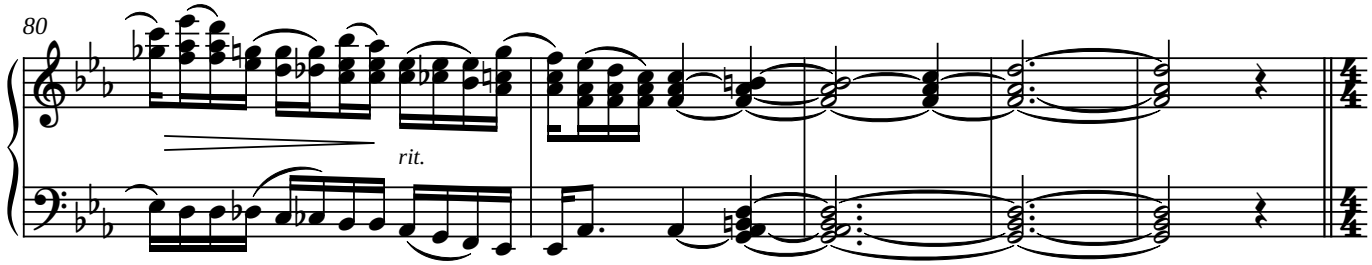
80
rit.

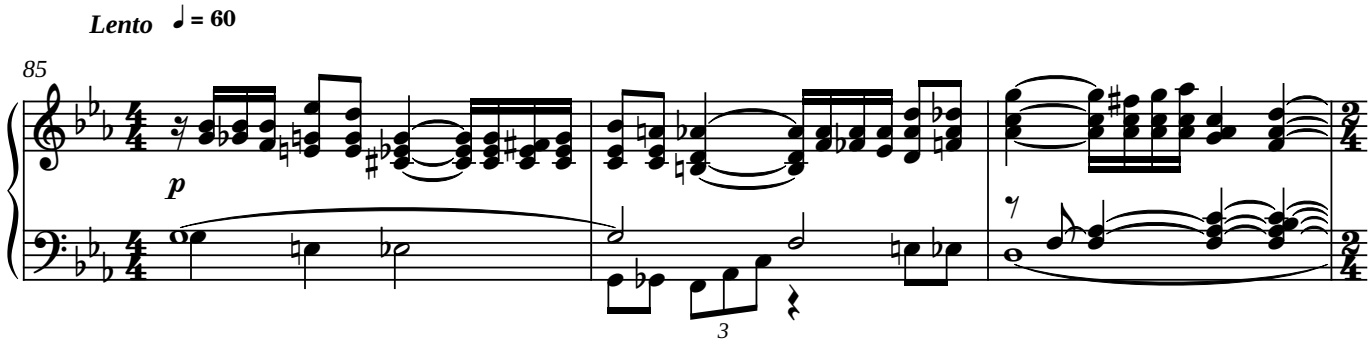
Lento
♩ = 60
85
p
3

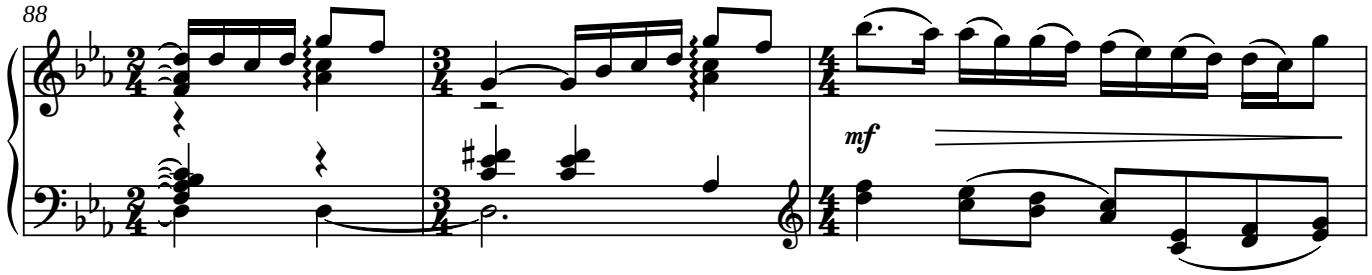
88
mf

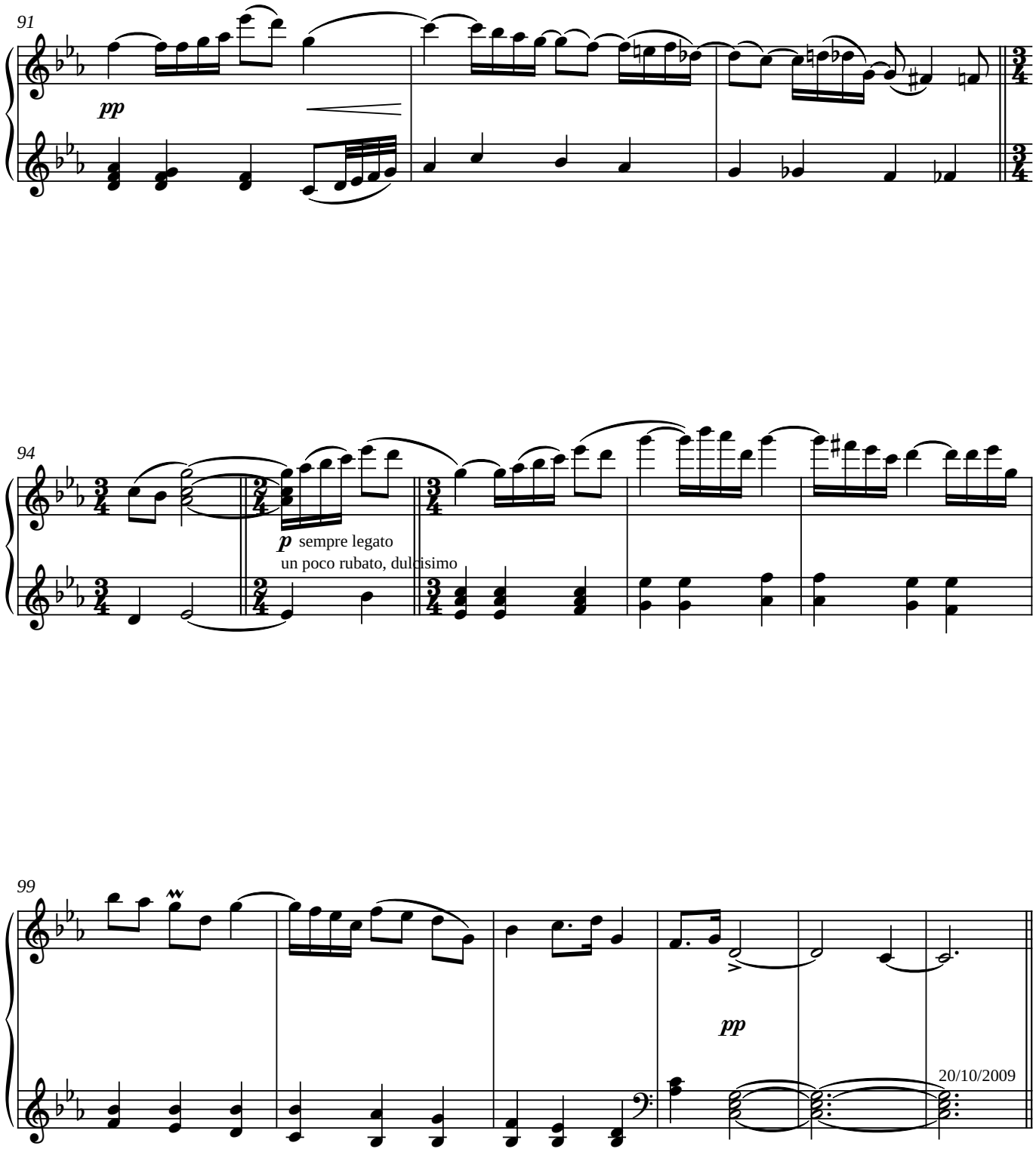
91
pp
94
p sempre legato
un poco rubato, dulcisimo
99
pp
20/10/2009